



QAD Adaptive Applications  
Enterprise Edition

# Technical Reference Entity Diagrams

70-3160-2021EE  
QAD Enterprise Edition 2021  
September 2021

This document contains proprietary information that is protected by copyright and other intellectual property laws. No part of this document may be reproduced, translated, or modified without the prior written consent of QAD Inc. The information contained in this document is subject to change without notice.

QAD Inc. provides this material as is and makes no warranty of any kind, expressed or implied, including, but not limited to, the implied warranties of merchantability and fitness for a particular purpose. QAD Inc. shall not be liable for errors contained herein or for incidental or consequential damages (including lost profits) in connection with the furnishing, performance, or use of this material whether based on warranty, contract, or other legal theory.

This document contains trademarks owned by QAD Inc. and other companies.

Copyright ©2021 by QAD Inc.

EntityDiagrams\_TR\_v2021EE.pdf/crl

**QAD Inc.**

100 Innovation Place  
Santa Barbara, California 93108  
Phone (805) 566-6000  
<https://www.qad.com>

# Contents

<b>Entity Relationship Diagrams</b>	
<b>Change Summary</b> .....	<b>xiii</b>
<b>Chapter 1 Diagram Conventions</b> .....	<b>1</b>
Introduction .....	2
Entity Relationship Diagrams .....	2
Relationship Examples .....	3
How to Use the Diagrams .....	4
Operational Tables .....	4
Financial Tables .....	5
Replicated Tables .....	6
<b>Section 1 Operational Table Relationships</b> .....	<b>7</b>
<b>Chapter 2 Operational Entity Diagrams</b> .....	<b>9</b>
Addresses .....	10
Blocking Transaction .....	11
Calendars .....	12
Configurator - PC Registry .....	13
Configured Messages .....	14
Container and Line Charges I .....	15
Container and Line Charges II .....	16
Container and Line Charges III .....	17
Cost Management I .....	18
Cost Management II .....	19
Customer Consignment I .....	20
Customer Consignment II .....	21
Customer Scheduled Orders .....	22
Customer Sequenced Schedules .....	23
Customers I .....	24
Customers II .....	25
Customers III .....	26
Customers IV .....	27

Customers V	28
Days On Hand	29
DRP I	30
DRP II	31
EMT – Primary Business Unit	32
EMT – Secondary Business Unit	33
Fixed Assets I	34
Fixed Assets II	35
Fixed Assets III	36
Flow Scheduling	37
Forecasting/Planning	38
Freight Charges I	39
Freight Charges II	40
Global Requisition System	41
GTM Address Master Data	42
GTM Customer Master Data	43
GTM Supplier Master Data	44
GTM Suspended Tax	45
GTM Tax Master Data	46
GTM Transactions	47
IAQ - Attribute Value History	48
IAQ - Attribute Values	49
IAQ - Attributes Business Service	50
IAQ - Certificate of Analysis	51
IAQ - Item Attribute Profiles	52
IAQ - Quality Orders	53
IAQ - Quality Setup	54
Intrastat	55
Intrastat II	56
Inventory I	57
Inventory II	58
Inventory III	59
Inventory IV	60
Invoice History I	61
Invoice History II	62
Item Planning	63
Item Routing I	64
Item Routing II	65
Item Specification	66
Kanban I	67
Kanban II	68
Kanban III	69
Kanban IV	70

Legal Document .....	71
MRP I .....	72
MRP II .....	73
MSW/PSW .....	74
Number Range Management .....	75
Operations Planning I .....	76
Operations Planning II .....	77
Periodic Costing .....	78
Pending Calls .....	79
Pricing .....	80
Product Change Control I .....	81
Product Change Control II .....	82
Product Line I .....	83
Product Line II .....	84
Product Structure .....	85
Production Orders I .....	86
Production Orders II .....	87
Production Orders III .....	88
Production Orders IV .....	89
Production Orders V .....	90
Production Orders VI .....	91
Purchasing I .....	92
Purchasing II .....	93
Purchasing III .....	94
Purchasing Requisition .....	95
Q/LinQ I .....	96
Q/LinQ II .....	97
Q/LinQ III .....	98
Q/LinQ IV .....	99
Q/LinQ V .....	100
Quality Management .....	101
Quality Orders .....	102
Repetitive Schedule .....	103
Resource Plan .....	104
Retrobilling .....	105
Routing Standards .....	106
Sales Analysis .....	107
Sales Orders I .....	108
Sales Orders II .....	109
Sales Orders III .....	110
Sales Order IV .....	111
Sales Quotations I .....	112
Sales Quotations II .....	113

Salesperson I	114
Salesperson II	115
Scheduled Order Management	116
Serialization - Label Format	117
Serialization - Packaging Structure	118
Serialization - Serial Range	119
Serialization - Setup	120
Serialization - Shipping History	121
Serialization - Transaction Data	122
Serialization - Transaction History	123
Shipment Performance I	124
Shipment Performance II	125
Shipment Performance III	126
Shipping I	127
Shipping II	128
SOD/QOD Assignment Rule Cache	129
SSM – Call Activity Recording	130
SSM – Call Invoice Recording	131
SSM – Call Tracking I	132
SSM – Call Tracking II	133
SSM – Call Tracking III	134
SSM – Call Tracking IV	135
SSM – Coverage Limits I	136
SSM – Coverage Limits II	137
SSM – Depot Orders	138
SSM – Engineers I	139
SSM – Engineers II	140
SSM – Installed Base	141
SSM – RMA I	142
SSM – RMA II	143
SSM – Service Contracts I	144
SSM – Service Contracts II	145
SSM – Service Contracts III	146
Subcontract Shipping	147
Supplier Consignment I	148
Supplier Consignment II	149
Supplier Network and Network Bill	150
Supplier Performance I	151
Supplier Performance II	152
Supplier Shipping Schedules	153
Vendors (Suppliers)	154
Warehouse – Algorithms and Engine Processing	155
Warehouse – Batch Picking	156

Warehouse – Bulk Picking .....	157
Warehouse – Inventory Transactions .....	158
Warehouse – Items .....	159
Warehouse – Labor .....	160
Warehouse – Locations .....	161
Warehouse – Messaging .....	162
Warehouse – Orders .....	163
Warehouse – Quality Inspection .....	164
Warehouse – Replenishment .....	165
Warehouse – Routings .....	166
Warehouse – Sizing .....	167
Warehouse – Warehouses .....	168
Warehouse – Wave Planning I .....	169
Warehouse – Wave Planning II .....	170
Warehouse – Wave Transportation I .....	171
Warehouse – Wave Transportation II .....	172
WIP Lot Trace I .....	173
WIP Lot Trace II .....	174
Work Orders .....	175
<b>Section 2 Financial Table Relationships .....</b>	<b>177</b>
<b>Chapter 3 Financial Entity Diagrams .....</b>	<b>179</b>
1099 .....	180
Account Replication .....	181
Accounting Period .....	182
Address .....	183
Accounts Payable Daybook Sets .....	184
Accounts Payable Matching Detail I .....	185
Accounts Payable Matching Detail II .....	186
Accounts Payable Matching Global I .....	187
Accounts Payable Matching Global II .....	188
Accounts Receivable Daybook Set .....	189
Advanced Self Billing Accrual Historic Information .....	190
Advanced Self Billing Control .....	191
Advanced Self Billing Exclusion Shipper .....	192
Advanced Self Billing Invoice & Shipments I .....	193
Advanced Self Billing Invoice & Shipments II .....	194
Advanced Self Billing Invoice & Shipments III .....	195
Advanced Self Billing Invoice & Shipments IV .....	196
Bank Accounts .....	197

Bank Accounts, Suppliers, Customers	198
Bank Charges	199
Bank Entries	200
Billing	201
Budgets I	202
Budgets II	203
Budget Allocations	204
Budget Commitments	205
Budget Flow	206
Budget History	207
Budget History Allocations	208
Budget History Commitment	209
Business Relations I	210
Business Relations II	211
COA Cross-Reference	212
COA Mask	213
COA Mask Cost Center	214
COA Mask Division	215
COA Mask Project	216
Consistency Check	217
Consolidation I	218
Consolidation II	219
Consolidation III	220
Consumption Tax	221
Country	222
Credit Terms	223
Customer	224
Customer Balance	225
Customer End User	226
Customer Invoice I	227
Customer Invoice II	228
Customer Invoice Movement	229
Customer Payments	230
Customer Replication	231
Customer Ship-To	232
Daybook	233
Deductions	234
Domain Company	235
Domains	236
Employee	237
Entities	238
Entity FDS Restrictions	239
ERS	240

Exchange Rates	241
Exchange Rate Integration in Exchange Rate Provider	242
Financial Report Writer I	243
Financial Report Writer II	244
Financial Report Writer III	245
Financial Report Writer IV	246
Financials vs Operations Replication I	247
Financials vs Operations Replication II	248
General Ledger Daybooks	249
GL Account	250
GL Open Item	251
GL Posting History	252
GL Setup	253
Gross Income Accounting	254
Invoice Status Transition	255
KPI	256
KPI II	257
KPI Element	258
KPI Slice	259
Language	260
Layer Transfer	261
Mirror Accounting	262
Open Item Adjustment	263
Payment Formats	264
Period	265
Posting I	266
Posting II	267
Posting III	268
Posting History	269
Profiles	270
Revaluations	271
Revenue Recognition Calculation I	272
Revenue Recognition Calculation II	273
Revenue Recognition Contract Invoice View	274
Revenue Recognition Contract Maintenance I	275
Revenue Recognition Contract Maintenance II	276
Revenue Recognition Contract Transaction View I	277
Revenue Recognition Contract Transaction View II	278
Revenue Recognition GL Account Mapping	279
SAF	280
SAF Defaulting	281
SAF In Posting	282
Shared Sets	283

Shared Sets Profiles .....	284
Shared Sets Type .....	285
Shared Sets Type Profile I .....	286
Shared Sets Type Profile II .....	287
Supplier .....	288
Supplier Balance .....	289
Supplier Invoice I .....	290
Supplier Invoice II .....	291
Supplier Invoice Approval Workflow History .....	292
Supplier Invoice Matching .....	293
Supplier Invoice Movement .....	294
Supplier Payments .....	295
Supplier Payments - Prepayments .....	296
Supplier Replication .....	297
Supportive Tables .....	298
Tax Master .....	299
Tax Register .....	300
Tax Transactions .....	301
TPM Deductions I .....	302
TPM Deductions II .....	303
Unrealized Gain/Loss .....	304
Withholding Taxes I .....	305
Withholding Taxes II .....	306
Year End Close .....	307

## **Section 3 Add-ons Table Relationships ..... 309**

### **Chapter 4 Add-ons Entity Diagrams ..... 311**

Data Collection 3.1 Event Template .....	312
Data Collection 3.1 Lookup Template .....	313
Data Collection 3.1 Program Definition .....	314
Data Collection 3.1 Service Connection .....	315
Data Collection 3.1 Transaction Definition .....	316
Data Collection 3.1 Transaction Menu .....	317
Label Printing Service 3.1 Application Configuration .....	318
Label Printing Service 3.1 Auto Release Startup .....	319
Label Printing Service 3.1 Label Content Routing .....	320
Label Printing Service 3.1 Label Extract Configuration .....	321
Label Printing Service 3.1 Label Format .....	322
Label Printing Service 3.1 Label Maintenance .....	323
Label Printing Service 3.1 Label Manual Release .....	324

Label Printing Service 3.1 Label Mapping ..... 325  
Label Printing Service 3.1 Label Printer Routing ..... 326  
Label Printing Service 3.1 Label Printer Setup ..... 327  
Label Printing Service 3.1 Label Queue Monitor ..... 328  
Label Printing Service 3.1 Label Reprint Maintenance ..... 329  
Label Printing Service 3.1 Label Request History ..... 330  
Label Printing Service 3.1 Manual Labor Reprint ..... 331

**Index.....333**





# Entity Relationship Diagrams Change Summary

## Product Name Change

Starting in September 2019, the new name for QAD’s complete portfolio of products is QAD Adaptive Applications. Additionally, QAD Adaptive ERP is the new name for QAD’s flagship ERP solution. QAD Adaptive ERP includes the functionality previously associated with QAD Cloud ERP and QAD Enterprise Applications - Enterprise Edition, plus the QAD Enterprise Platform and Adaptive UX which resulted from the Channel Islands program. Going forward, the terms QAD Enterprise Applications, QAD Cloud ERP, and Channel Islands will be deprecated but will remain in previous documentation and training materials. QAD’s intention is to—as soon as possible—eliminate the use of the deprecated terms going forward.

## Change Summary

The following table summarizes significant differences between this document and previous versions.

Date/Version	Description	Reference
September 2021/v2021 EE	Added description of different conventions for some newer diagrams	page 2
October 2020/v2020 EE- Revision 1	Corrected relationship lines in Supplier Consignment I diagram	page 148
September 2020/v2020 EE	Rebranded for 2020 EE	--
September 2019/QAD 2019EE	Added Production Order entity diagrams to Section 1.	page 86 through page 91
	Added new Purchasing Requisition diagram to Section 1.	page 95
March 2019/v2018 EE Revision 2	Added new Section 3 for additional products.	
	Moved Data Collection 3.1 Event Template to new Section 3	page 312
	Moved Data Collection 3.1 Lookup Template to new Section 3	page 313
	Moved Data Collection 3.1 Program Definition to new Section 3	page 314
	Moved Data Collection 3.1 Service Connection to new Section 3	page 315
	Moved Data Collection 3.1 Transaction Definition to new Section 3	page 316
	Moved Data Collection 3.1 Transaction Menu to new Section 3	page 317
	Added Label Printing Service 3.1 Application Configuration	page 318
	Added Label Printing Service 3.1 Auto Release Startup	page 319
	Added Label Printing Service 3.1 Label Content Routing	page 320
Added Label Printing Service 3.1 Label Extract Configuration	page 321	

Date/Version	Description	Reference
	Added Label Printing Service 3.1 Label Format	page 322
	Added Label Printing Service 3.1 Label Maintenance	page 323
	Added Label Printing Service 3.1 Label Manual Release	page 324
	Added Label Printing Service 3.1 Label Mapping	page 325
	Added Label Printing Service 3.1 Label Printer Routing	page 326
	Added Label Printing Service 3.1 Label Printer Setup	page 327
	Added Label Printing Service 3.1 Label Queue Monitor	page 328
	Added Label Printing Service 3.1 Label Reprint Maintenance	page 329
	Added Label Printing Service 3.1 Label Request History	page 330
	Added Label Printing Service 3.1 Manual Labor Reprint	page 331
October 2018/v2018 EE Revision 1	Data Collection 3.1 Event Template	--
	Data Collection 3.1 Lookup Template	--
	Data Collection 3.1 Program Definition	--
	Data Collection 3.1 Service Connection	--
	Data Collection 3.1 Transaction Definition	--
	Data Collection 3.1 Transaction Menu	---
September 2018/v2018 EE	Rebranded for 2018 EE	--
September 2017/v2017 EE	Advanced Self Billing Accrual Historic Information	page 190
	Advanced Self Billing Control	page 191
	Advanced Self Billing Exclusion Shipper	page 192
	Advanced Self Billing Invoice & Shipments I	page 193
	Advanced Self Billing Invoice & Shipments II	page 194
	Advanced Self Billing Invoice & Shipments III	page 195
	Advanced Self Billing Invoice & Shipments IV	page 196
	Consumption Tax	page 221
	Exchange Rate Integration in Exchange Rate Provider	page 242
	Invoice Status Transition	page 255
	KPI II	page 257
	KPI Element	page 258
	KPI Slice	page 259
	Revenue Recognition Calculation I	page 272
	Revenue Recognition Calculation II	page 273
	Revenue Recognition Contract Invoice View	page 274
	Revenue Recognition Contract Maintenance I	page 275
	Revenue Recognition Contract Maintenance II	page 276
	Revenue Recognition Contract Transaction View I	page 277
	Revenue Recognition Contract Transaction View II	page 278
	Revenue Recognition GL Account Mapping	page 279
	Supplier Invoice Approval Workflow History	page 292
	Supplier Payments - Prepayments	page 296
	Unrealized Gain/Loss	page 304

Date/Version	Description	Reference
	Corrected diagram: Serialization - Setup	page 120
	Replaced diagram: Serialization - Shipping History	page 121
	Modified diagram: Supplier Network and Network Bill	page 150
	Corrected diagram: Account Replication	page 181
March 2016/v2016 EE	Added new diagram: Serialization - Label Format	page 117
	Added new diagram: Serialization - Packaging Structure	page 118
	Added new diagram: Serialization - Serial Range	page 119
	Added new diagram: Serialization - Setup	page 120
	Added new diagram: Serialization - Shipping History	page 121
	Added new diagram: Serialization - Transaction Data	page 122
	Added new diagram: Serialization - Transaction History	page 123
	Added new diagram: Days On Hand	page 29
	Added new diagram: Supplier Network and Network Bill	page 150
	Added new diagram: Entity FDS Restrictions	page 239
	Added new diagram: KPI	page 255
	Added new diagram: Layer Transfer	page 261
August 2015/v2015 EE	Added new diagram: IAQ - Attribute Value History	page 48
	Added new diagram: IAQ - Attribute Values	page 49
	Added new diagram: IAQ - Attributes Business Service	page 50
	Added new diagram: IAQ - Certificate of Analysis	page 51
	Added new diagram: IAQ - Item Attribute Profiles	page 52
	Added new diagram: IAQ - Quality Orders	page 53
	Added new diagram: IAQ - Quality Setup	page 54
March 2015/v2015 EE	Modified diagram: Financials vs Operations Replication I	page 247
	Modified diagram: Financials vs Operations Replication II	page 248
	Modified diagram: Posting II	page 267
March 2014/v2014 EE	Added new diagram: Bank Charges	page 199
	Added new diagram: Billing	page 201
	Added new diagram: TPM Deductions I	page 302
	Added new diagram: TPM Deductions II	page 303
Dec 2013/v2013.1 EE (rev1)	Added Relations to all Financial Diagrams	---
	Added txz_mstr, txcl_mstr, txu_mster to Address	page 183
	Master Business Relations renamed Business Relations II	page 211
	Master Account renamed GL Account	page 250
September 2013/v2013.1 EE	Added new diagram: MSW/PSW	page 74
	Modified diagram: Repetitive Scheduling (added cross-reference)	page 103
March 2013/v2013 EE	Added new diagram: Retrobilling	page 105
	Added new diagram: Accounting Period	page 182
	Added FRW Chart to Budgets II	page 203
	Added new diagram: Budget Flow	page 206
	Added new diagram: Financials vs Operations Replication I	page 247
	Added new diagram: Financials vs Operations Replication II	page 248

Date/Version	Description	Reference
	Added Currency to GL Open Item	page 250
	Added FRWTreeView to Financial Report Writer II	page 244
	Added Currency, FRWBuildLog, Company to FRW III	page 245
	Added Company Property to Business Relations II	page 211
	Added GLConsolidCy to GL Account II	page 250
	Added OIAdjustLn in Withholding Tax I	page 305
September 2012/v2012.1 EE	Rebranded for QAD 2012.1 EE	--
March 2012/v2012 EE	Modified diagram: AP Matching Detail II	page 186
	Added new diagram: Financial Report Writer I	page 242
	Added new diagram: Financial Report Writer II	page 244
	Added new diagram: Financial Report Writer III	page 245
	Added new diagram: Financial Report Writer IV	page 246
	Added new diagram: TPM Deductions	page 302
	Modified diagram: Withholding Taxes I	page 305
	Modified diagram: Withholding Taxes II	page 306
September 2011/v2011.1 EE	Rebranded for QAD 2011.1 EE	--

# Diagram Conventions

This chapter explains the diagram conventions used in this volume.

***Introduction*** 2

***How to Use the Diagrams*** 4

## Introduction

This guide details major relationships between tables in a QAD Enterprise Edition database. These diagrams are designed to help:

- Programmers interested in customizing or modifying the standard system. The diagrams show relationships that must be preserved in any customization or modification.
- Programmers writing queries or custom reports. The diagrams show which tables can be joined and the field specifications required to make them join. Note that all possible table relationships are not shown, just the major ones.
- Administrators interested in the availability of custom reports. The diagrams show which reports you can prepare.
- Users of Progress Results who want to determine the relationships available for reporting.

These diagrams are meant to be used in conjunction with *QAD Database Definitions Technical Reference*, which is available separately.

## Entity Relationship Diagrams

As of 2020, QAD entity diagrams are created in a different diagram tool. The new tool creates entity diagrams with a different look and feel. For this reason, the following topics discuss relationships as depicted in:

- Original Entity Diagrams
- 2020+ Entity Diagrams

### Original Entity Diagrams

In a relational database, each table is a self-contained collection of data about a single thing (or *entity*). There are five relationship line identifiers that can be combined to distinguish 15 specific entity relationships.

The five relationship lines are displayed in Figure 1.1

**Fig. 1.1**  
Table Relationship Description

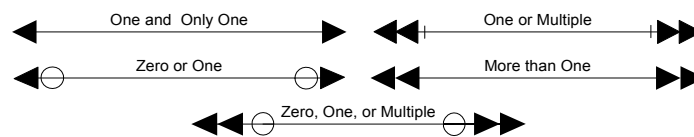

Relationships are identified by using the lines, as shown in Figure 1.2.

**Fig. 1.2**  
Table Relationship Description

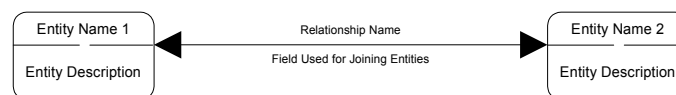

A bar symbol (|) indicates an OR relationship when more than one field can be used for joining.

## Relationship Examples

Figure 1.3 shows that one customer can have zero or more sales orders and that one sales order has one and only one customer.

**Fig. 1.3**  
cm\_mstr to so\_mstr Relationship Example

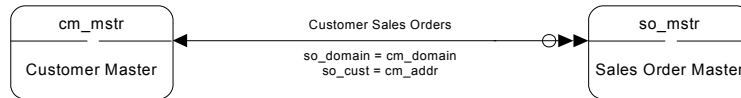

To join these two tables within Progress, you would set so\_cust equal to cm\_addr or vice versa.

```

FOR EACH cm_mstr EACH so_mstr WHERE so_domain = cm_domain AND cm_addr = so_cust:
    DISPLAY cm_addr so_nbr.
END.
  
```

Figure 1.4 shows that one EMT sales order can have zero or more sales order details and that one sales order detail has one and only one EMT sales order.

**Fig. 1.4**  
so\_mstr to sod\_det Relationship Example

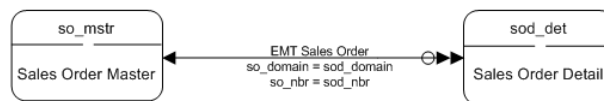

To join these two tables within Progress, set so\_nbr to sod\_nbr.

```

FOR EACH so_mstr EACH sod_det WHERE so_domain = sod_domain AND so_nbr = sod_nbr:
    DISPLAY so_nbr and sod_nbr.
END.
  
```

## 2020+ Entity Diagrams

Diagrams created after 2020 use a slightly different format, primarily in the connection type. These diagrams use the following connection conventions:

## 4 QAD Entity Diagrams Technical Reference

**Fig. 1.5**  
Updated Connection Conventions

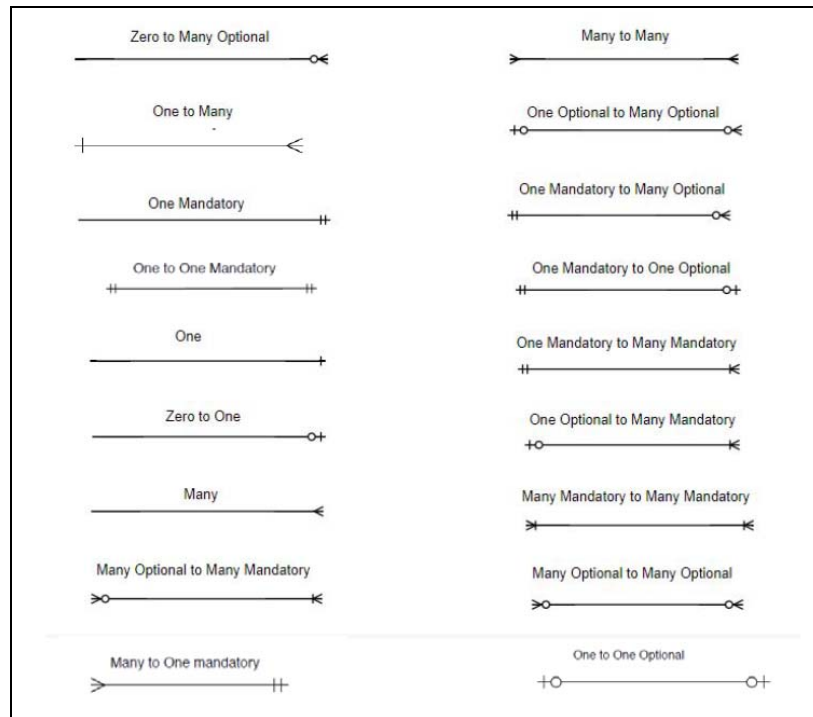

## How to Use the Diagrams

The diagrams are organized alphabetically by functional modules. The most practical way to find information about a particular area is to turn to the diagram for that area. Find the entity (table) that you are interested in and trace out the relationships.

When creating a report or browse, use the entity relationship diagrams to decide which table names you should use (and the join relationships). If no relationship exists between two tables, a report showing such a relationship is not possible.

For Progress Results users, these diagrams indicate the relationships that you can show. Progress Results shows the names of tables that have relationships with a specified table. These diagrams show those tables in graphic form and show the subsidiary relationships between tables.

## Operational Tables

QAD table names and table name description are closely related. The table name consists of a prefix and type, separated by an underscore (\_). Common table types are listed in Table 1.1.

**Table 1.1**  
Database Table Types

Table Type	Meaning	Description
ctrl	Control	Parameters and logical fields that control other functions.
mstr	Master Table	Used for data storage.



Table Type	Meaning	Description
det	Detail Table	Detail related to another record. There are typically many detail records associated with one master record.
hist	History Table	Contains records created by activity within the database.
plan	Planning Table	Data for planning functions.
wkfl	Work Table	Used to support other functions.

In the typical case, the table prefix consists of two or three significant letters of the table name description.

**Example** The table name for sales order master is `so_mstr`, and `po_mstr` is the table name for purchase order master.

In most cases, the first letter of the table name is the first letter of the description; the few exceptions involve tables such as line changeover master, which is `chg_mstr`.

Detail tables related to master data typically have the same prefix with the addition of the letter `d`.

**Example** The detail table associated with `so_mstr` is `sod_det`.

Within a table, all the data elements use the same prefix.

**Example** The repetitive production schedule (`rps_mstr`) table includes fields named `rps_part` and `rps_record`.

## Financial Tables

Financial table relationships differ slightly from operational table relationships. In financial entity diagrams:

- The key to most relationships between financial tables is an ID field. In most cases, the ID field is the same for both tables. When they are the same, the ID field is not included in the financial entity diagrams. When the ID field is not the same, it is included; see Figure 1.6 on page 6.
- Some relationships show multiple arrows. This indicates that multiple fields are linked between the tables. For example, the Year End Close diagram has four arrows between the YearClosing and GL tables. This is because the YearClosing table contains four fields that are GL accounts and point to the GL Account table; see “Year End Close” on page 307.
- Some diagrams depict Q-variant tables that hold temporary data. The dotted-line tables have names that start with the letter Q; for example, `QPostingLine`. Typically, the records in the Q tables are created when certain actions or transactions occur, then the system transfers the data to other permanent tables and deletes the data in the temporary Q tables.
- Some diagrams include a line without arrows that indicates an indirect relationship for retrieving the domain code for certain types of data. This occurs when financial data that is specific to a shared set is also stored in operational tables that are domain specific. For example, data stored in the journal table is based on shared sets. Data in the corresponding operational daybook table (`dy_mstr`) is based on domains. To determine the applicable domain for a particular daybook, the system references the information stored in the DomainSharedSet table. See “Daybook” on page 233.

**Fig. 1.6**  
Financial Diagrams Differences, ID Fields

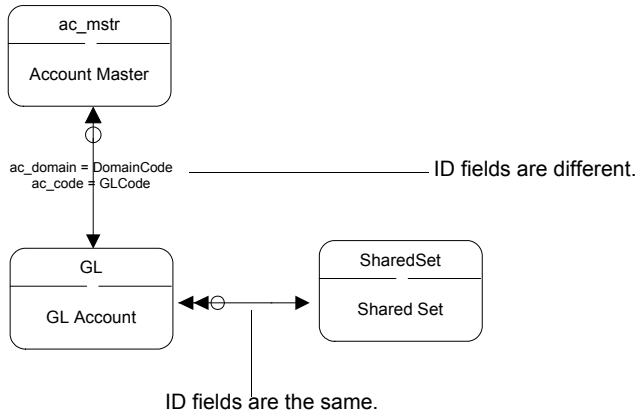

### Replicated Tables

To improve system performance and provide efficiency for data retrieval, some data is stored in duplicate tables in the database. In these cases, the data is created and maintained in one primary table and then copied to a secondary table for use by other functions in the system. When a diagram references a secondary table, the secondary table appears with a shaded background to indicate that it stores data that is actively maintained in a different table.

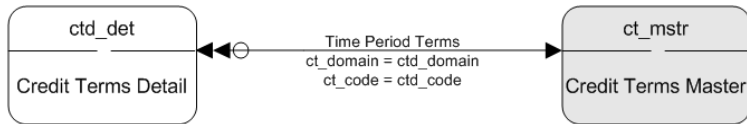

Most of these replicated tables contain data that is maintained in Financial modules.

# Operational Table Relationships

This section includes entity diagrams for operational modules.

***Operational Entity Diagrams*** 9



# Operational Entity Diagrams

The entity diagrams are in alphabetical order starting on the next page.

Table 3.1 on page 178 lists each table included in the diagrams and indicates the title of the diagram where the table appears.

# Addresses

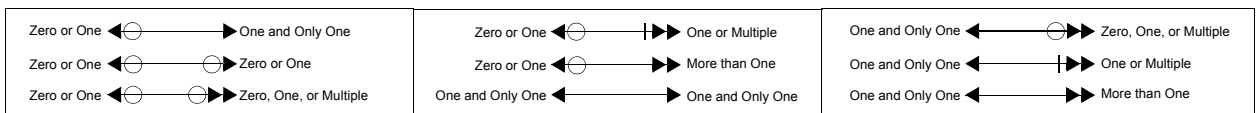
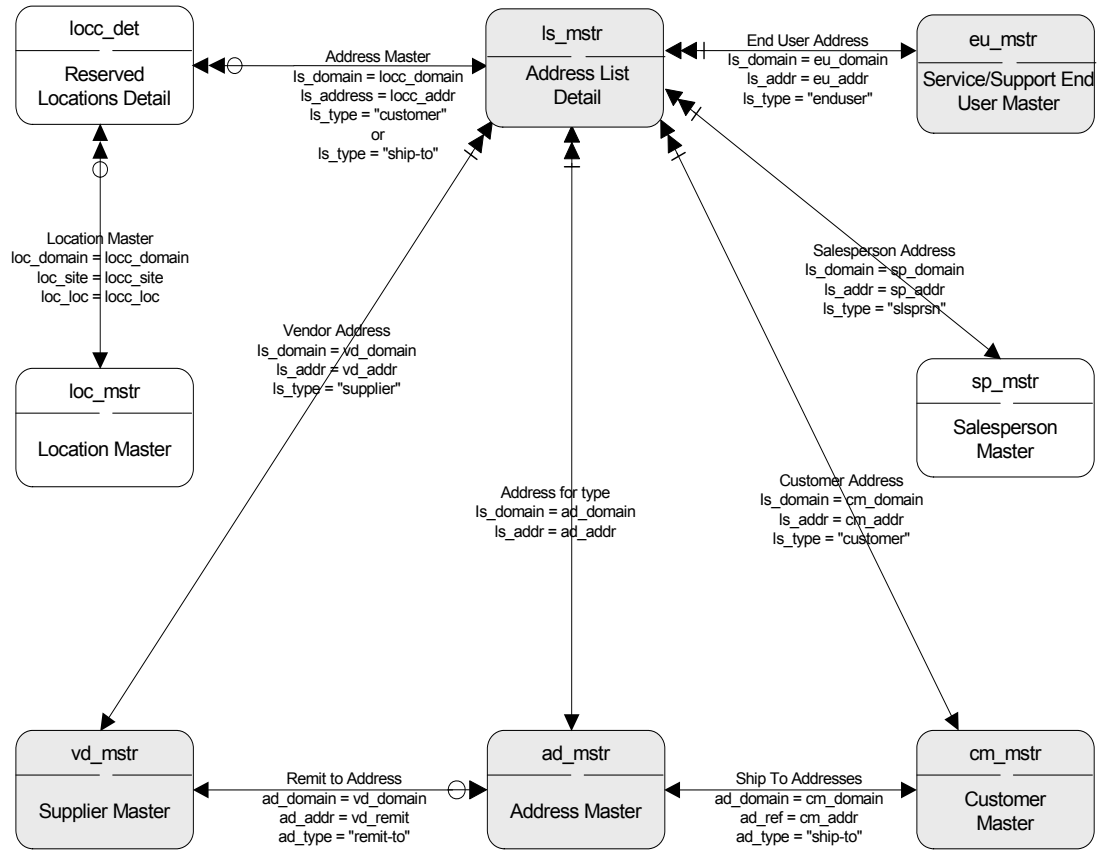

# Blocking Transaction

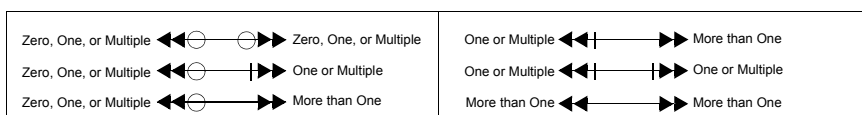
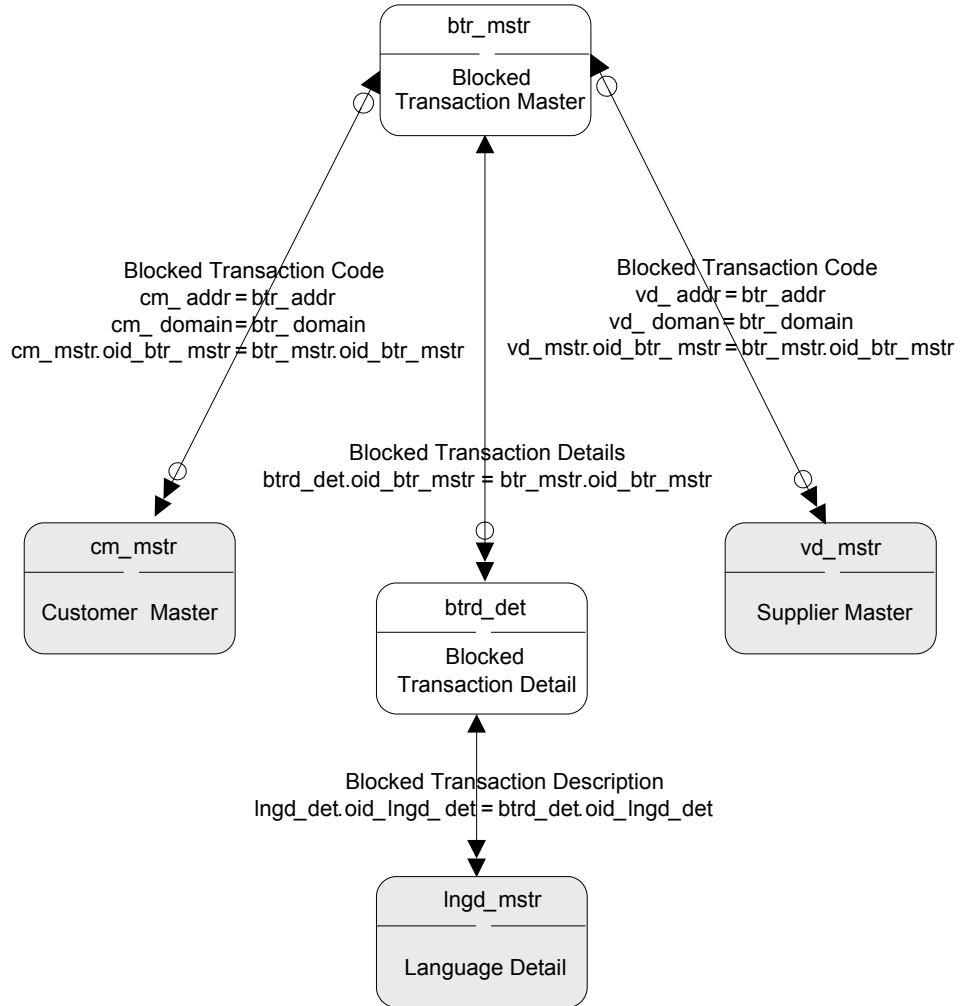

# Calendars

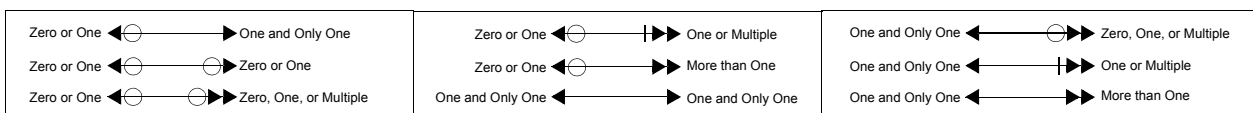
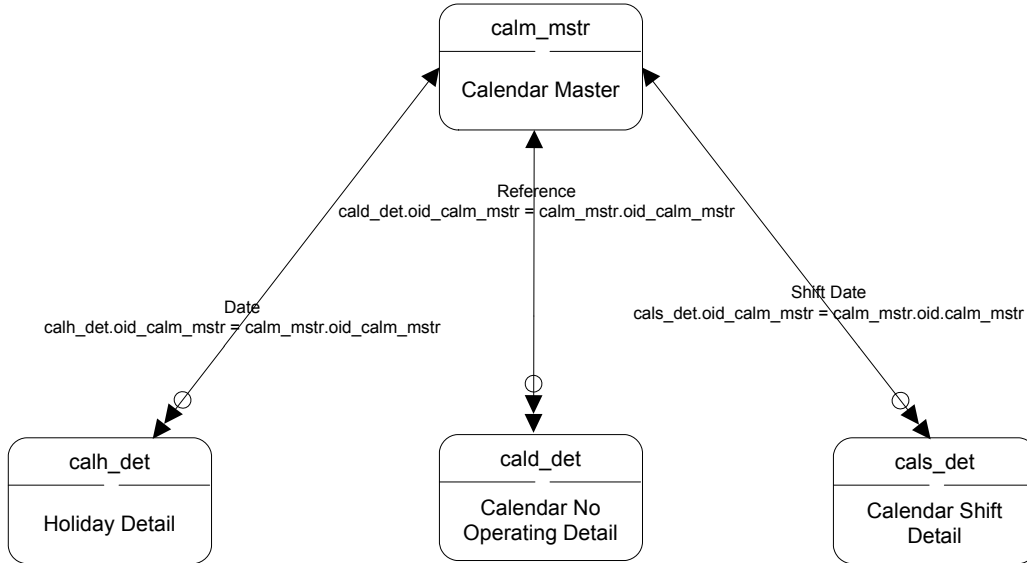

# Configurator - PC Registry

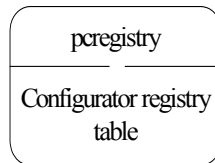

Note: This table stores some Configurator control settings. It does not link to any other tables.

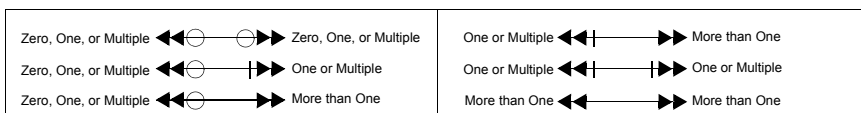

## Configured Messages

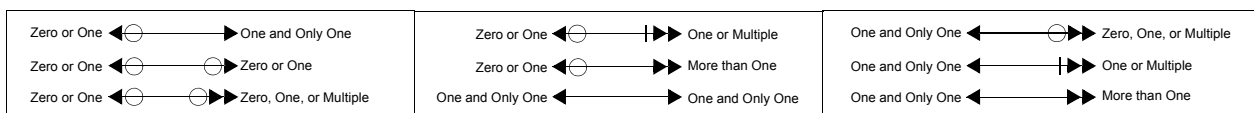
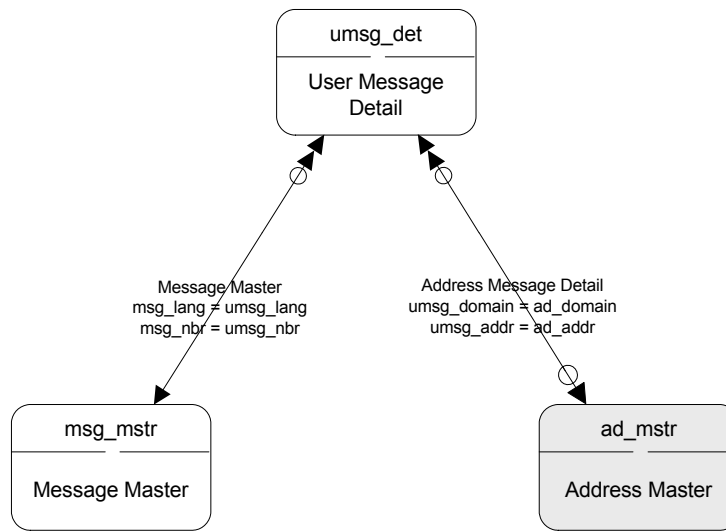

# Container and Line Charges I

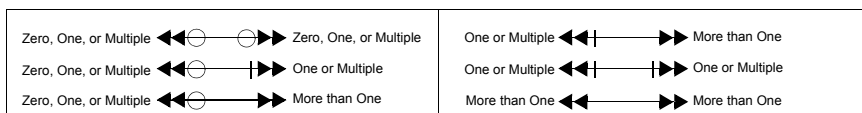
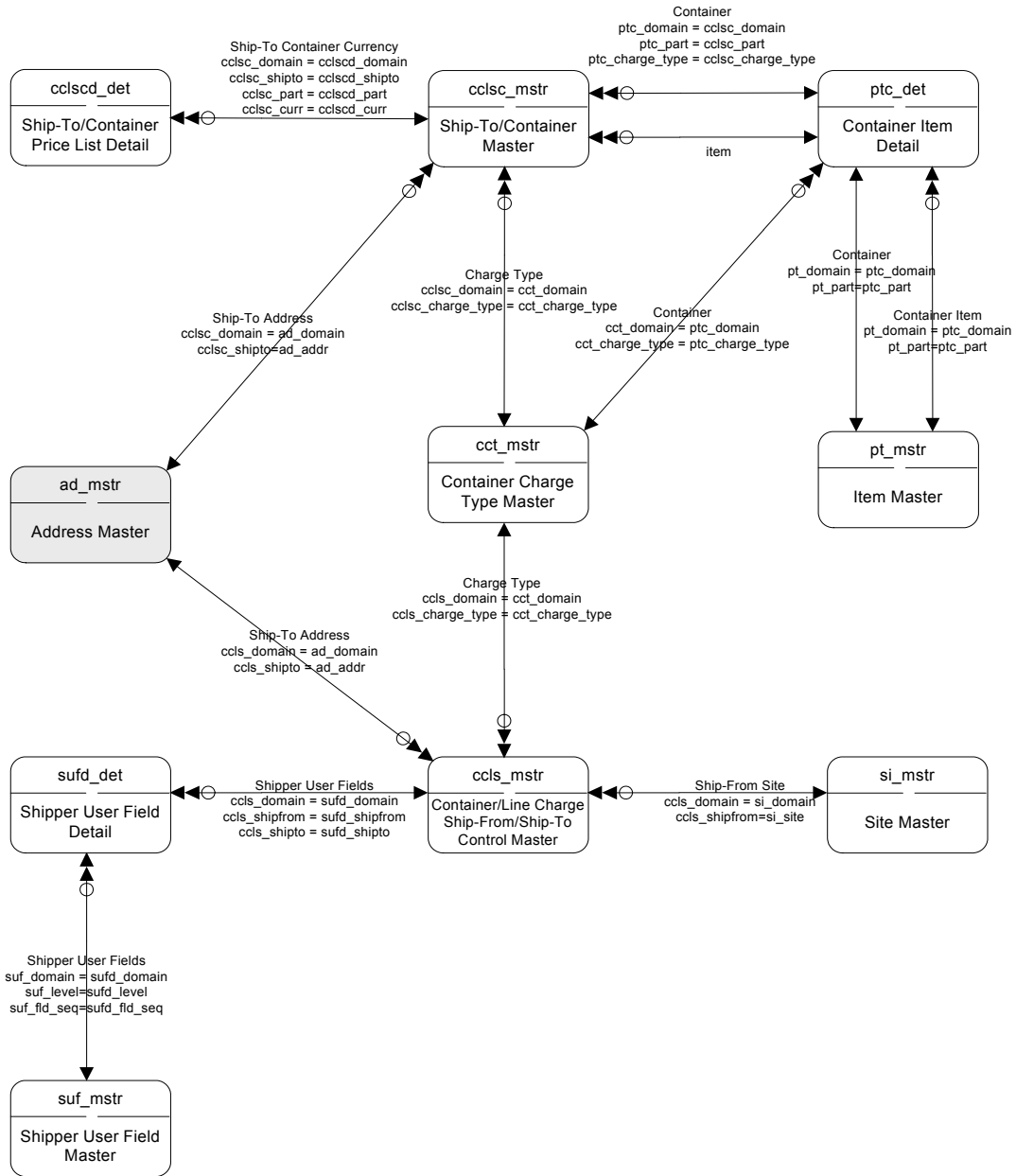

## Container and Line Charges II

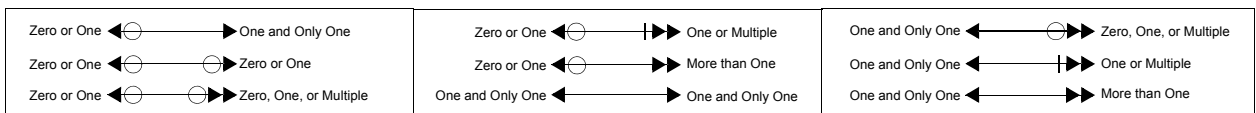
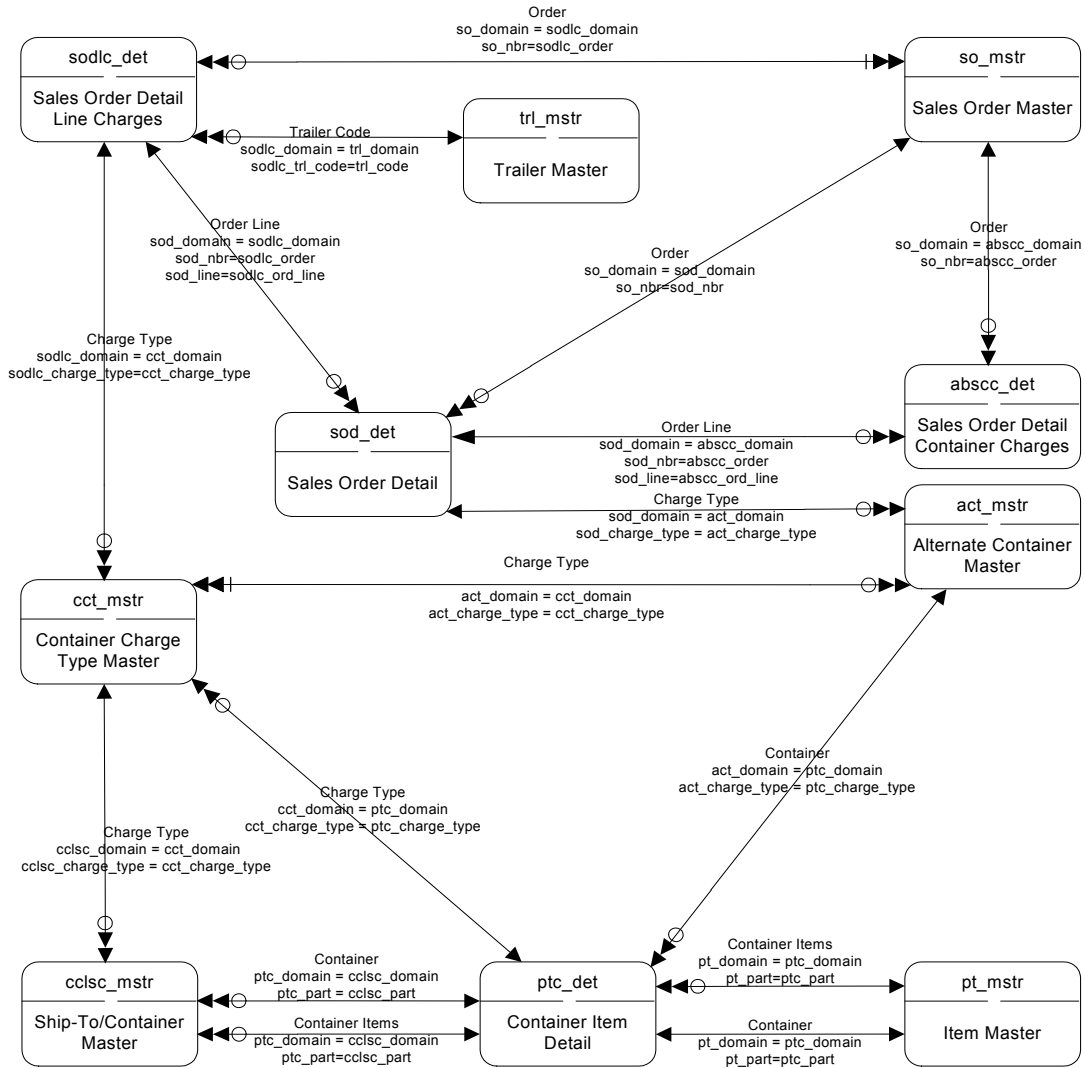

# Container and Line Charges III

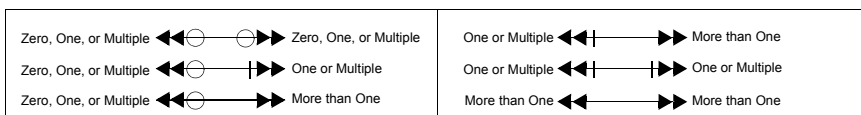
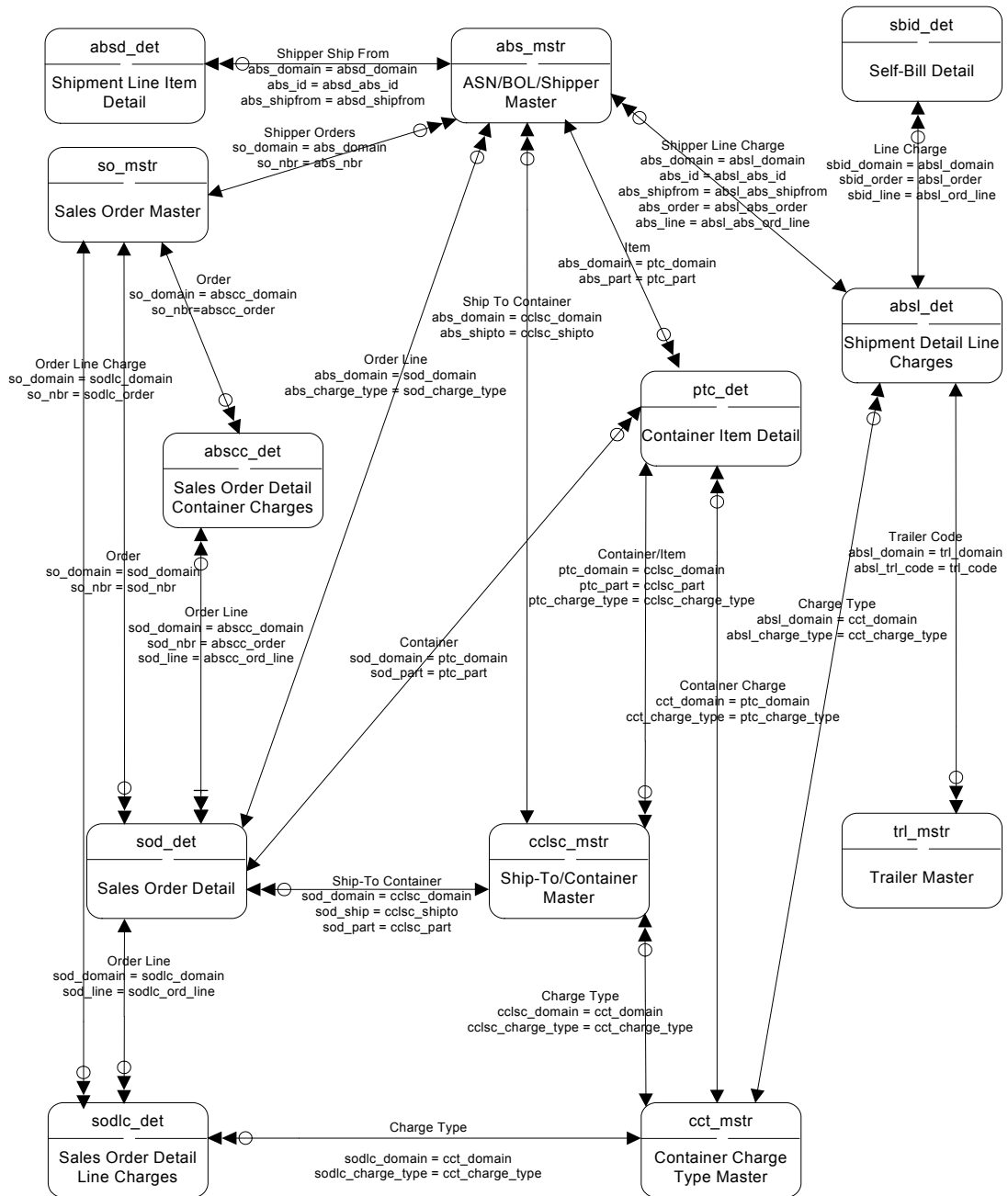

# Cost Management I

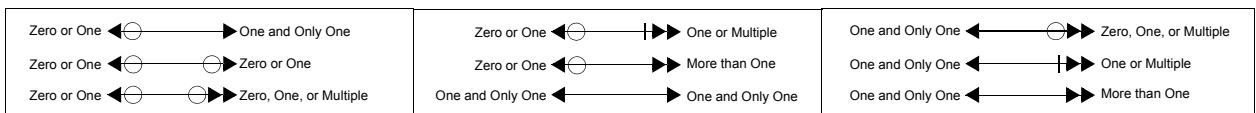
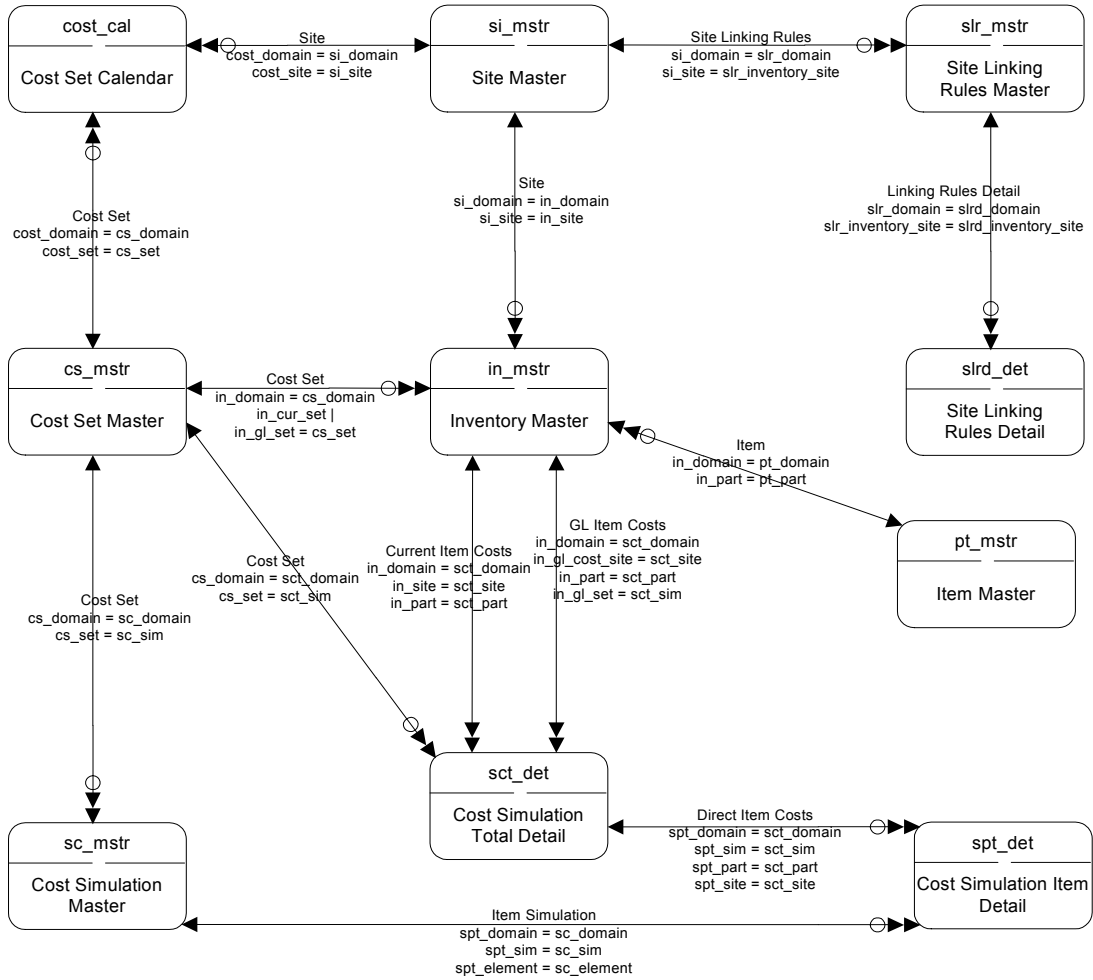

# Cost Management II

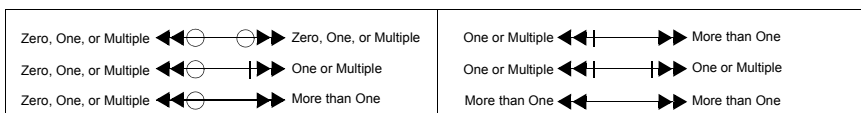
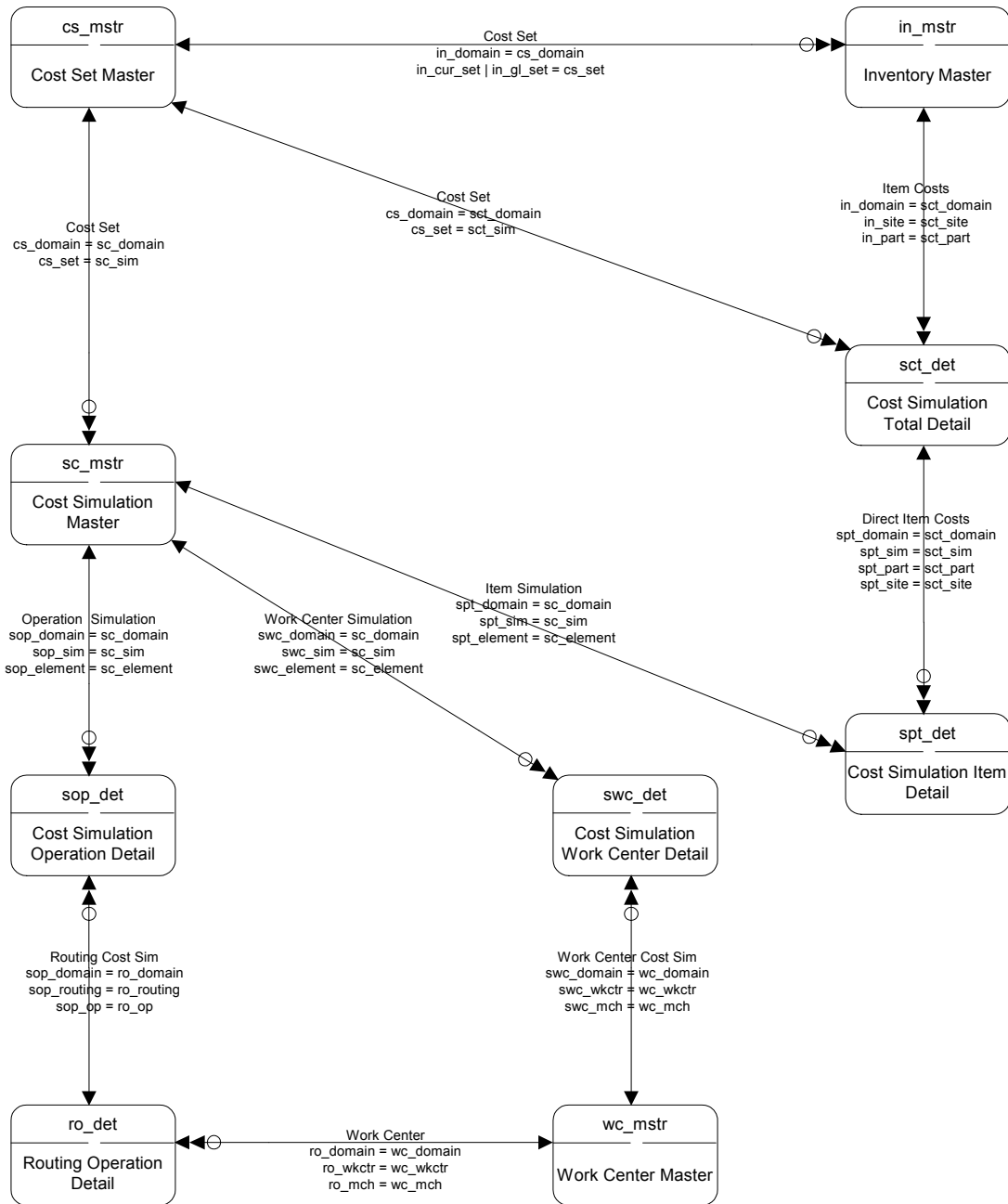

# Customer Consignment I

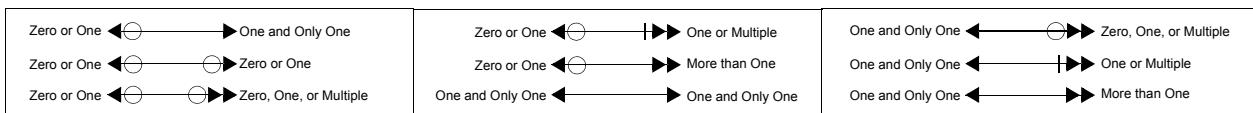
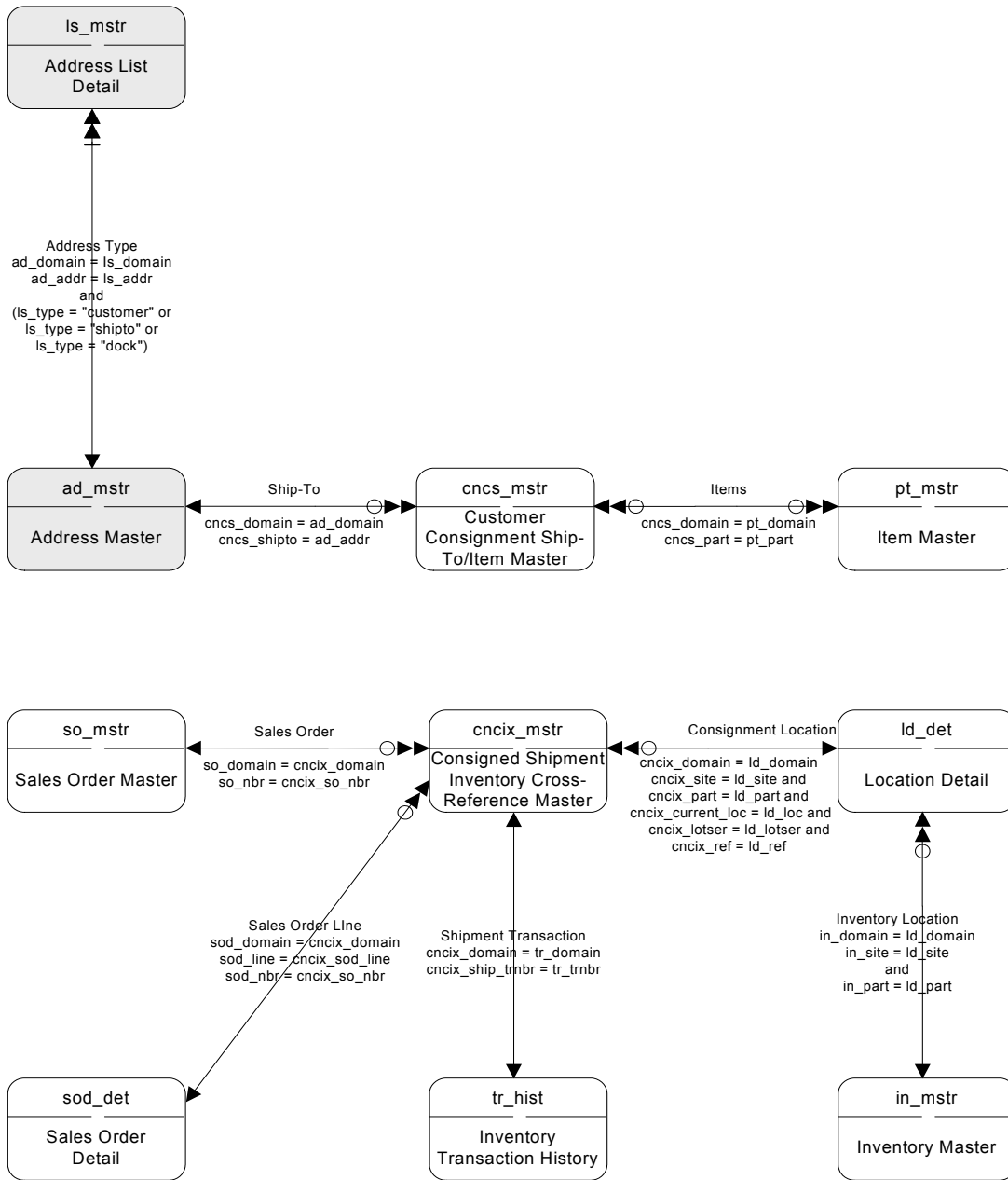

## Customer Consignment II

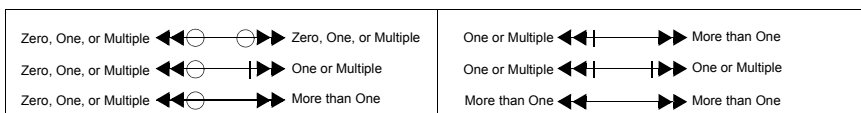
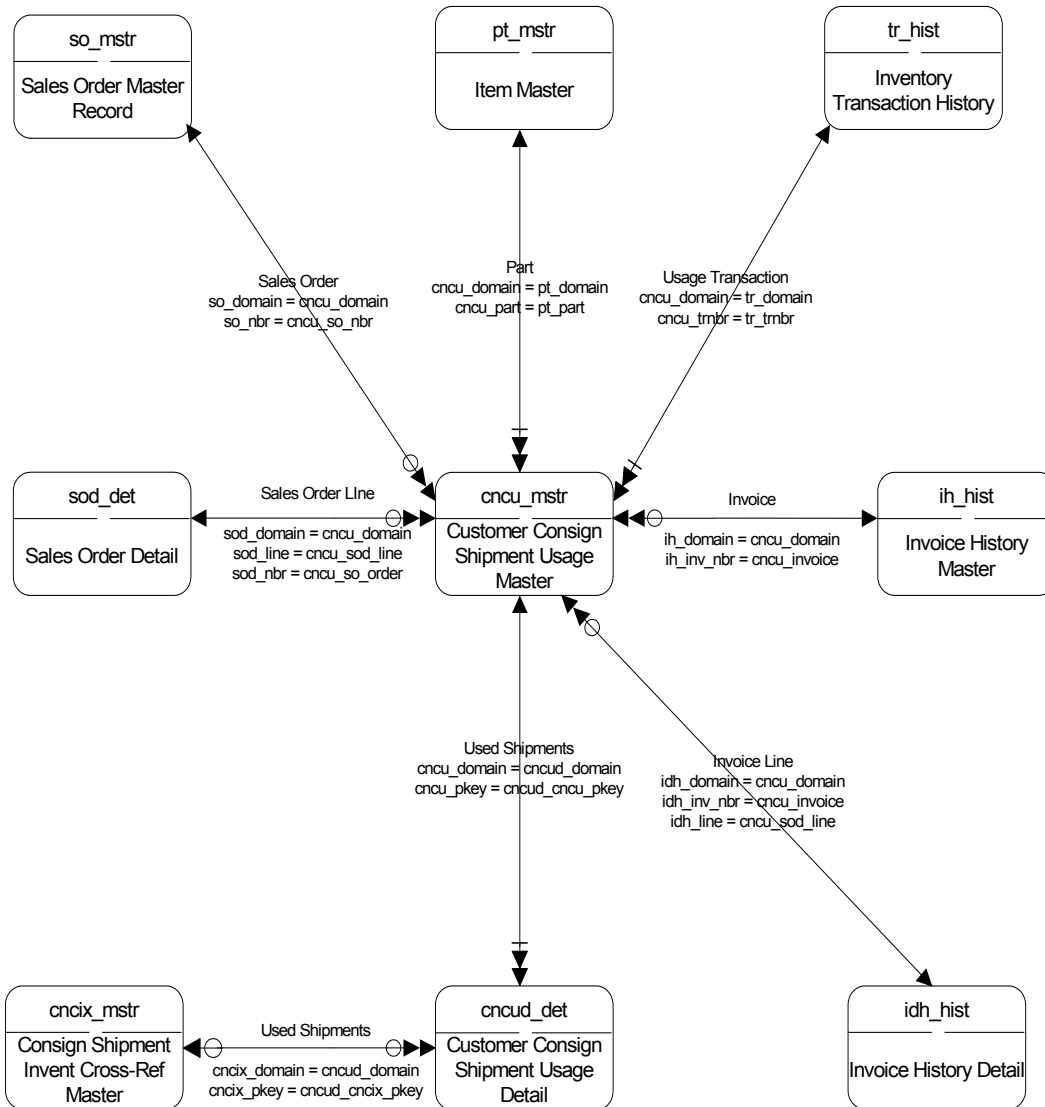

# Customer Scheduled Orders

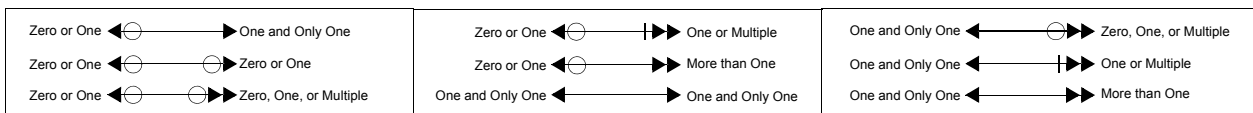
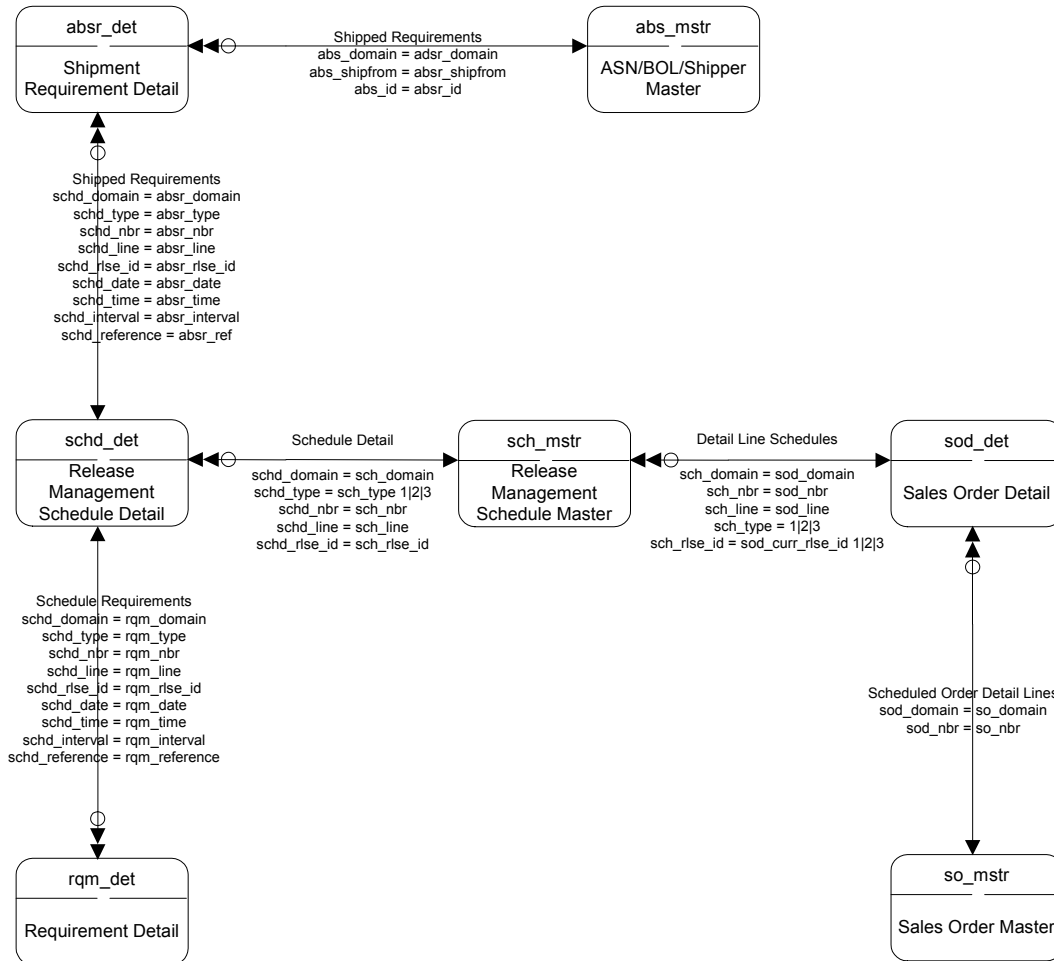

# Customer Sequenced Schedules

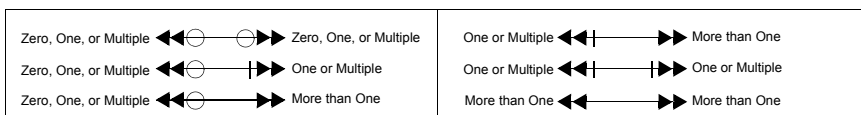
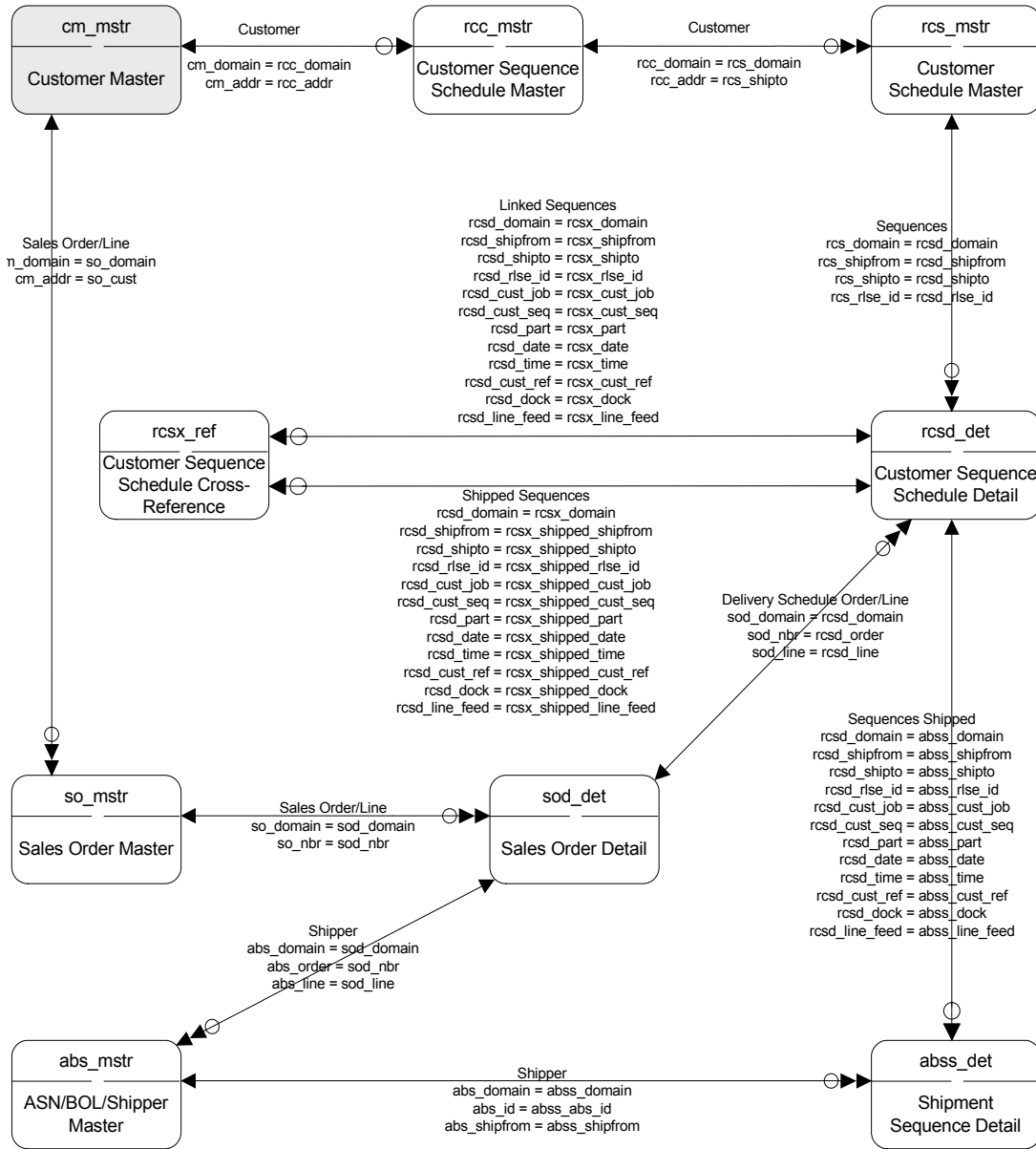

# Customers I

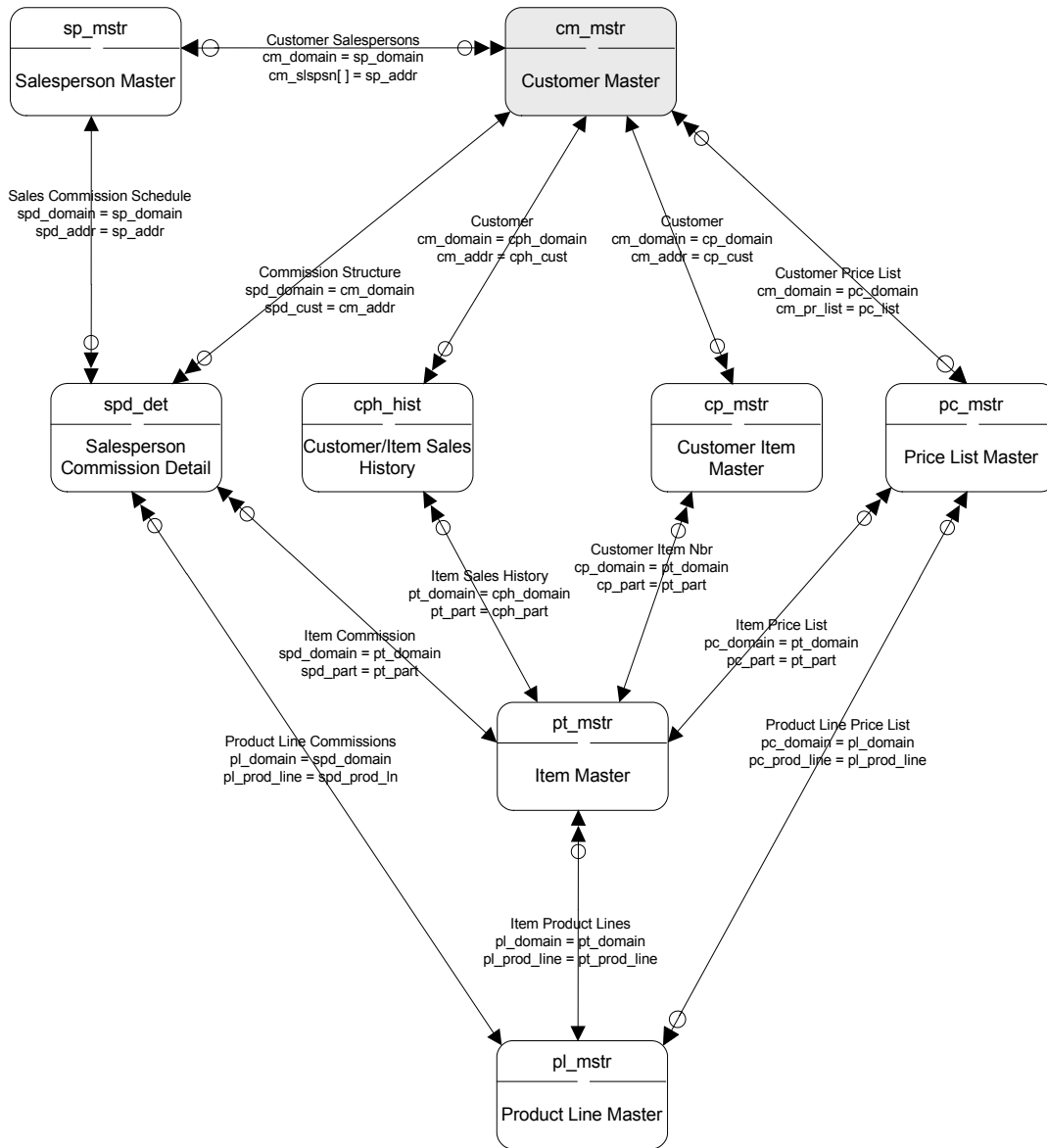

Zero or One $\leftarrow \ominus \longrightarrow$ One and Only One	Zero or One $\leftarrow \ominus \parallel \longrightarrow$ One or Multiple	One and Only One $\leftarrow \ominus \parallel \longrightarrow$ Zero, One, or Multiple
Zero or One $\leftarrow \ominus \longrightarrow \ominus$ Zero or One	Zero or One $\leftarrow \ominus \parallel \longrightarrow$ More than One	One and Only One $\leftarrow \ominus \parallel \parallel \longrightarrow$ One or Multiple
Zero or One $\leftarrow \ominus \longrightarrow \ominus \parallel \longrightarrow$ Zero, One, or Multiple	One and Only One $\leftarrow \ominus \parallel \longrightarrow$ One and Only One	One and Only One $\leftarrow \ominus \parallel \parallel \parallel \longrightarrow$ More than One

# Customers II

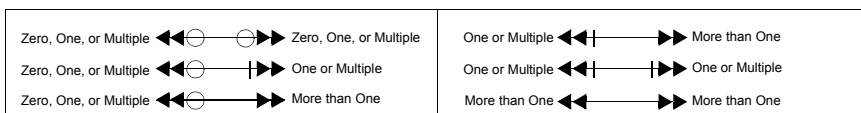
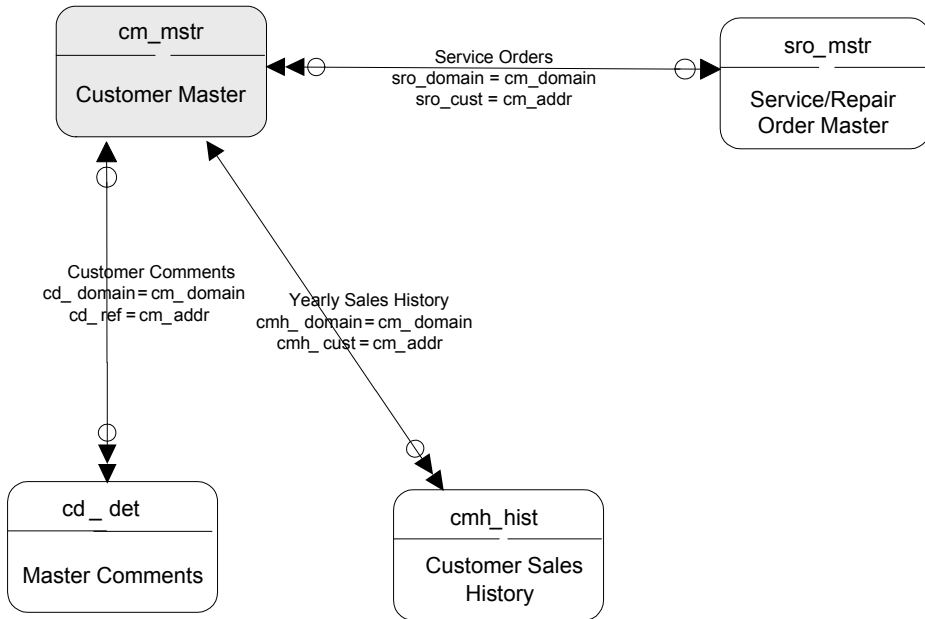

## Customers III

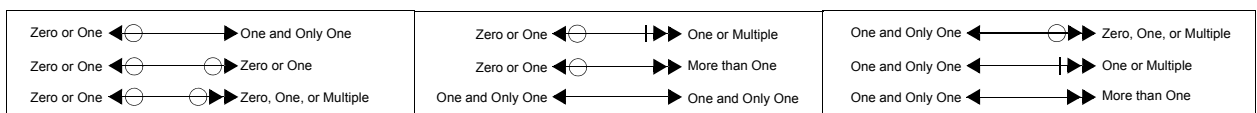
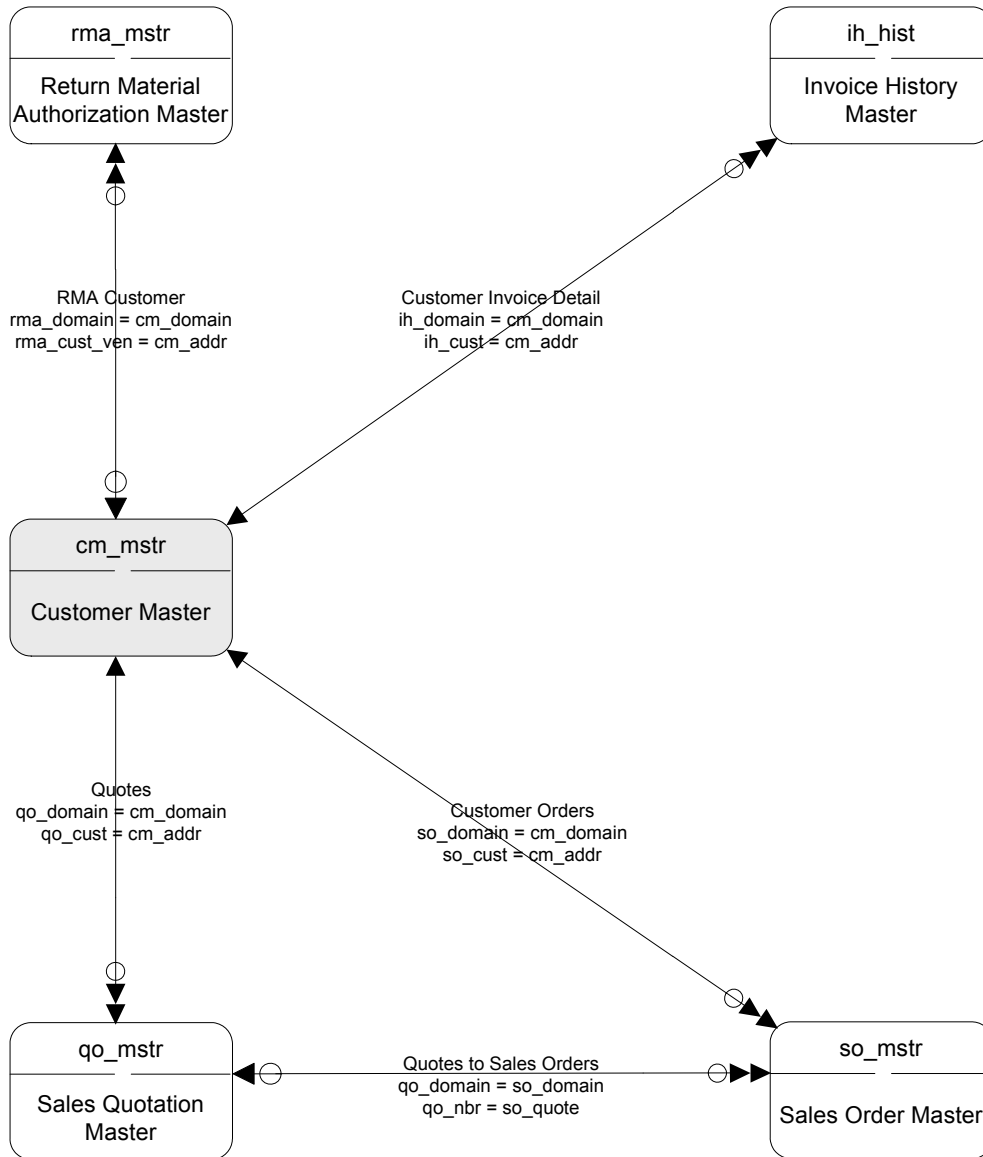

# Customers IV

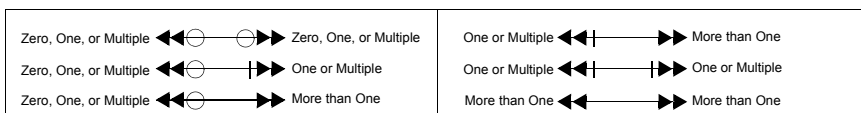
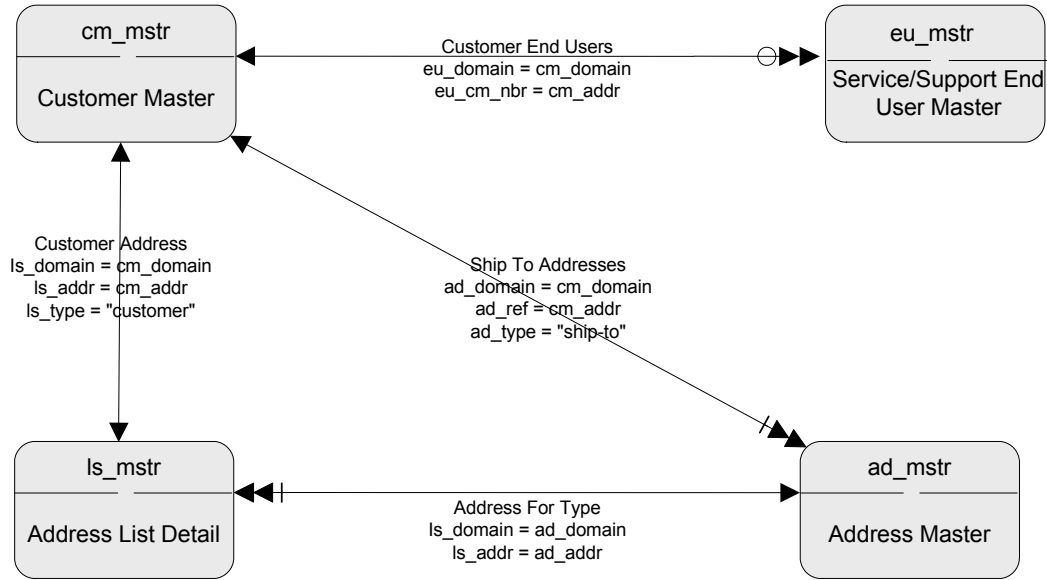

## Customers V

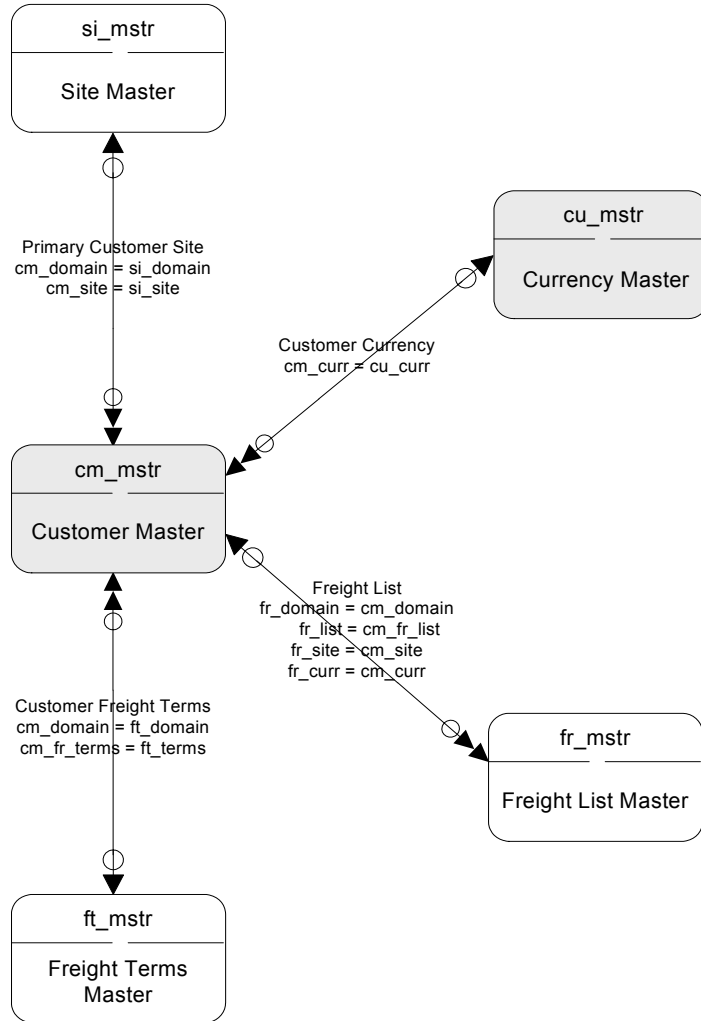

Zero or One $\leftarrow \ominus \longrightarrow$ One and Only One	Zero or One $\leftarrow \ominus \dashv \longrightarrow$ One or Multiple	One and Only One $\leftarrow \ominus \dashv \longrightarrow$ Zero, One, or Multiple
Zero or One $\leftarrow \ominus \longrightarrow \ominus$ Zero or One	Zero or One $\leftarrow \ominus \dashv \longrightarrow$ More than One	One and Only One $\leftarrow \ominus \dashv \longrightarrow$ One or Multiple
Zero or One $\leftarrow \ominus \longrightarrow \ominus \dashv \longrightarrow$ Zero, One, or Multiple	One and Only One $\leftarrow \ominus \dashv \longrightarrow$ One and Only One	One and Only One $\leftarrow \ominus \dashv \longrightarrow$ More than One

# Days On Hand

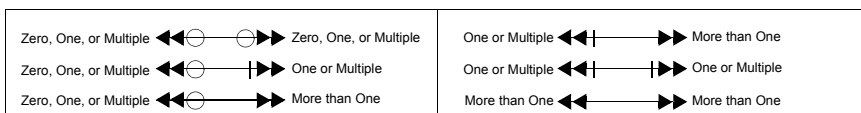
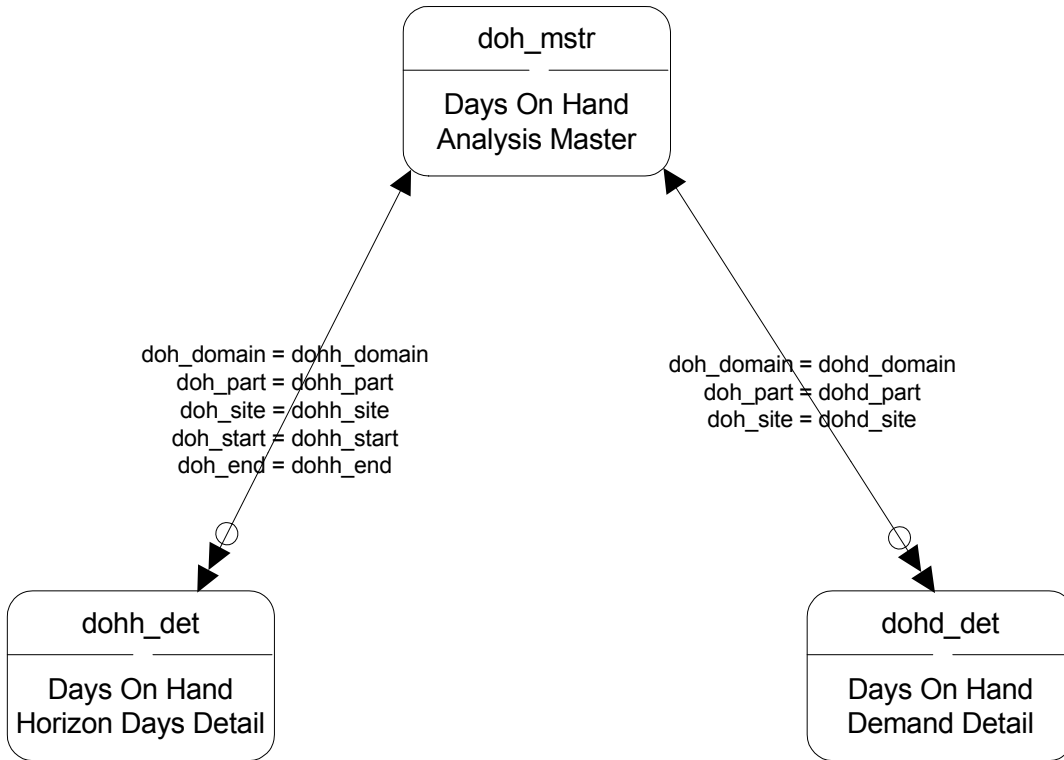

# DRP I

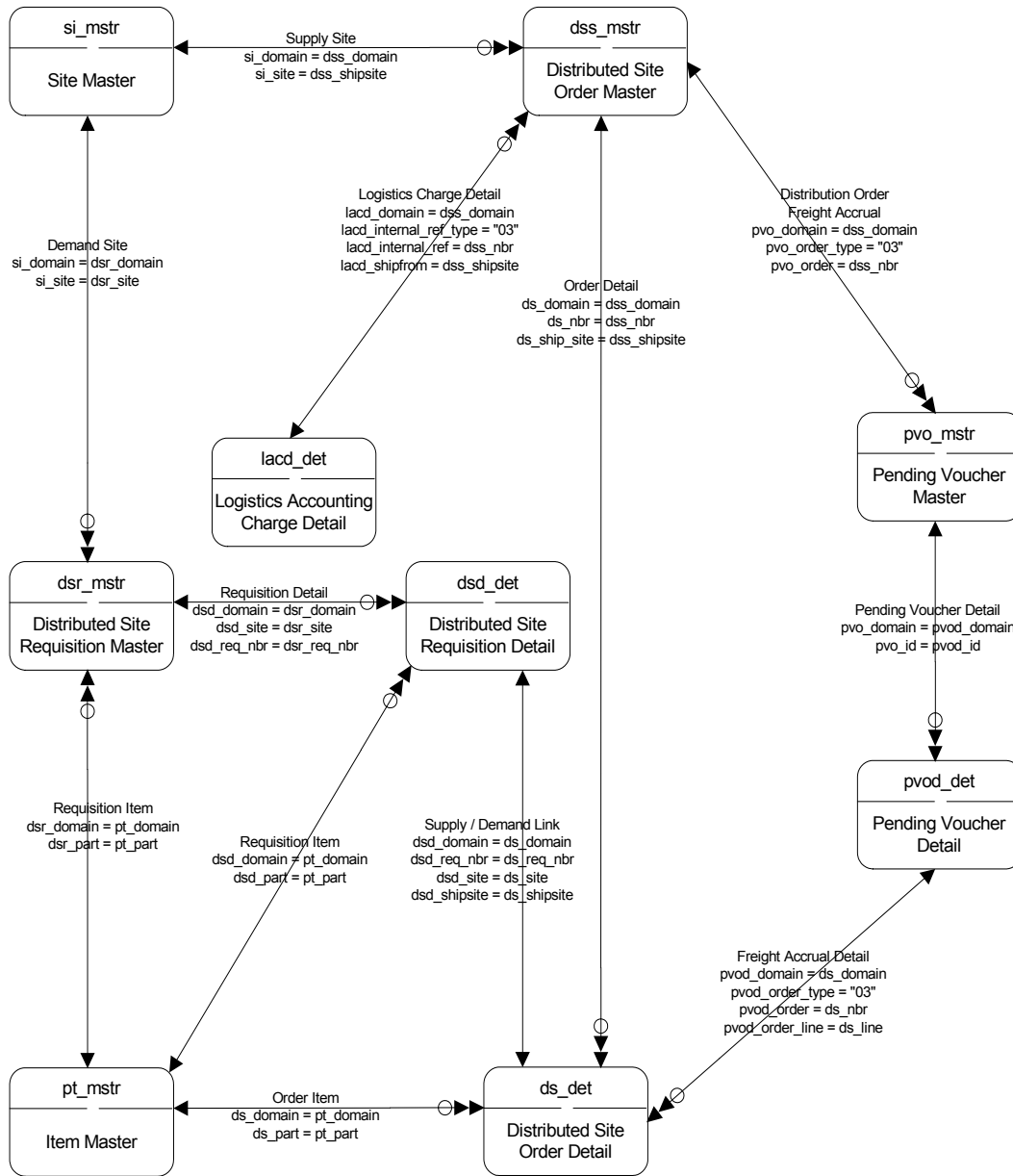

Zero or One $\leftarrow \ominus \longrightarrow$ One and Only One	Zero or One $\leftarrow \ominus \dashrightarrow$ One or Multiple	One and Only One $\leftarrow \ominus \longrightarrow$ Zero, One, or Multiple
Zero or One $\leftarrow \ominus \circlearrowright$ Zero or One	Zero or One $\leftarrow \ominus \dashrightarrow$ More than One	One and Only One $\leftarrow \ominus \dashrightarrow$ One or Multiple
Zero or One $\leftarrow \ominus \circlearrowright$ Zero, One, or Multiple	One and Only One $\leftarrow \ominus \dashrightarrow$ One and Only One	One and Only One $\leftarrow \ominus \dashrightarrow$ More than One

# DRP II

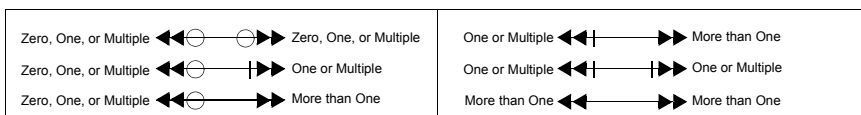
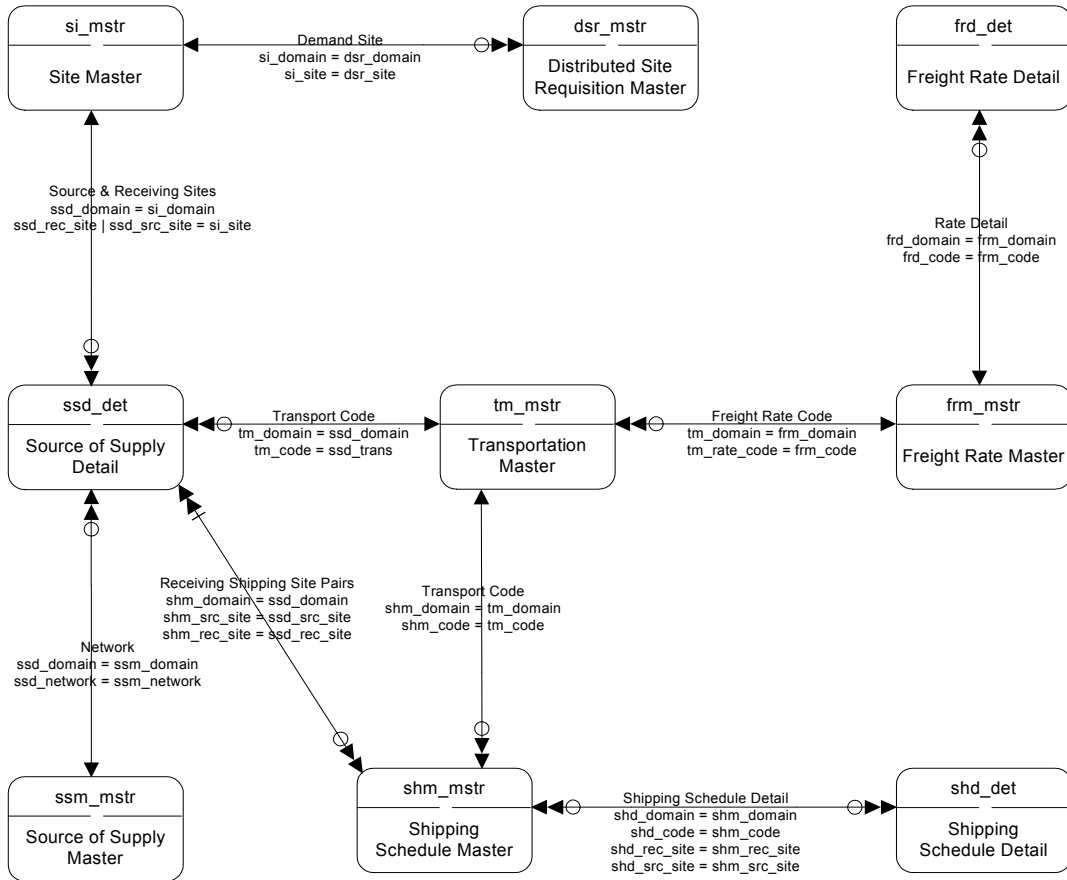

## EMT – Primary Business Unit

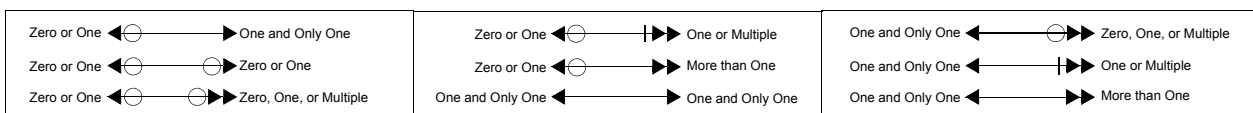
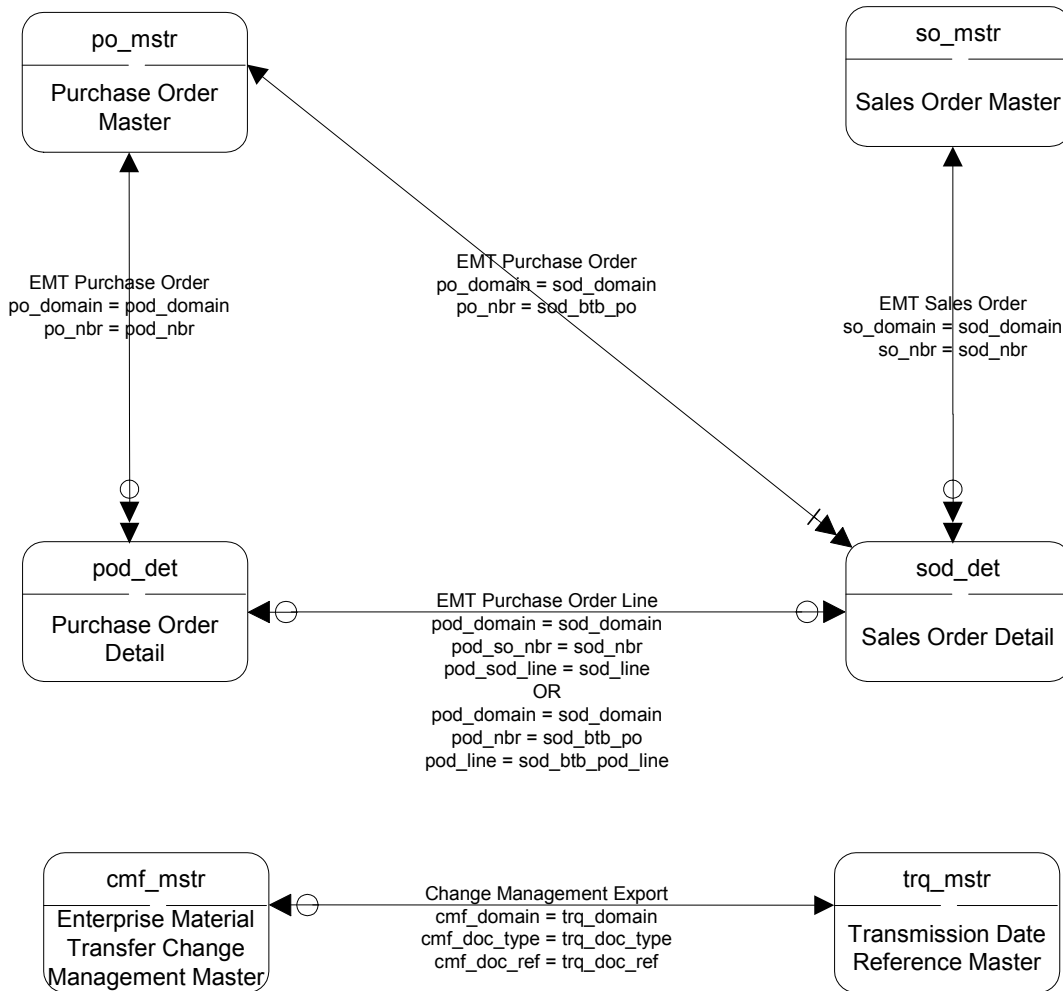

# EMT – Secondary Business Unit

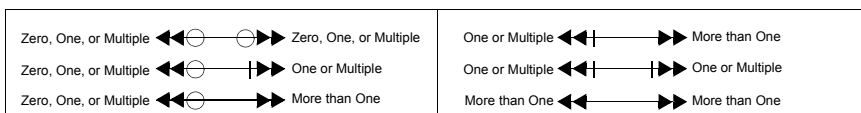
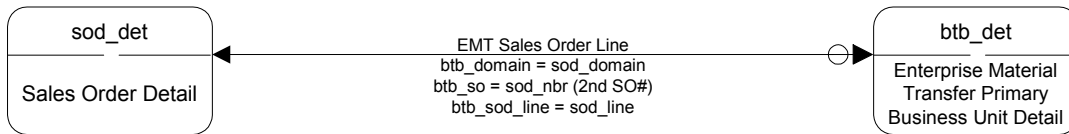

## Fixed Assets I

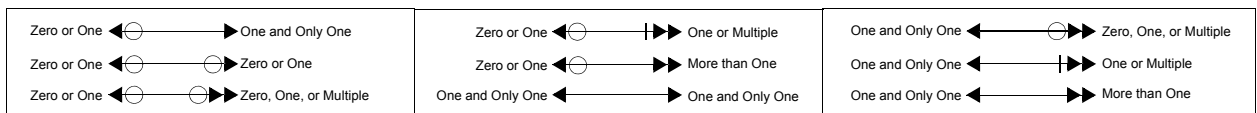
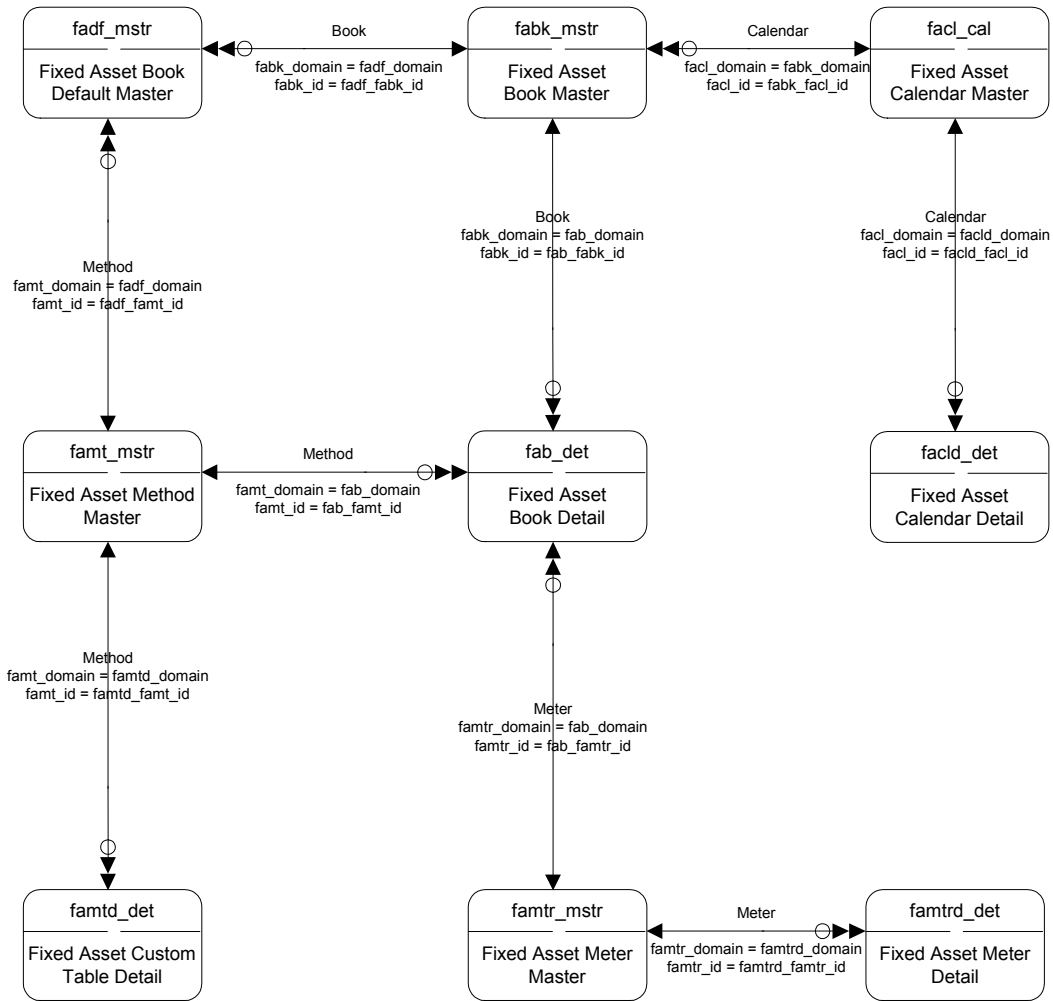

# Fixed Assets II

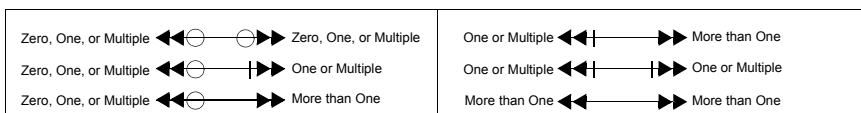
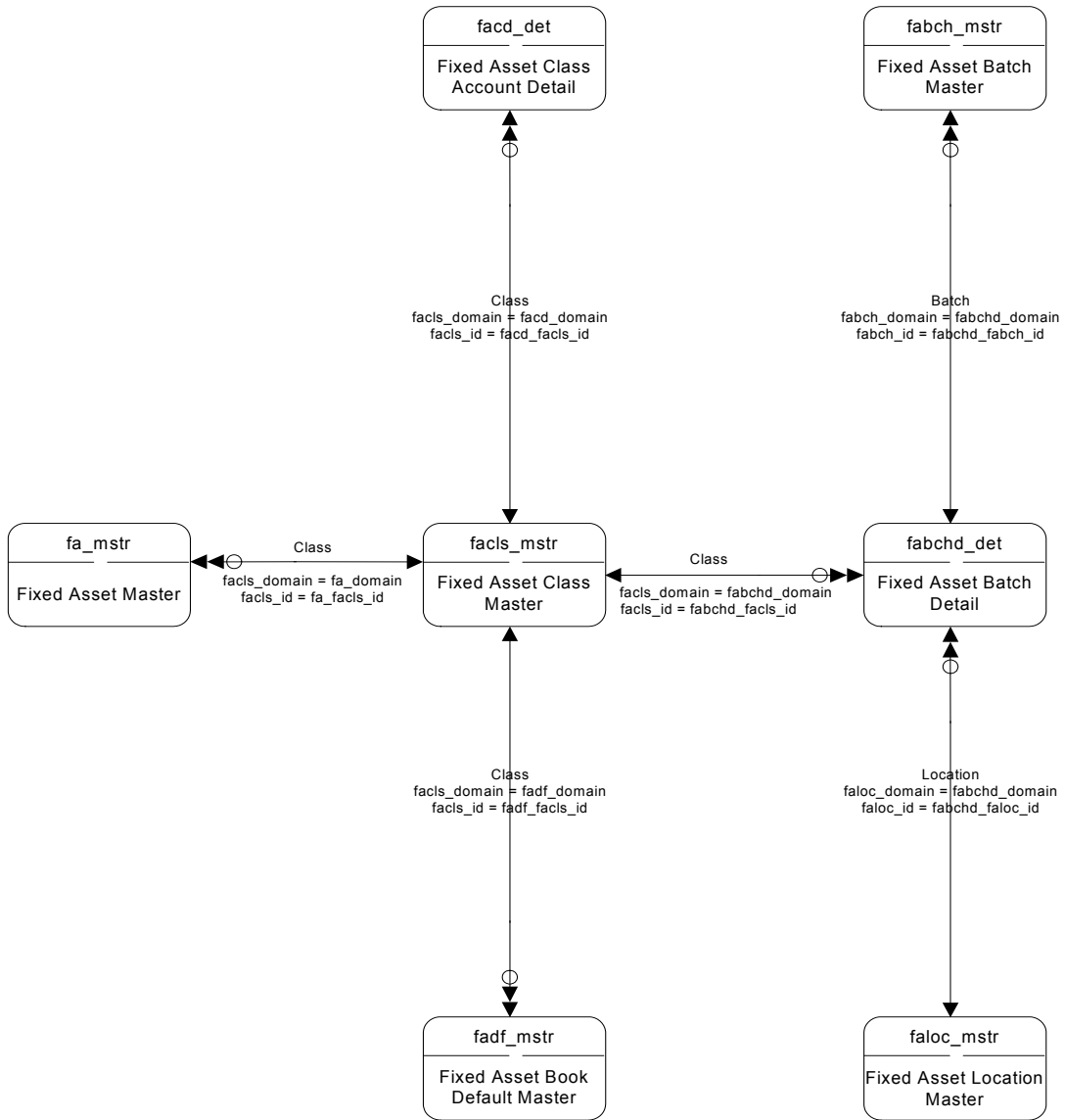

## Fixed Assets III

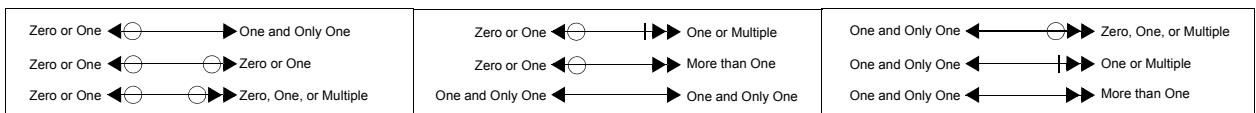

# Flow Scheduling

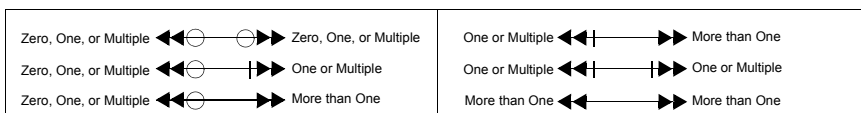
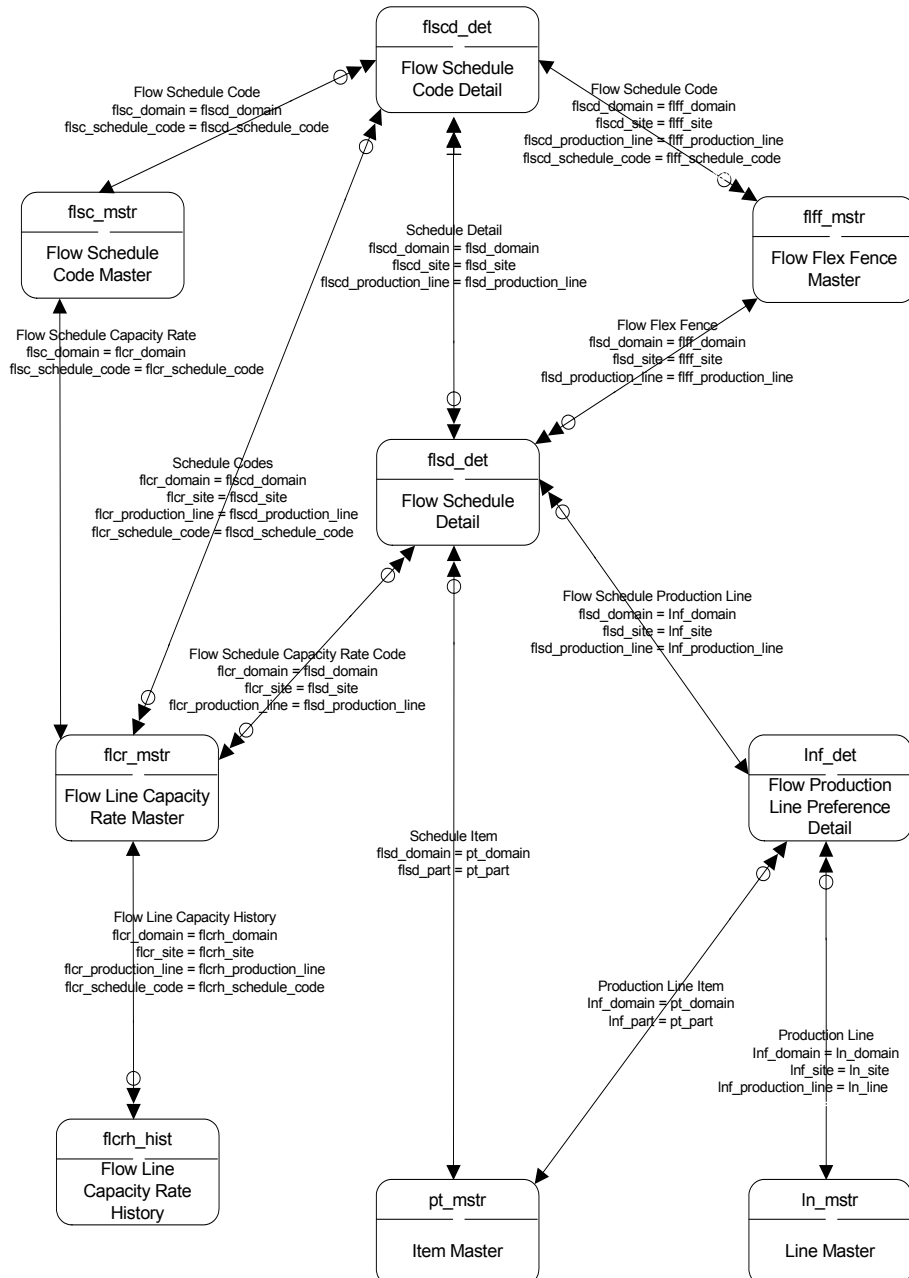

## Forecasting/Planning

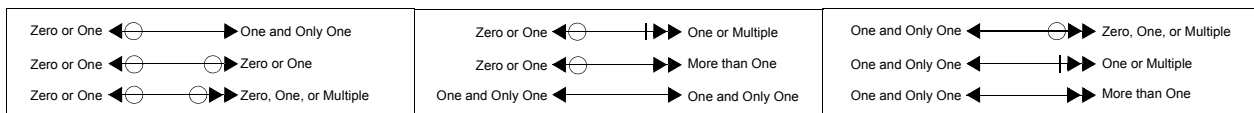
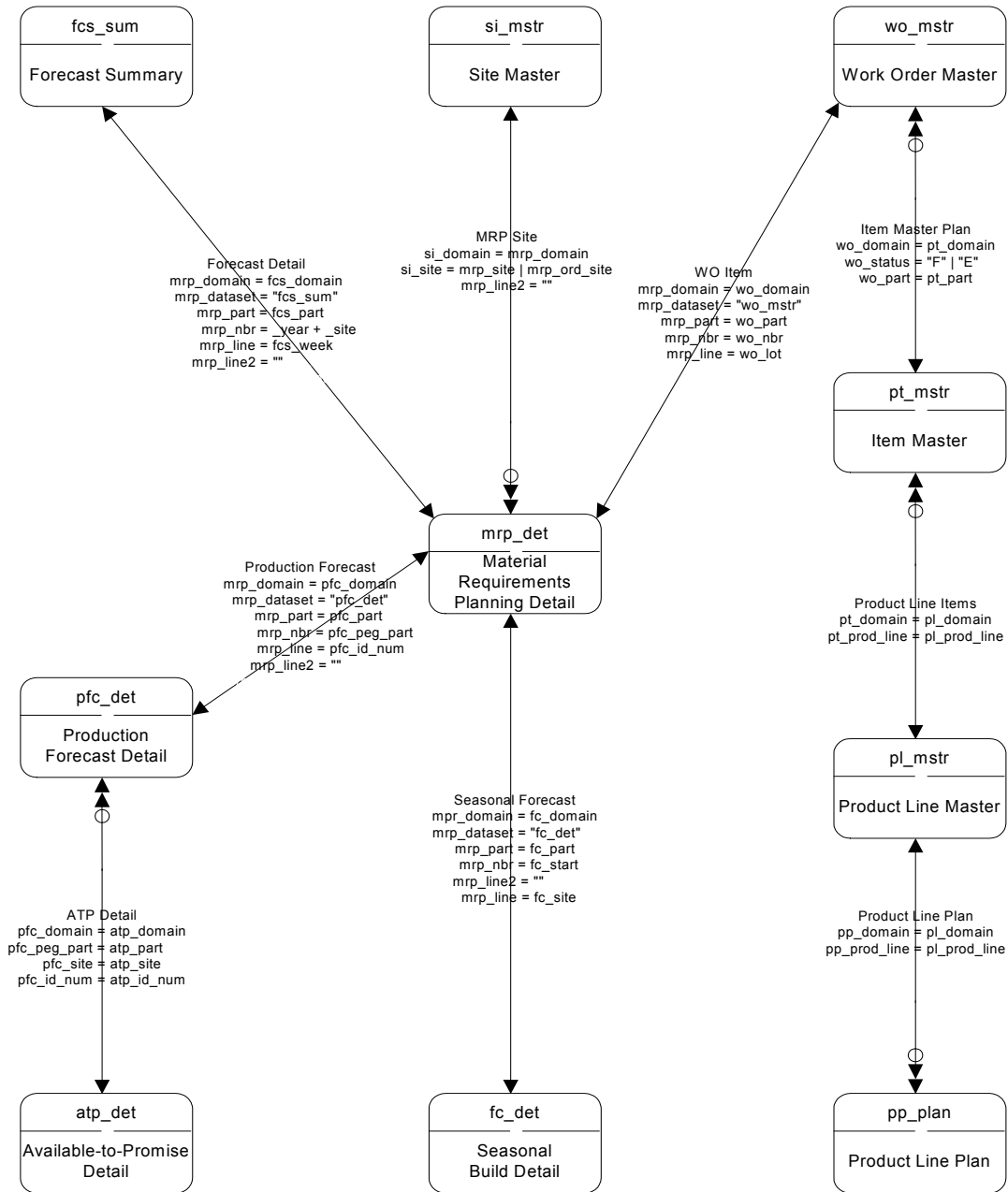

# Freight Charges I

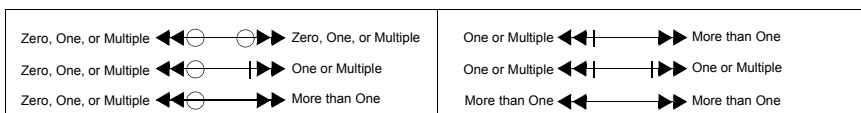
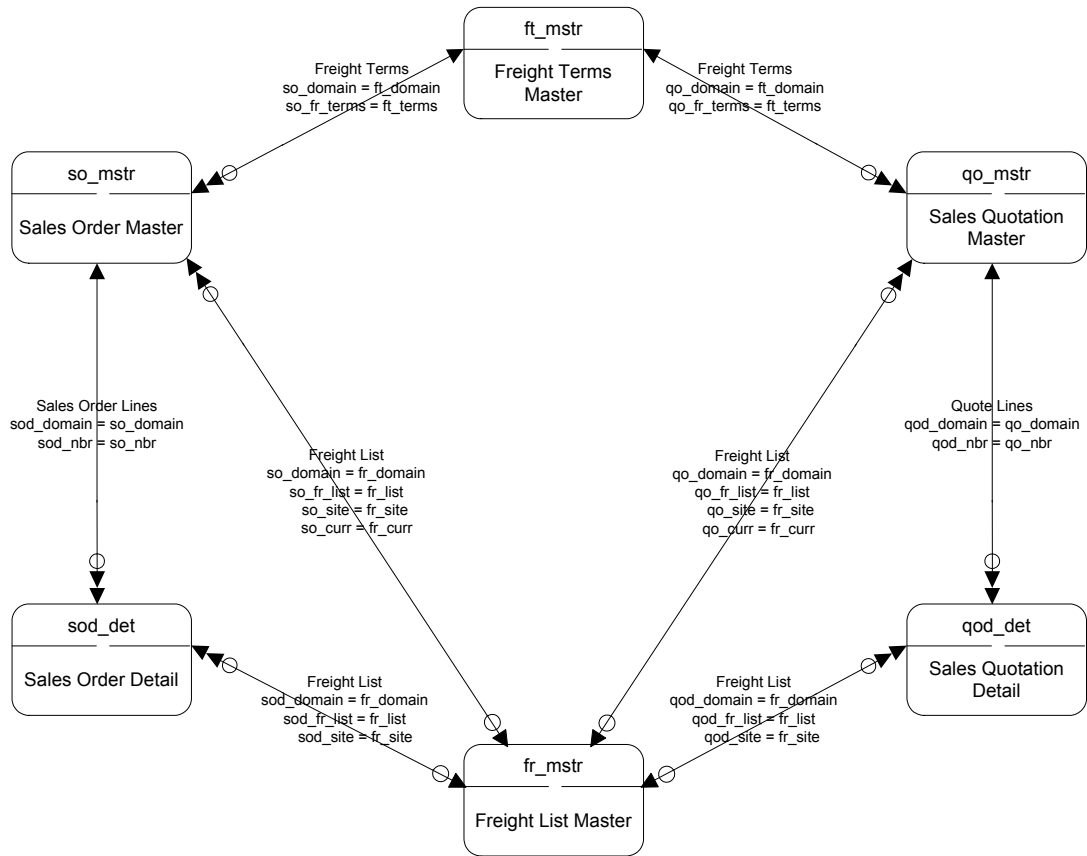

## Freight Charges II

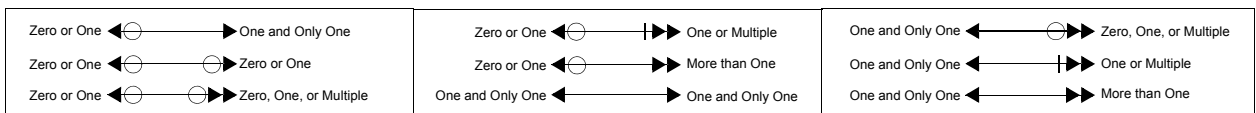
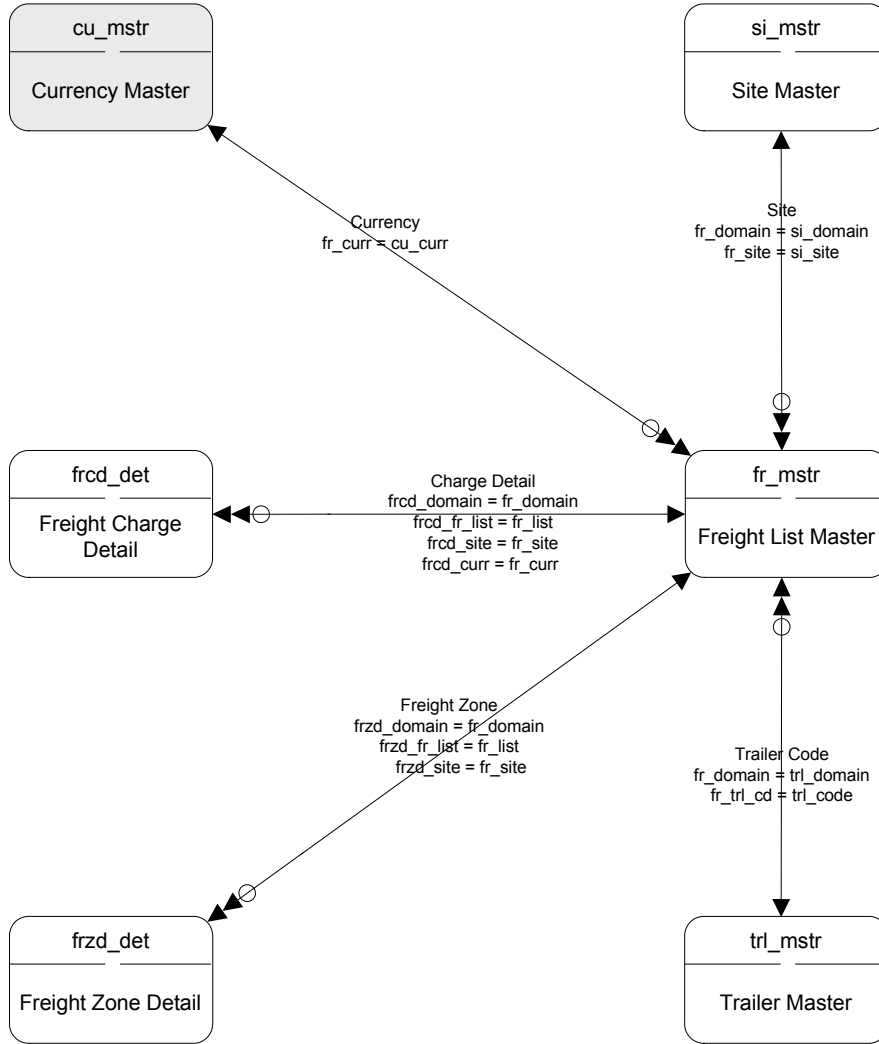

# Global Requisition System

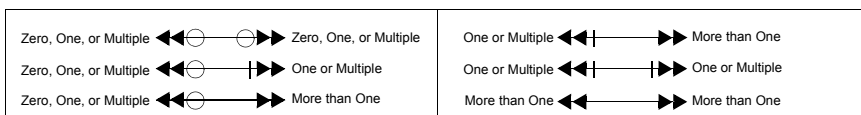
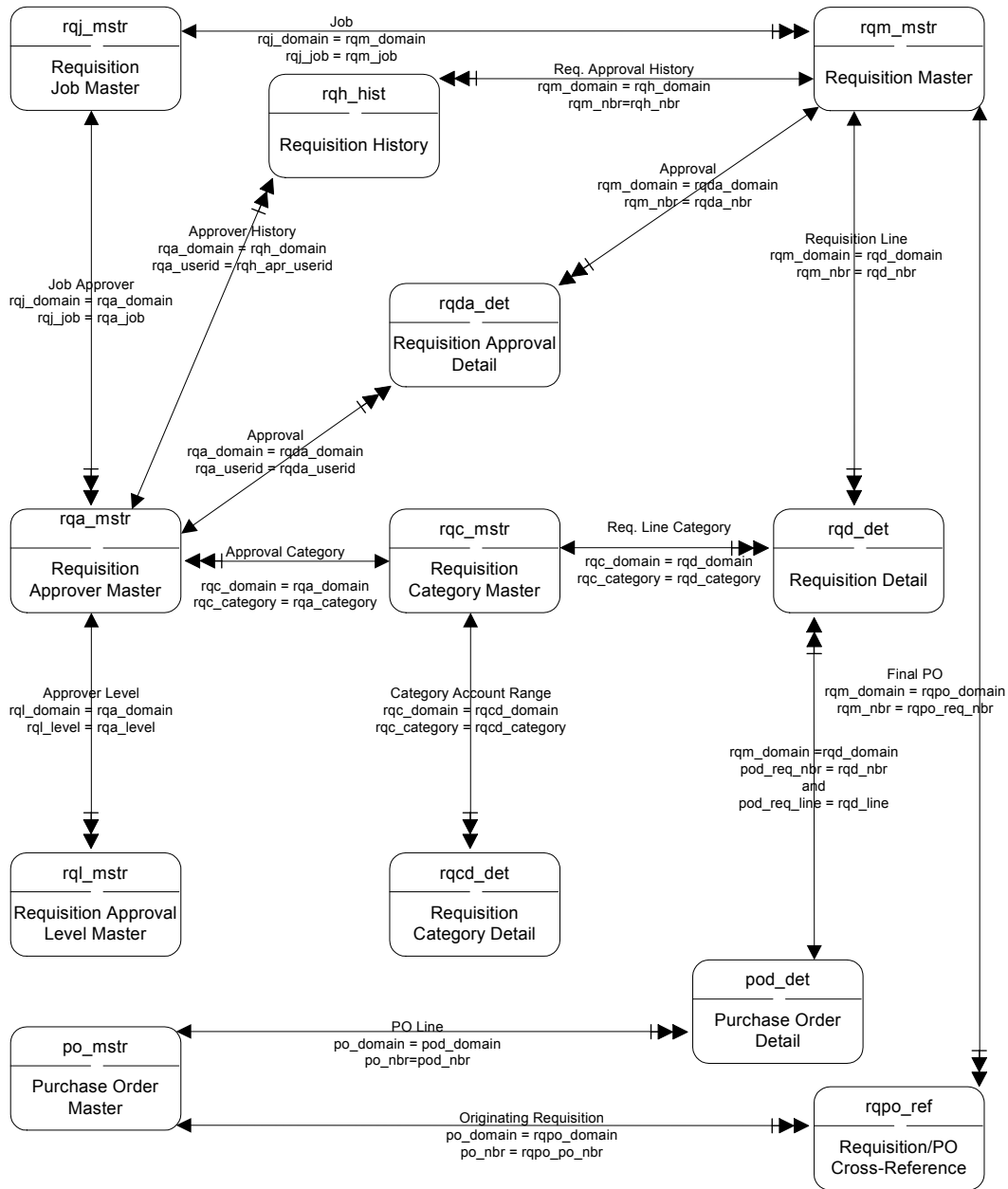

## GTM Address Master Data

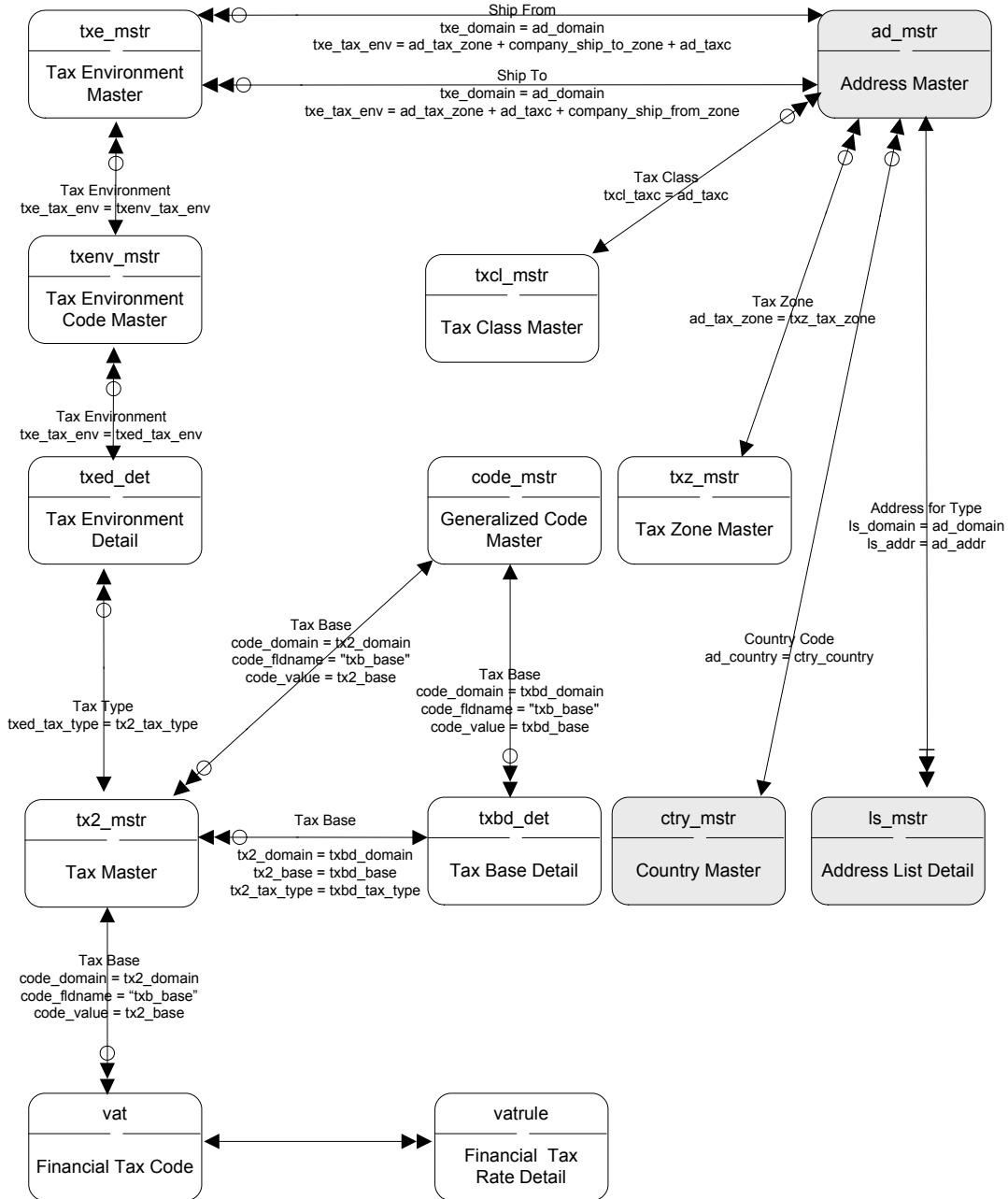

Zero or One $\leftarrow \ominus \rightarrow$ One and Only One	Zero or One $\leftarrow \ominus \dashv \rightarrow$ One or Multiple	One and Only One $\leftarrow \ominus \dashv \rightarrow$ Zero, One, or Multiple
Zero or One $\leftarrow \ominus \rightarrow \ominus$ Zero or One	Zero or One $\leftarrow \ominus \dashv \rightarrow \dashv$ More than One	One and Only One $\leftarrow \ominus \dashv \rightarrow \dashv$ One or Multiple
Zero or One $\leftarrow \ominus \rightarrow \circ$ Zero, One, or Multiple	One and Only One $\leftarrow \ominus \dashv \rightarrow \circ$ One and Only One	One and Only One $\leftarrow \ominus \dashv \rightarrow \circ$ More than One

# GTM Customer Master Data

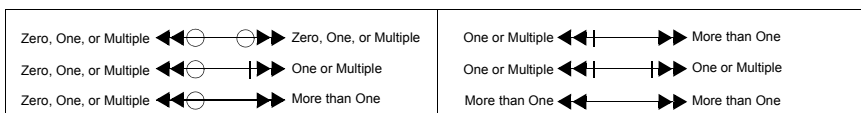
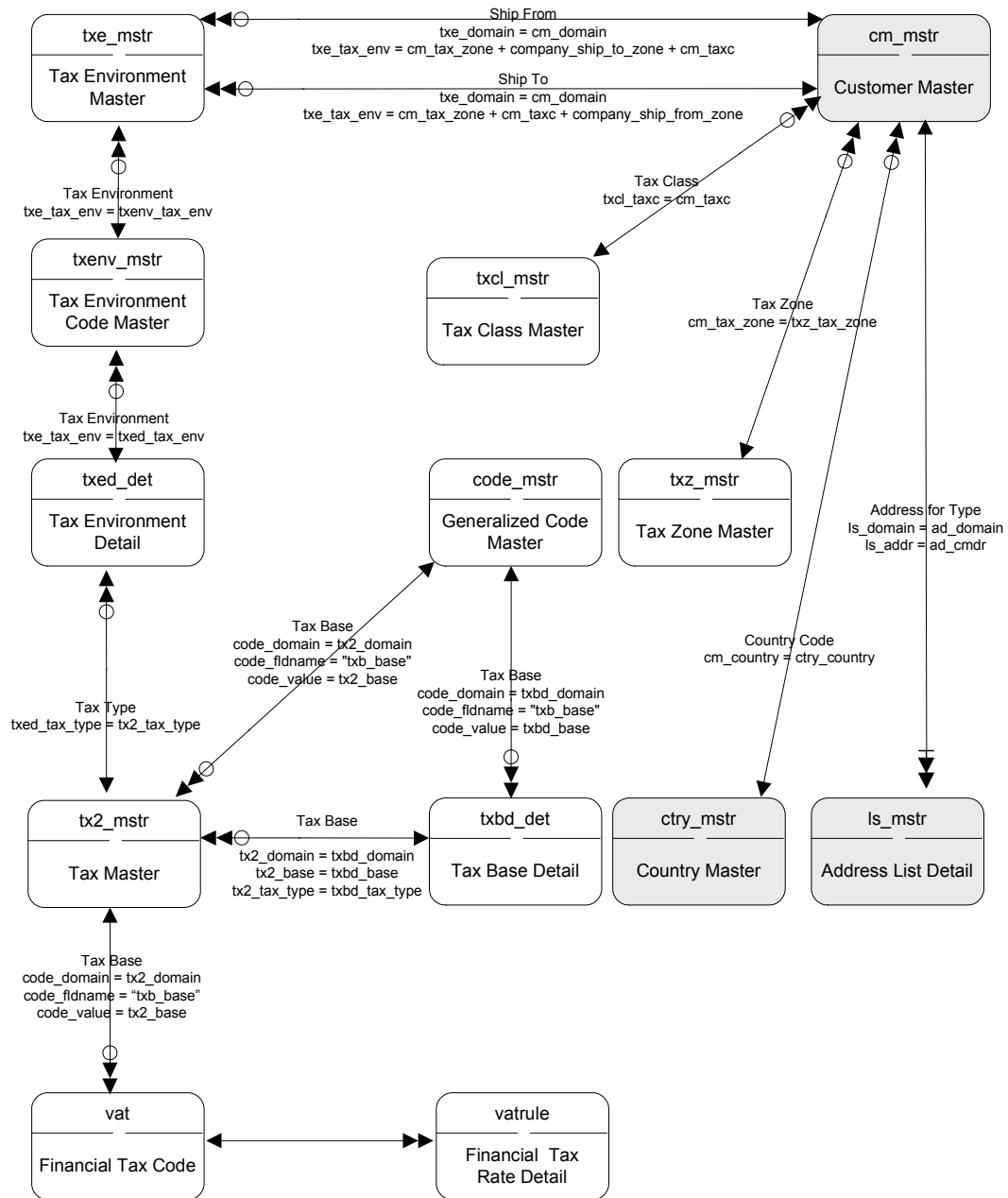

## GTM Supplier Master Data

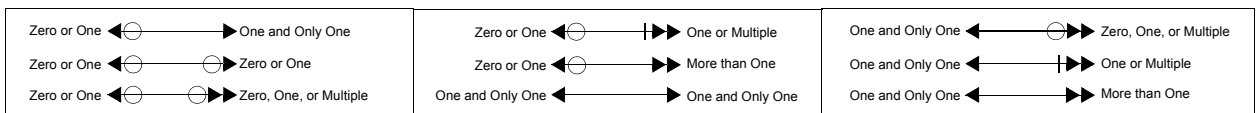
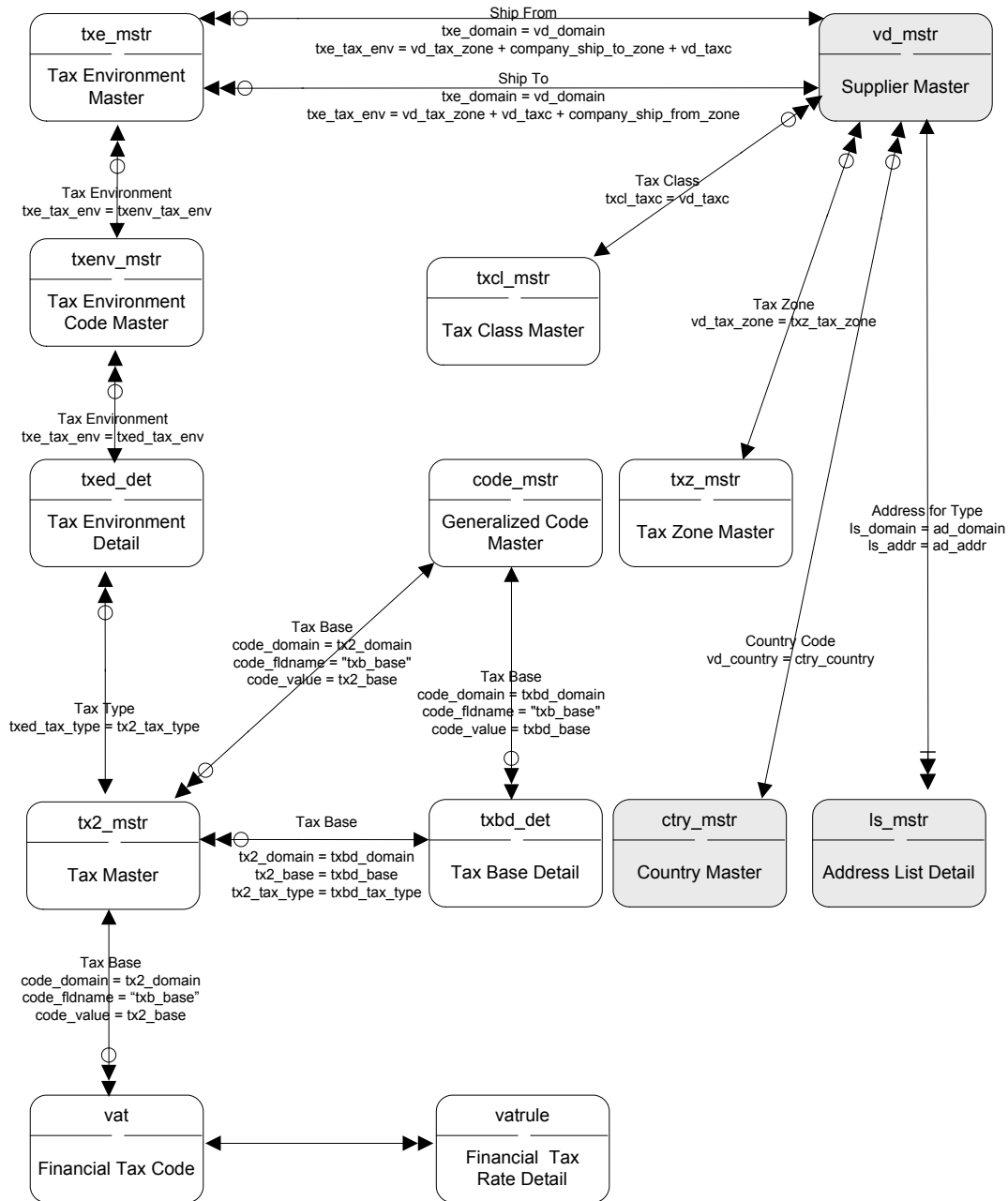

# GTM Suspended Tax

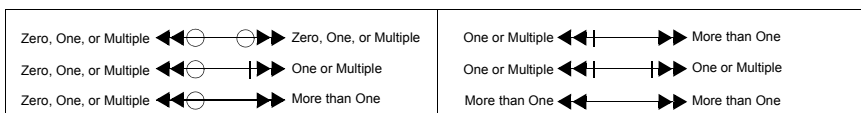
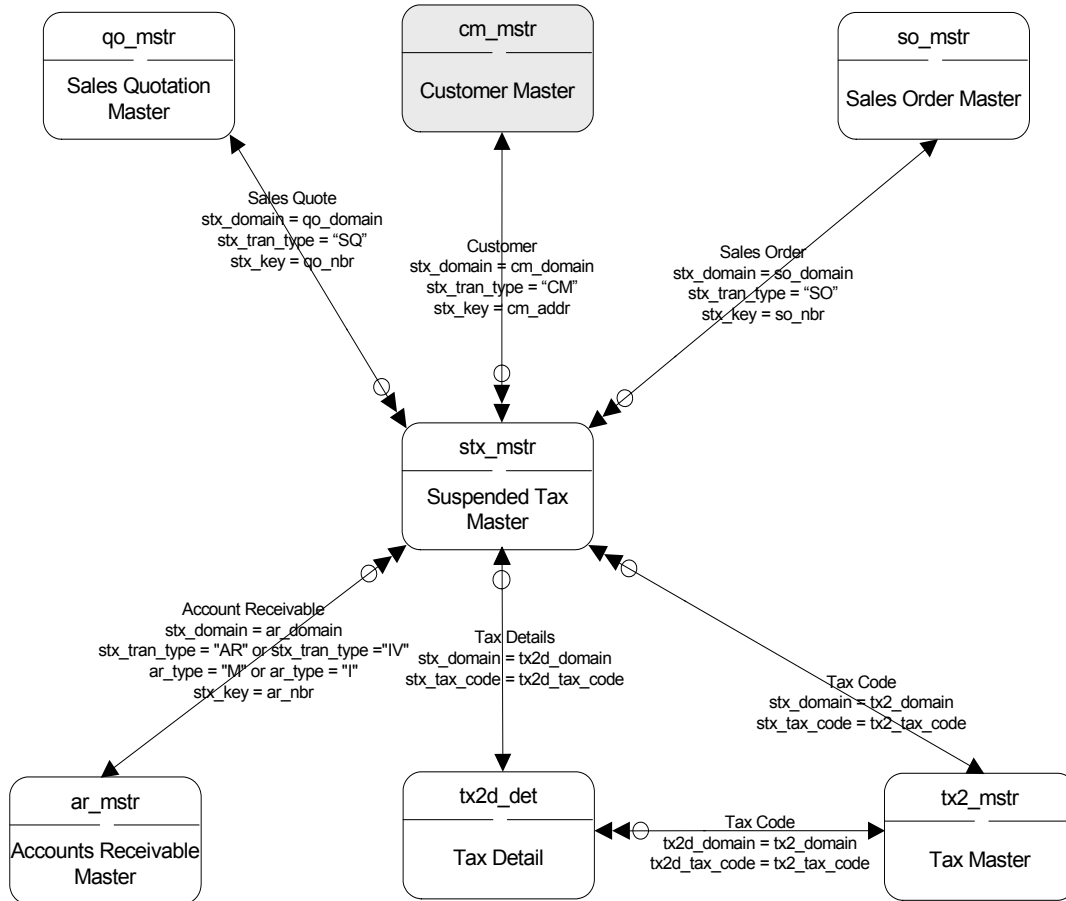

## GTM Tax Master Data

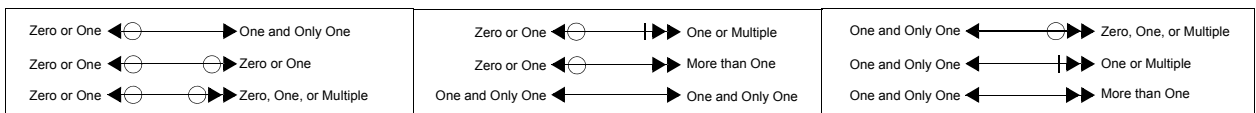
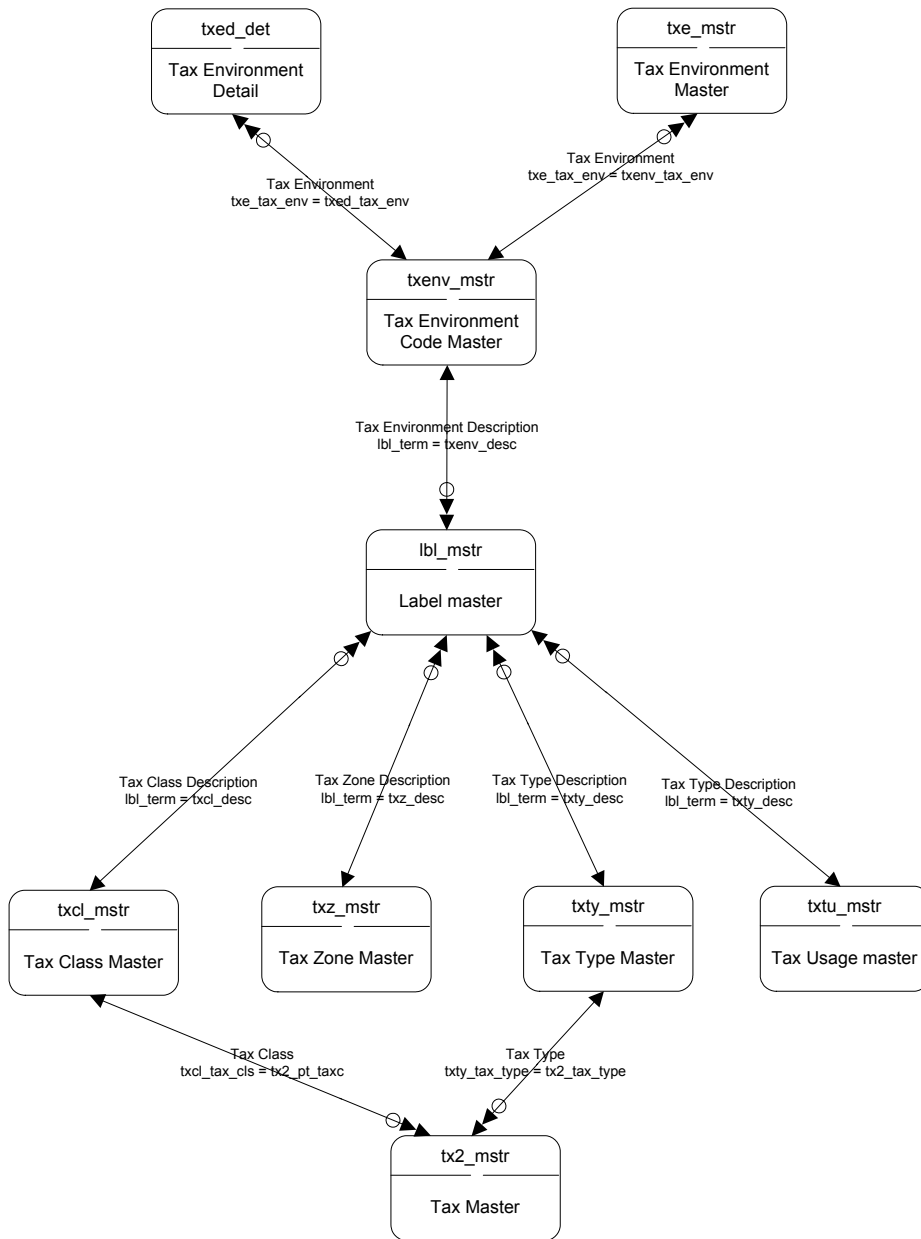

# GTM Transactions

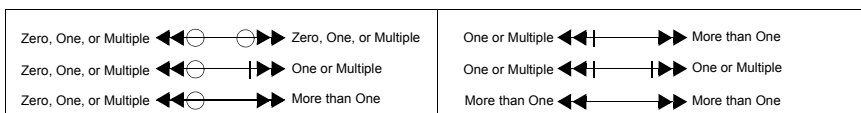
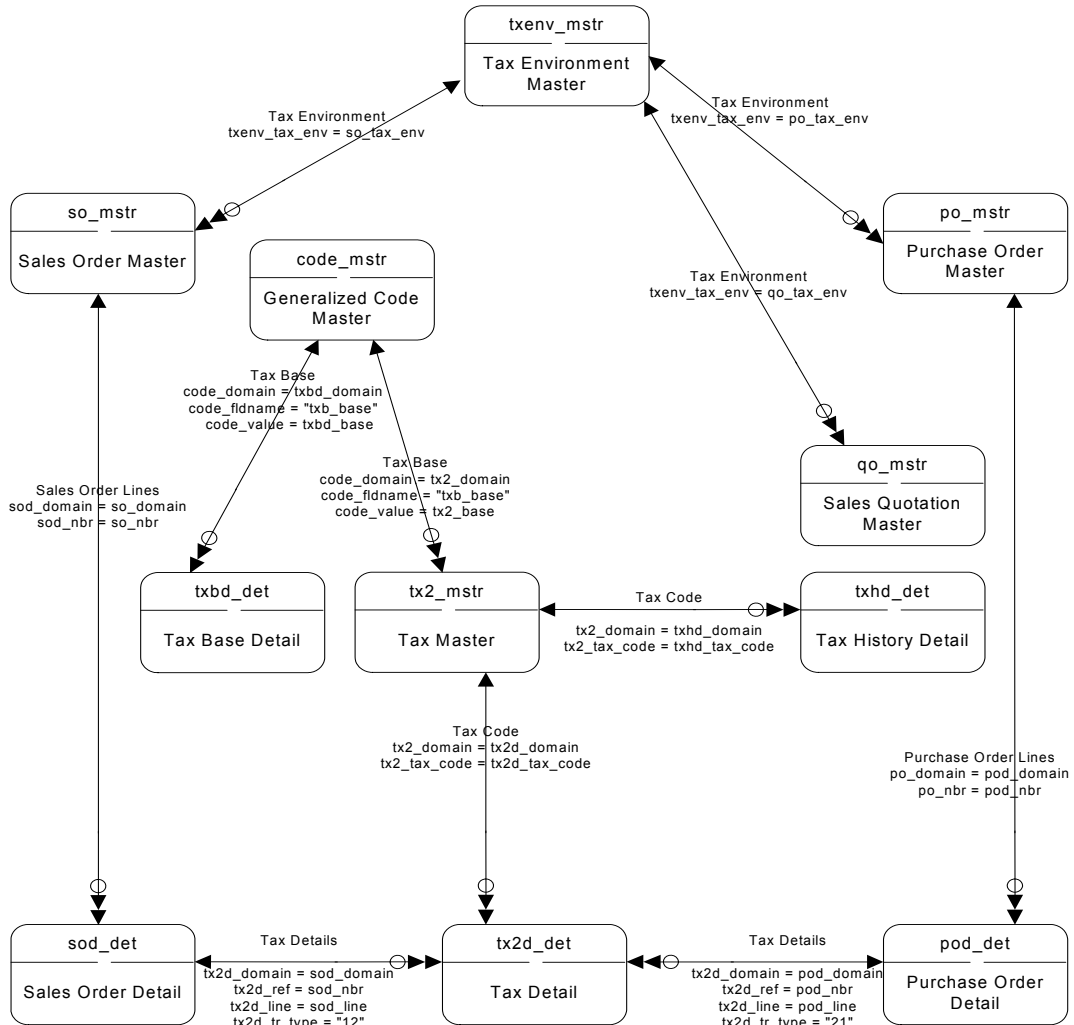

## IAQ - Attribute Value History

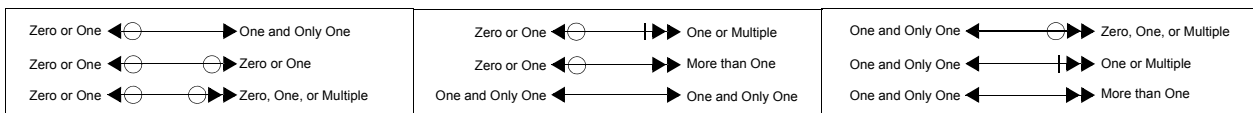
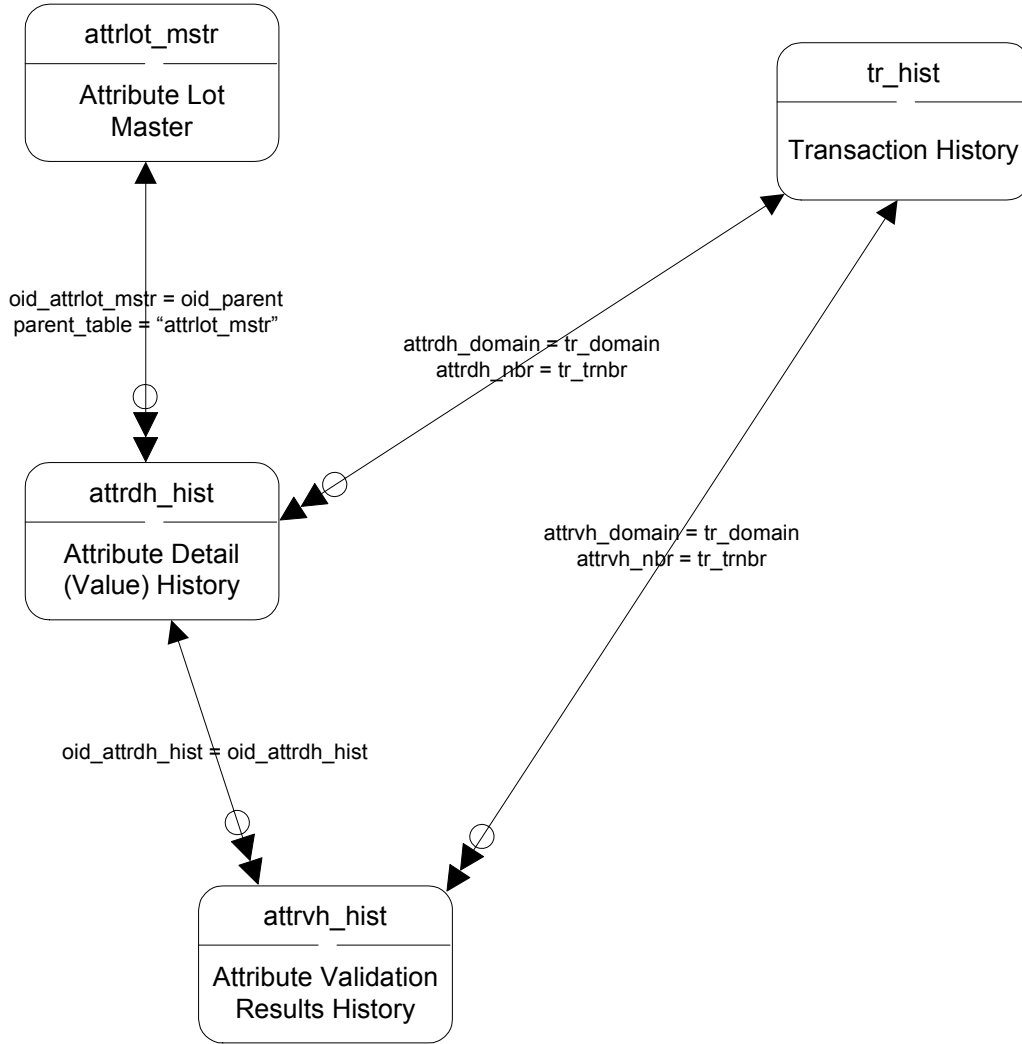

# IAQ - Attribute Values

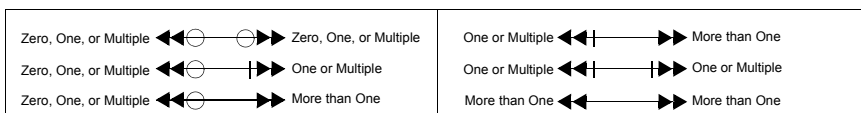
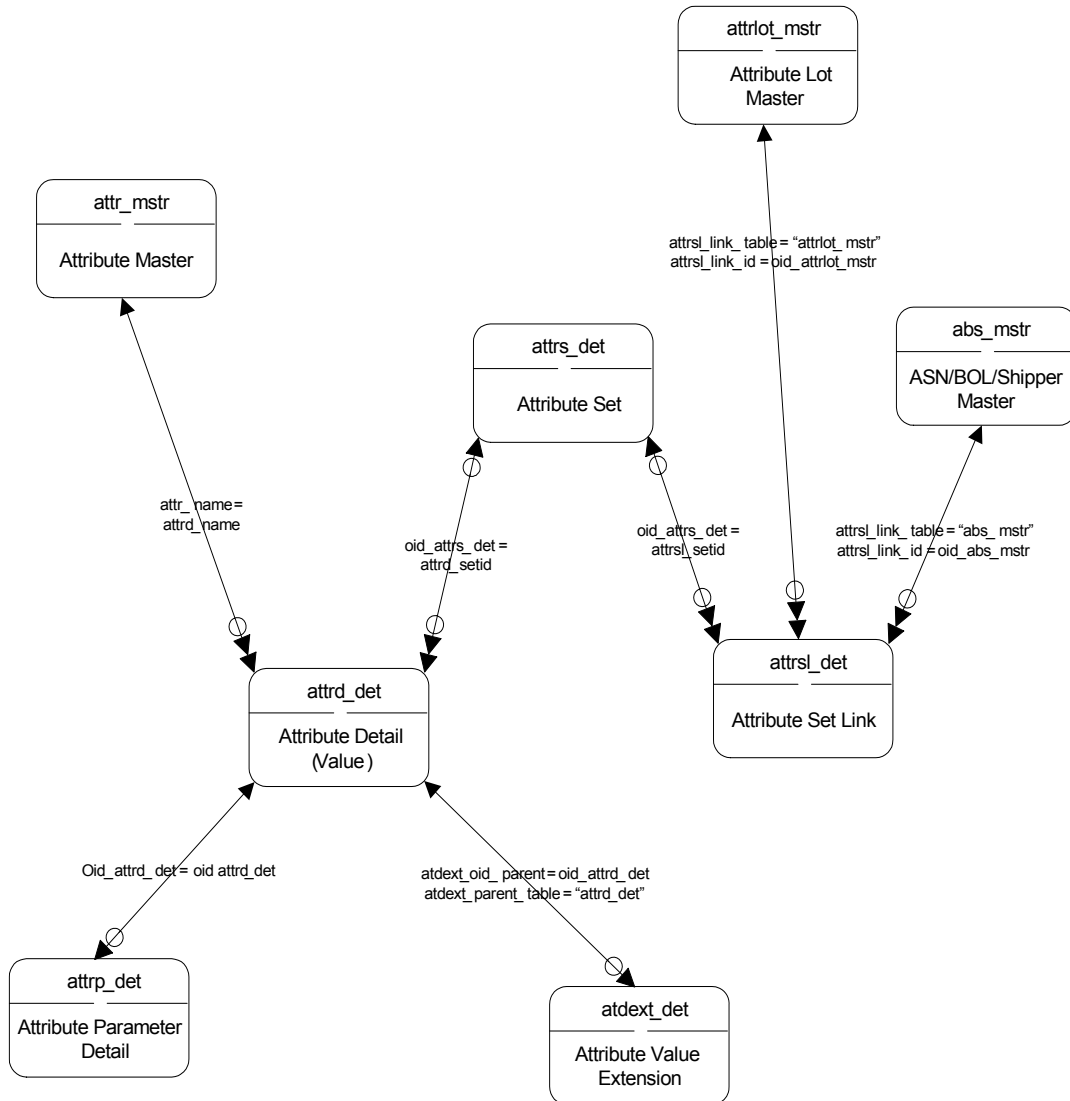

## IAQ - Attributes Business Service

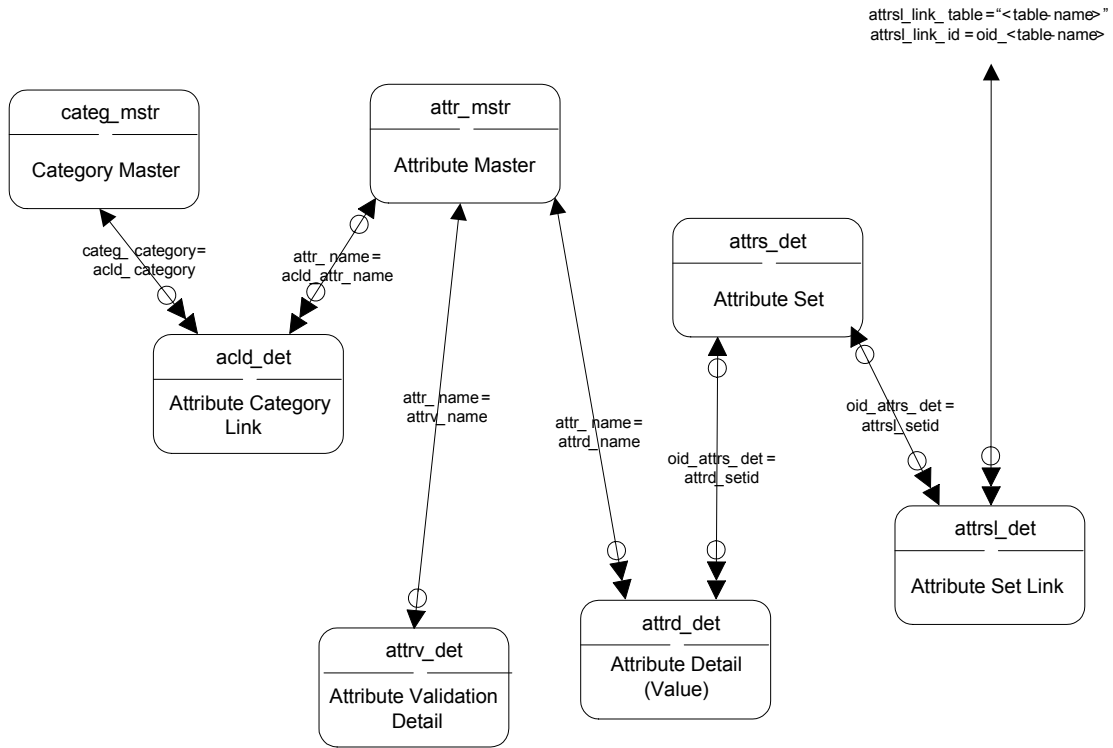

Zero or One $\leftarrow \ominus \longrightarrow$ One and Only One	Zero or One $\leftarrow \ominus \dashv \longrightarrow$ One or Multiple	One and Only One $\leftarrow \ominus \dashv \longrightarrow$ Zero, One, or Multiple
Zero or One $\leftarrow \ominus \longrightarrow \ominus$ Zero or One	Zero or One $\leftarrow \ominus \dashv \longrightarrow \dashv$ More than One	One and Only One $\leftarrow \ominus \dashv \longrightarrow \dashv$ One or Multiple
Zero or One $\leftarrow \ominus \longrightarrow \ominus \dashv$ Zero, One, or Multiple	One and Only One $\leftarrow \ominus \dashv \longrightarrow \dashv$ One and Only One	One and Only One $\leftarrow \ominus \dashv \longrightarrow \dashv \dashv$ More than One

# IAQ - Certificate of Analysis

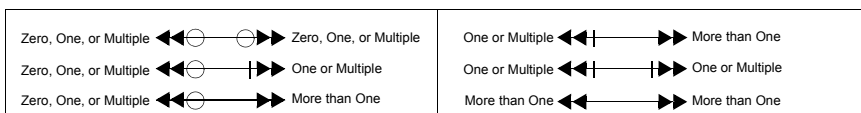
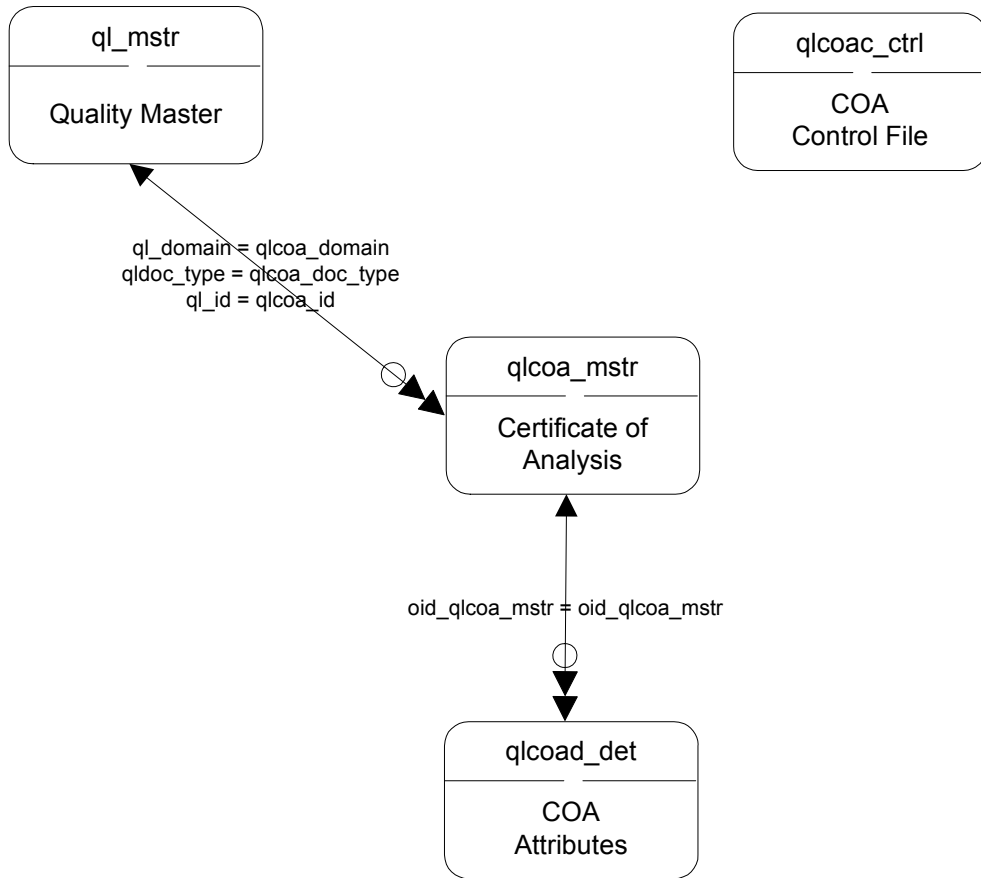

## IAQ - Item Attribute Profiles

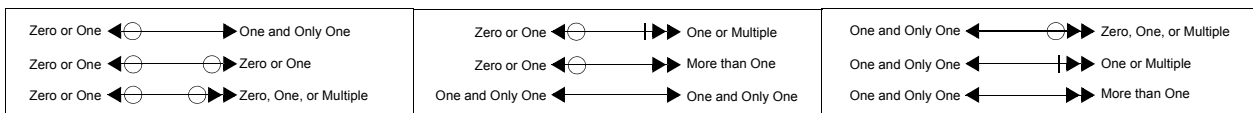
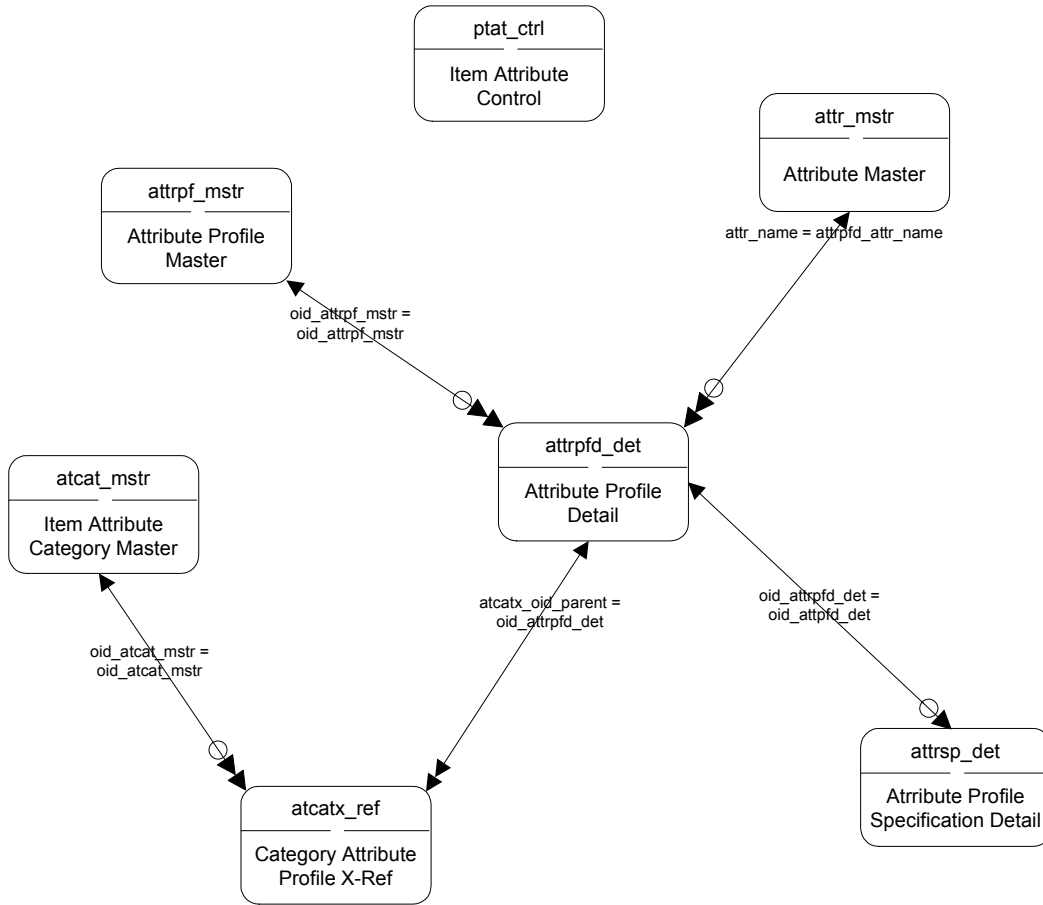

# IAQ - Quality Orders

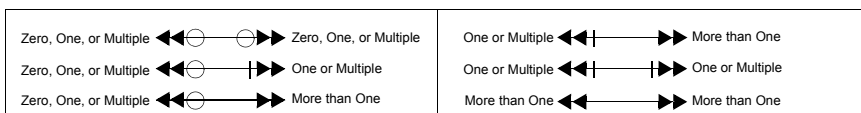
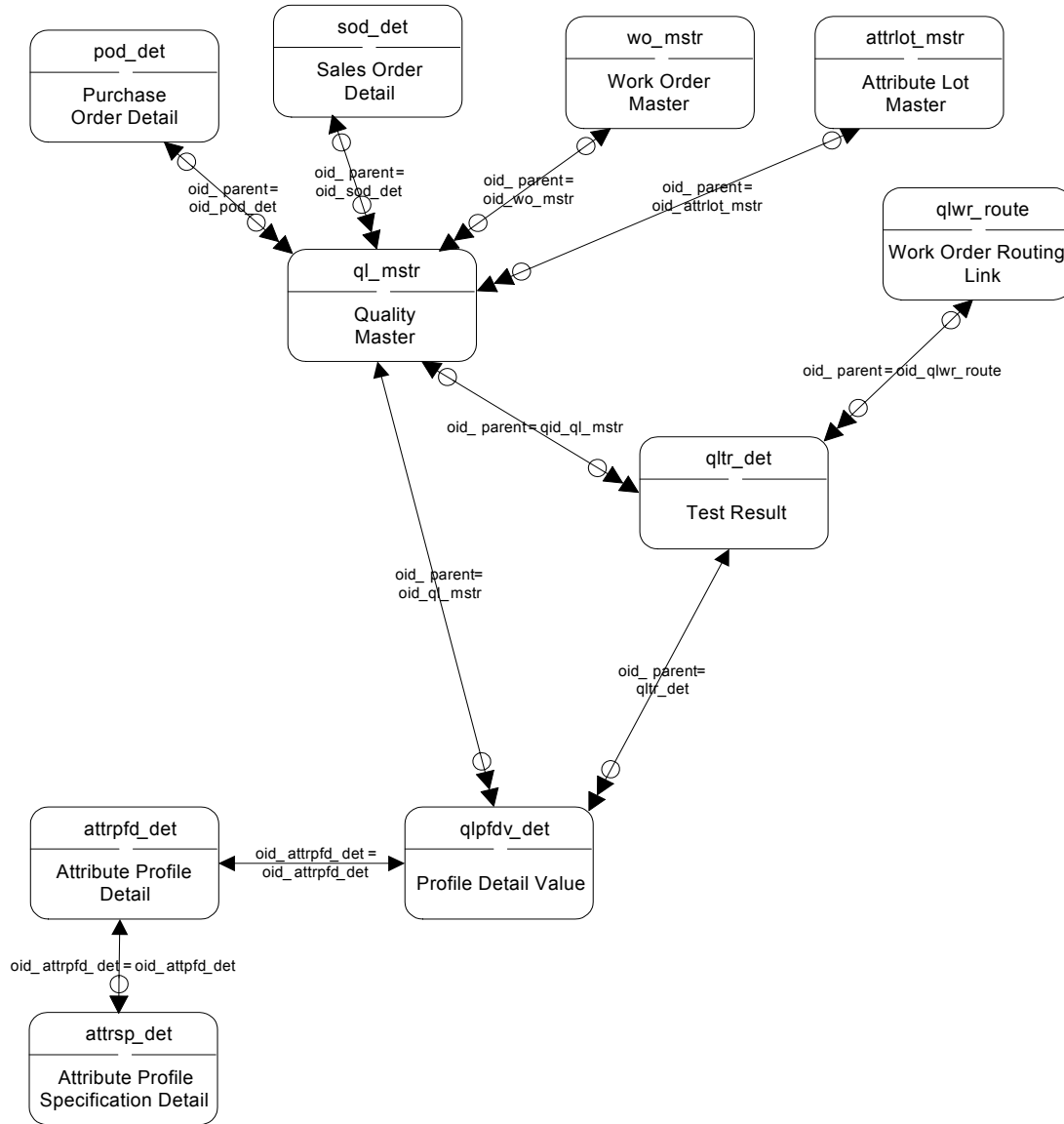

## IAQ - Quality Setup

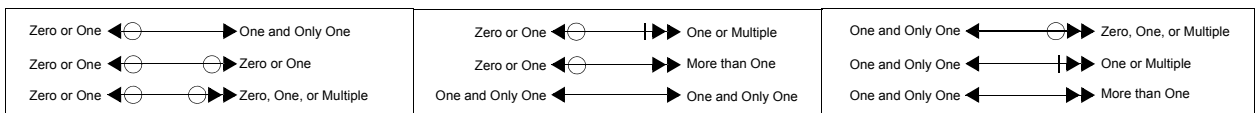
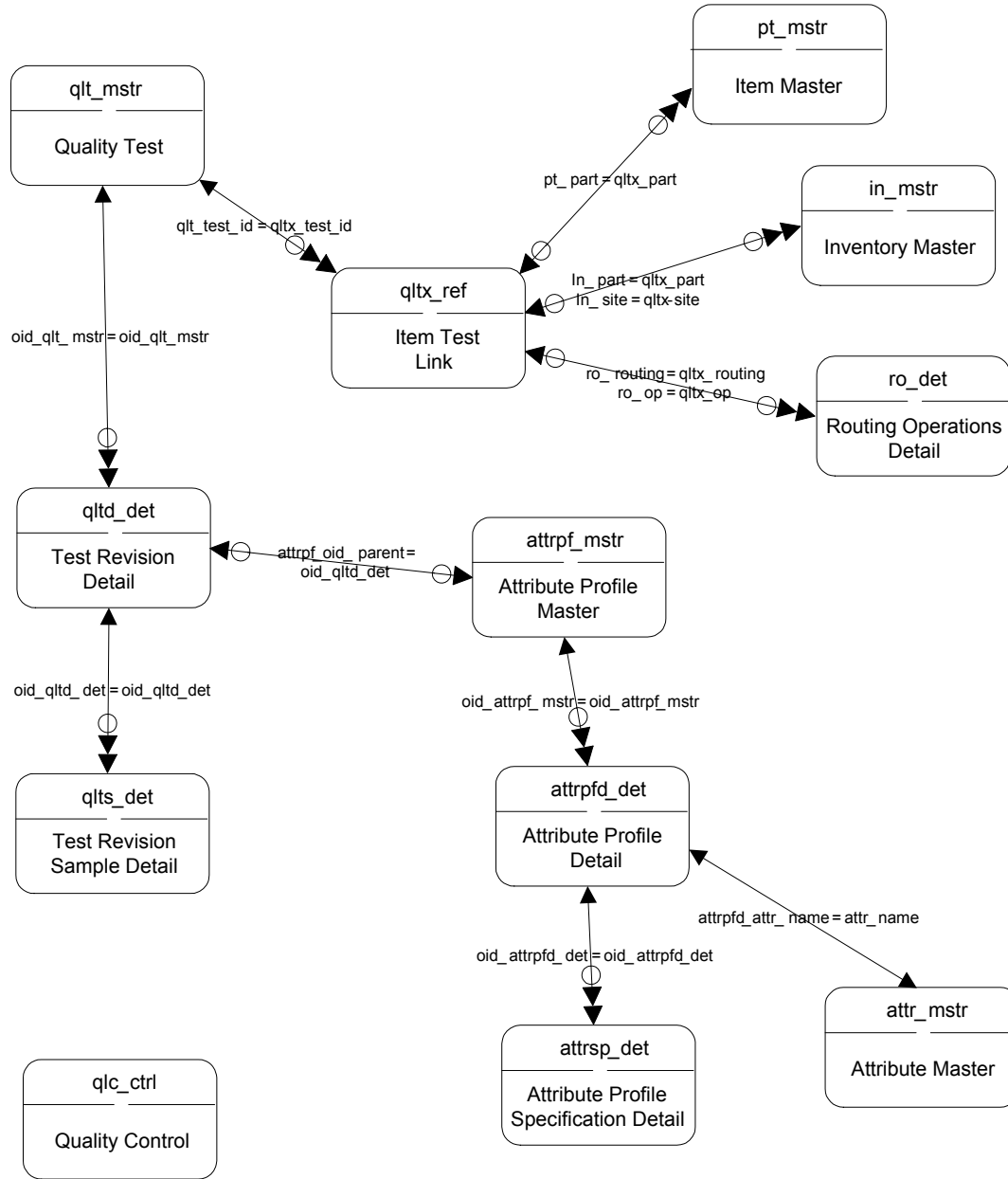

# Intrastat

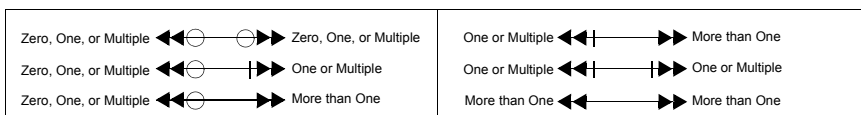
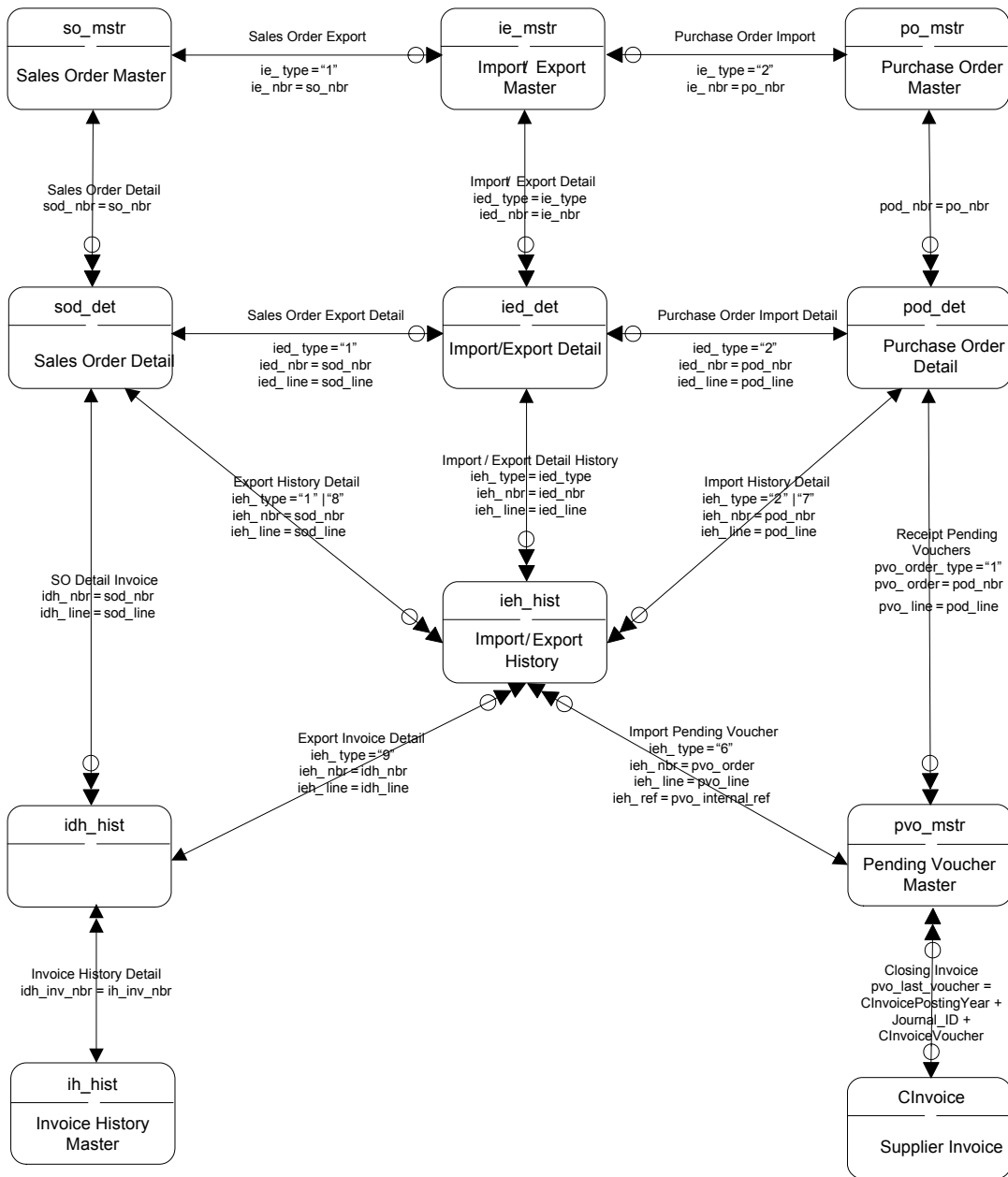

## Intrastat II

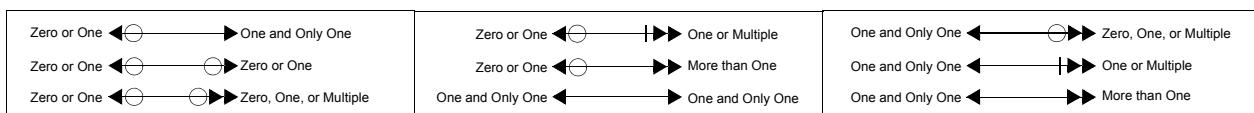
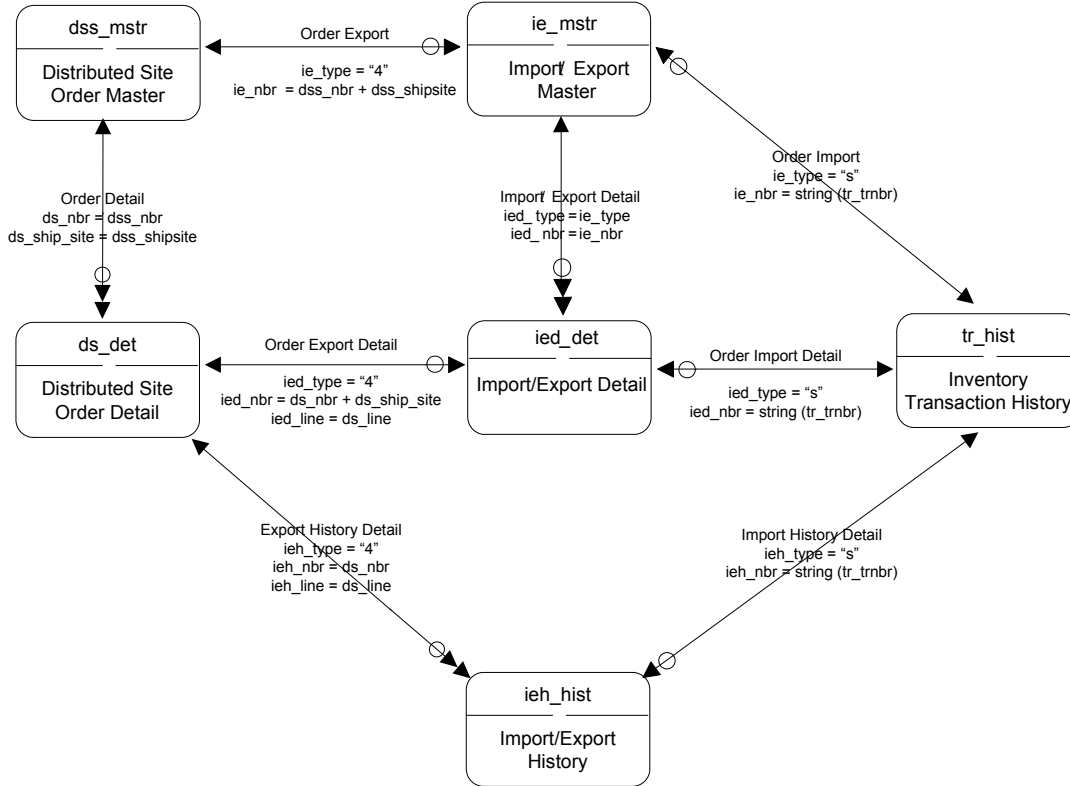

# Inventory I

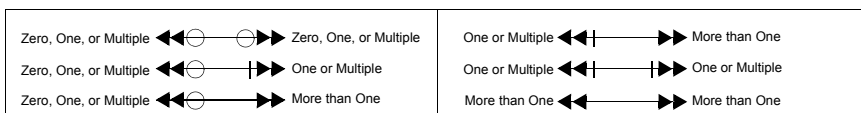
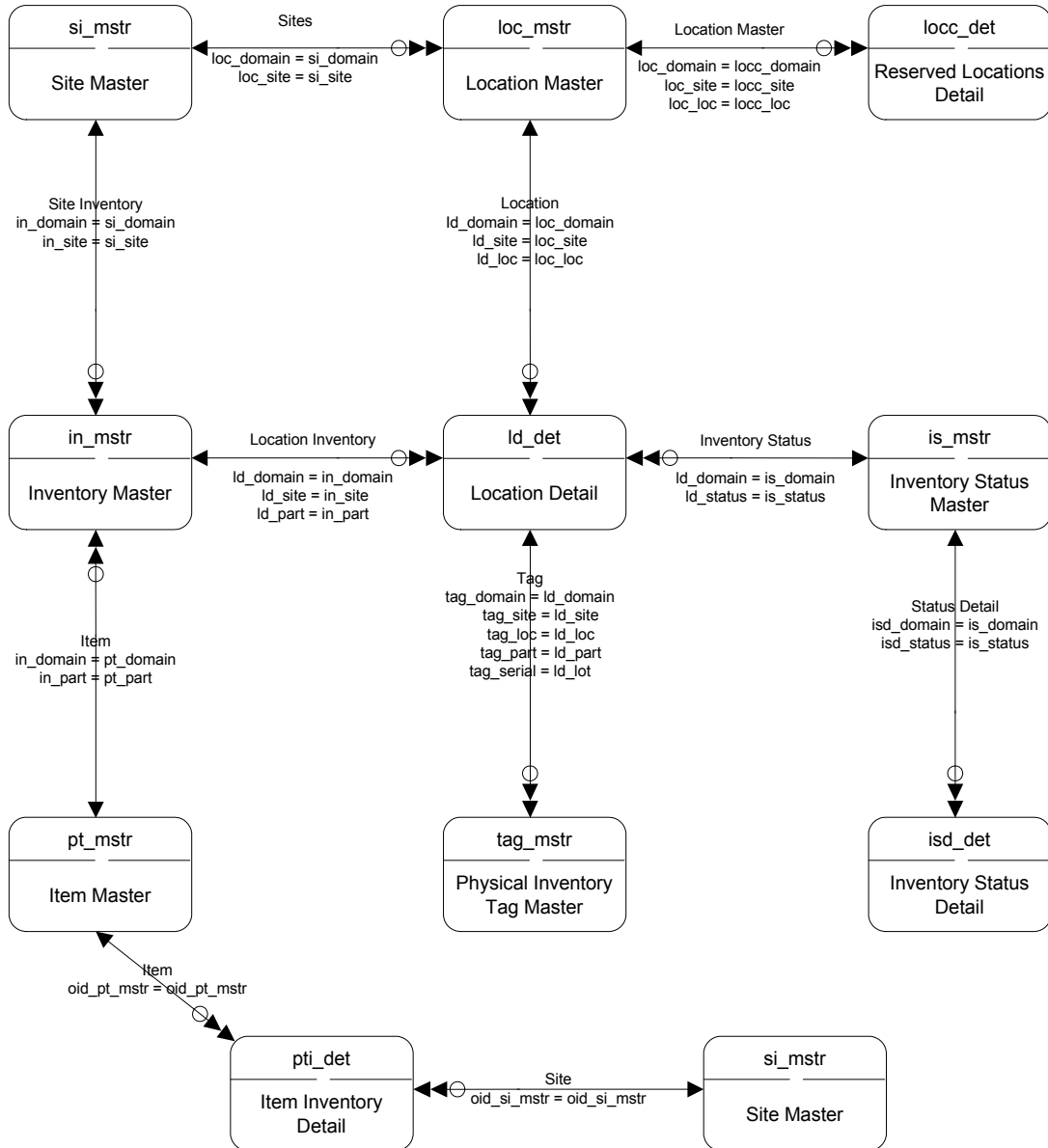

## Inventory II

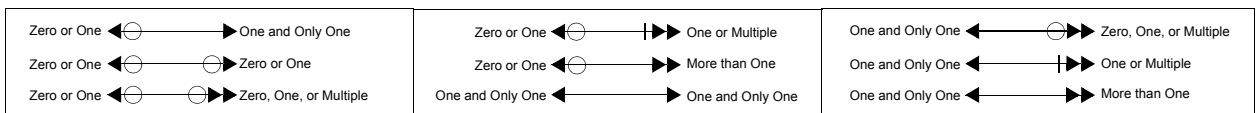
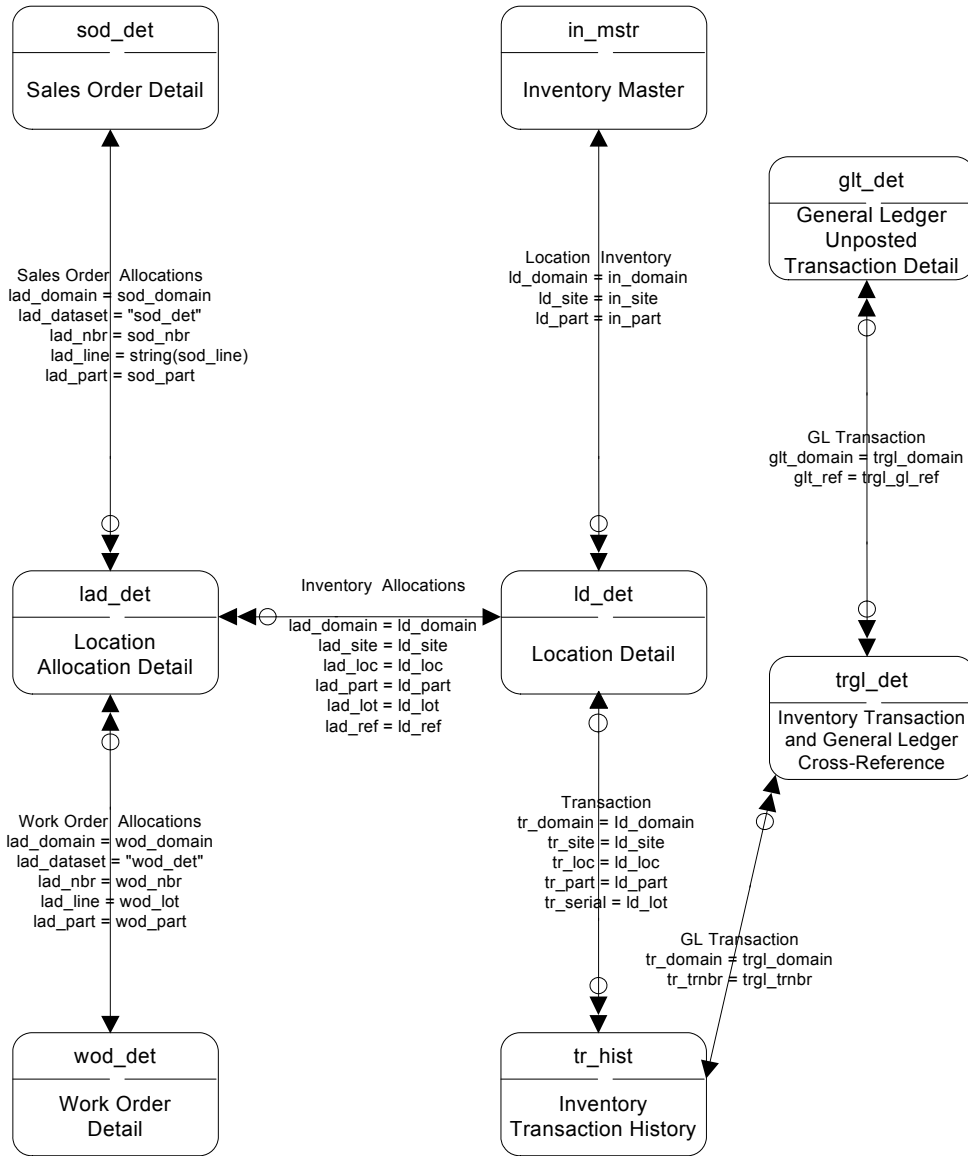

# Inventory III

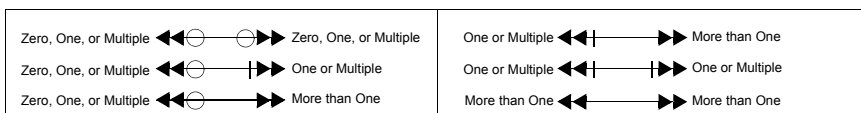
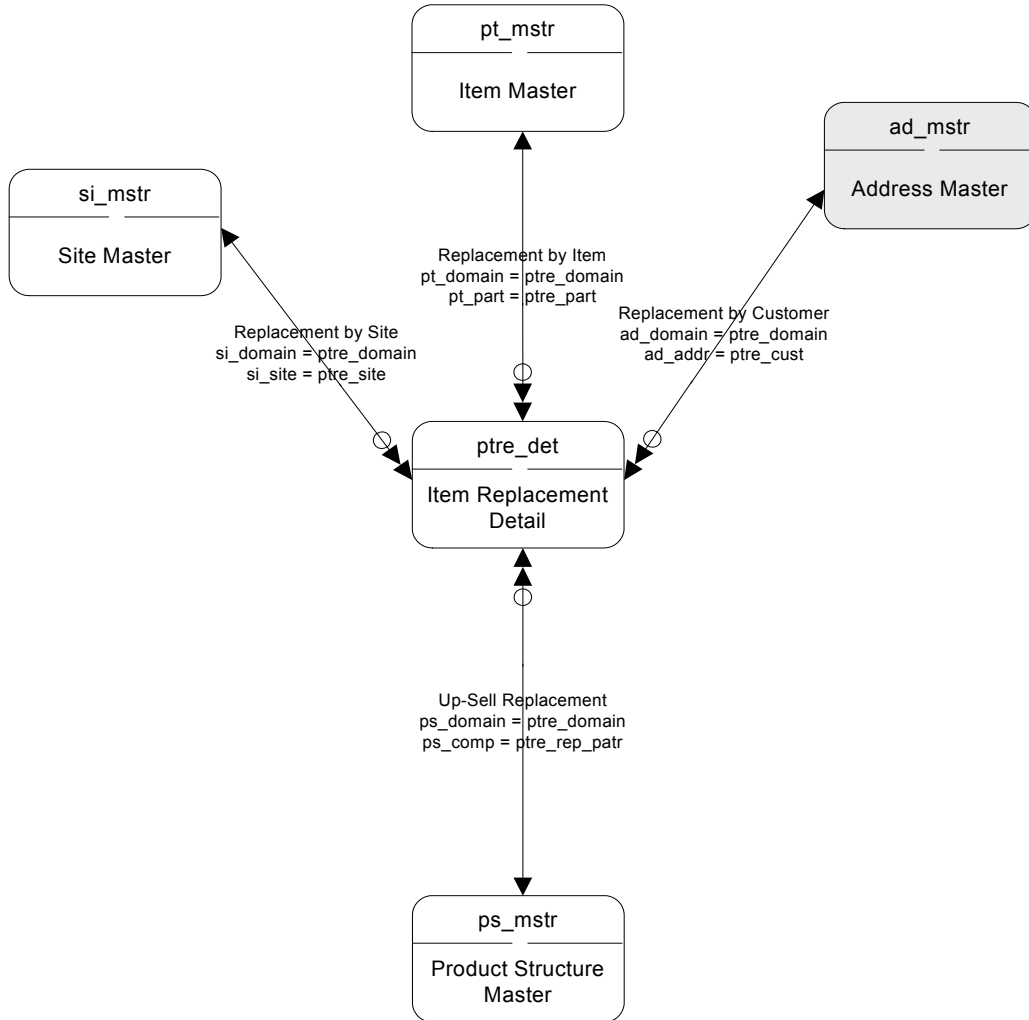

# Inventory IV

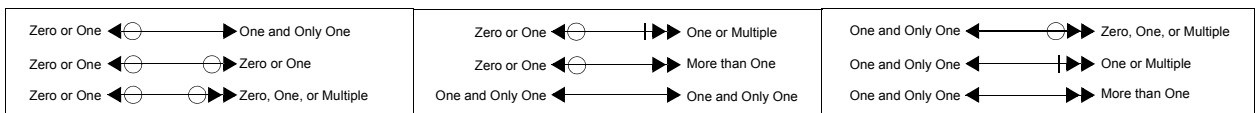
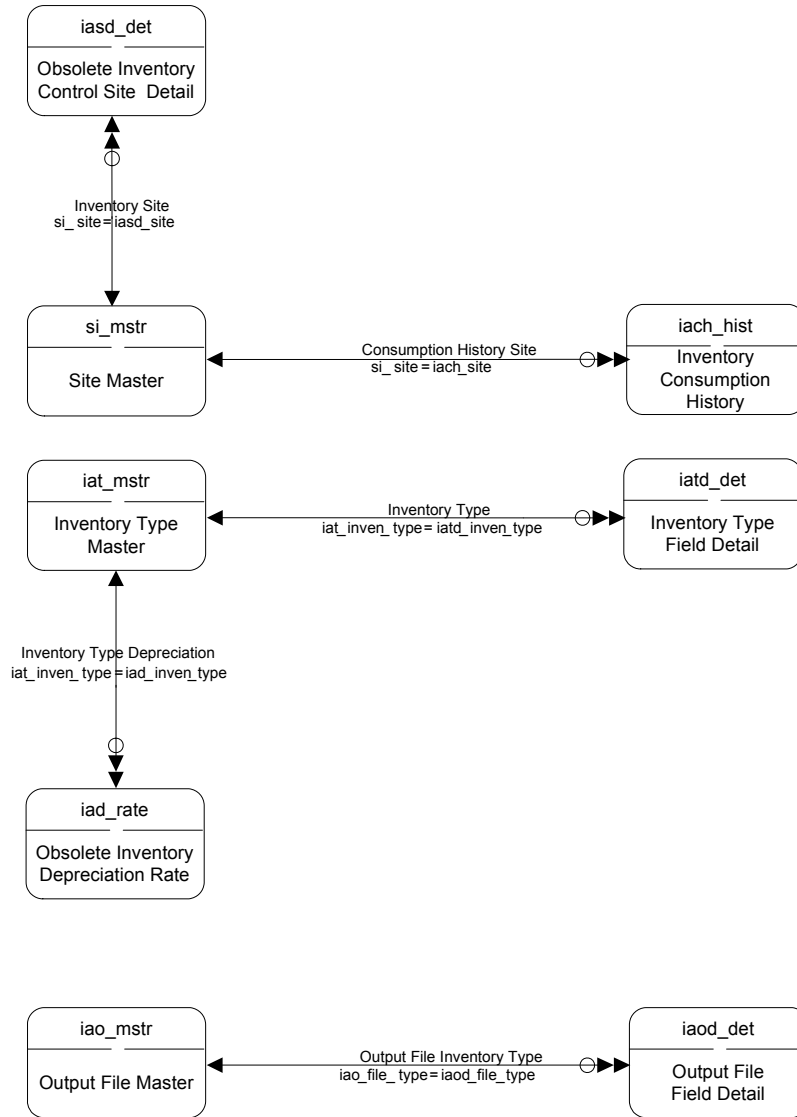

# Invoice History I

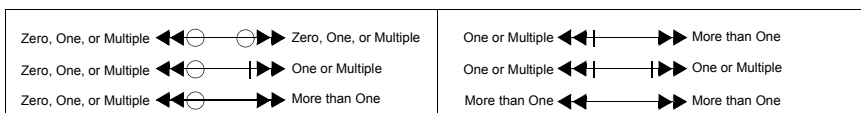
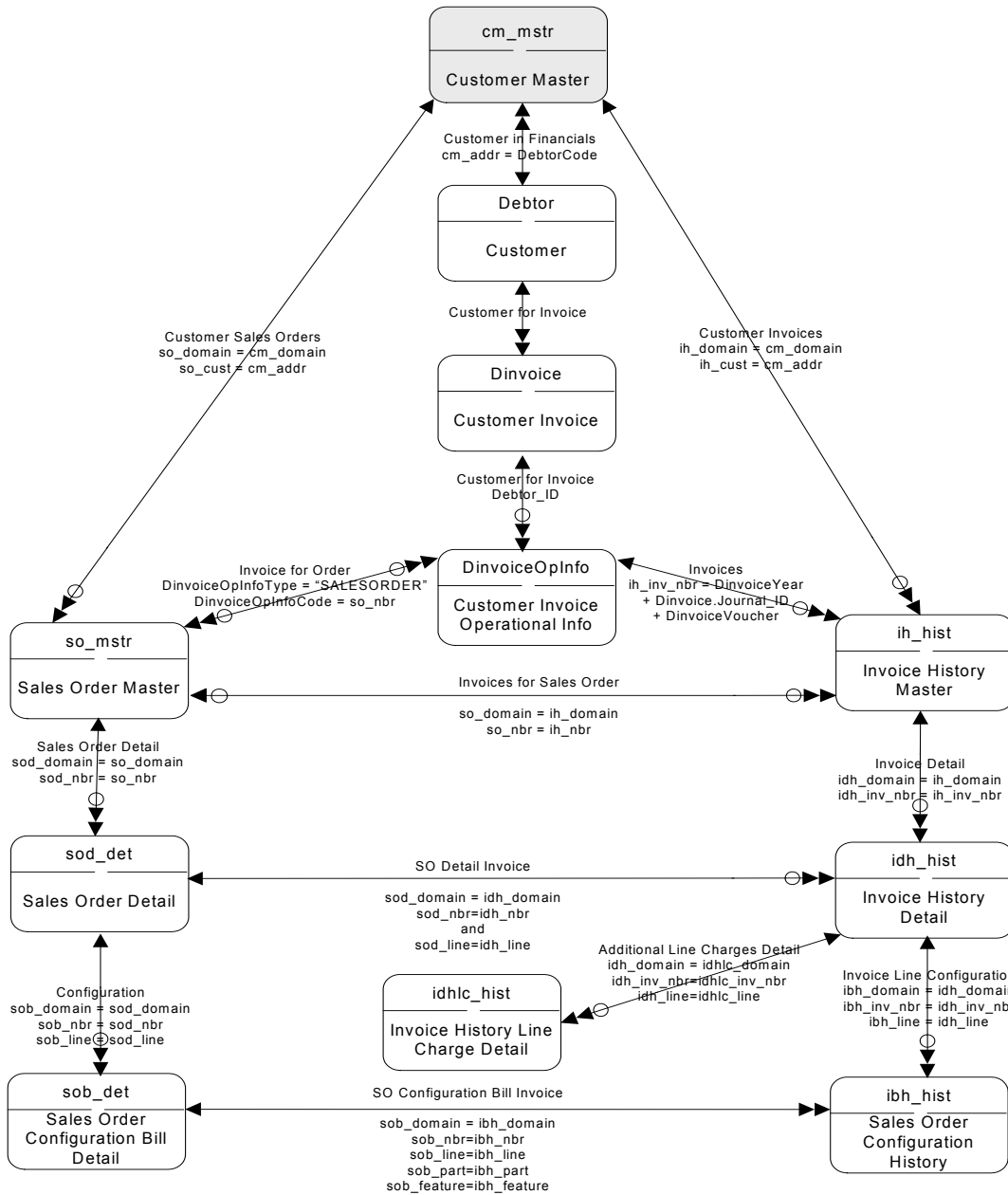

## Invoice History II

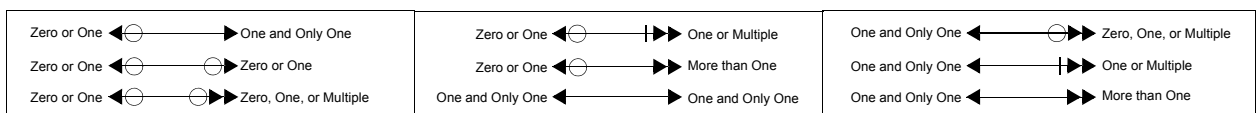
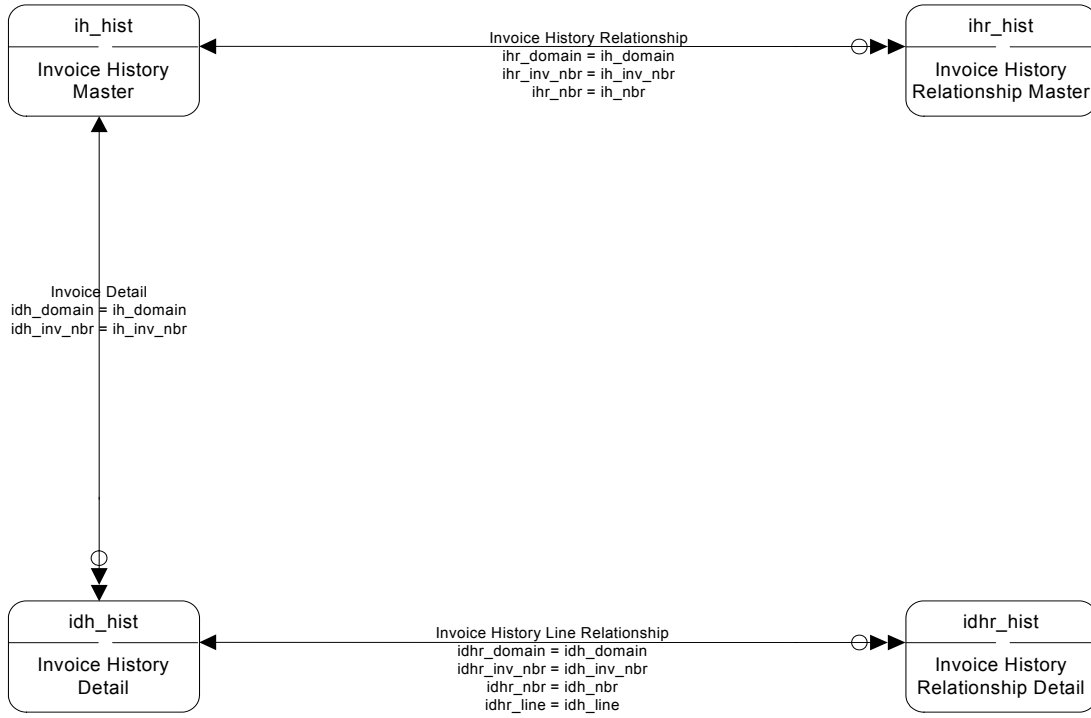

# Item Planning

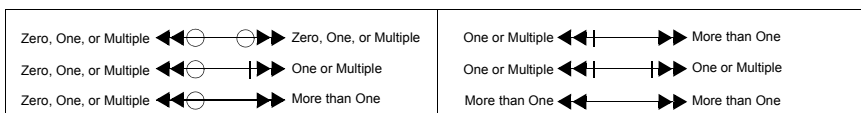
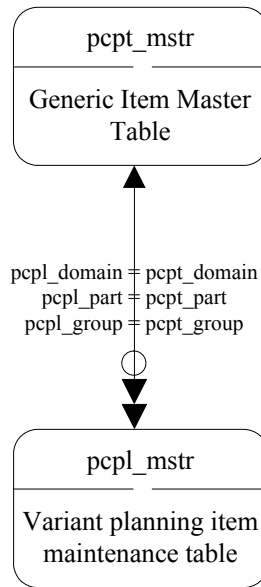

# Item Routing I

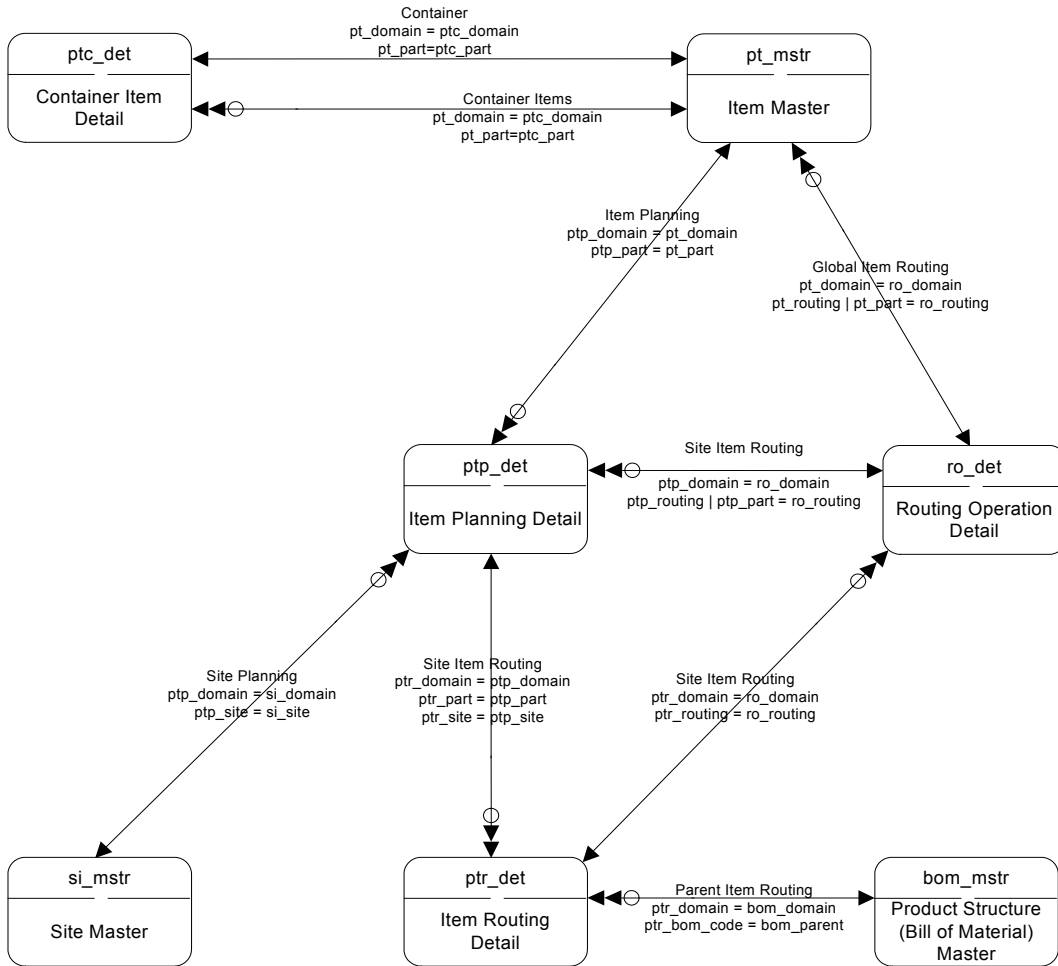

Zero or One $\leftarrow \ominus \longrightarrow$ One and Only One	Zero or One $\leftarrow \ominus \dashv \longrightarrow$ One or Multiple	One and Only One $\leftarrow \ominus \dashv \longrightarrow$ Zero, One, or Multiple
Zero or One $\leftarrow \ominus \longrightarrow \ominus$ Zero or One	Zero or One $\leftarrow \ominus \dashv \longrightarrow \dashv$ More than One	One and Only One $\leftarrow \ominus \dashv \longrightarrow \dashv$ One or Multiple
Zero or One $\leftarrow \ominus \longrightarrow \ominus \dashv$ Zero, One, or Multiple	One and Only One $\leftarrow \ominus \dashv \longrightarrow \dashv$ One and Only One	One and Only One $\leftarrow \ominus \dashv \longrightarrow \dashv \dashv$ More than One

## Item Routing II

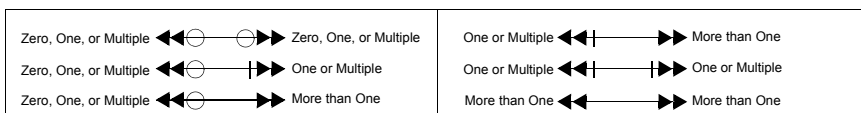
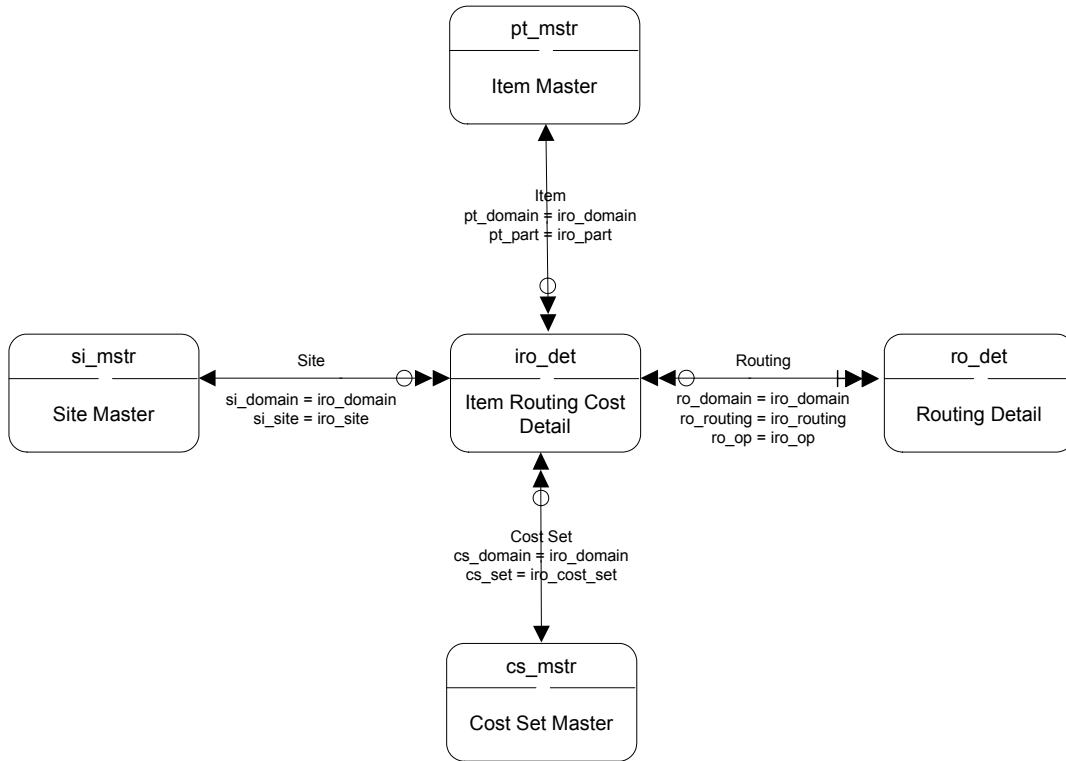

## Item Specification

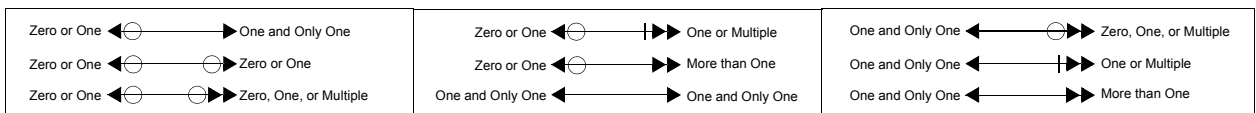
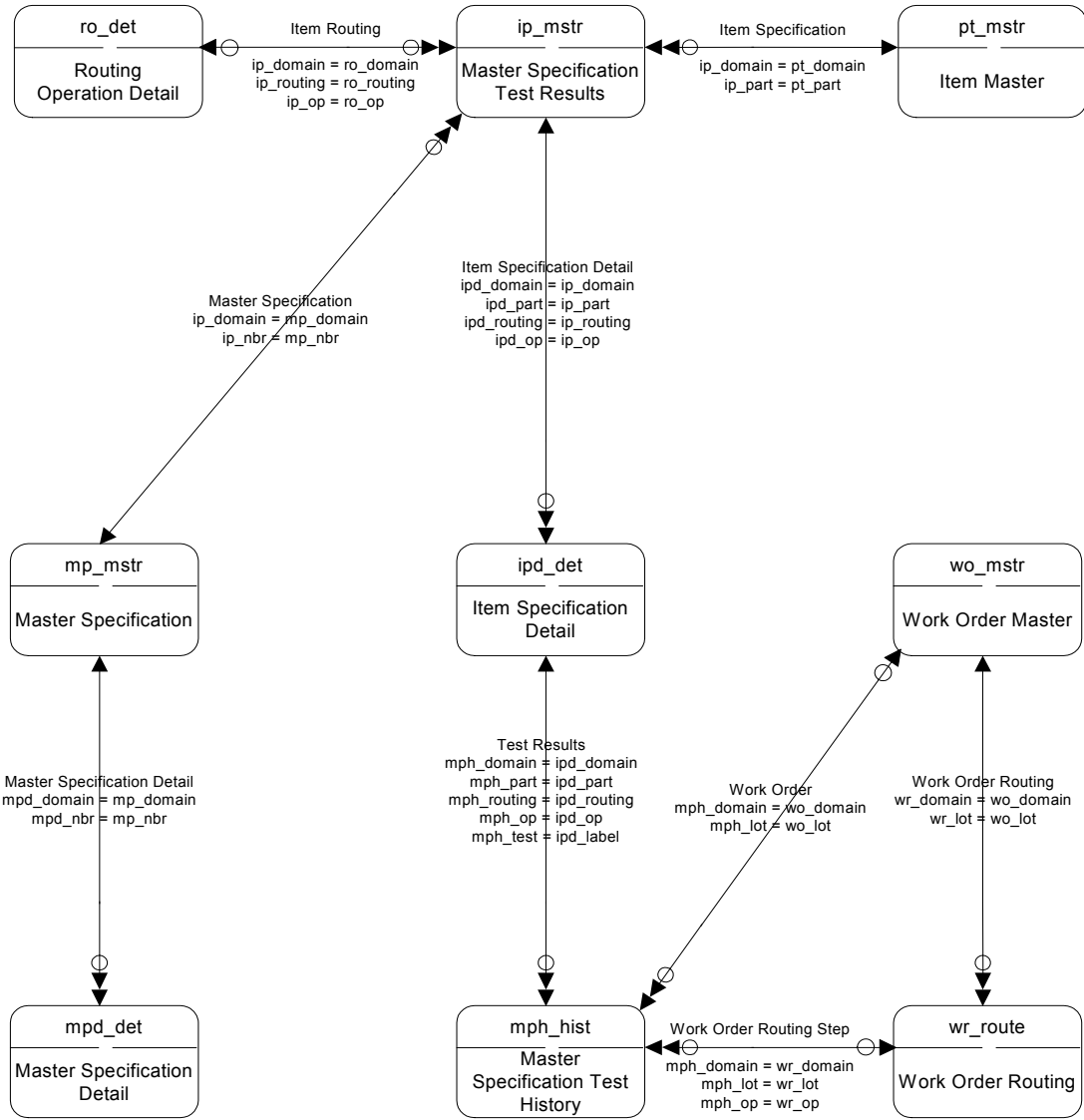

# Kanban I

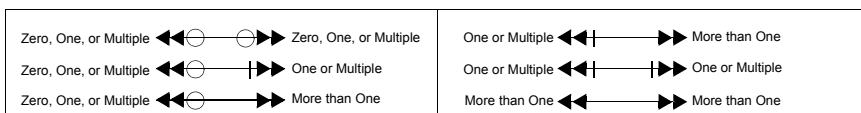
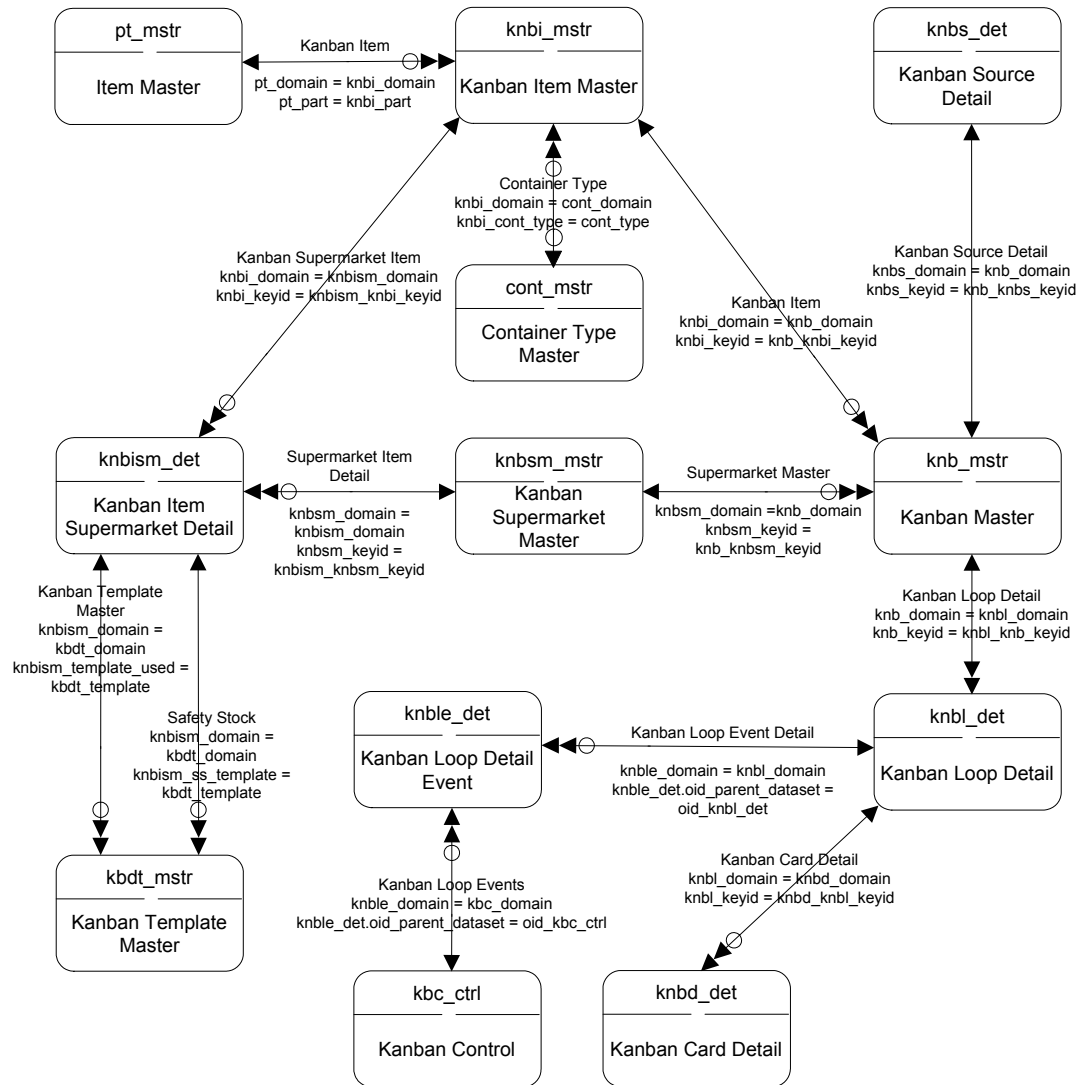

## Kanban II

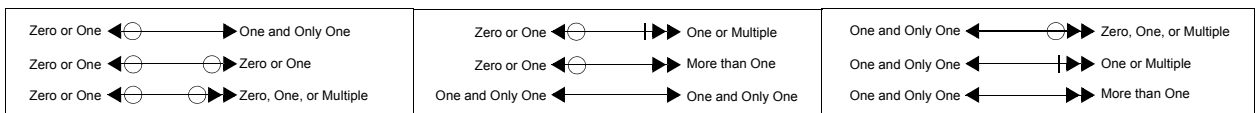
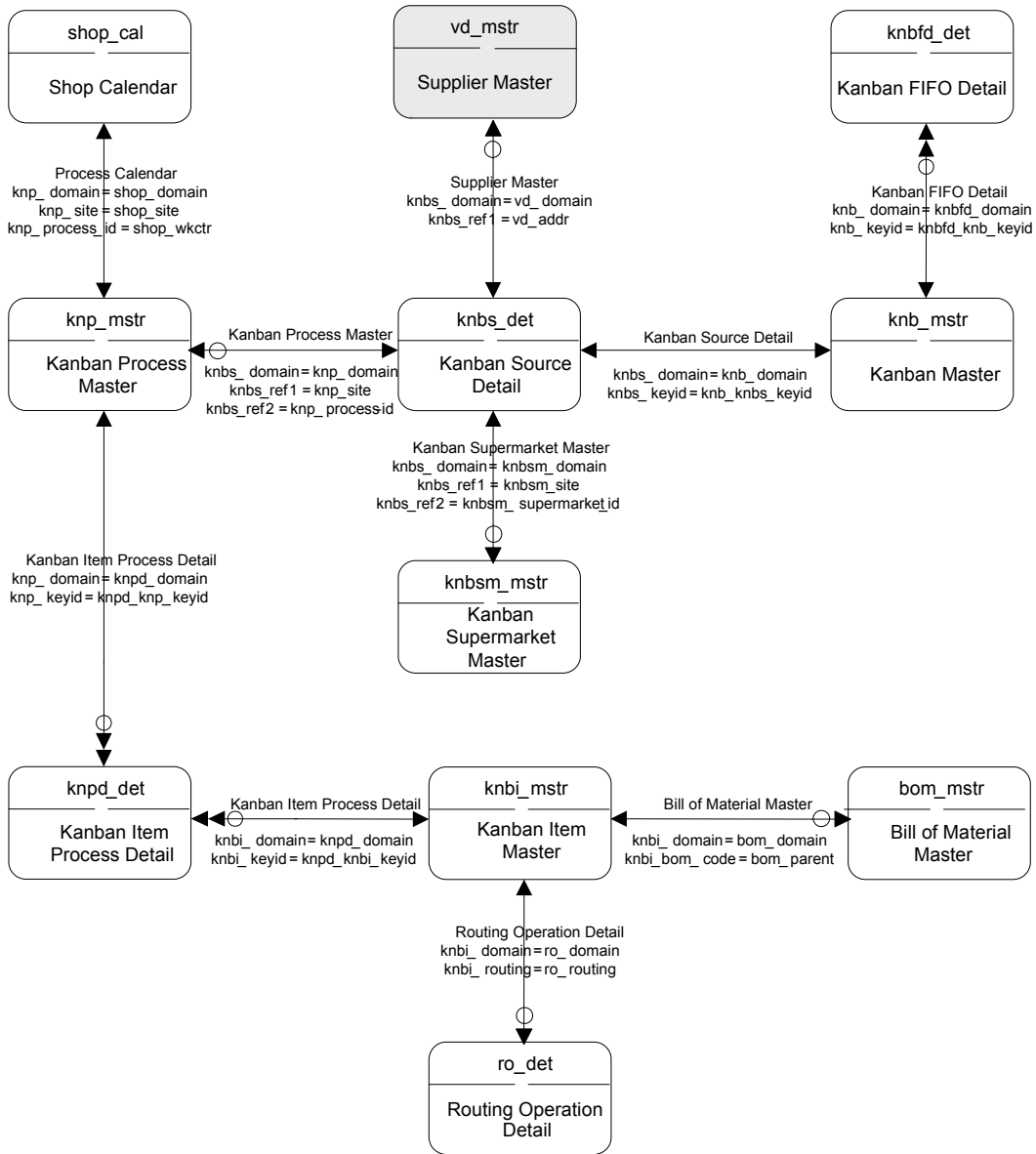

# Kanban III

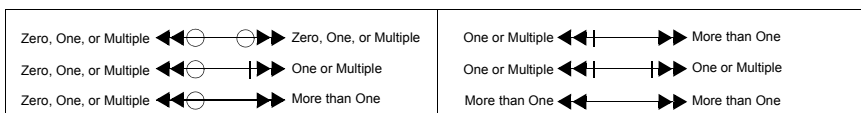
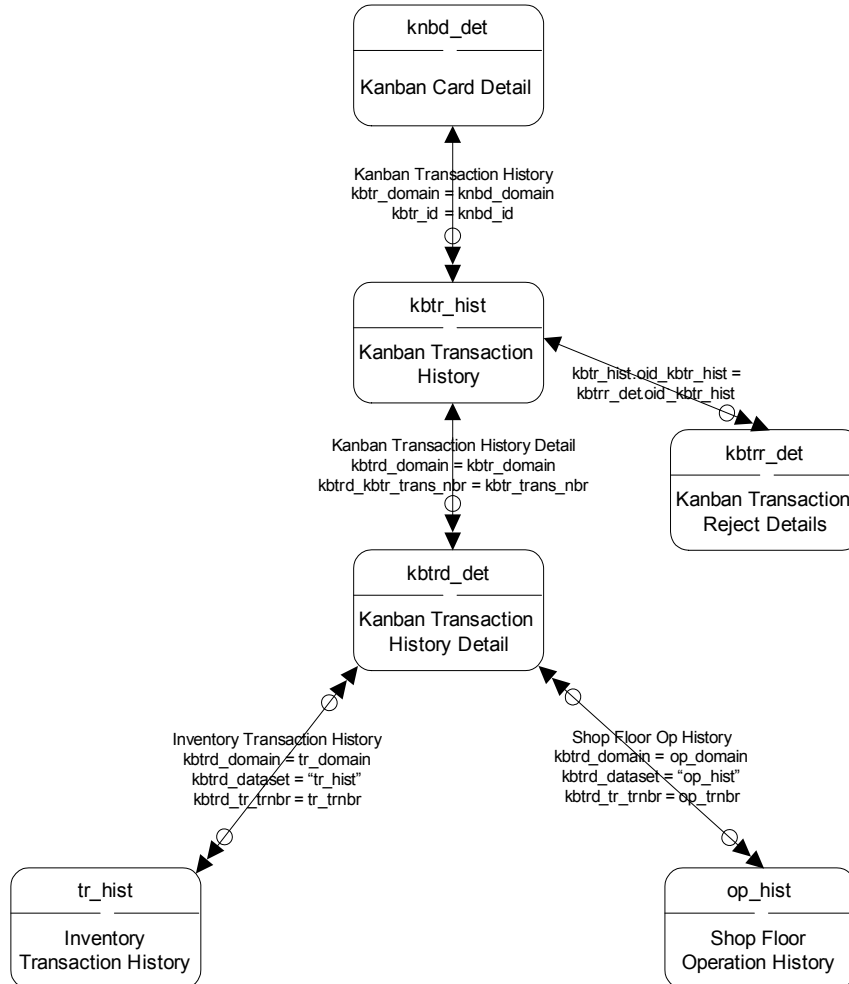

# Kanban IV

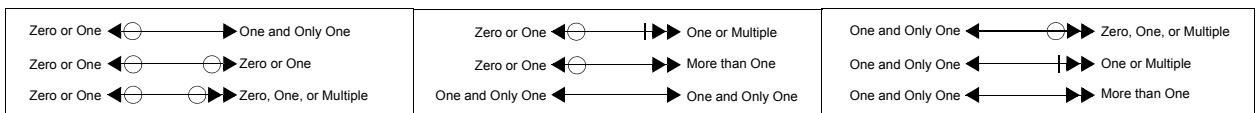
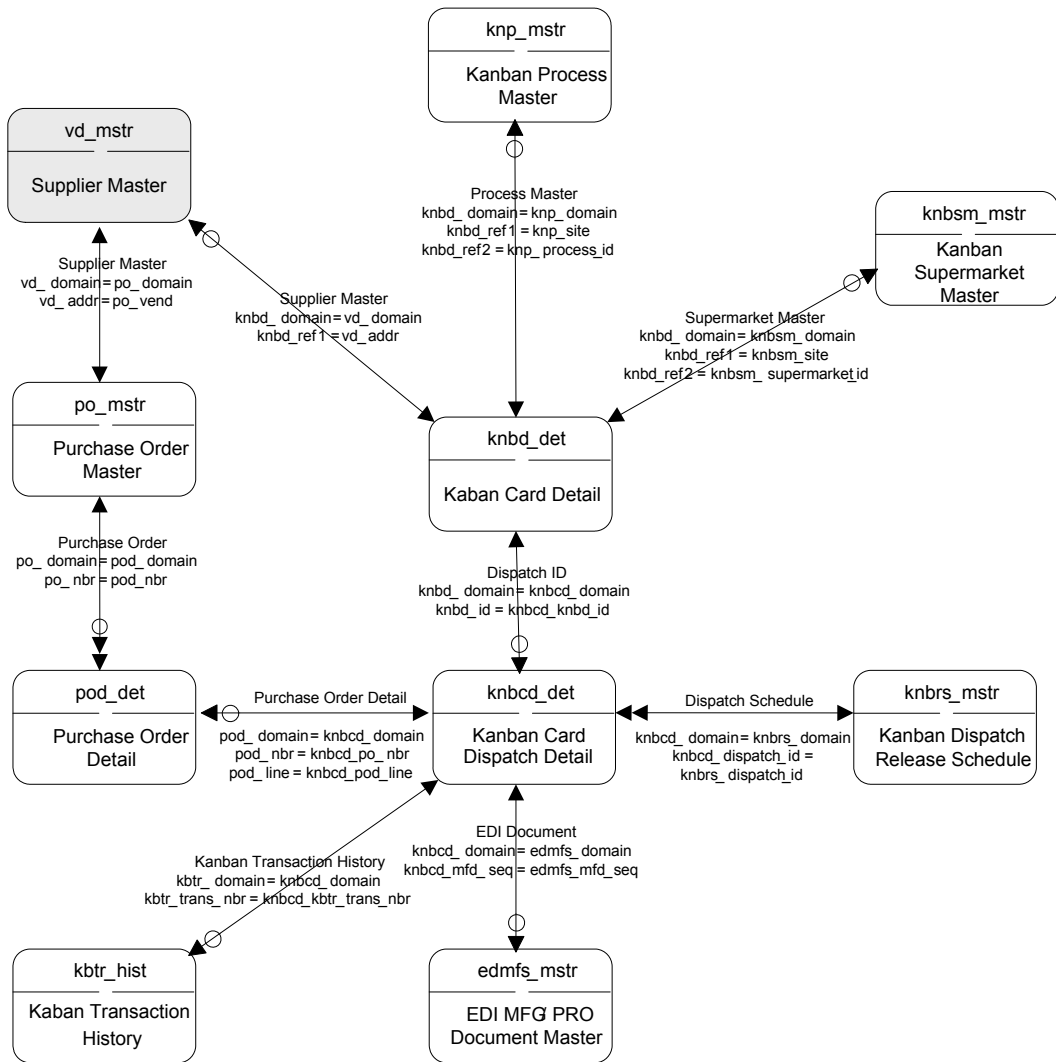

# Legal Document

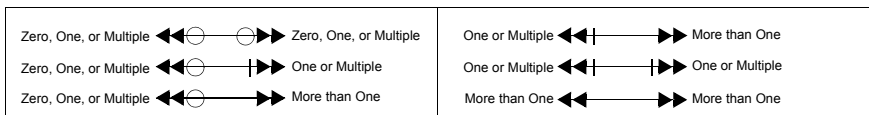
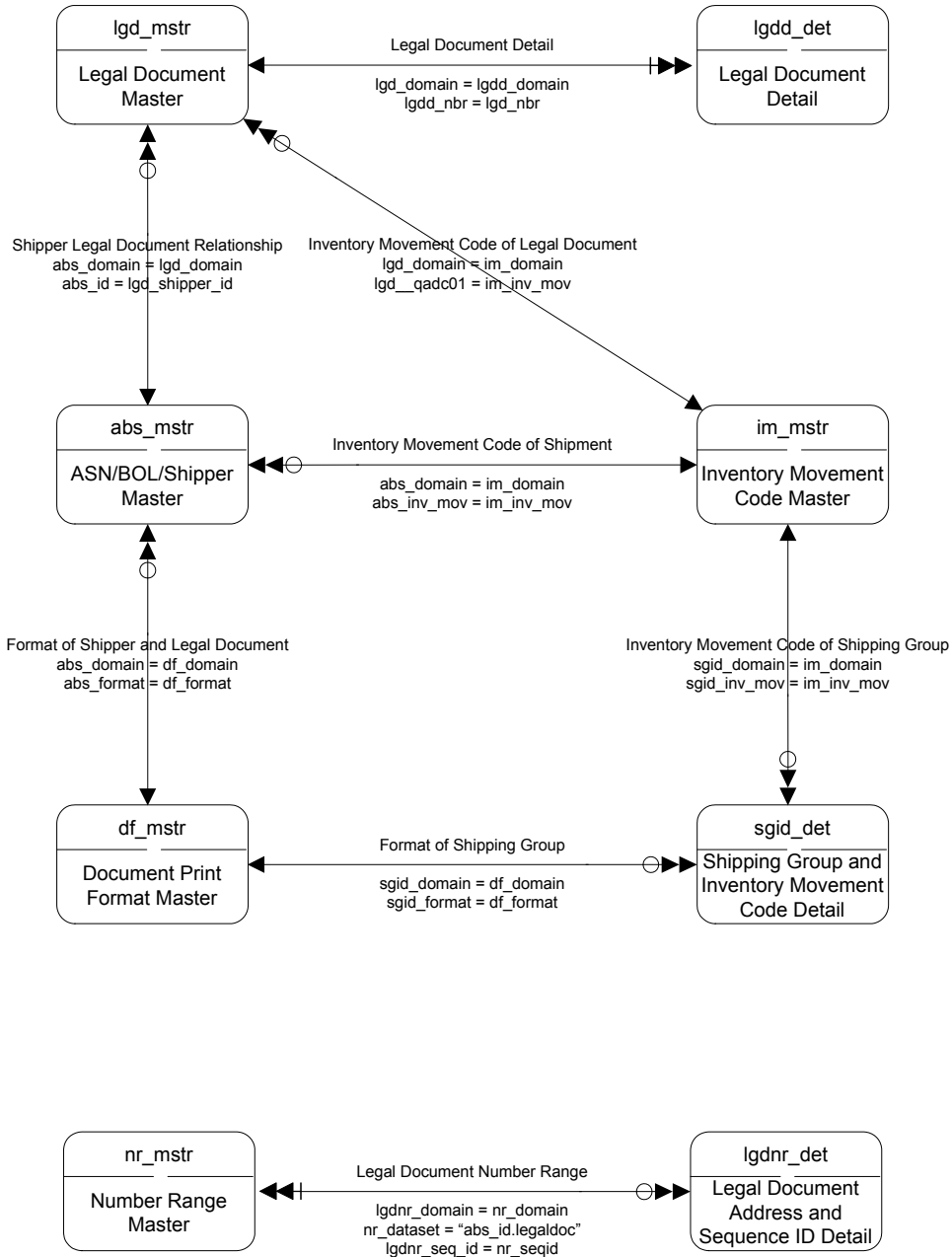

# MRP I

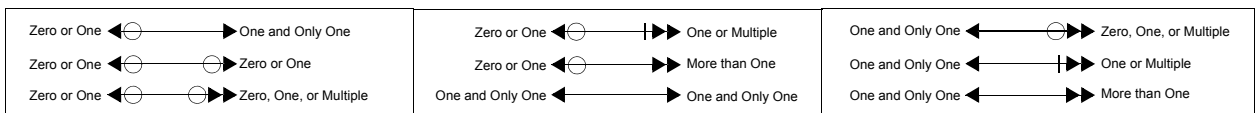
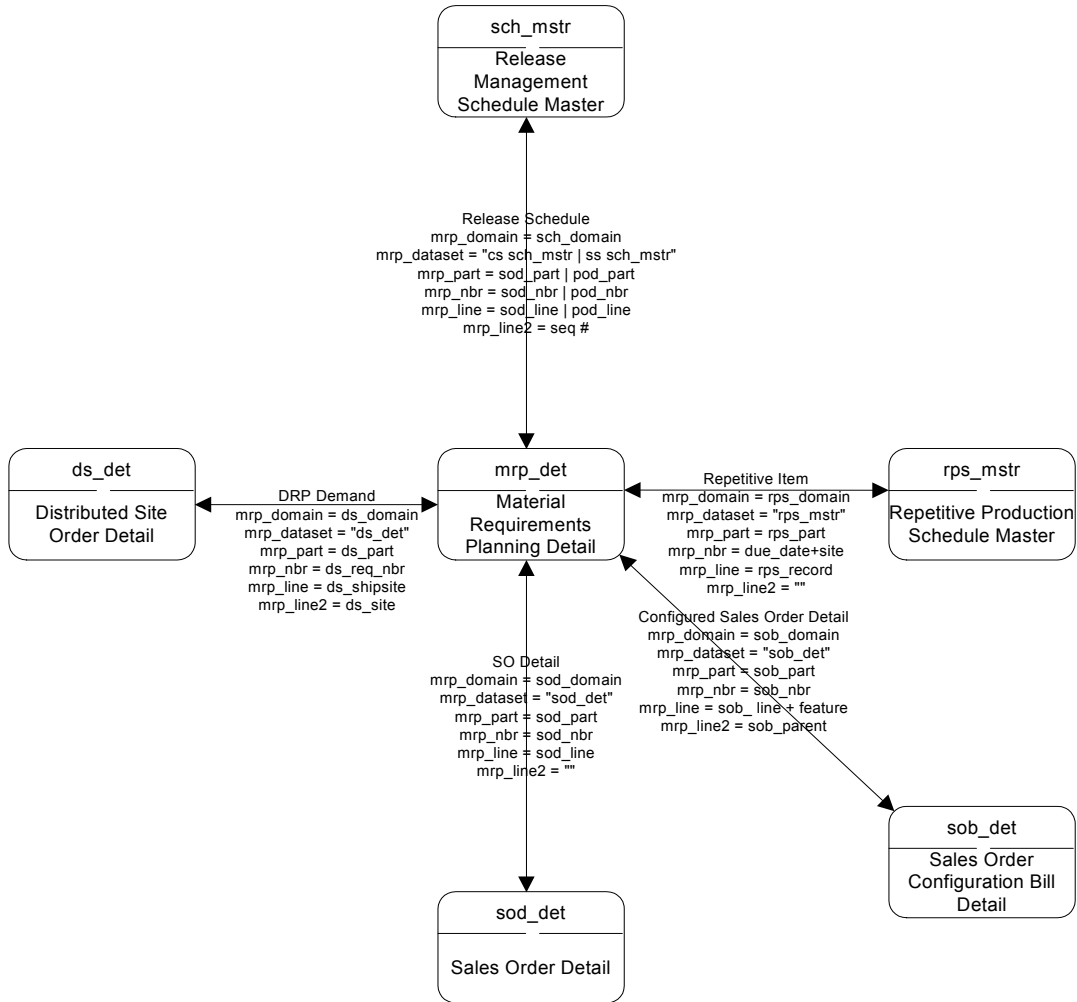

# MRP II

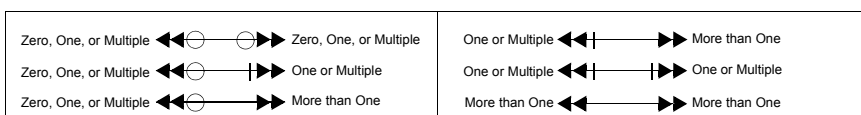
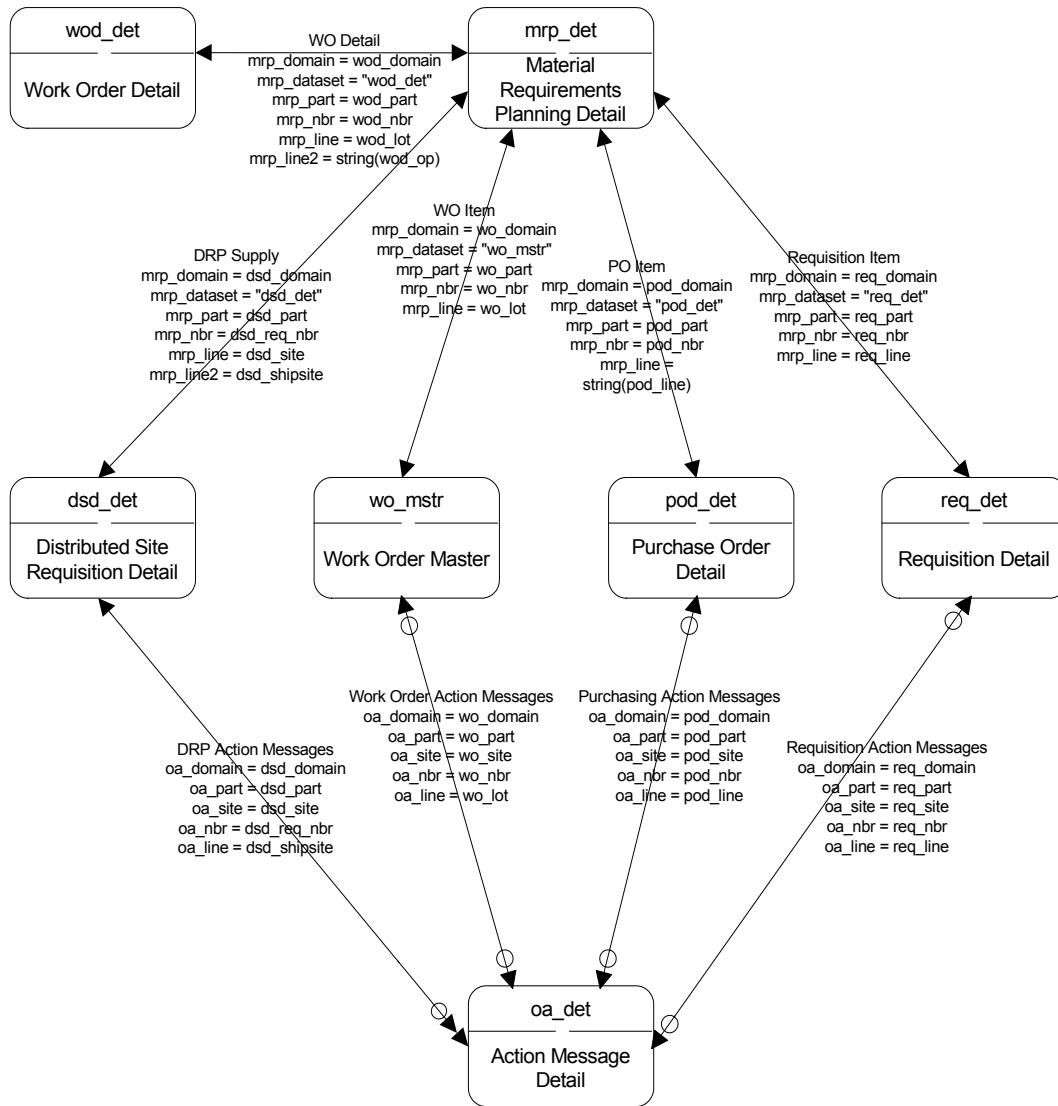

# MSW/PSW

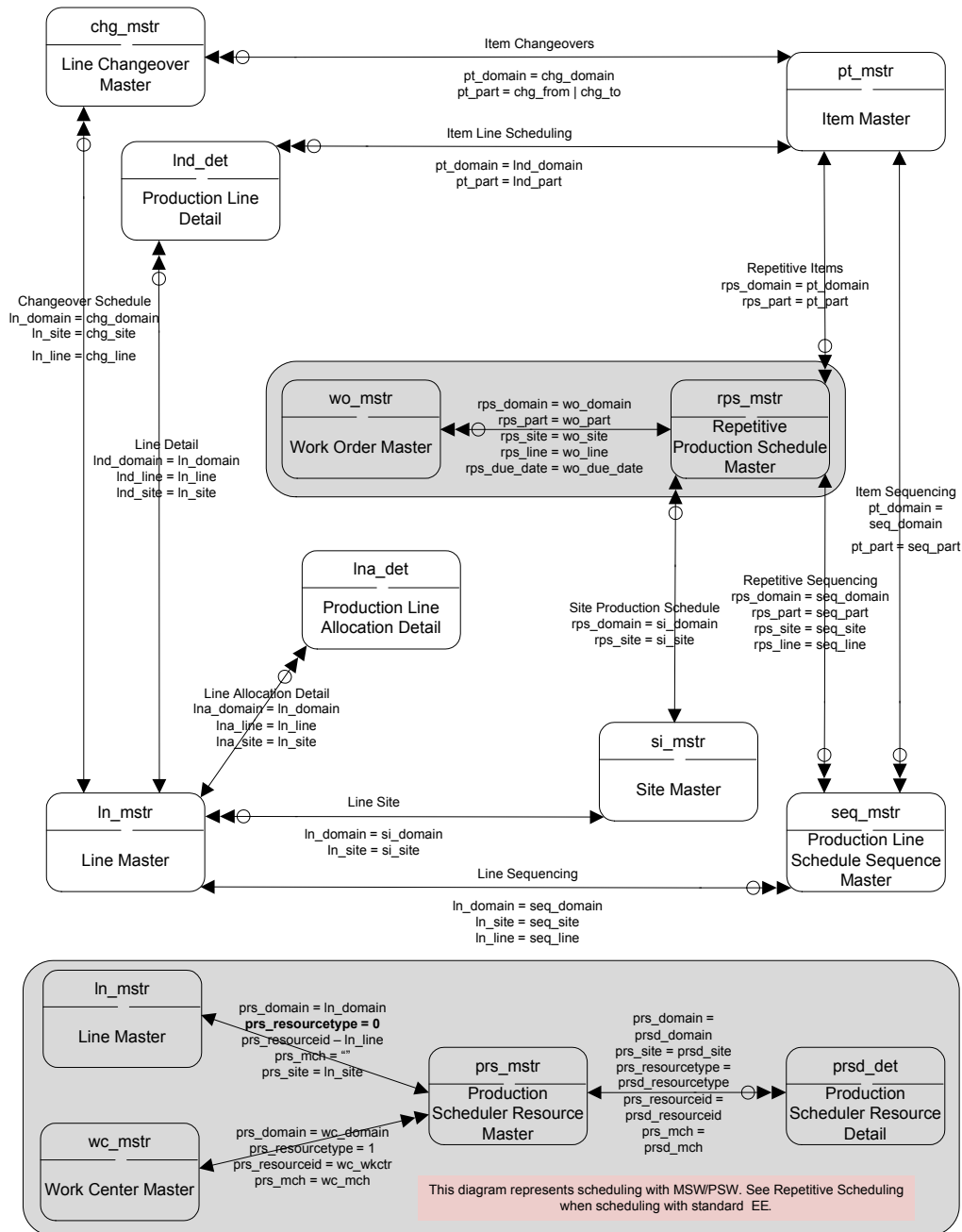

Zero or One $\leftarrow \ominus \rightarrow$ One and Only One	Zero or One $\leftarrow \ominus \parallel \rightarrow$ One or Multiple	One and Only One $\leftarrow \ominus \rightarrow$ Zero, One, or Multiple
Zero or One $\leftarrow \ominus \rightarrow$ Zero or One	Zero or One $\leftarrow \ominus \rightarrow$ More than One	One and Only One $\leftarrow \ominus \parallel \rightarrow$ One or Multiple
Zero or One $\leftarrow \ominus \rightarrow$ Zero, One, or Multiple	One and Only One $\leftarrow \ominus \rightarrow$ One and Only One	One and Only One $\leftarrow \ominus \rightarrow$ More than One

# Number Range Management

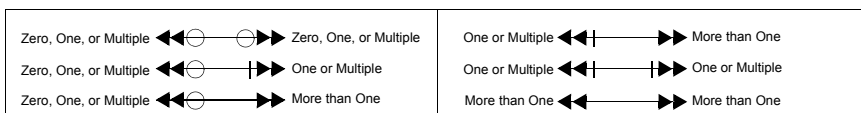
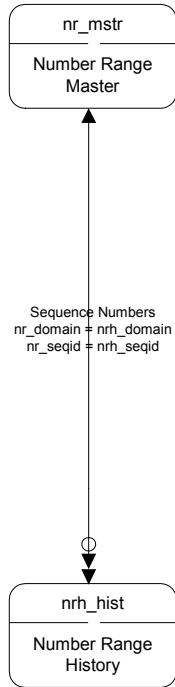

# Operations Planning I

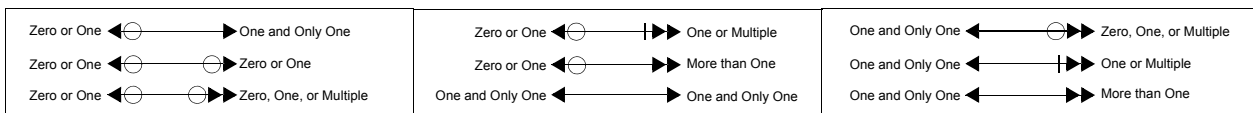
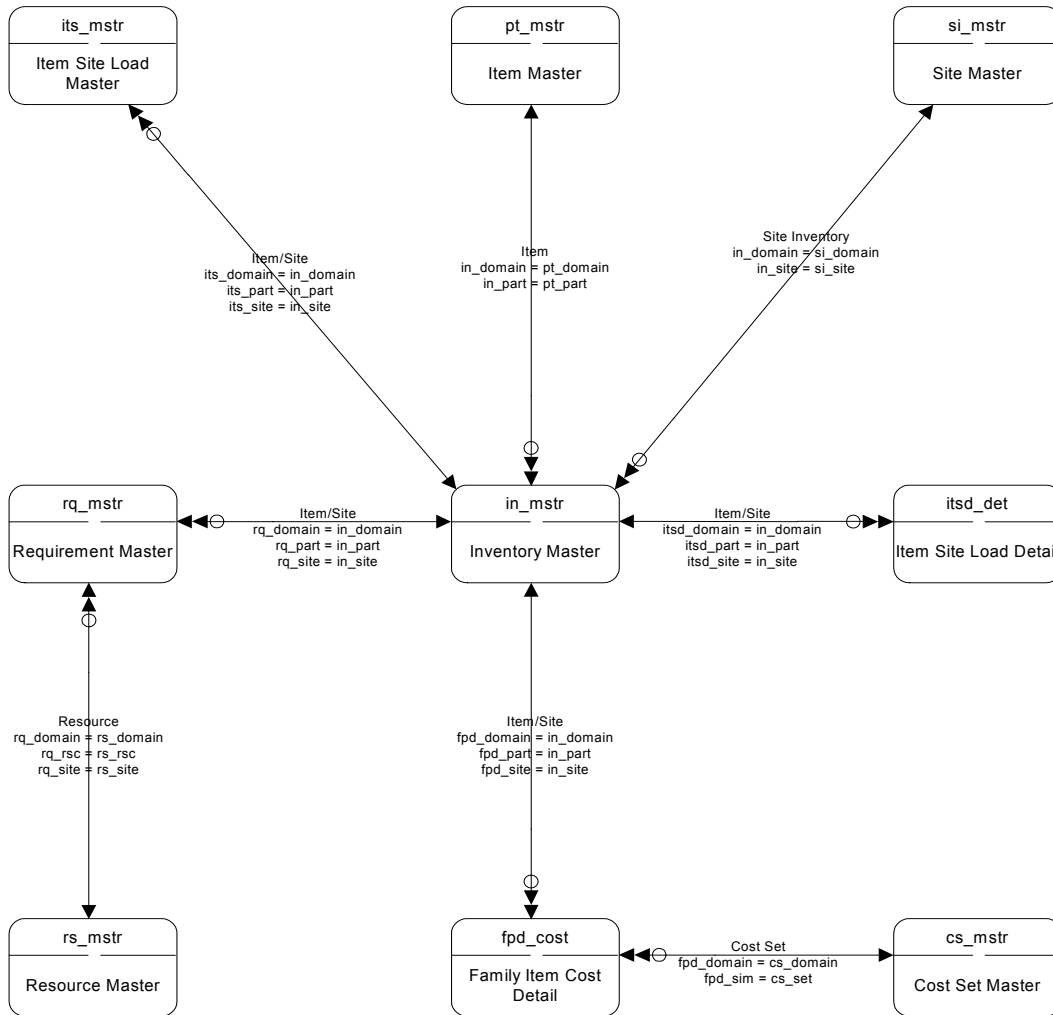

# Operations Planning II

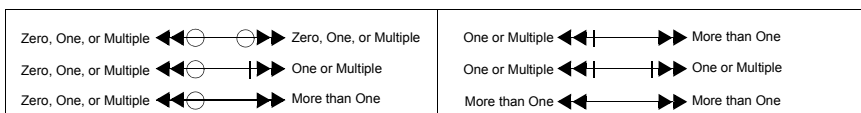
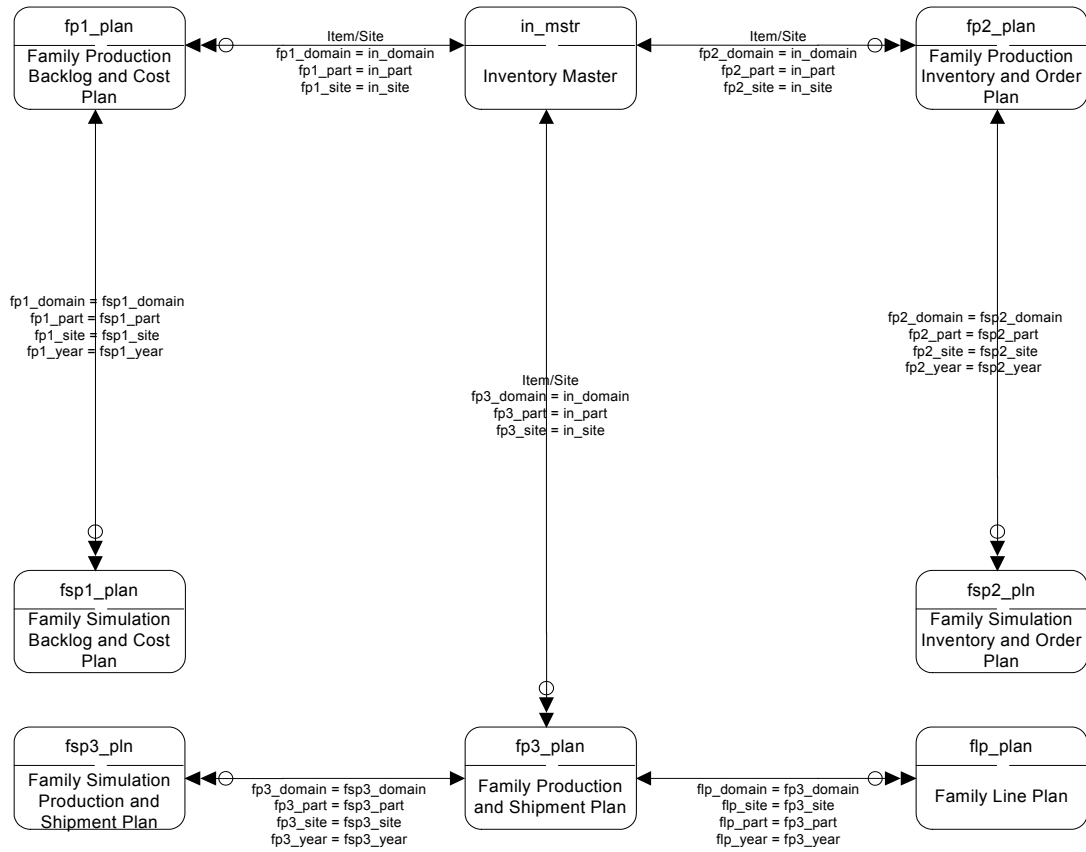

## Periodic Costing

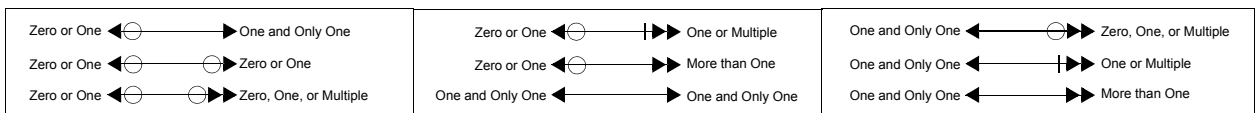
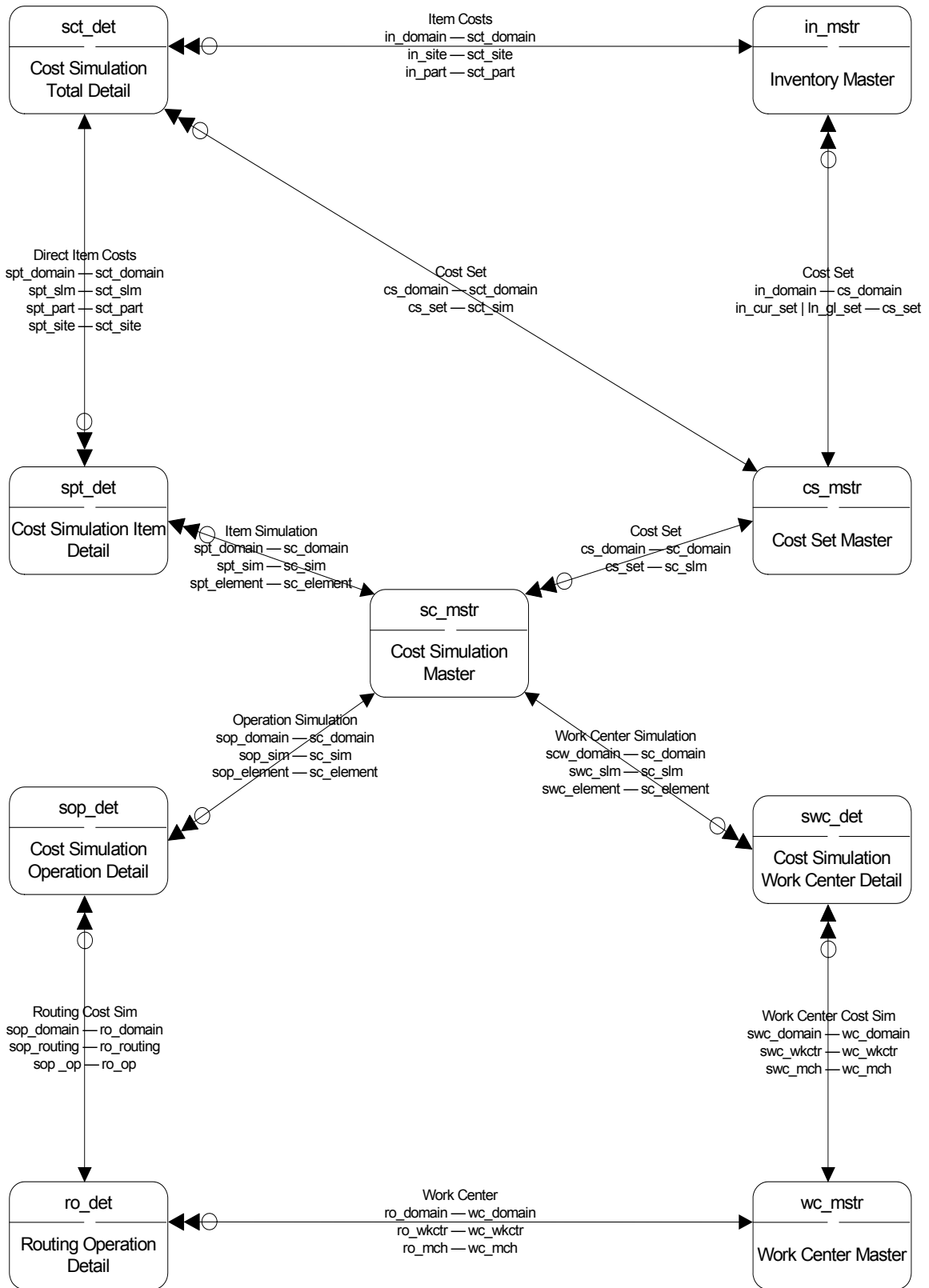

# Pending Calls

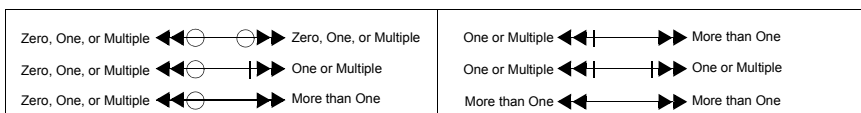
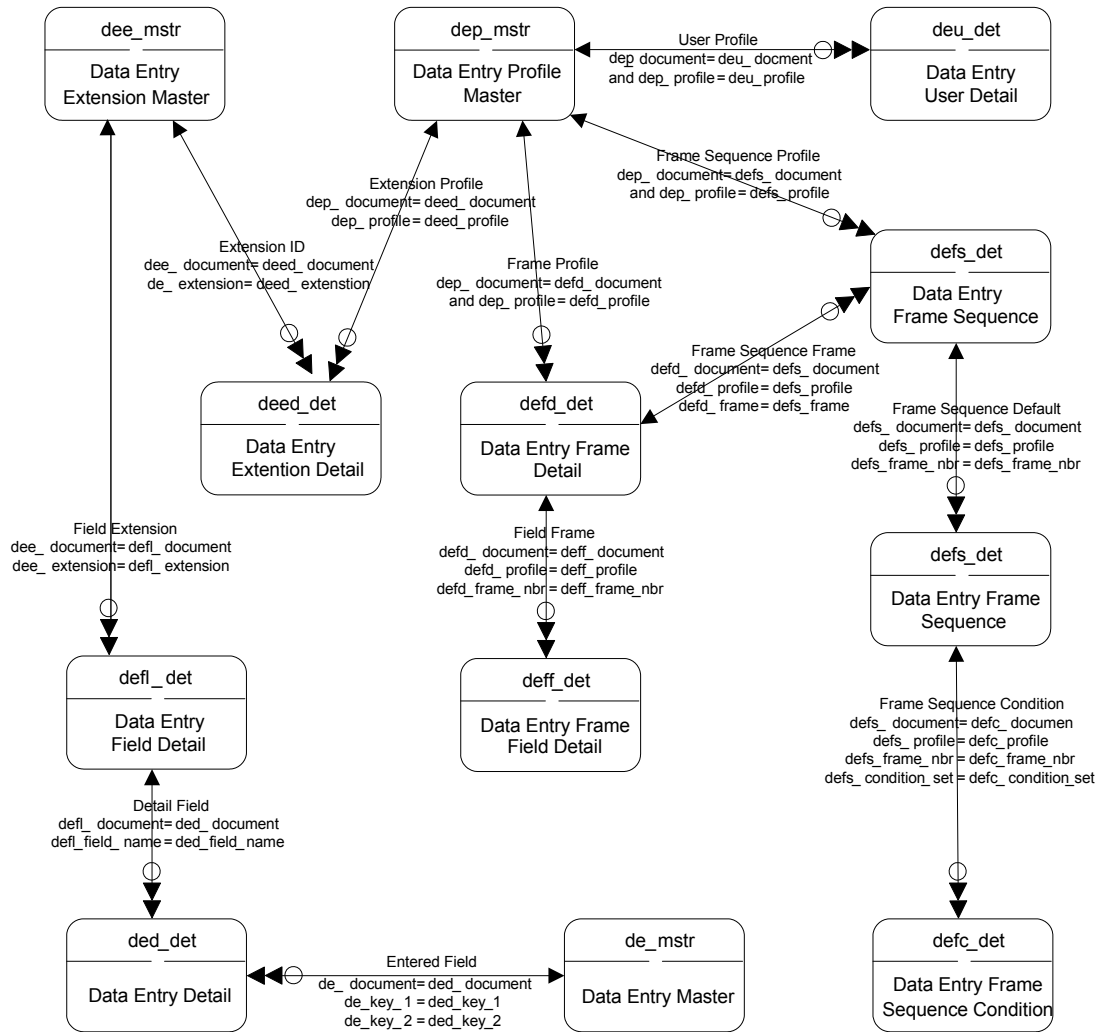

# Pricing

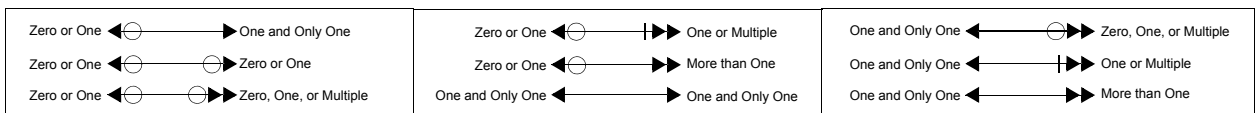
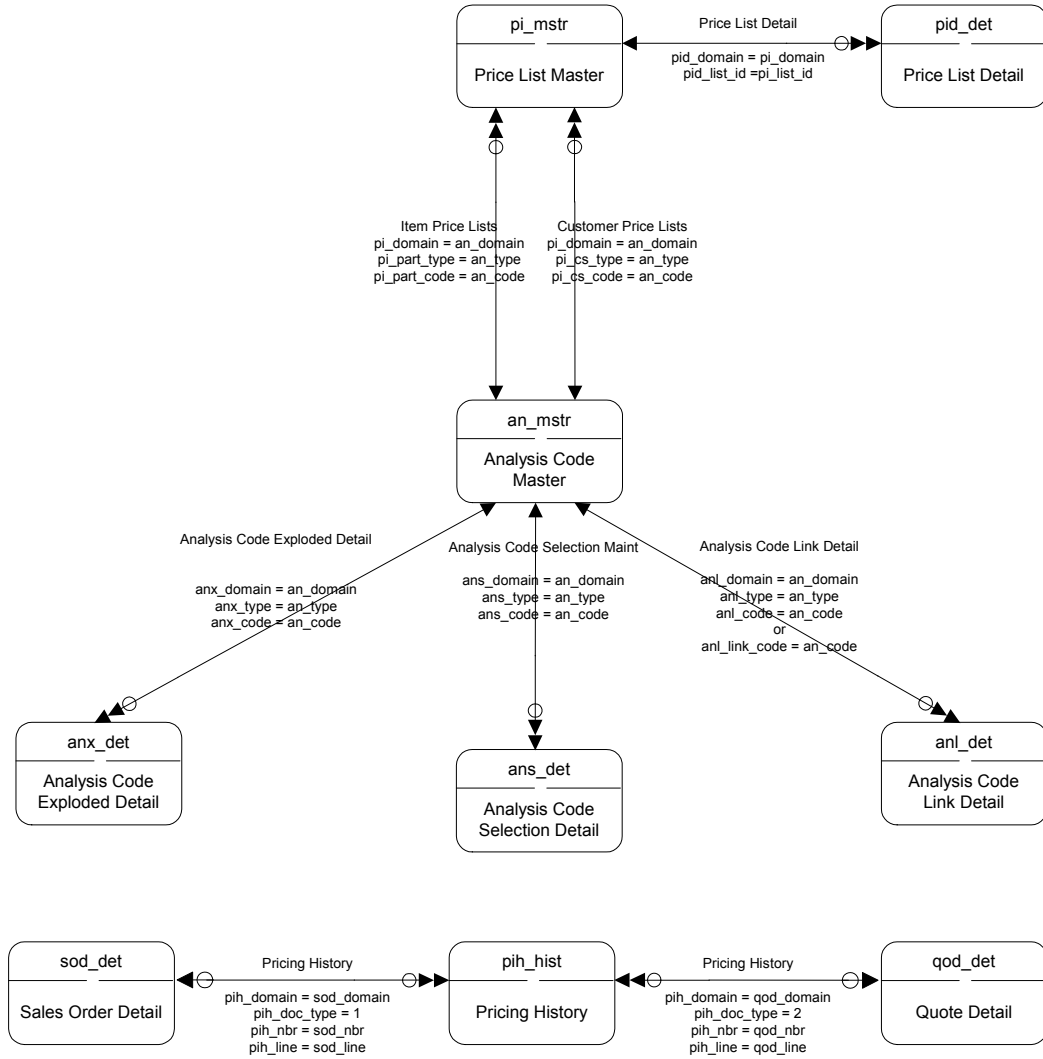

# Product Change Control I

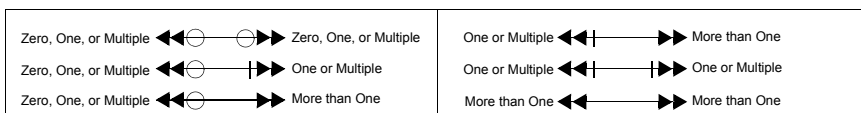
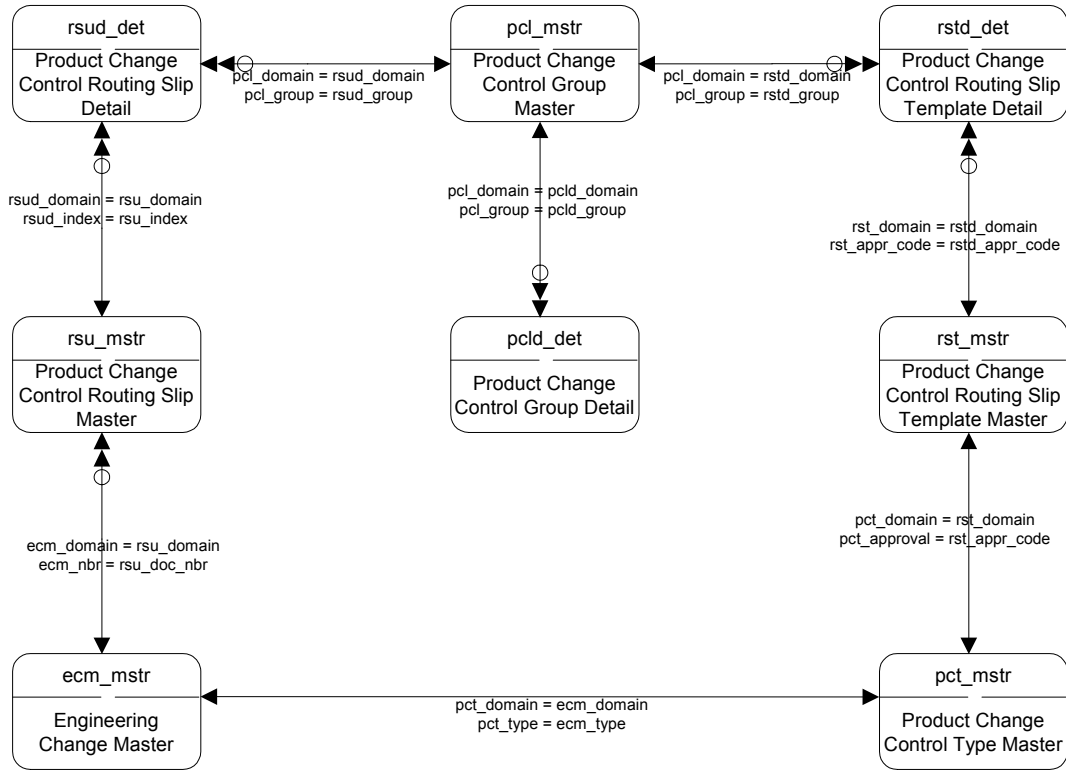

# Product Change Control II

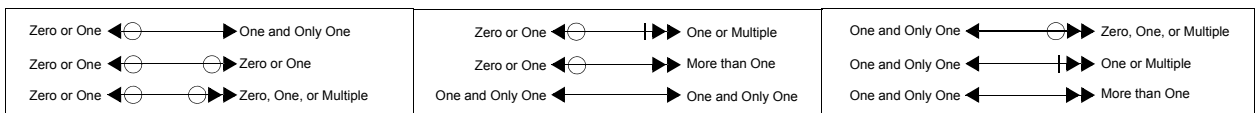
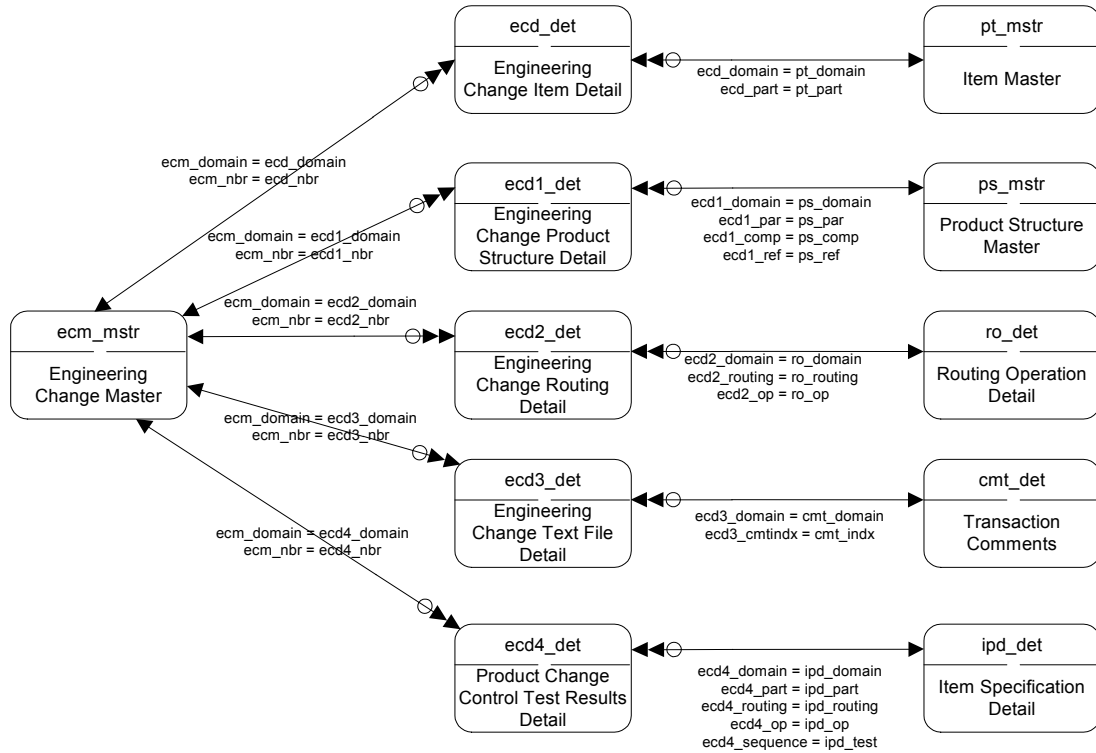

# Product Line I

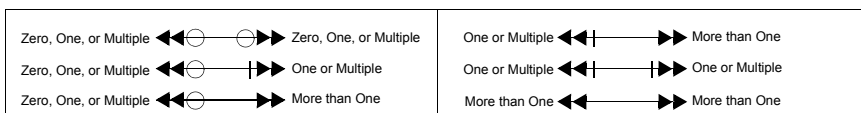
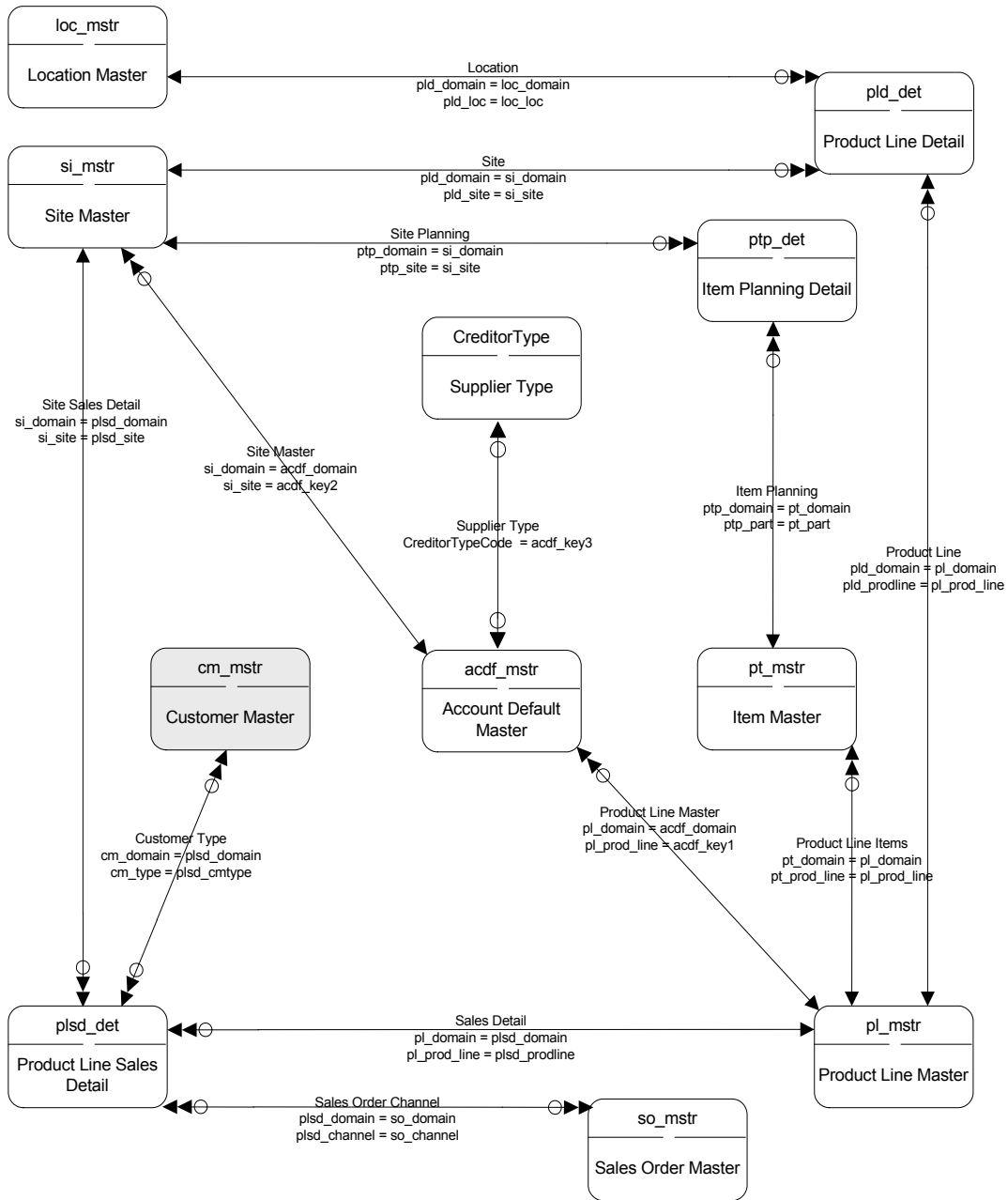

## Product Line II

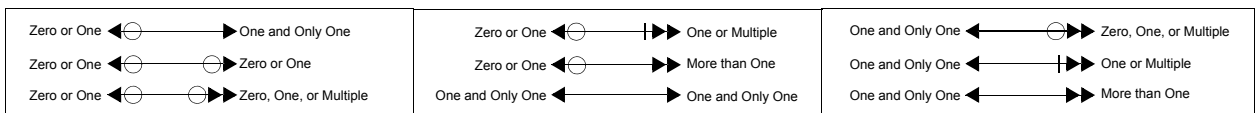
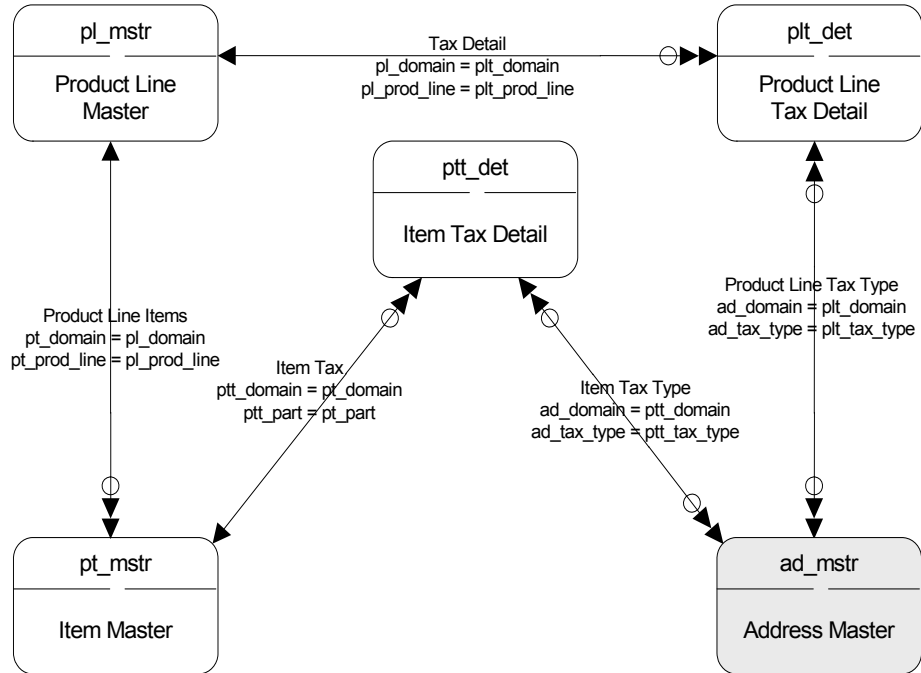

# Product Structure

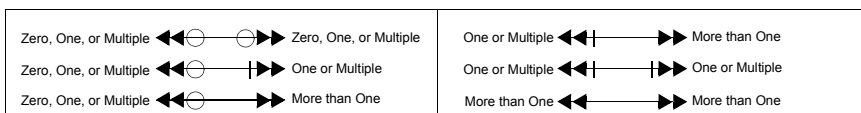
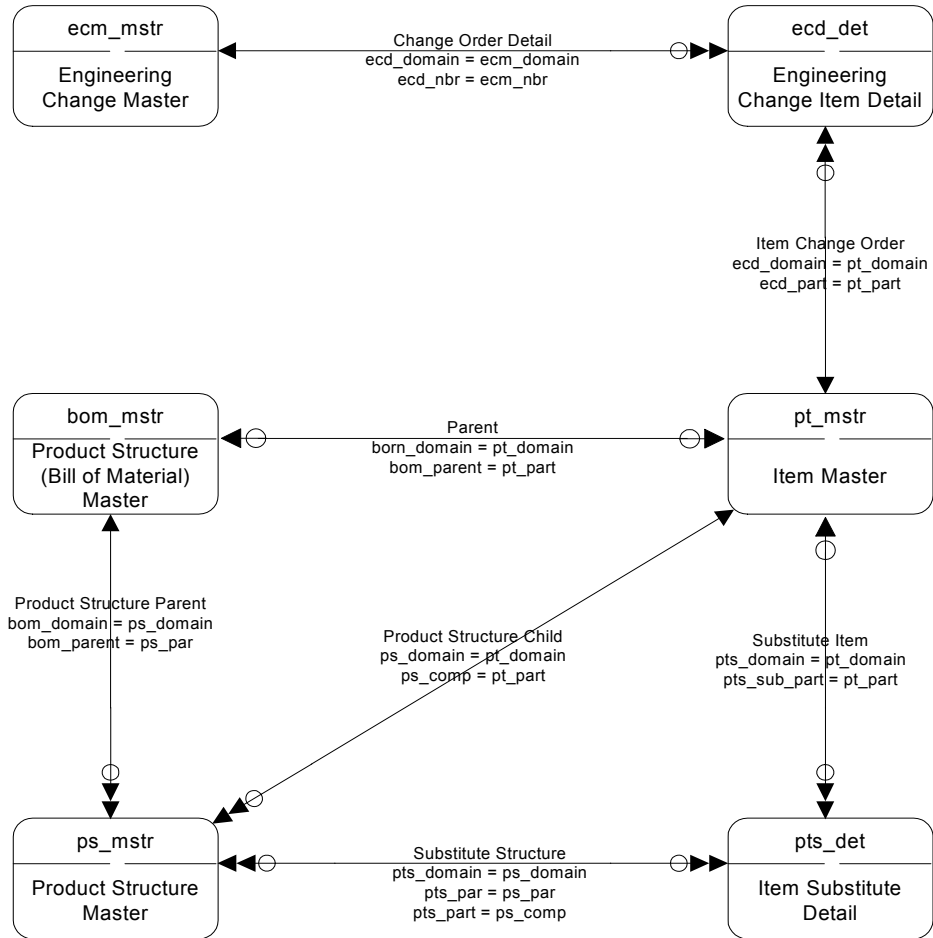

# Production Orders I

## MRP GRC Rewrite

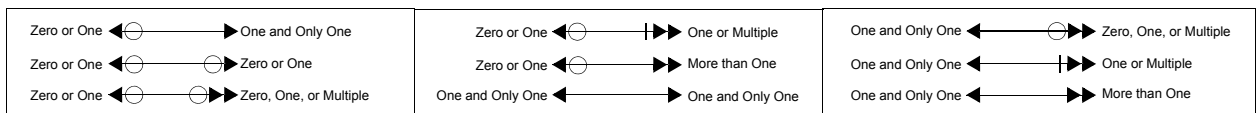
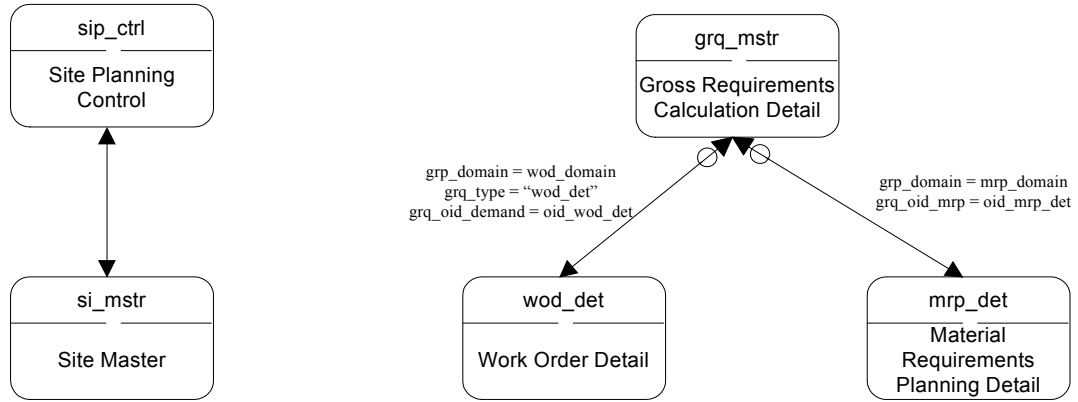

# Production Orders II

Planning and Scheduling Workbenches (MSW/PSW)

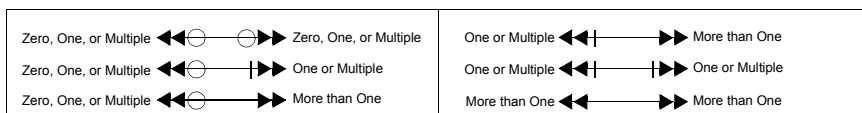
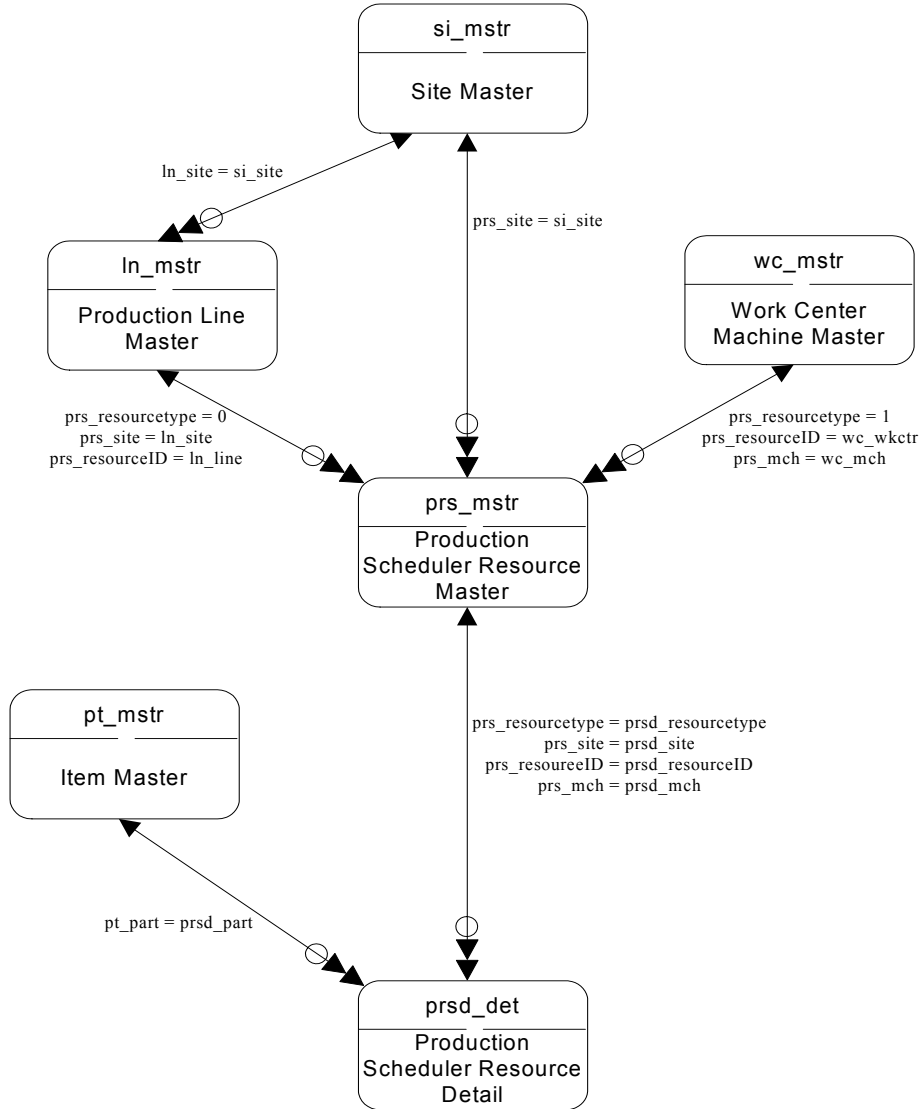

## Production Orders III

### Repetitive Scheduling - Work Order

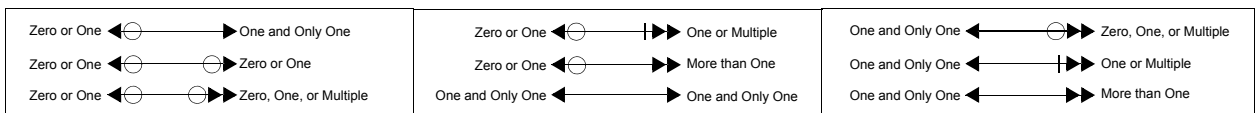
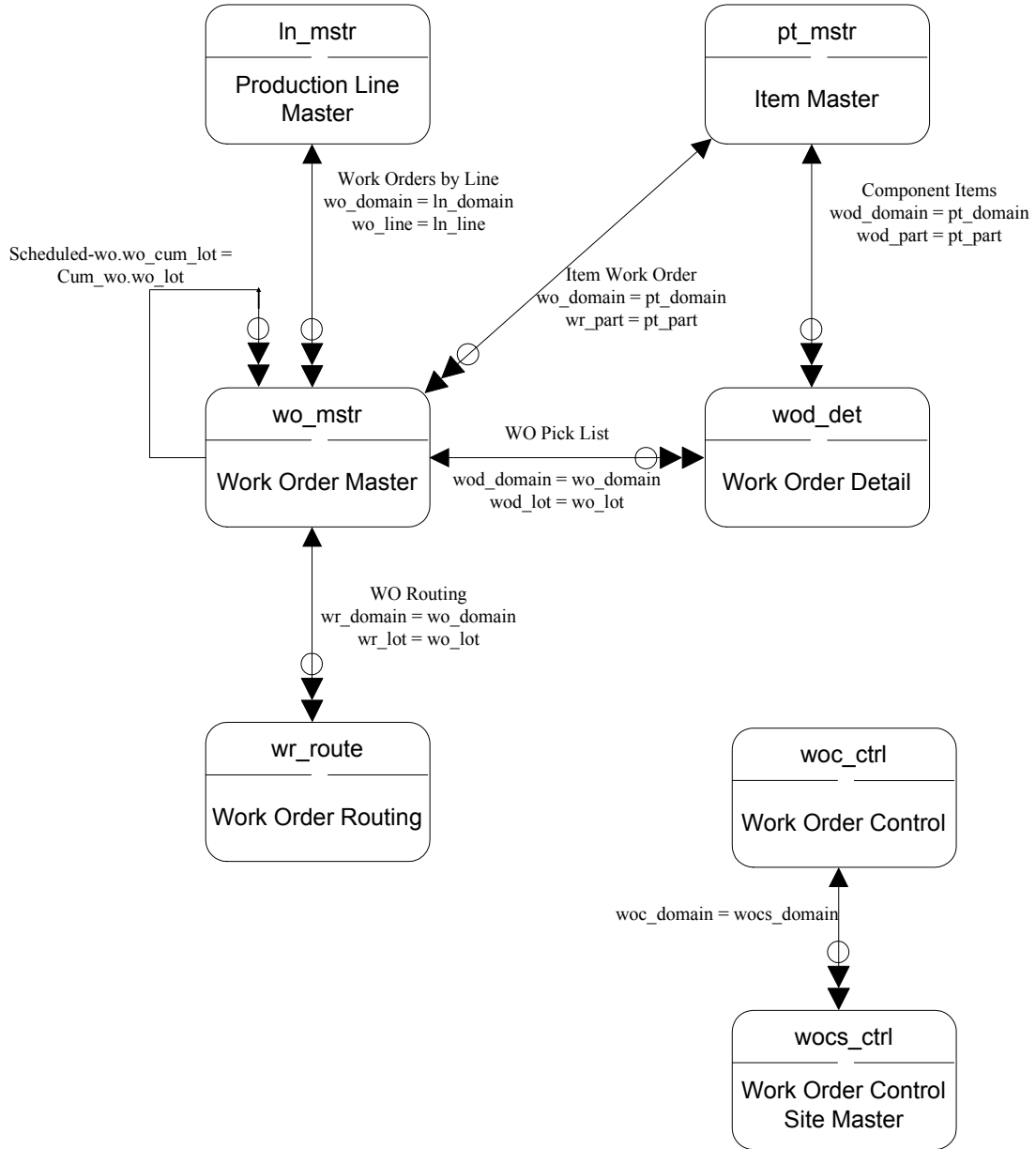

# Production Orders IV

## Repetitive Scheduling - Materials

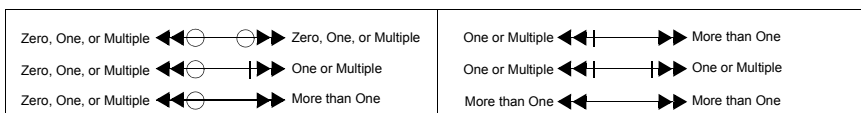
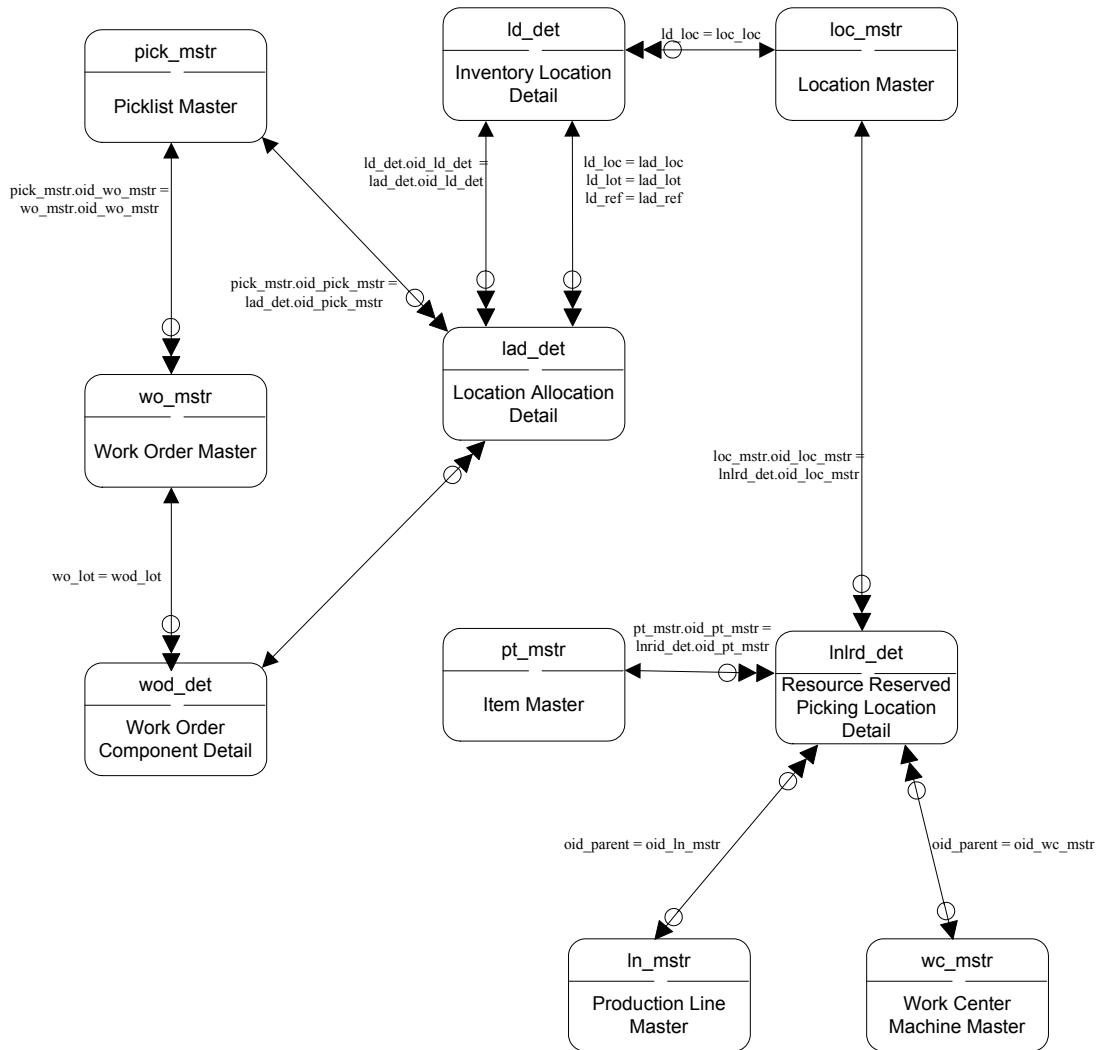

# Production Orders V

## Repetitive Scheduling - Routing

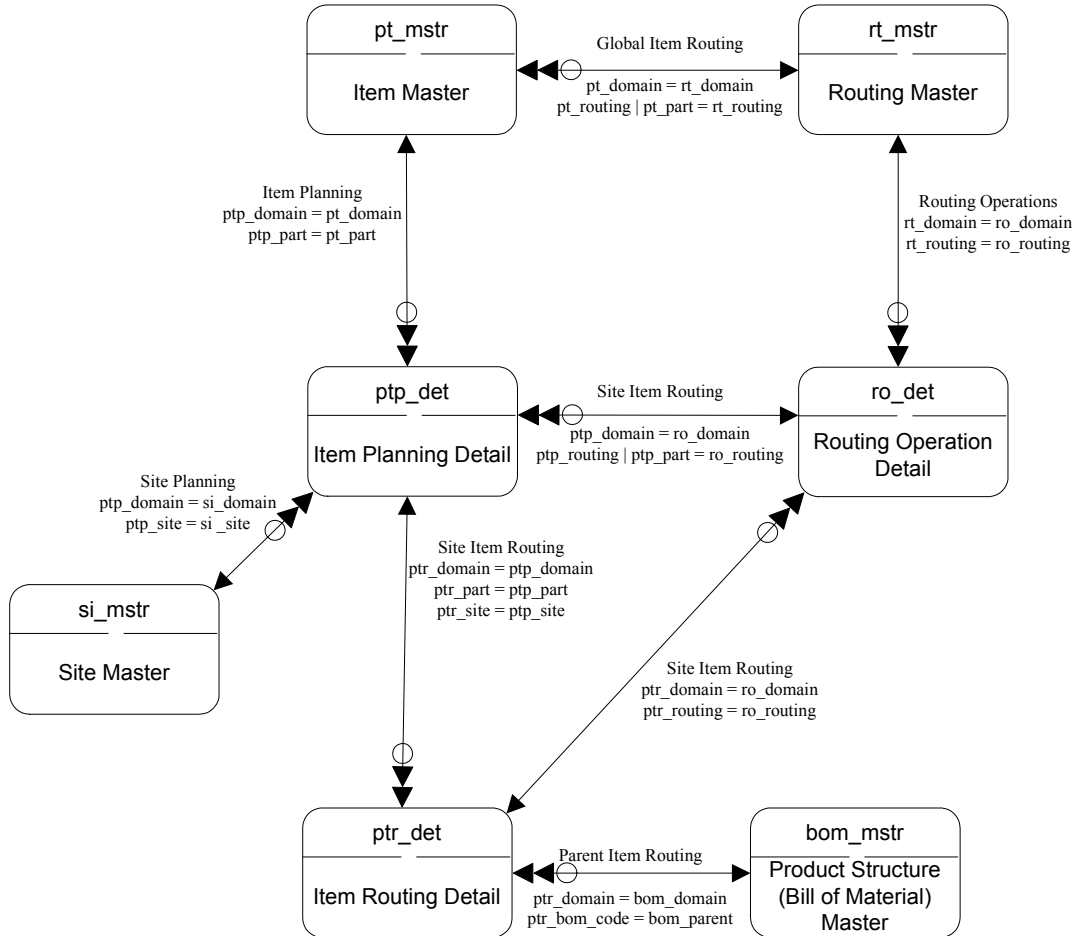

Zero or One $\leftarrow \ominus \longrightarrow$ One and Only One	Zero or One $\leftarrow \ominus \dashv \longrightarrow$ One or Multiple	One and Only One $\leftarrow \ominus \dashv \longrightarrow$ Zero, One, or Multiple
Zero or One $\leftarrow \ominus \longrightarrow \ominus$ Zero or One	Zero or One $\leftarrow \ominus \dashv \dashv \longrightarrow$ More than One	One and Only One $\leftarrow \ominus \dashv \dashv \longrightarrow$ One or Multiple
Zero or One $\leftarrow \ominus \longrightarrow \ominus \dashv \longrightarrow$ Zero, One, or Multiple	One and Only One $\leftarrow \ominus \dashv \dashv \dashv \longrightarrow$ One and Only One	One and Only One $\leftarrow \ominus \dashv \dashv \dashv \longrightarrow$ More than One

# Production Orders VI

Repetitive Scheduling - Item Inventory

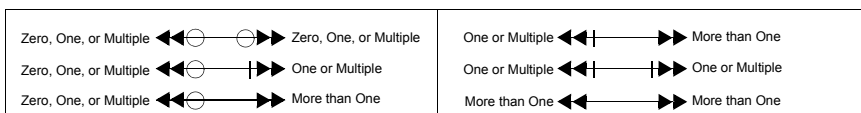
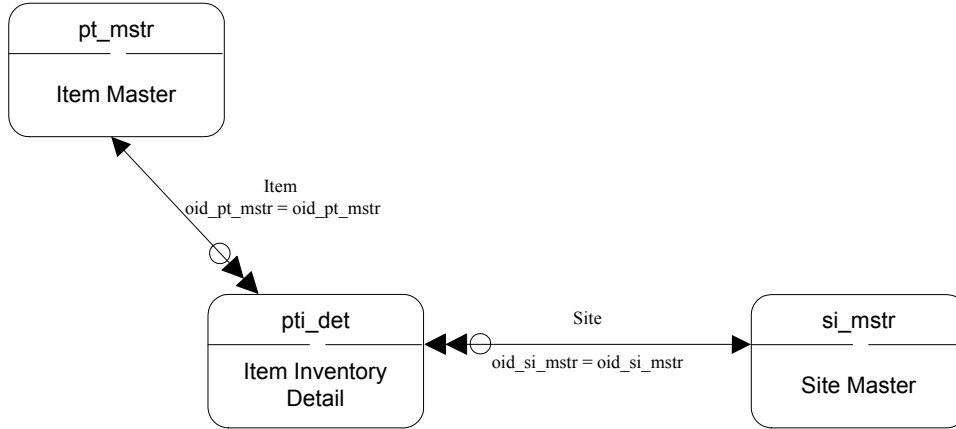

# Purchasing I

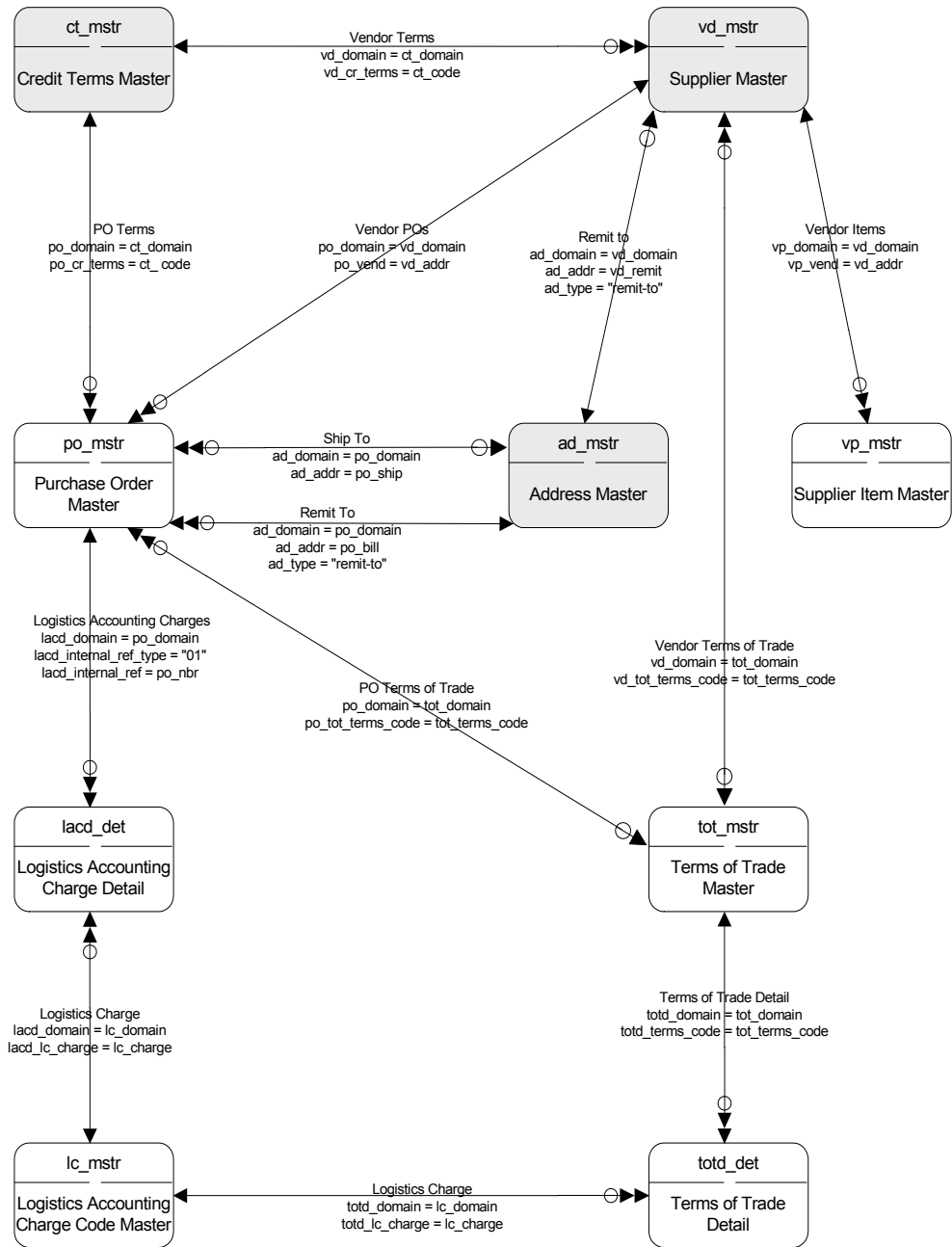

Zero or One $\leftarrow \ominus \rightarrow$ One and Only One	Zero or One $\leftarrow \ominus \dashv \rightarrow$ One or Multiple	One and Only One $\leftarrow \ominus \rightarrow$ Zero, One, or Multiple
Zero or One $\leftarrow \ominus \rightarrow$ Zero or One	Zero or One $\leftarrow \ominus \dashv \rightarrow$ More than One	One and Only One $\leftarrow \ominus \dashv \rightarrow$ One or Multiple
Zero or One $\leftarrow \ominus \rightarrow$ Zero, One, or Multiple	One and Only One $\leftarrow \ominus \rightarrow$ One and Only One	One and Only One $\leftarrow \ominus \dashv \rightarrow$ More than One

# Purchasing II

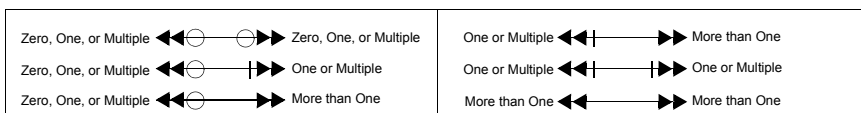
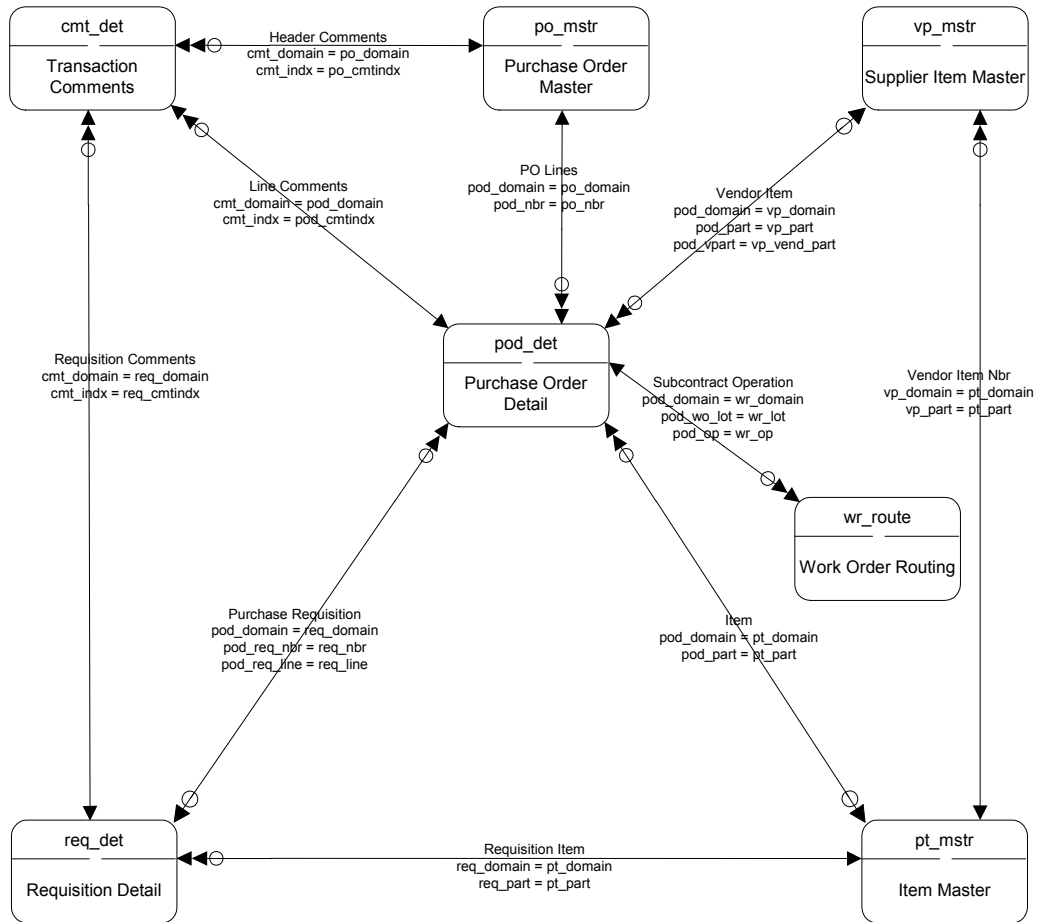

## Purchasing III

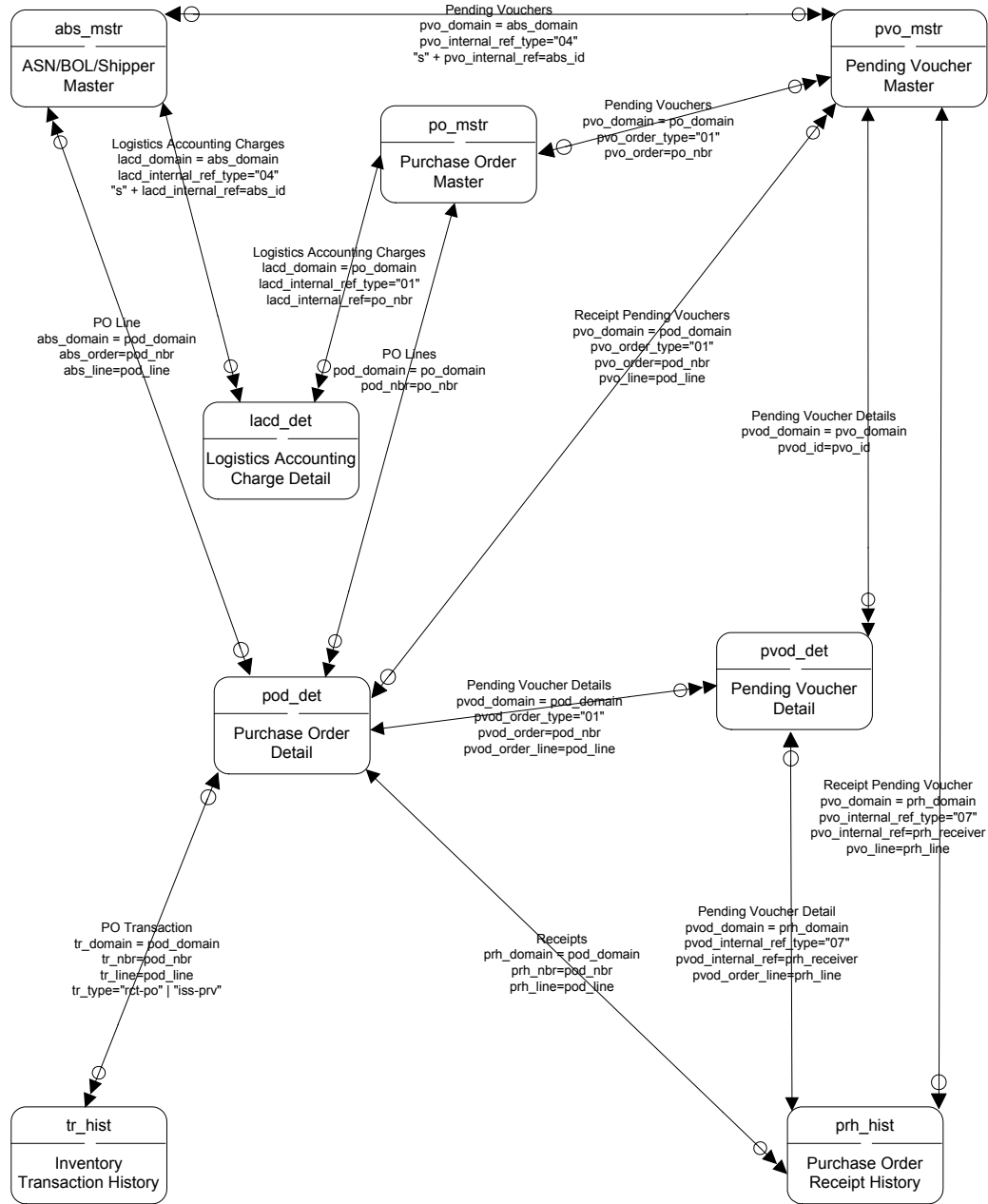

Zero or One $\leftarrow \ominus \longrightarrow$ One and Only One	Zero or One $\leftarrow \ominus \parallel \longrightarrow$ One or Multiple	One and Only One $\leftarrow \ominus \longrightarrow$ Zero, One, or Multiple
Zero or One $\leftarrow \ominus \circ \longrightarrow$ Zero or One	Zero or One $\leftarrow \ominus \longrightarrow$ More than One	One and Only One $\leftarrow \ominus \parallel \longrightarrow$ One or Multiple
Zero or One $\leftarrow \ominus \circ \longrightarrow$ Zero, One, or Multiple	One and Only One $\leftarrow \ominus \longrightarrow$ One and Only One	One and Only One $\leftarrow \ominus \parallel \longrightarrow$ More than One

# Purchasing Requisition

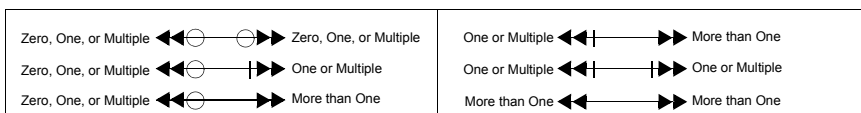
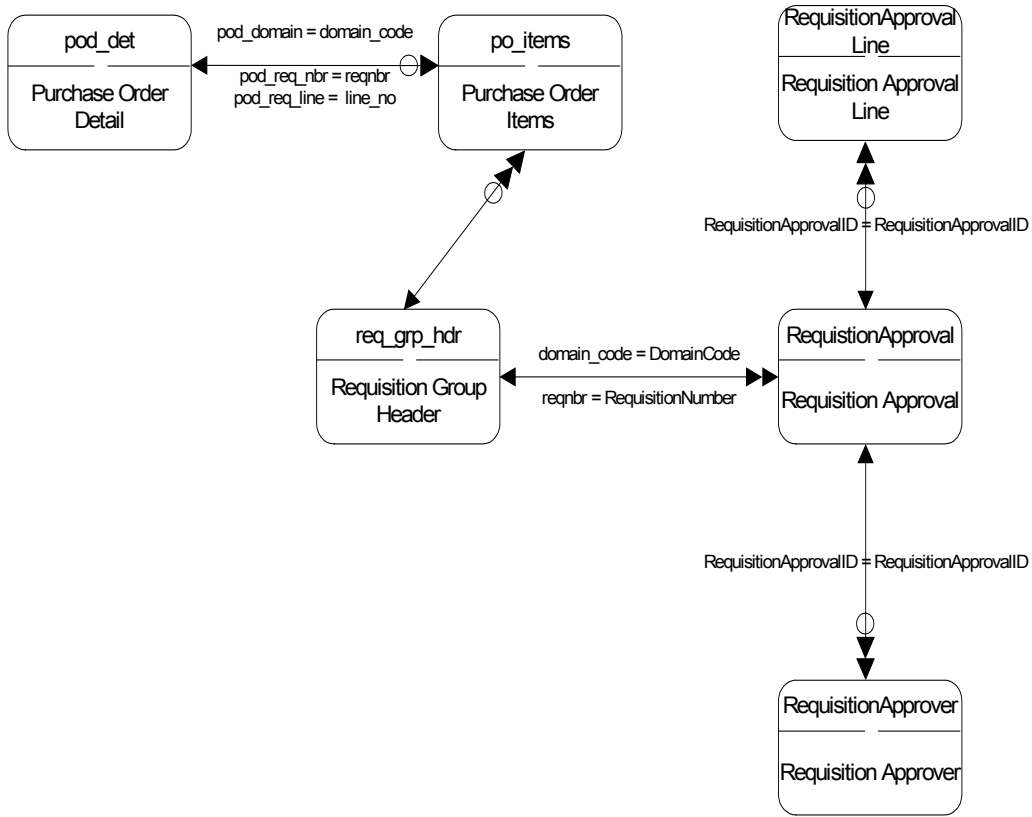

## Q/LinQ I

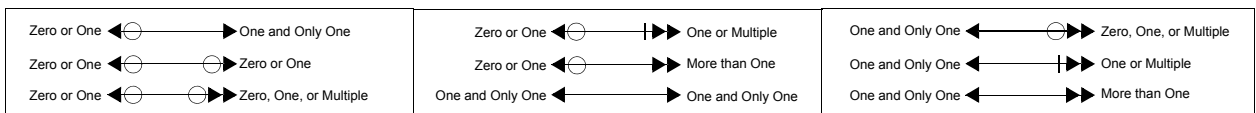
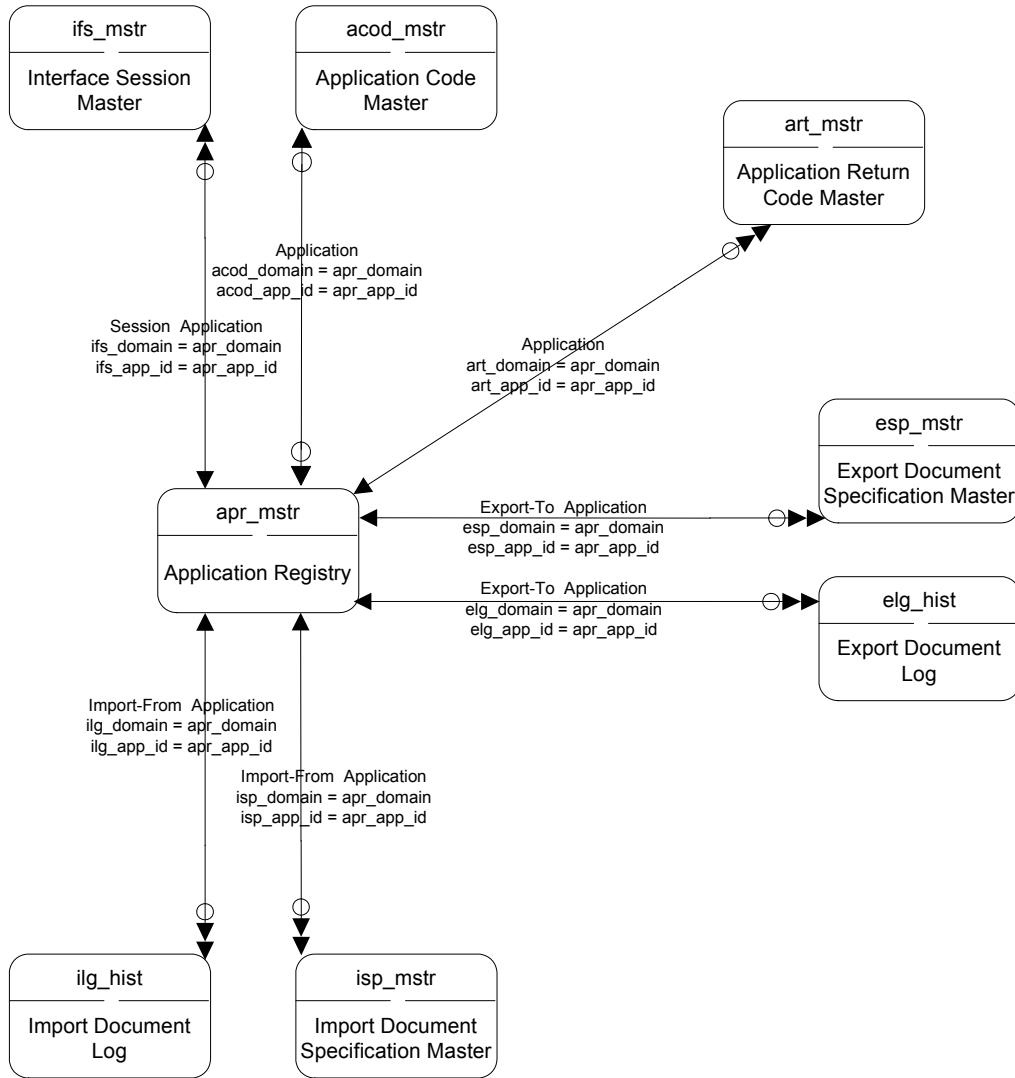

# Q/LinQ II

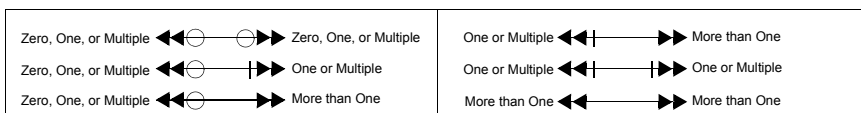
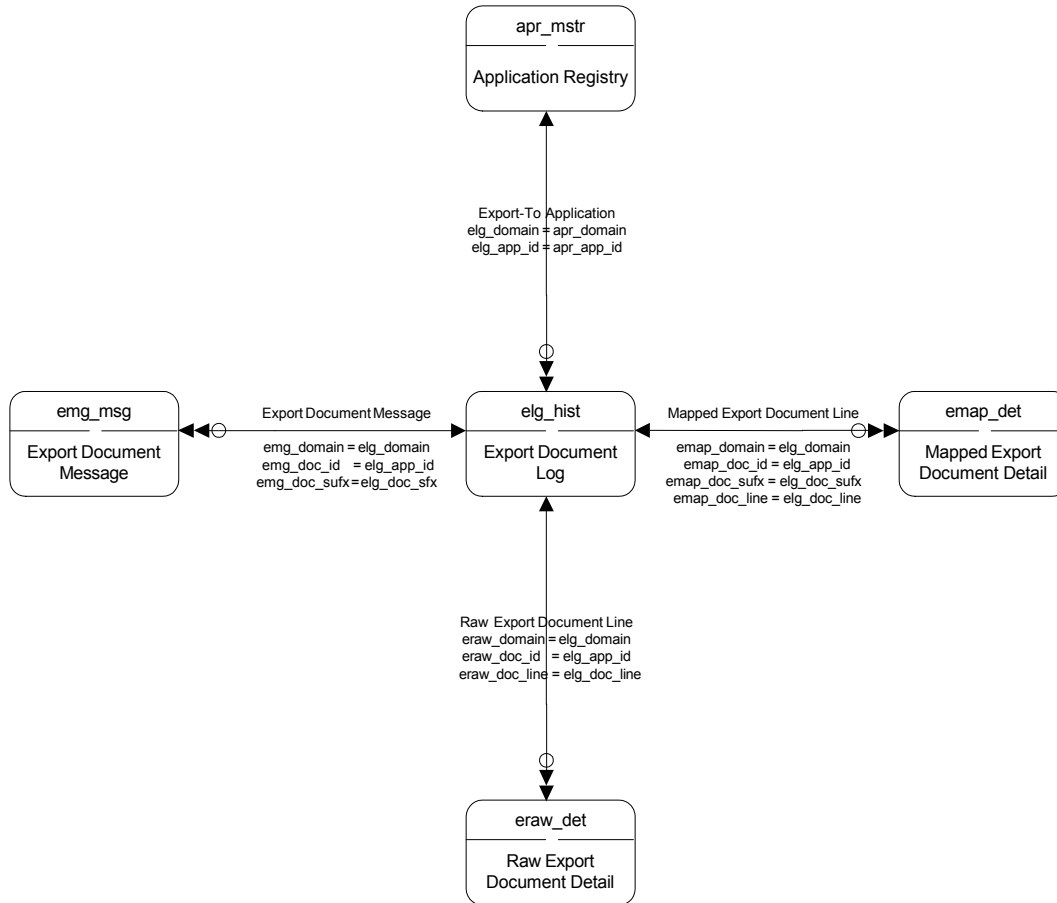

## Q/LinQ III

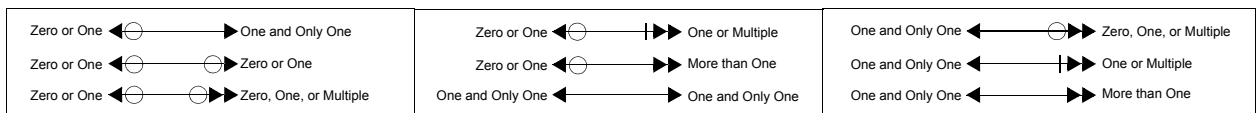
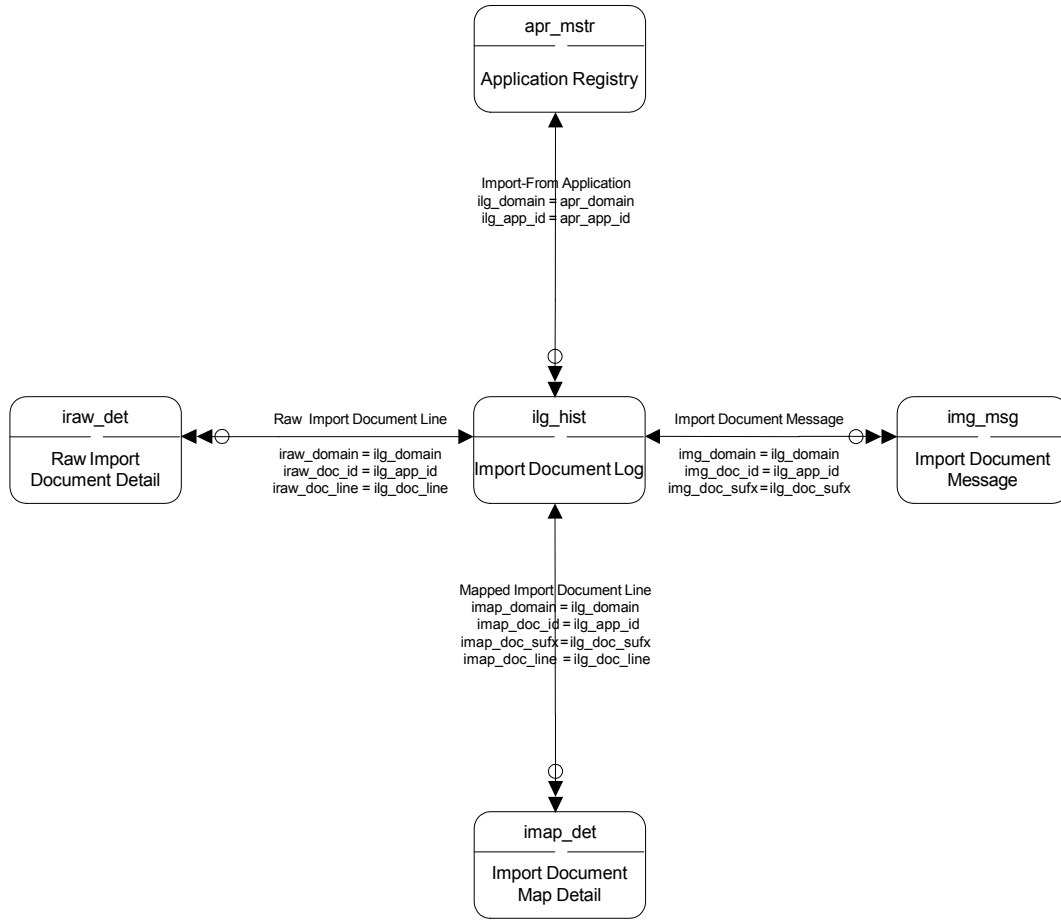

# Q/LinQ IV

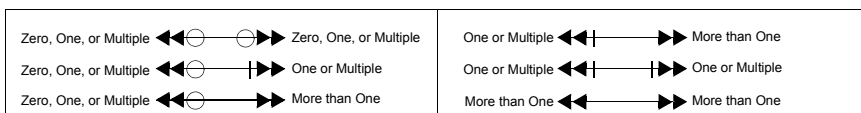
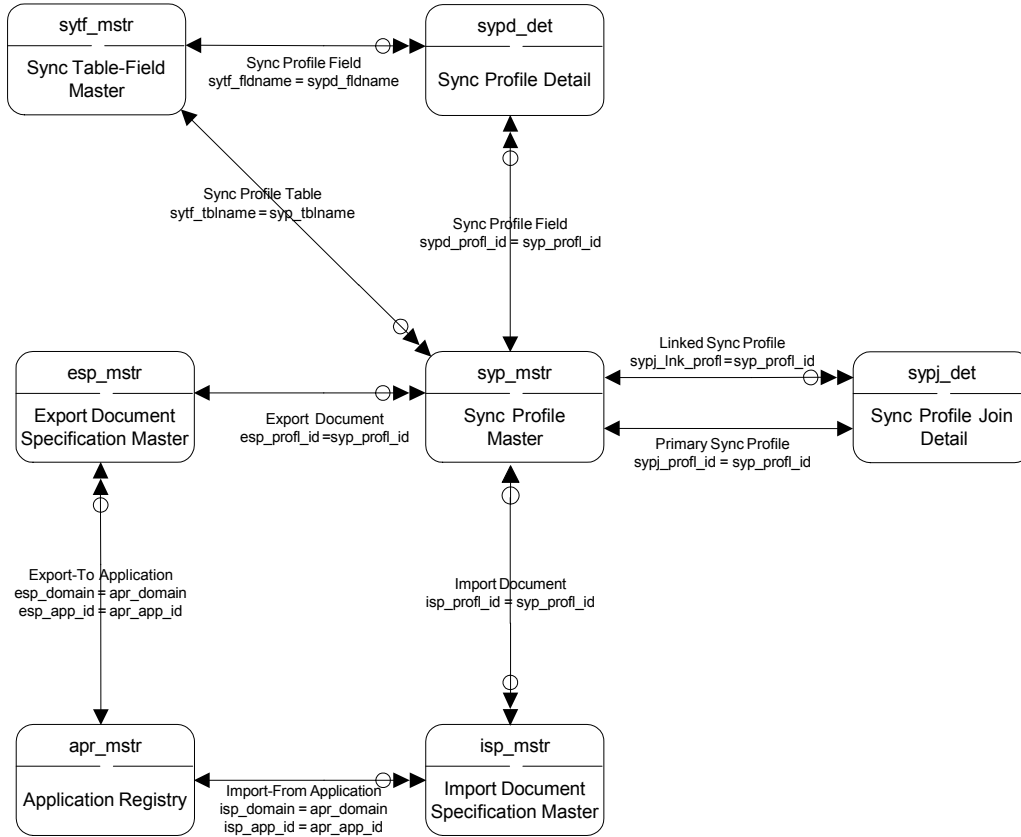

## Q/LinQ V

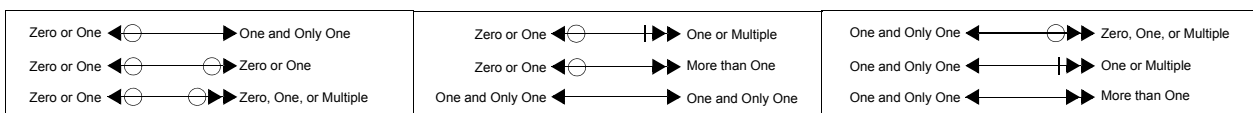
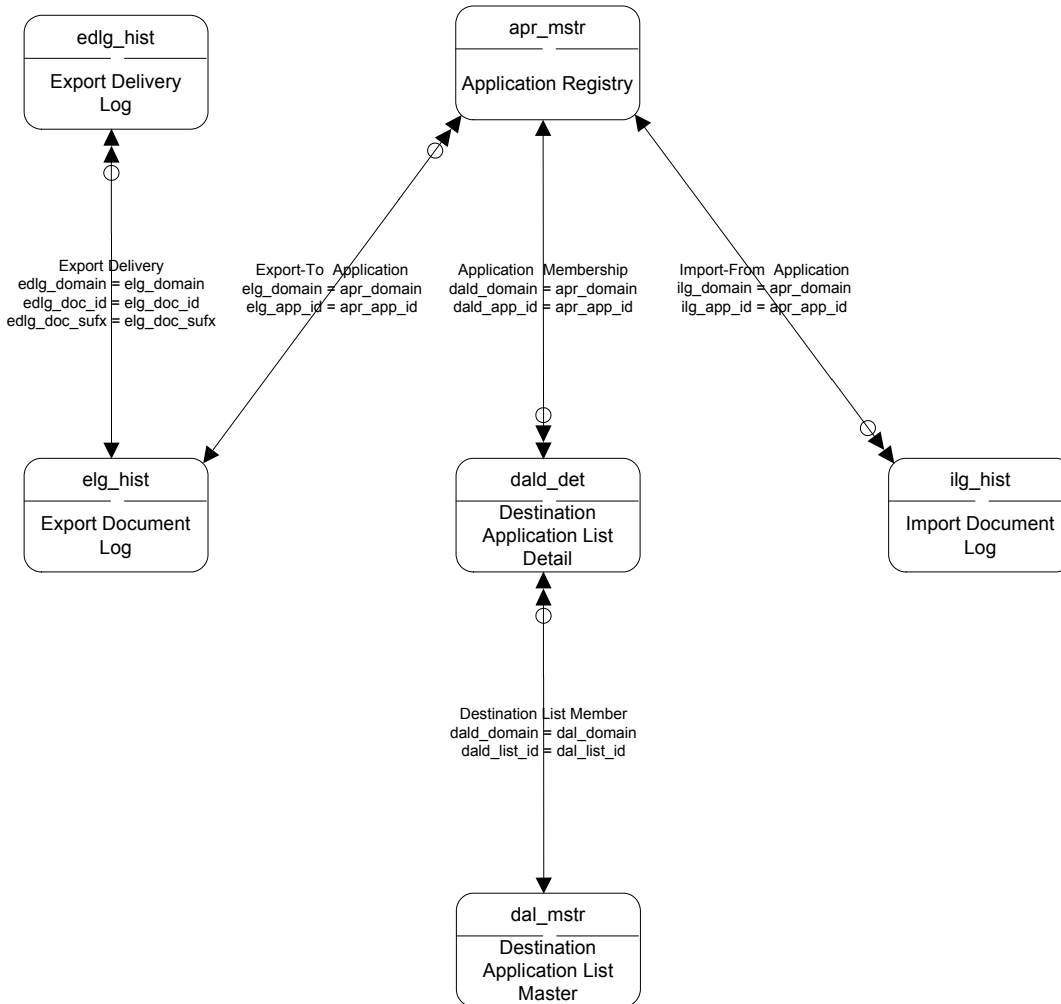

# Quality Management

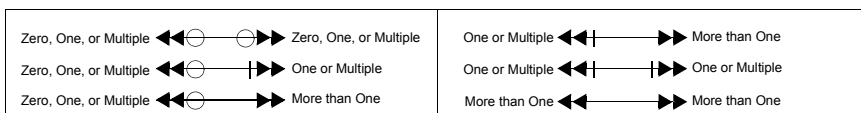
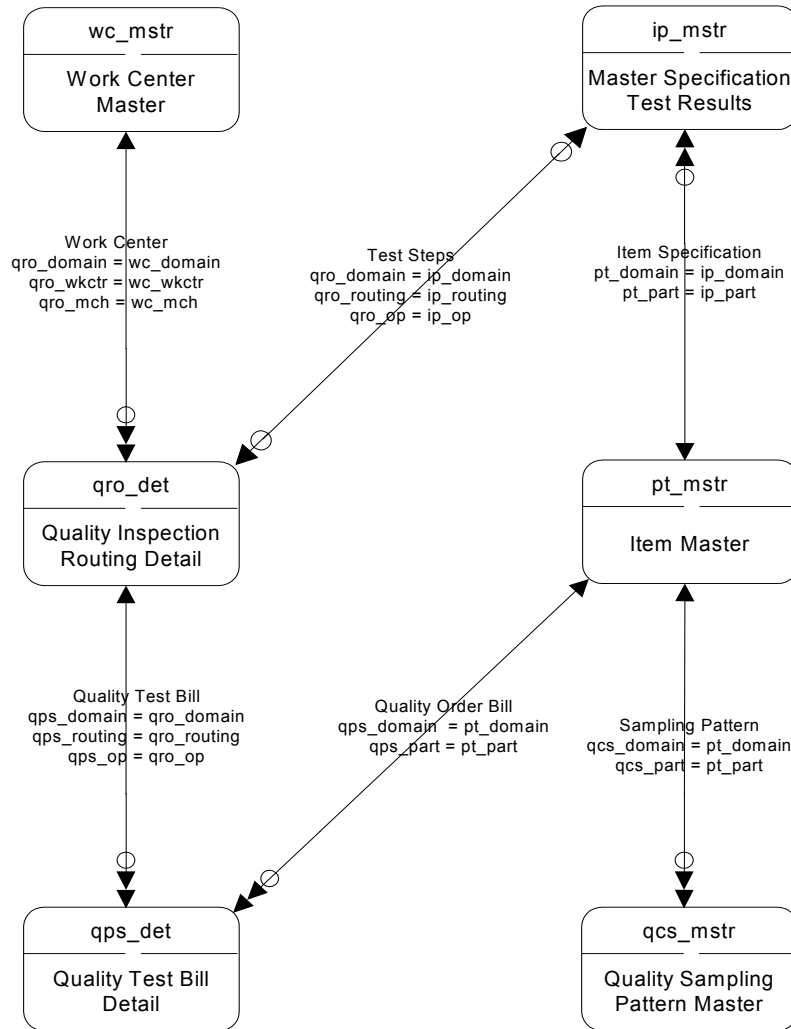

## Quality Orders

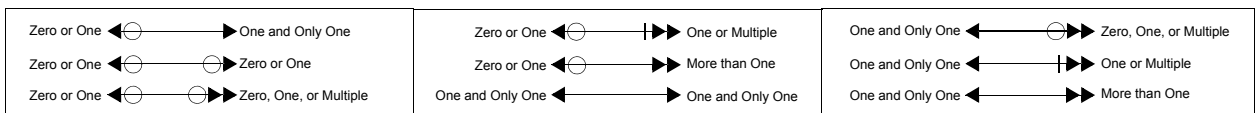
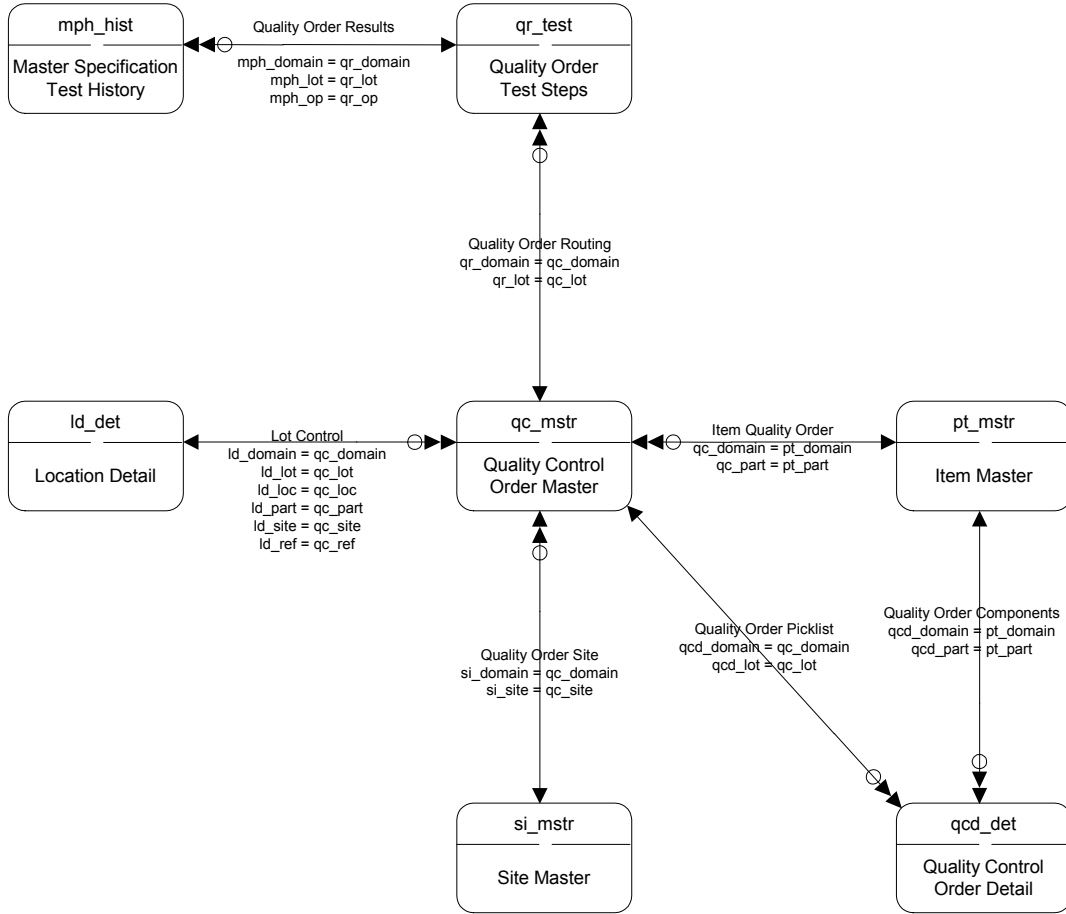

# Repetitive Schedule

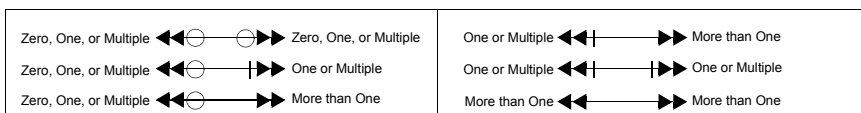
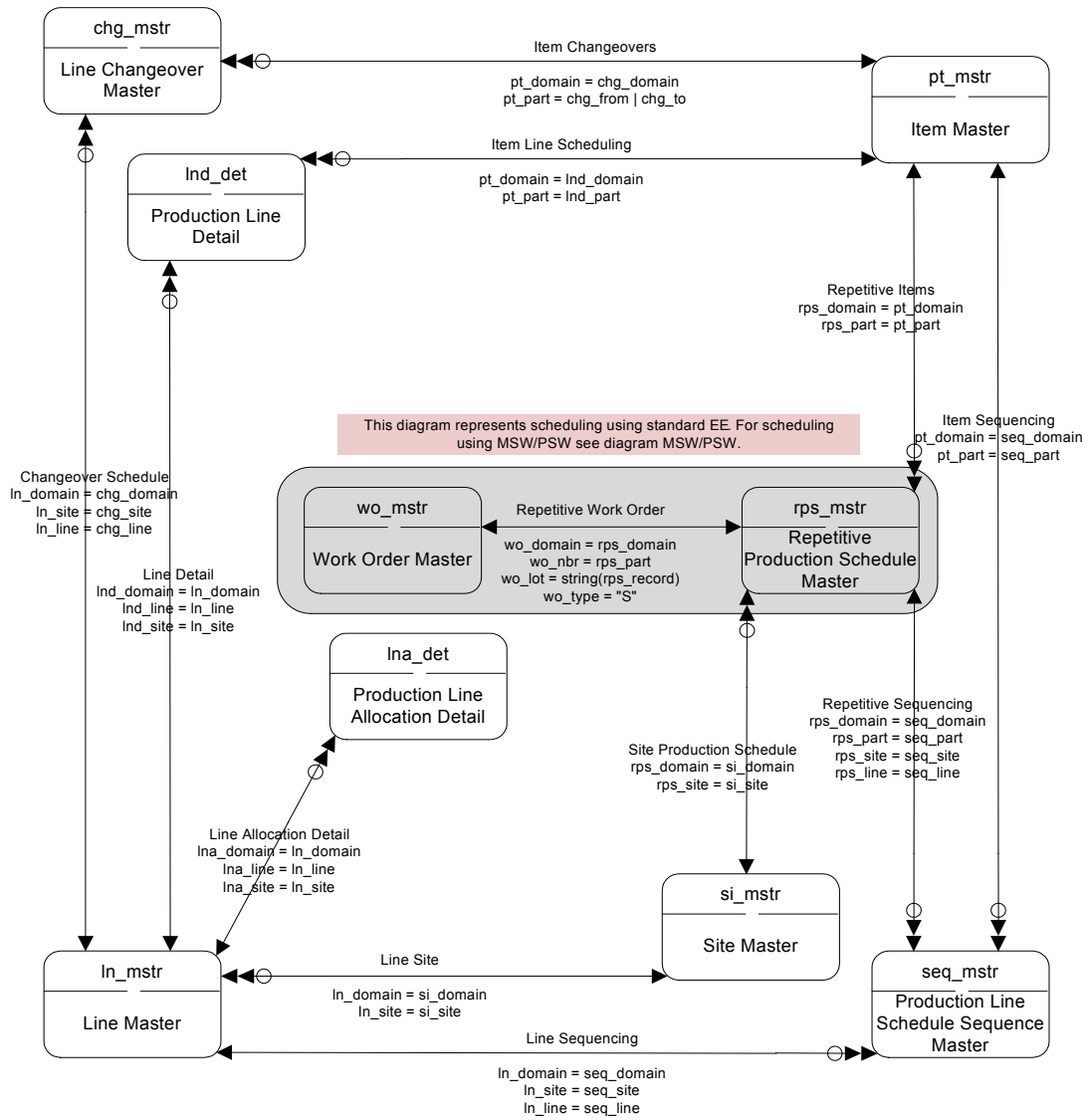

## Resource Plan

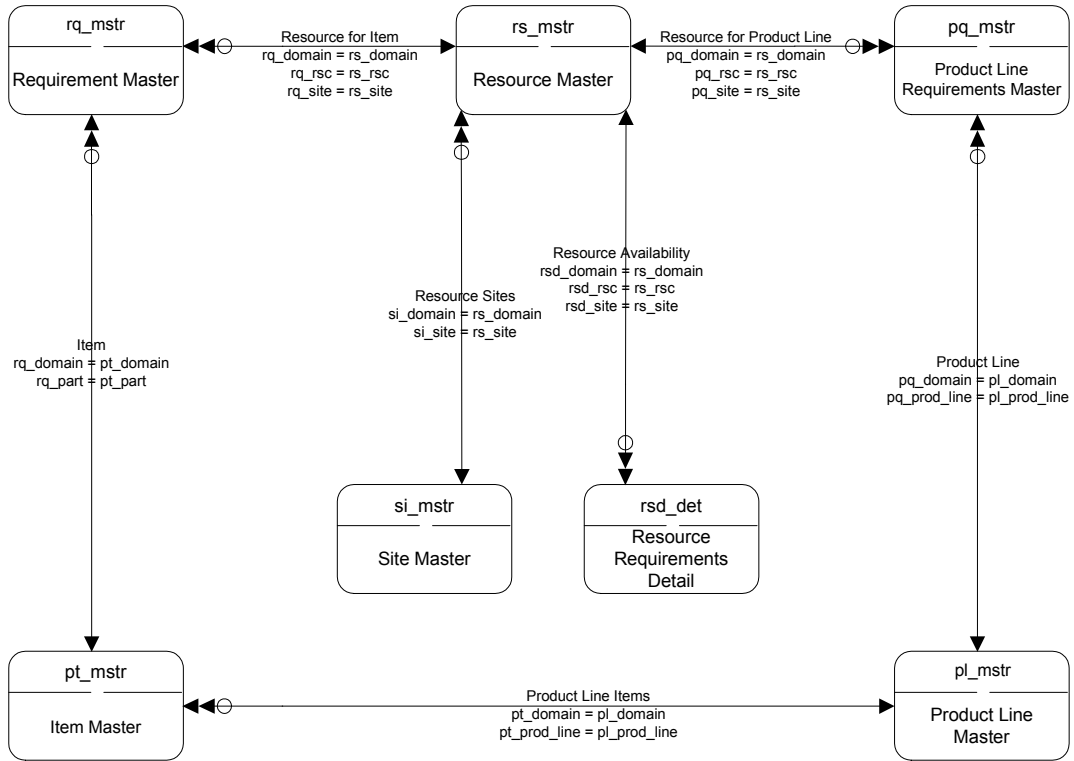

Zero or One $\leftarrow \ominus \longrightarrow$ One and Only One	Zero or One $\leftarrow \ominus \dashv \longrightarrow$ One or Multiple	One and Only One $\leftarrow \ominus \dashv \longrightarrow$ Zero, One, or Multiple
Zero or One $\leftarrow \ominus \longrightarrow \ominus$ Zero or One	Zero or One $\leftarrow \ominus \dashv \longrightarrow$ More than One	One and Only One $\leftarrow \ominus \dashv \dashv \longrightarrow$ One or Multiple
Zero or One $\leftarrow \ominus \longrightarrow \ominus \dashv$ Zero, One, or Multiple	One and Only One $\leftarrow \ominus \dashv \longrightarrow$ One and Only One	One and Only One $\leftarrow \ominus \dashv \dashv \dashv \longrightarrow$ More than One

# Retrobilling

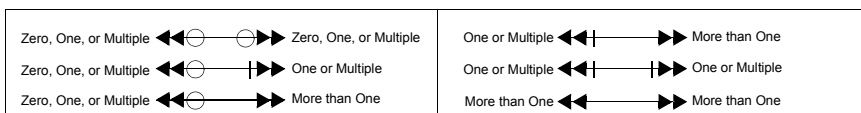
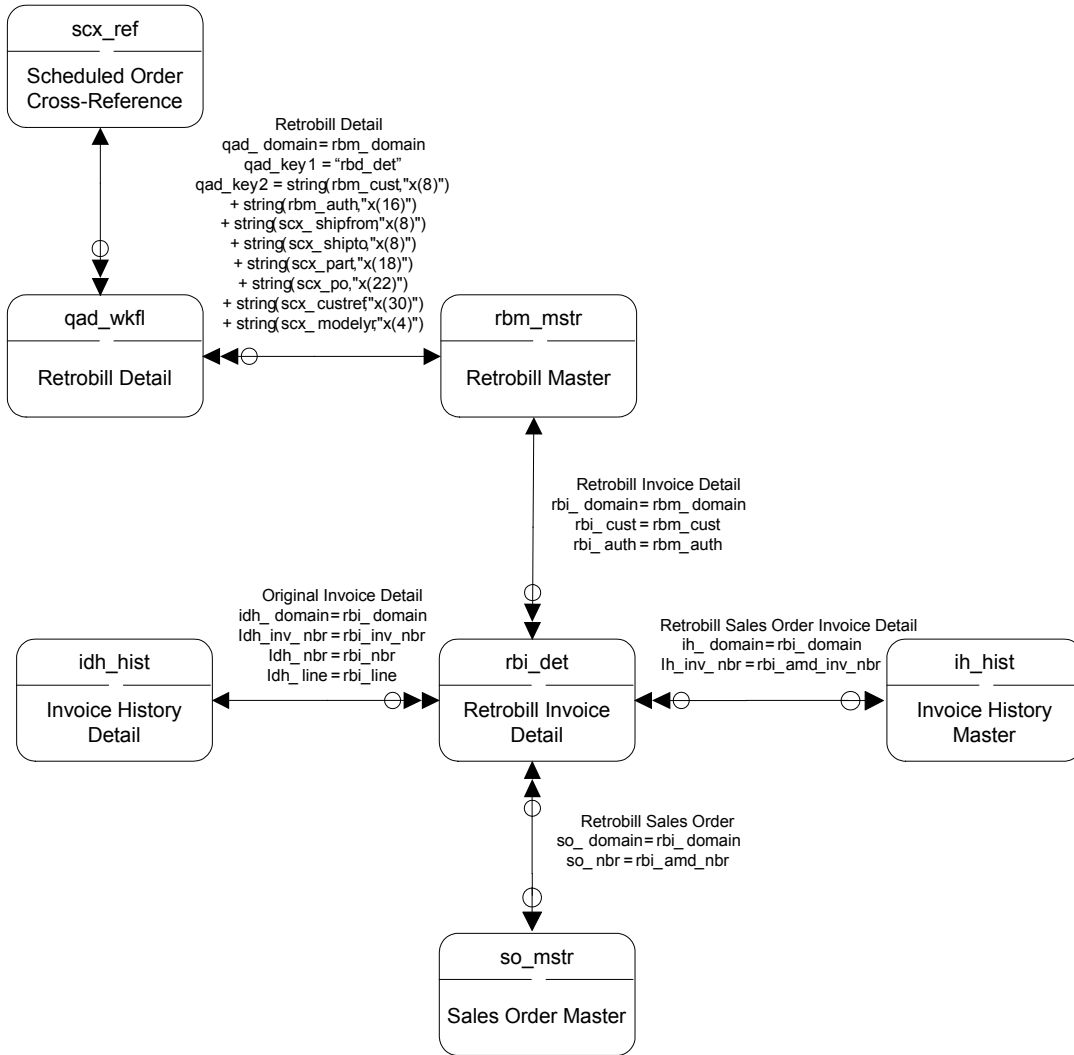

# Routing Standards

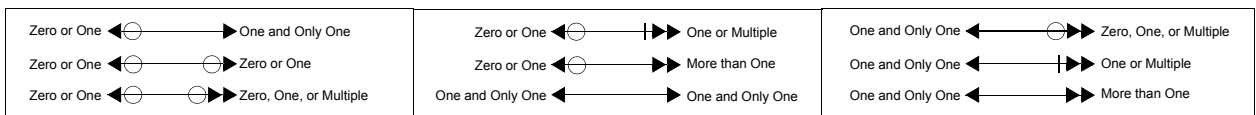
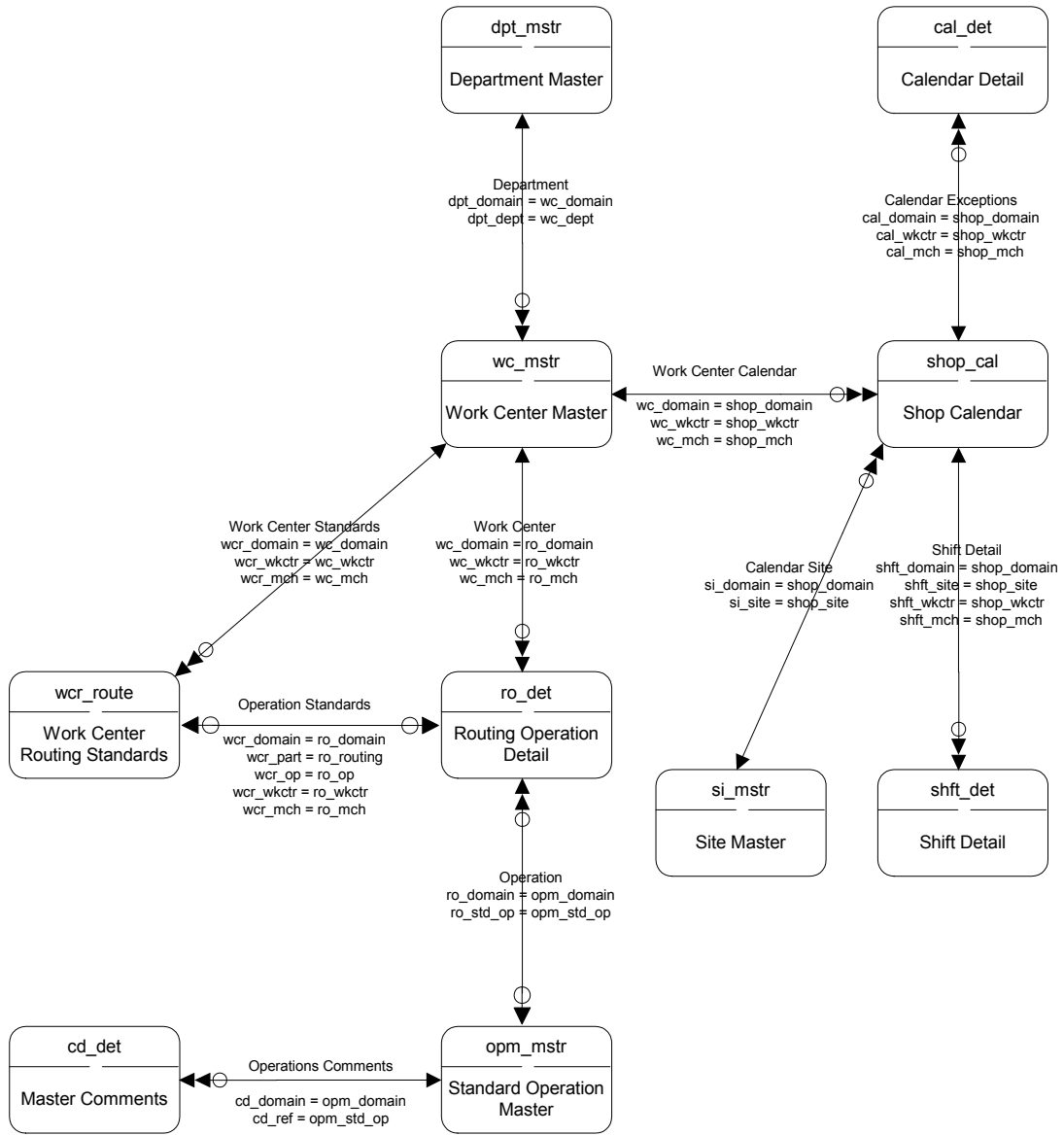

## Sales Analysis

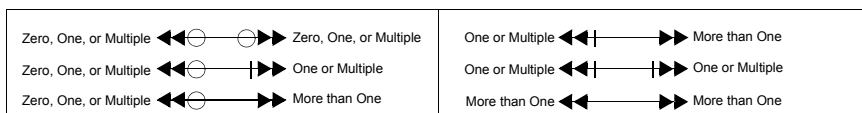
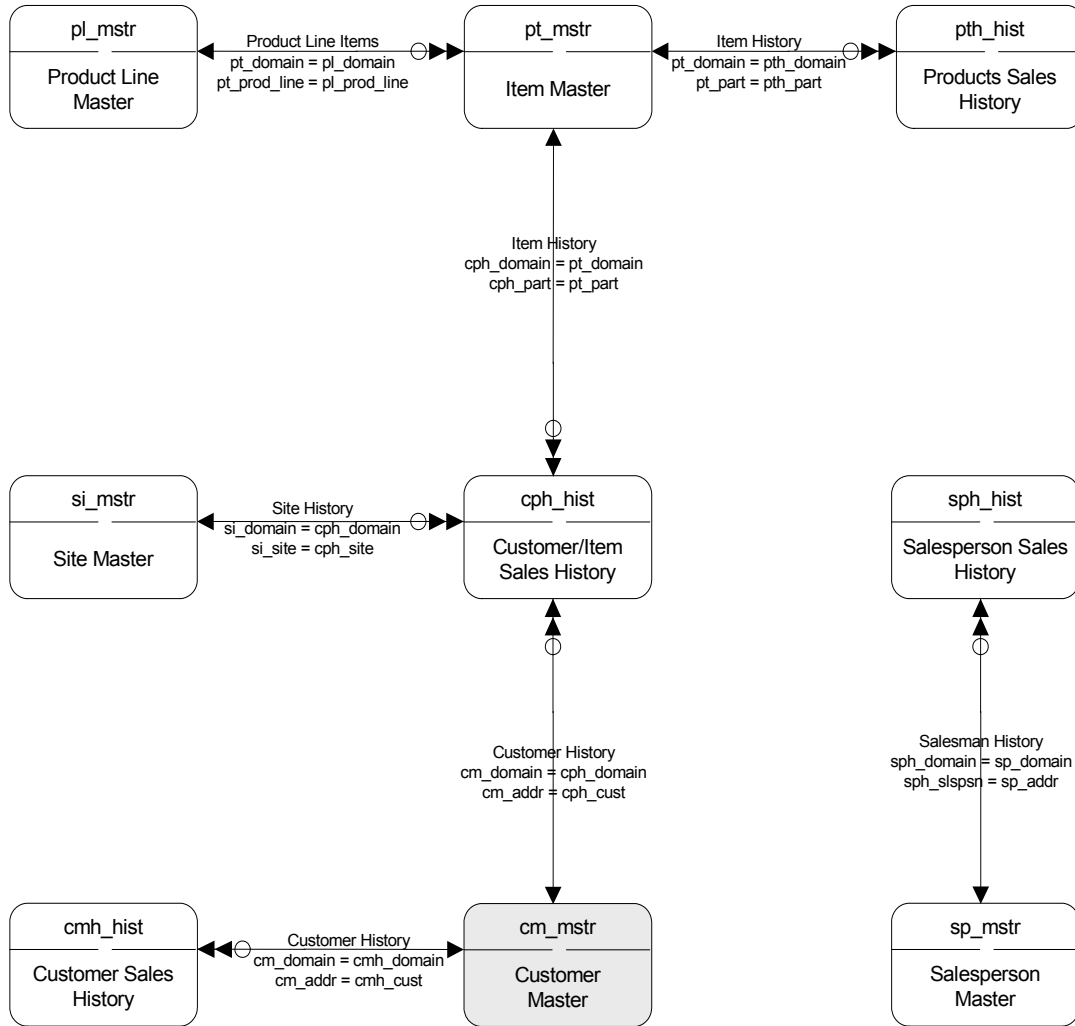

# Sales Orders I

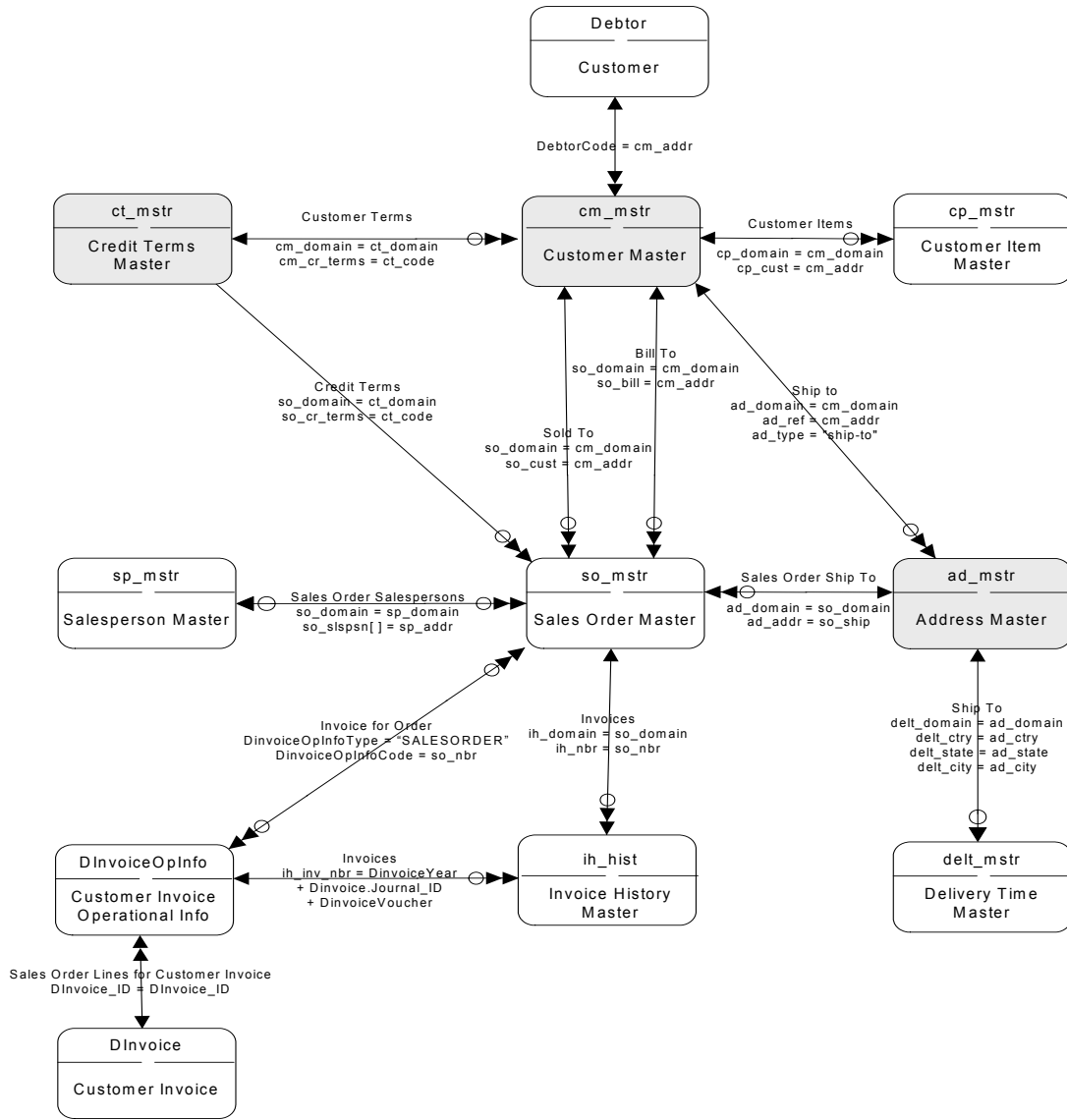

Zero or One $\leftarrow \ominus \rightarrow$ One and Only One	Zero or One $\leftarrow \ominus \dashv \rightarrow$ One or Multiple	One and Only One $\leftarrow \ominus \rightarrow$ Zero, One, or Multiple
Zero or One $\leftarrow \ominus \rightarrow$ Zero or One	Zero or One $\leftarrow \ominus \dashv \rightarrow$ More than One	One and Only One $\leftarrow \ominus \dashv \rightarrow$ One or Multiple
Zero or One $\leftarrow \ominus \rightarrow$ Zero, One, or Multiple	One and Only One $\leftarrow \ominus \rightarrow$ One and Only One	One and Only One $\leftarrow \ominus \dashv \rightarrow$ More than One

## Sales Orders II

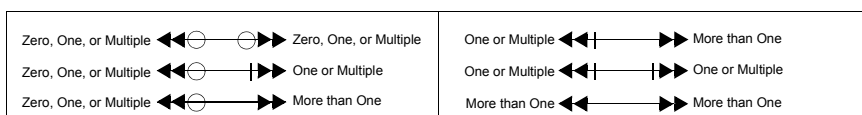
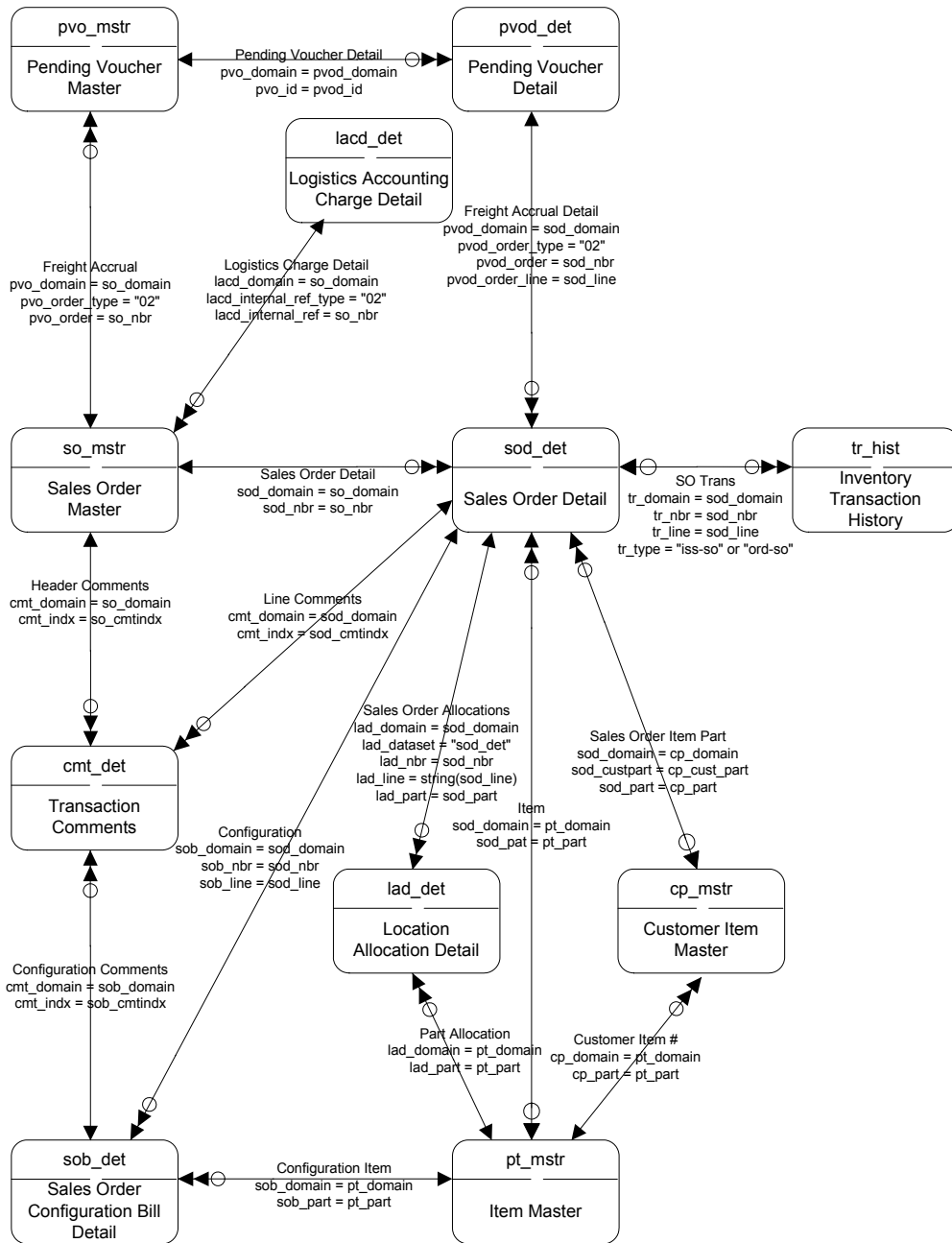

## Sales Orders III

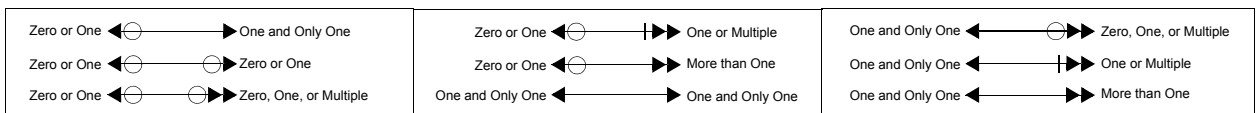
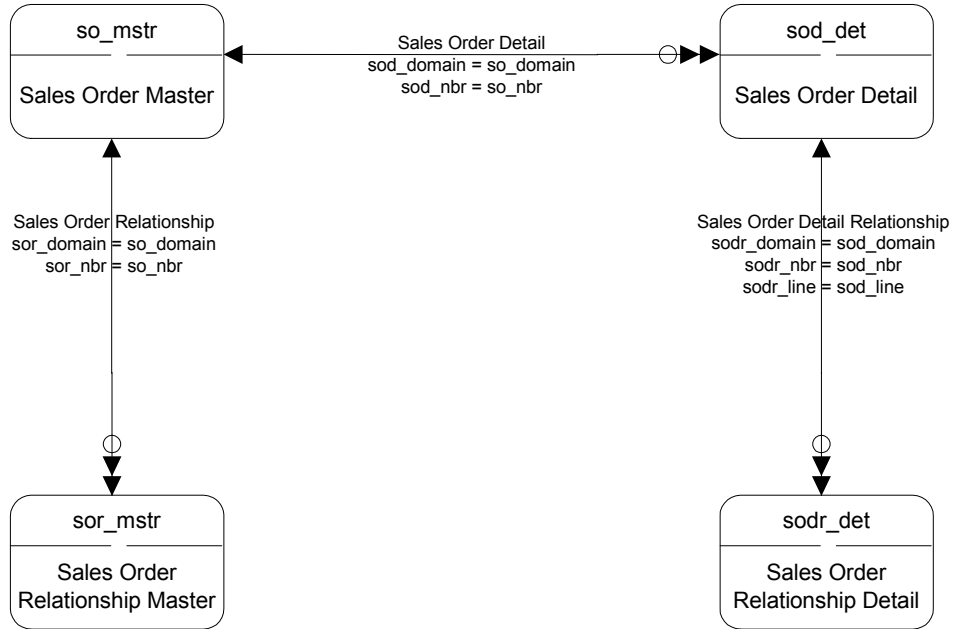

# Sales Order IV

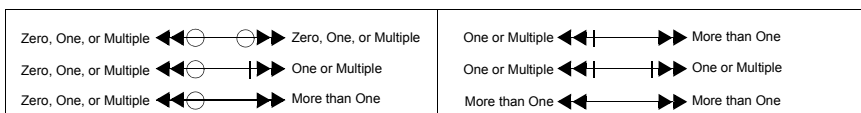
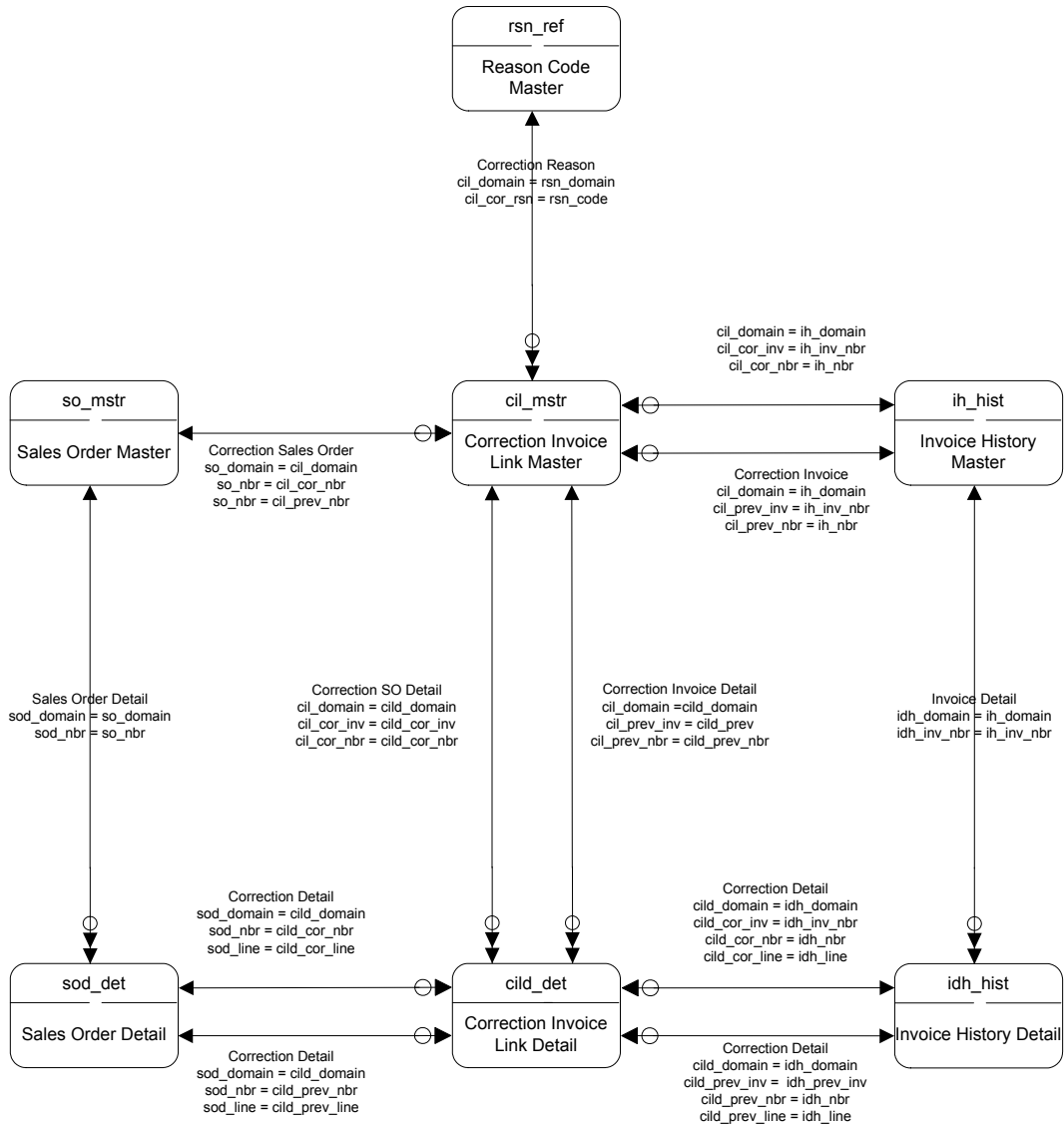

## Sales Quotations I

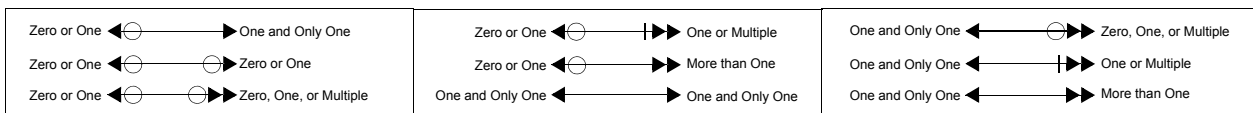
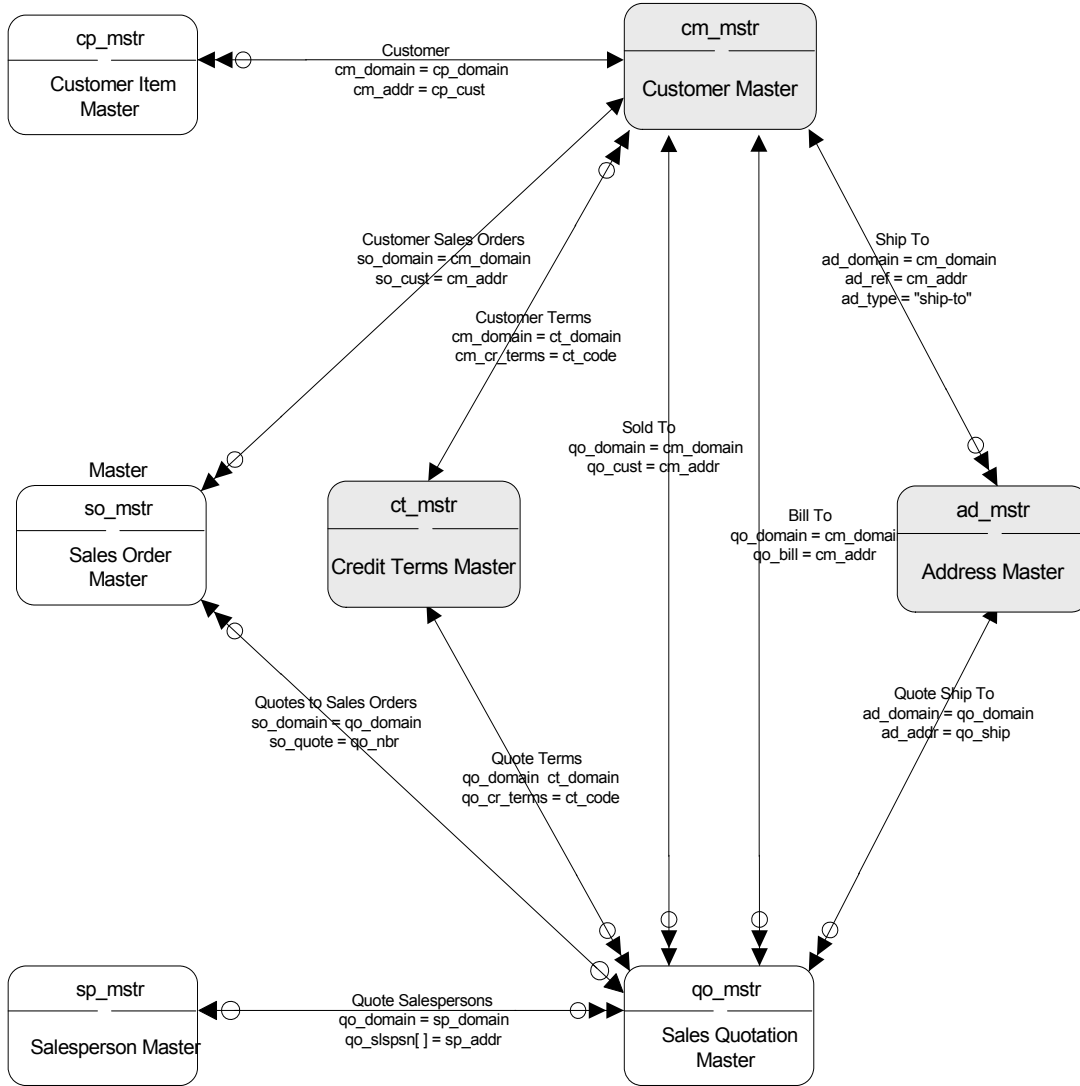

## Sales Quotations II

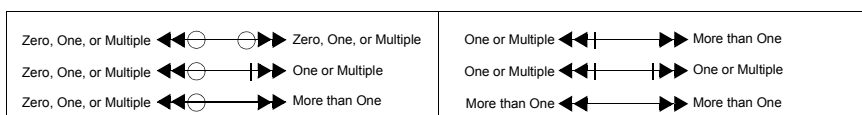
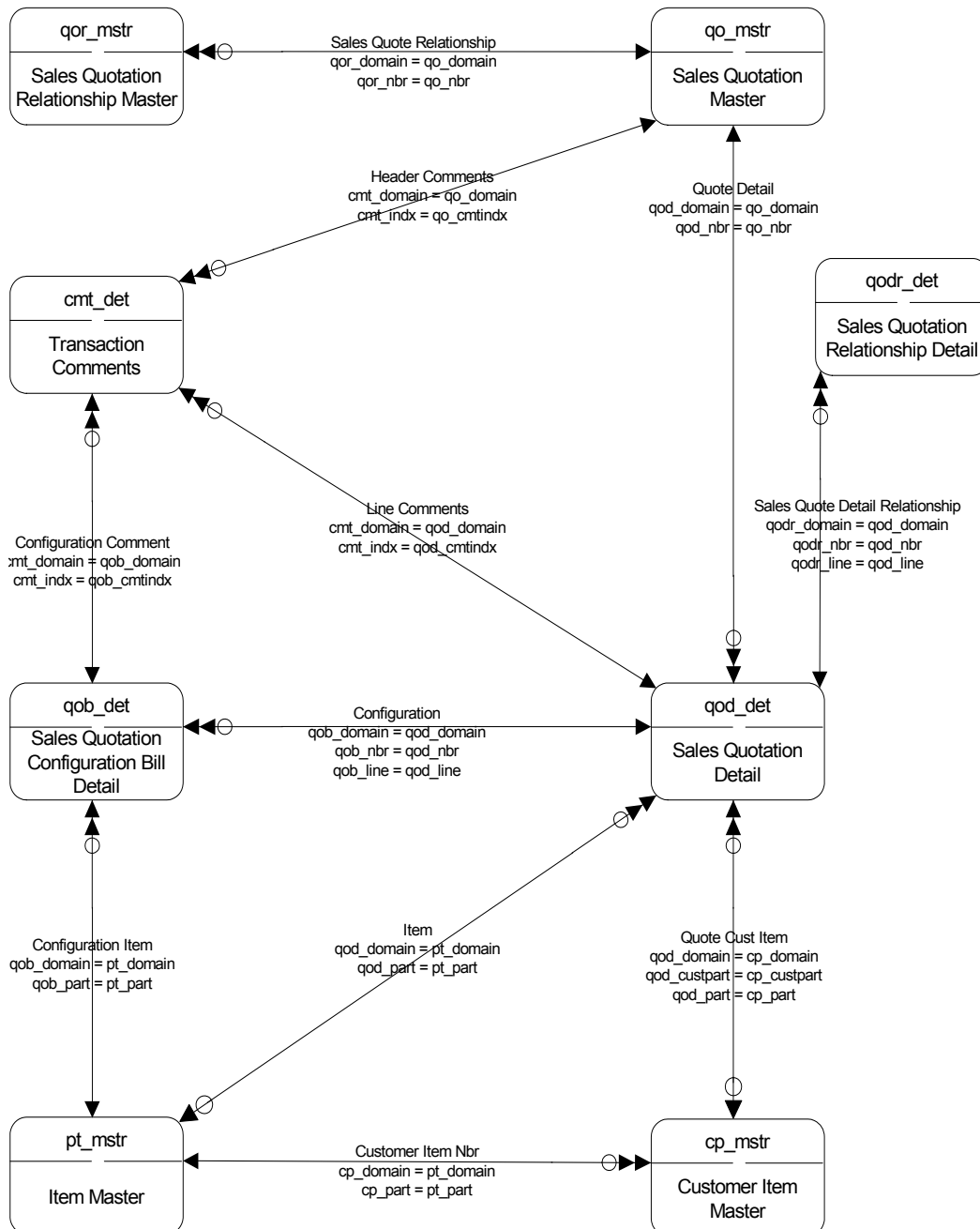

# Salesperson I

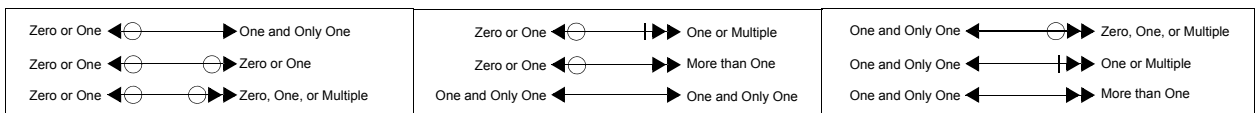
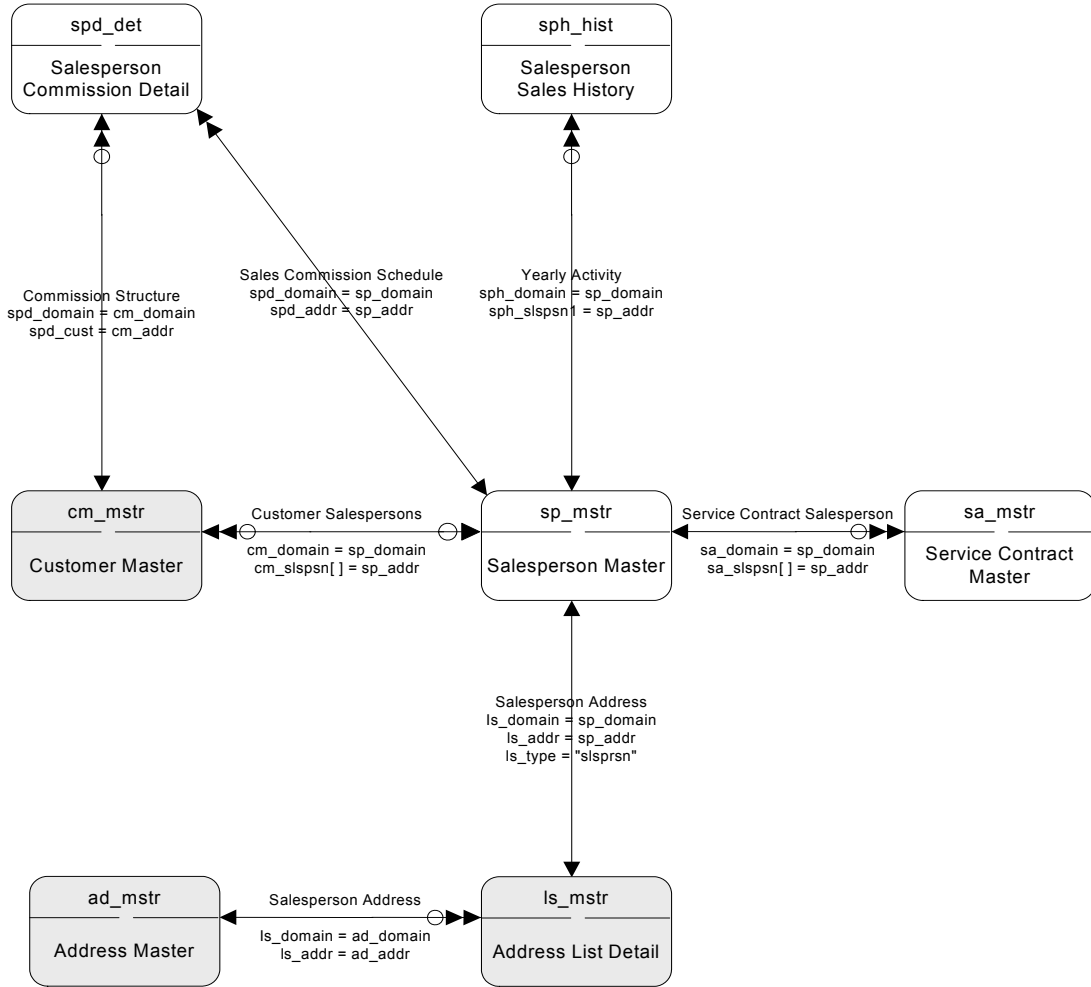

# Salesperson II

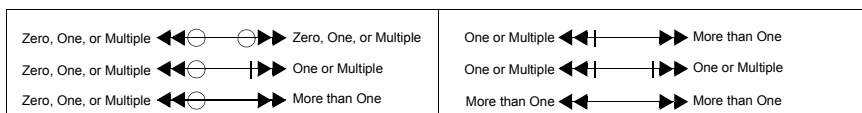
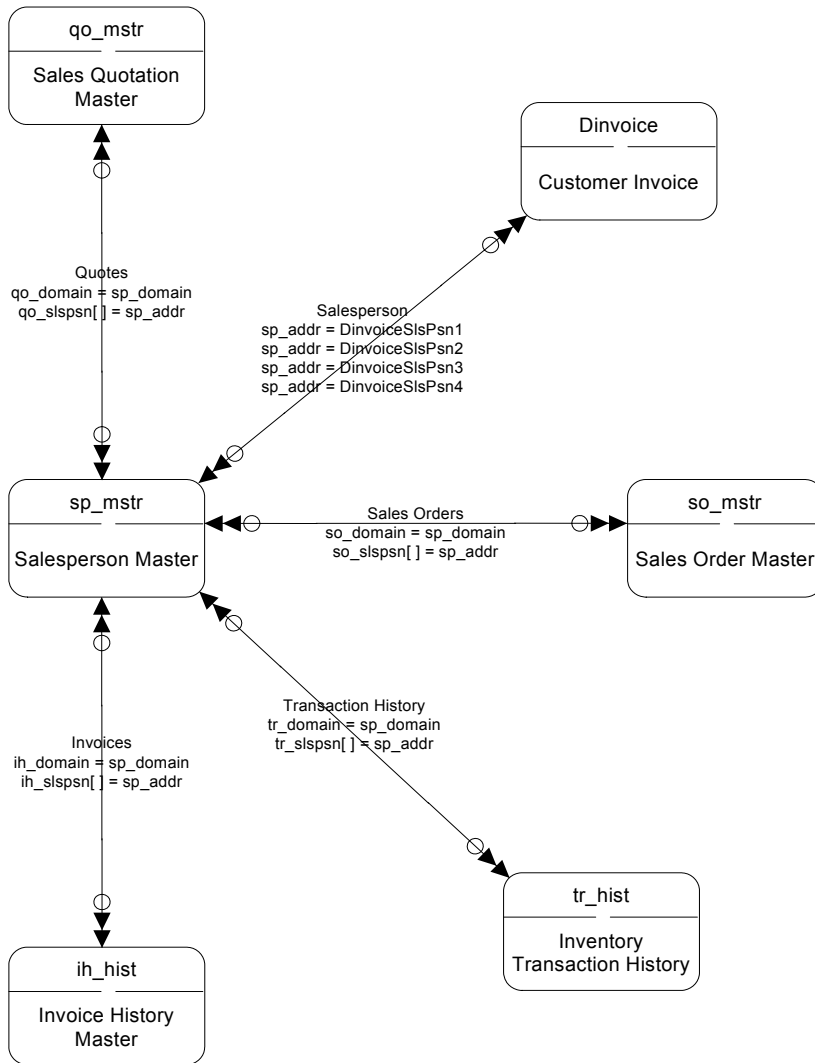

## Scheduled Order Management

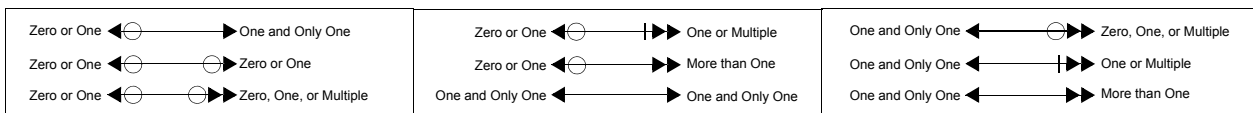
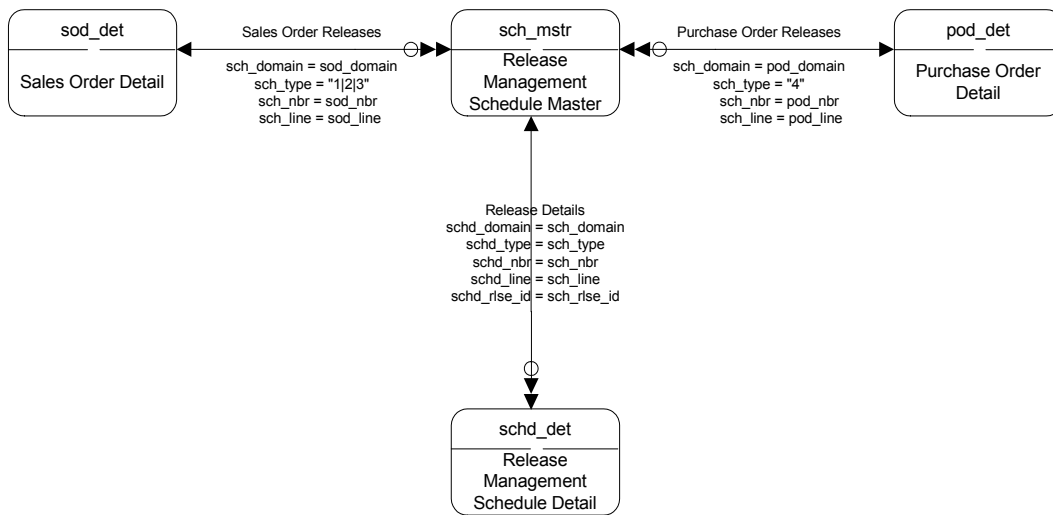

## Serialization - Label Format

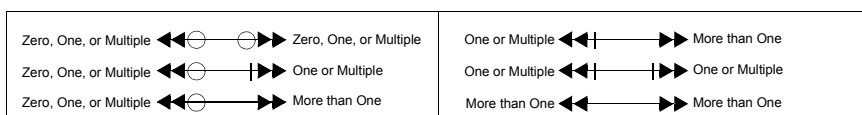
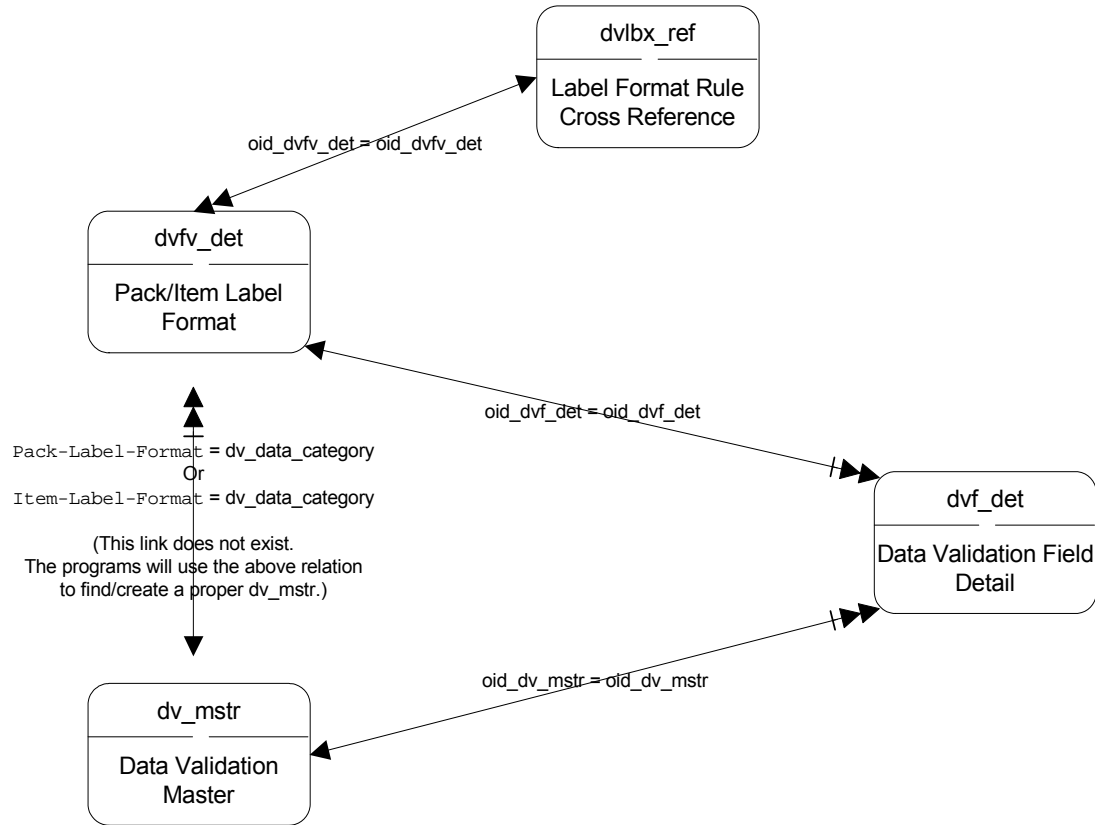

## Serialization - Packaging Structure

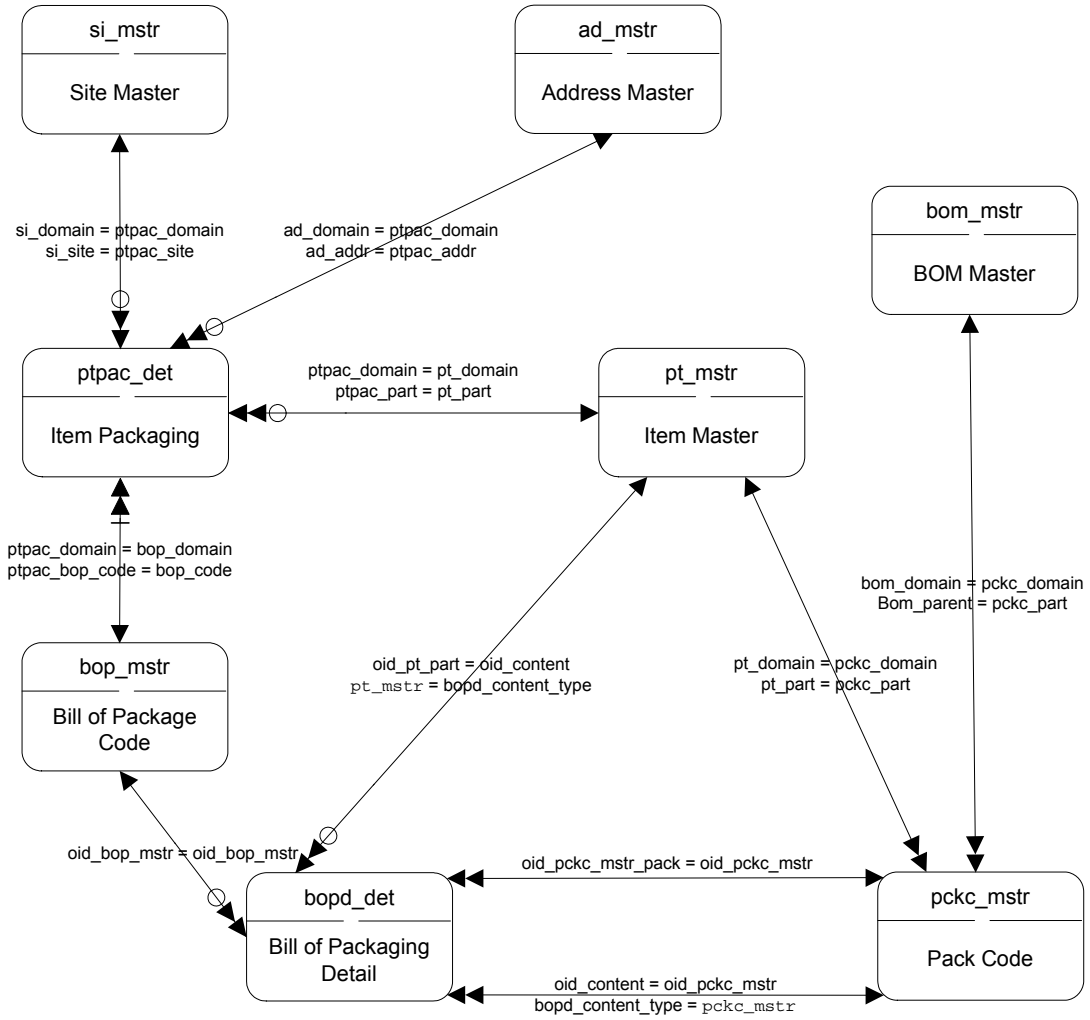

Zero or One $\leftarrow \ominus \longrightarrow$ One and Only One	Zero or One $\leftarrow \ominus \parallel \longrightarrow$ One or Multiple	One and Only One $\leftarrow \ominus \longrightarrow$ Zero, One, or Multiple
Zero or One $\leftarrow \ominus \circ \longrightarrow$ Zero or One	Zero or One $\leftarrow \ominus \longrightarrow$ More than One	One and Only One $\leftarrow \ominus \parallel \longrightarrow$ One or Multiple
Zero or One $\leftarrow \ominus \circ \longrightarrow$ Zero, One, or Multiple	One and Only One $\leftarrow \ominus \longrightarrow$ One and Only One	One and Only One $\leftarrow \ominus \longrightarrow$ More than One

## Serialization - Serial Range

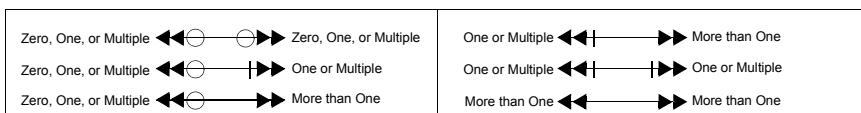
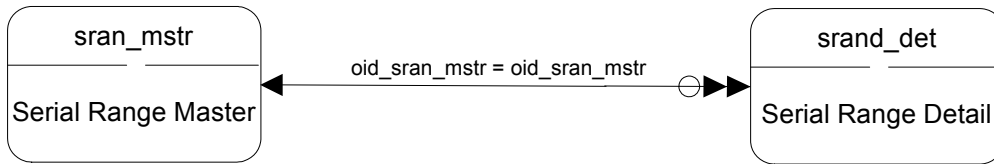

## Serialization - Setup

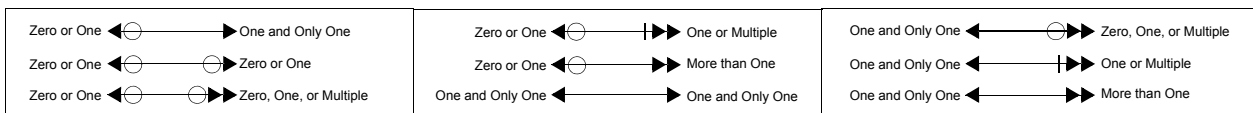
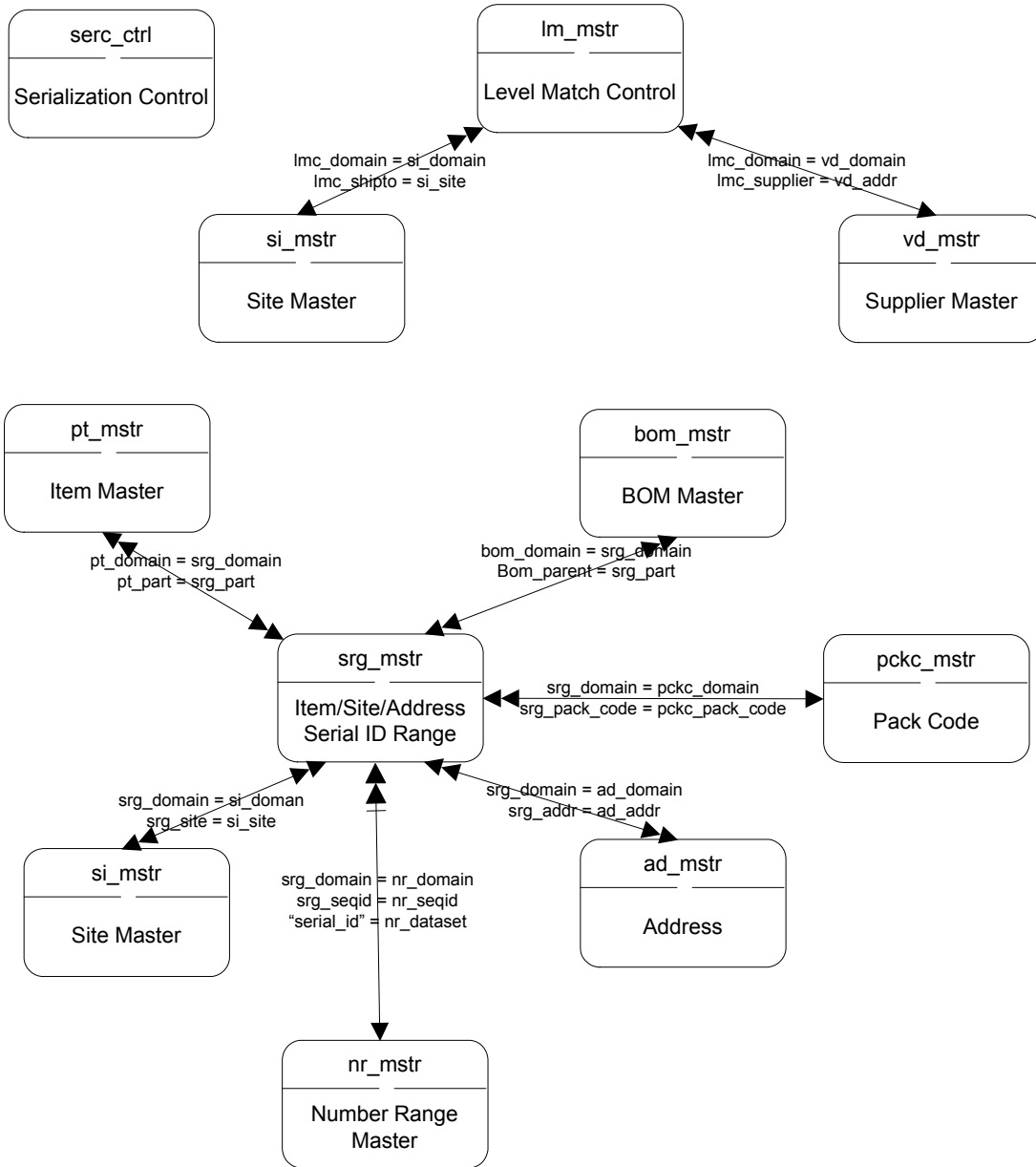

# Serialization - Shipping History

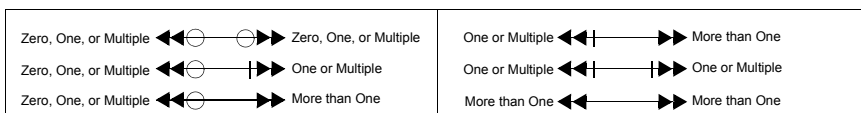
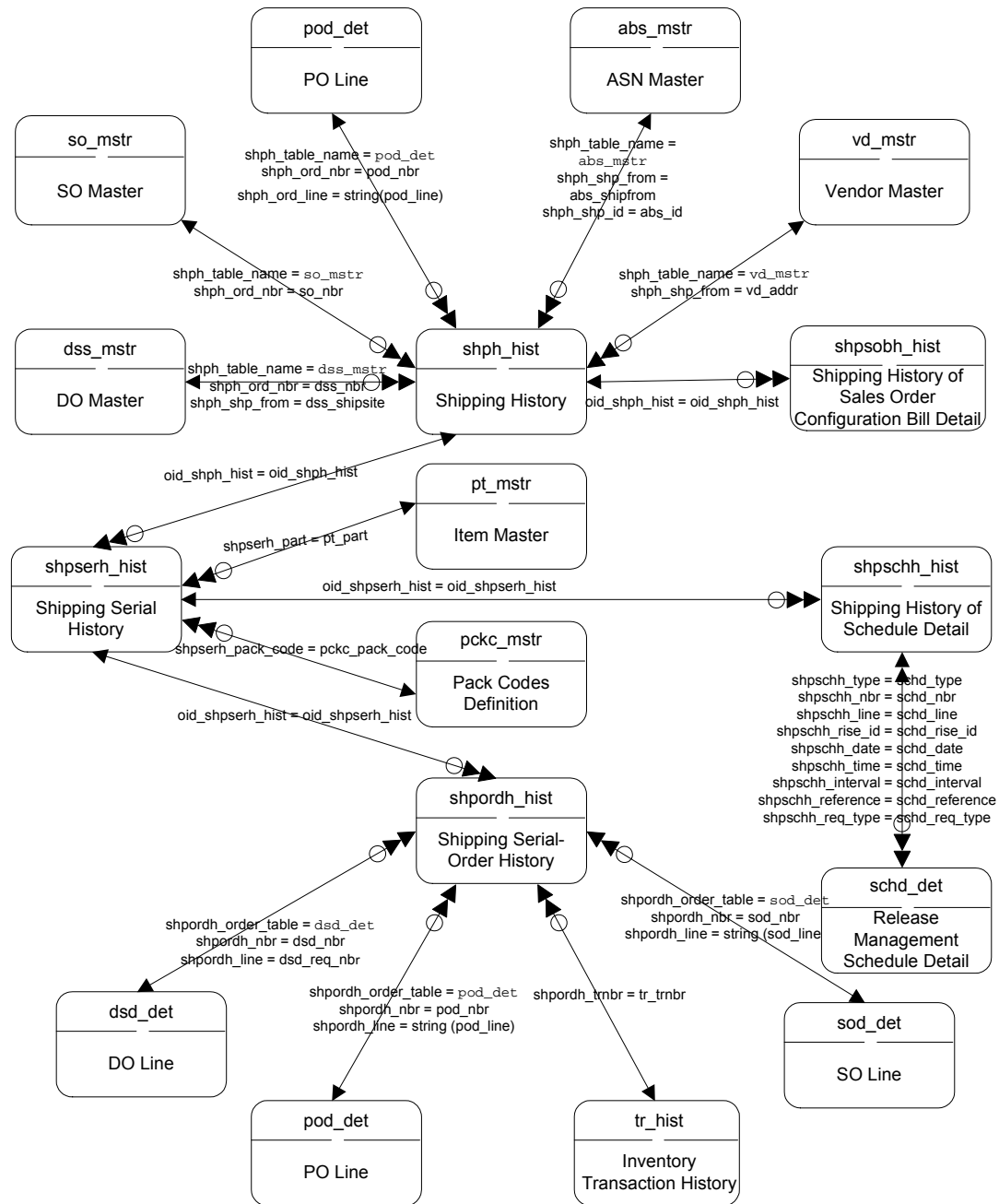

## Serialization - Transaction Data

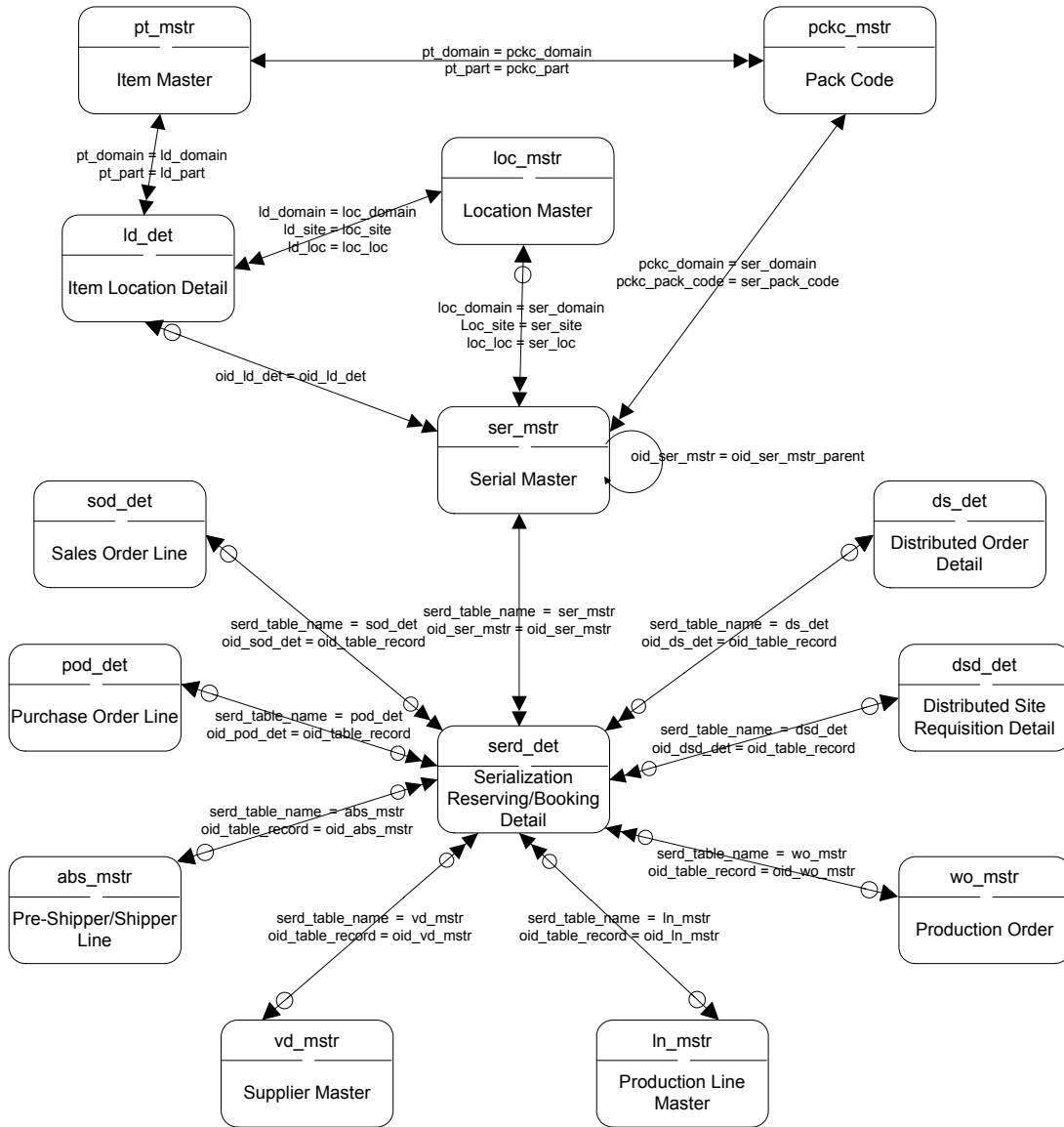

Zero or One $\leftarrow \ominus \longrightarrow$ One and Only One	Zero or One $\leftarrow \ominus \parallel \longrightarrow$ One or Multiple	One and Only One $\leftarrow \ominus \circ \longrightarrow$ Zero, One, or Multiple
Zero or One $\leftarrow \ominus \circ \longrightarrow$ Zero or One	Zero or One $\leftarrow \ominus \parallel \longrightarrow$ More than One	One and Only One $\leftarrow \ominus \parallel \longrightarrow$ One or Multiple
Zero or One $\leftarrow \ominus \circ \longrightarrow$ Zero, One, or Multiple	One and Only One $\leftarrow \ominus \parallel \longrightarrow$ One and Only One	One and Only One $\leftarrow \ominus \circ \longrightarrow$ More than One

## Serialization - Transaction History

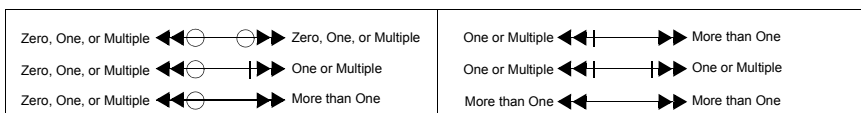
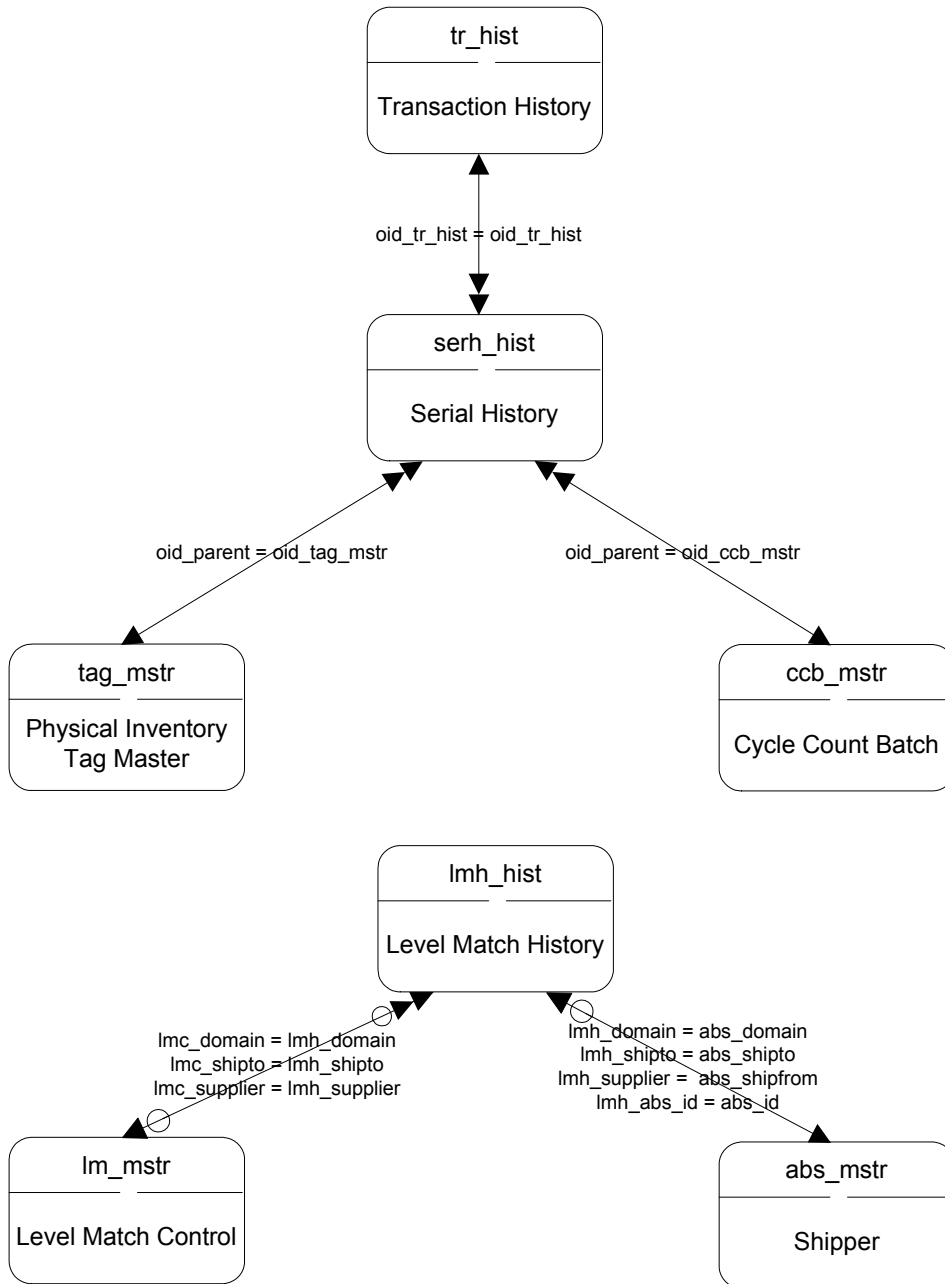

# Shipment Performance I

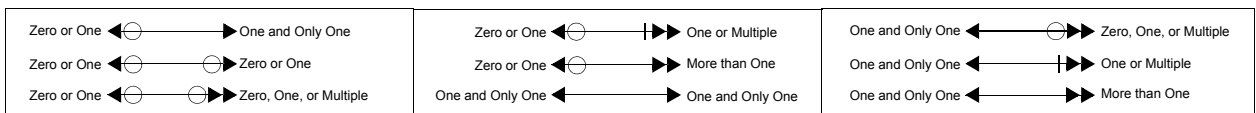
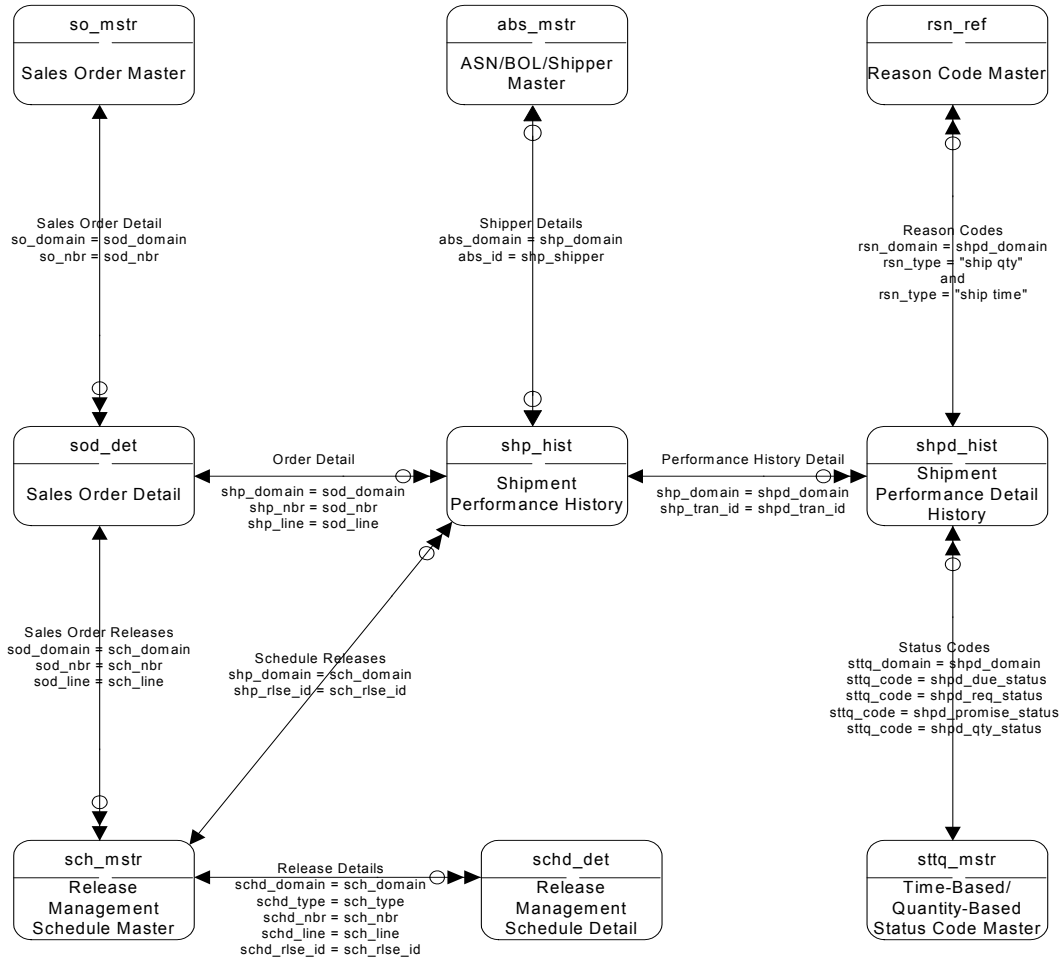

# Shipment Performance II

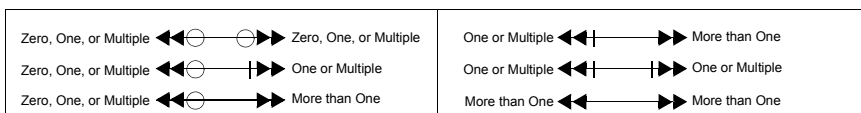
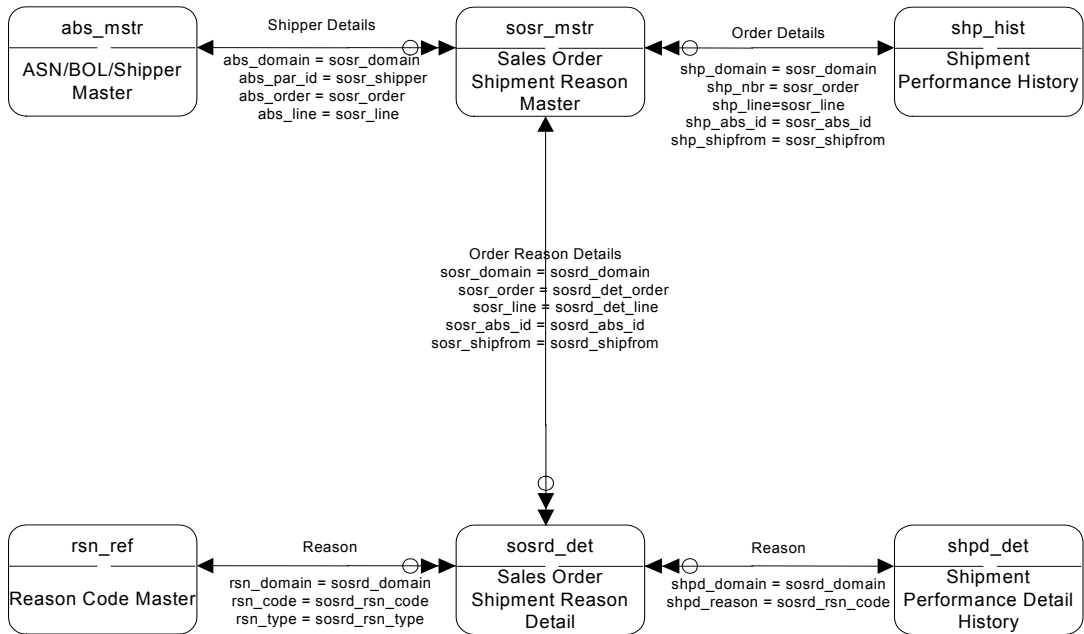

## Shipment Performance III

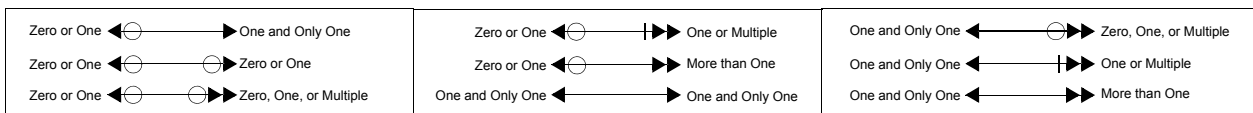
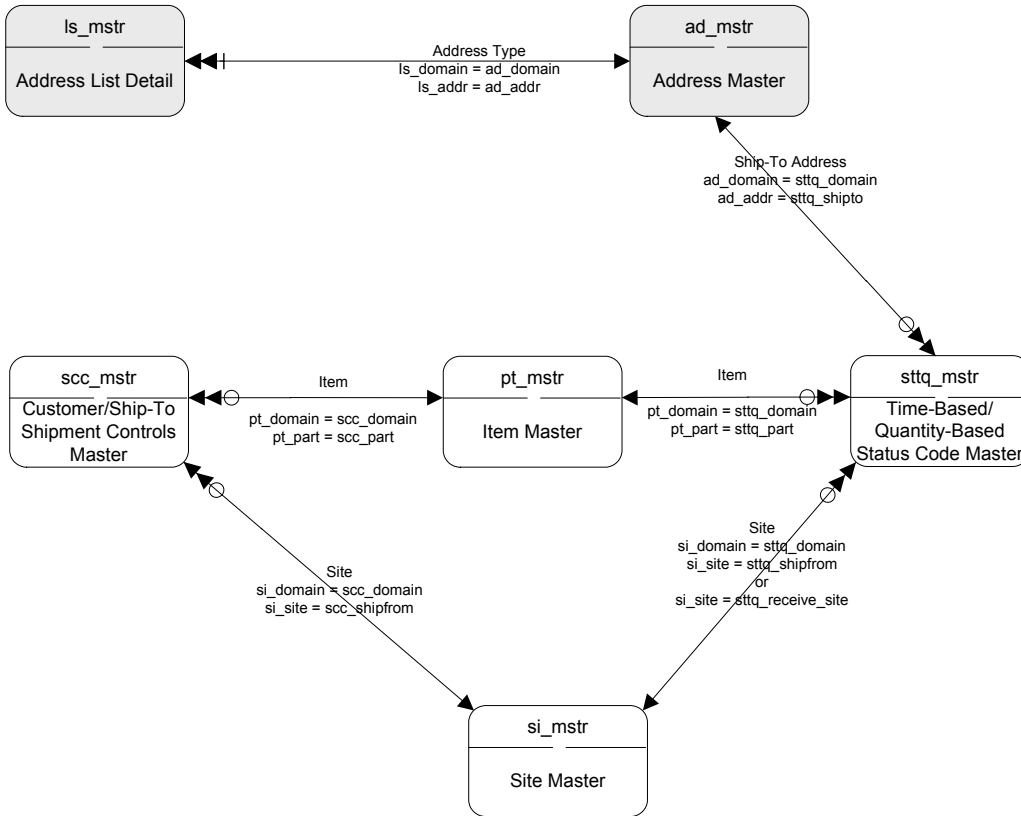

# Shipping I

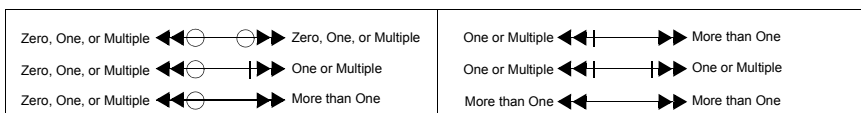
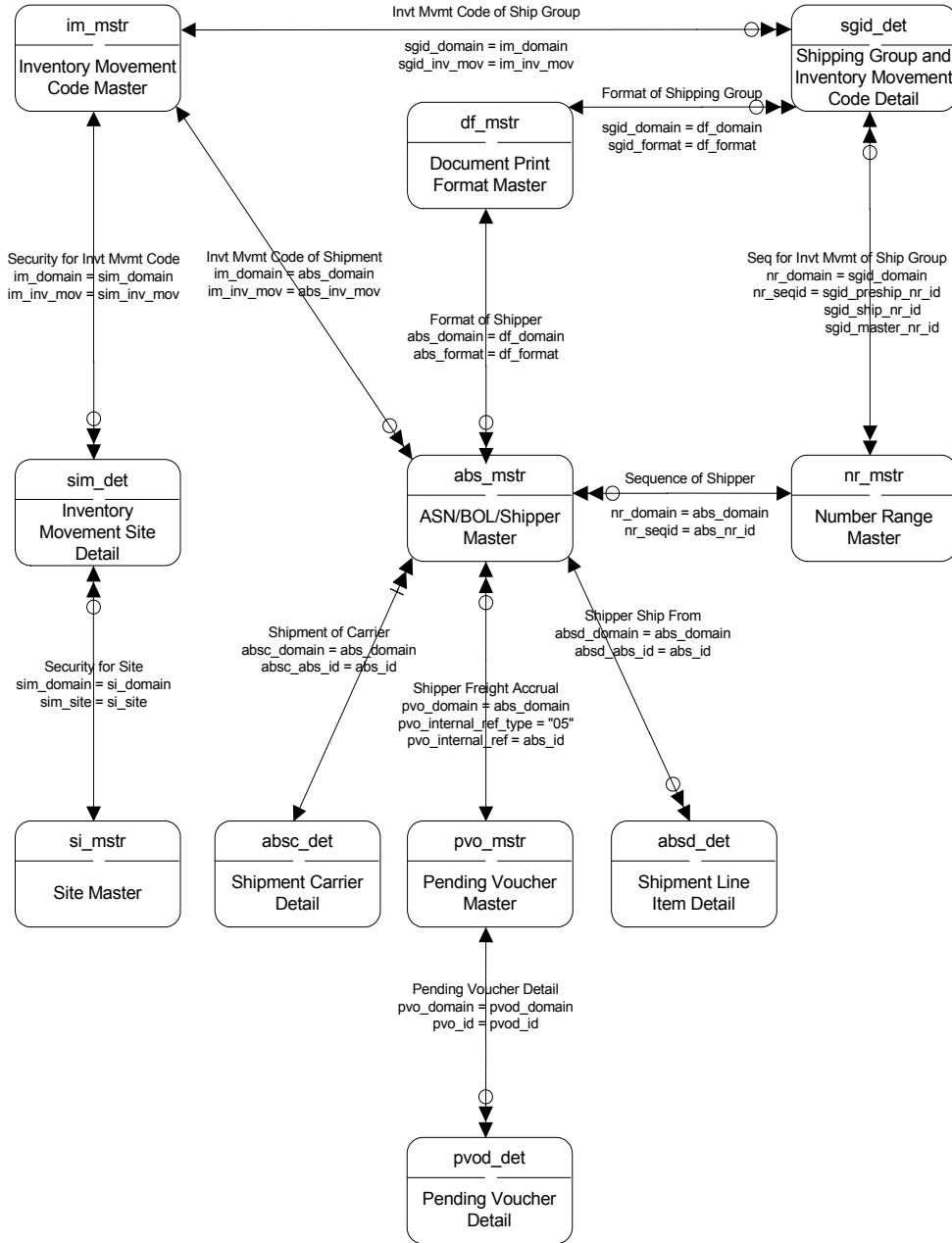

## Shipping II

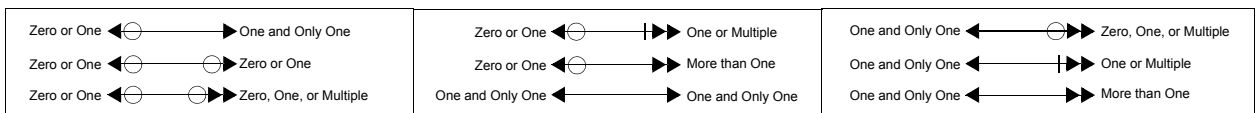
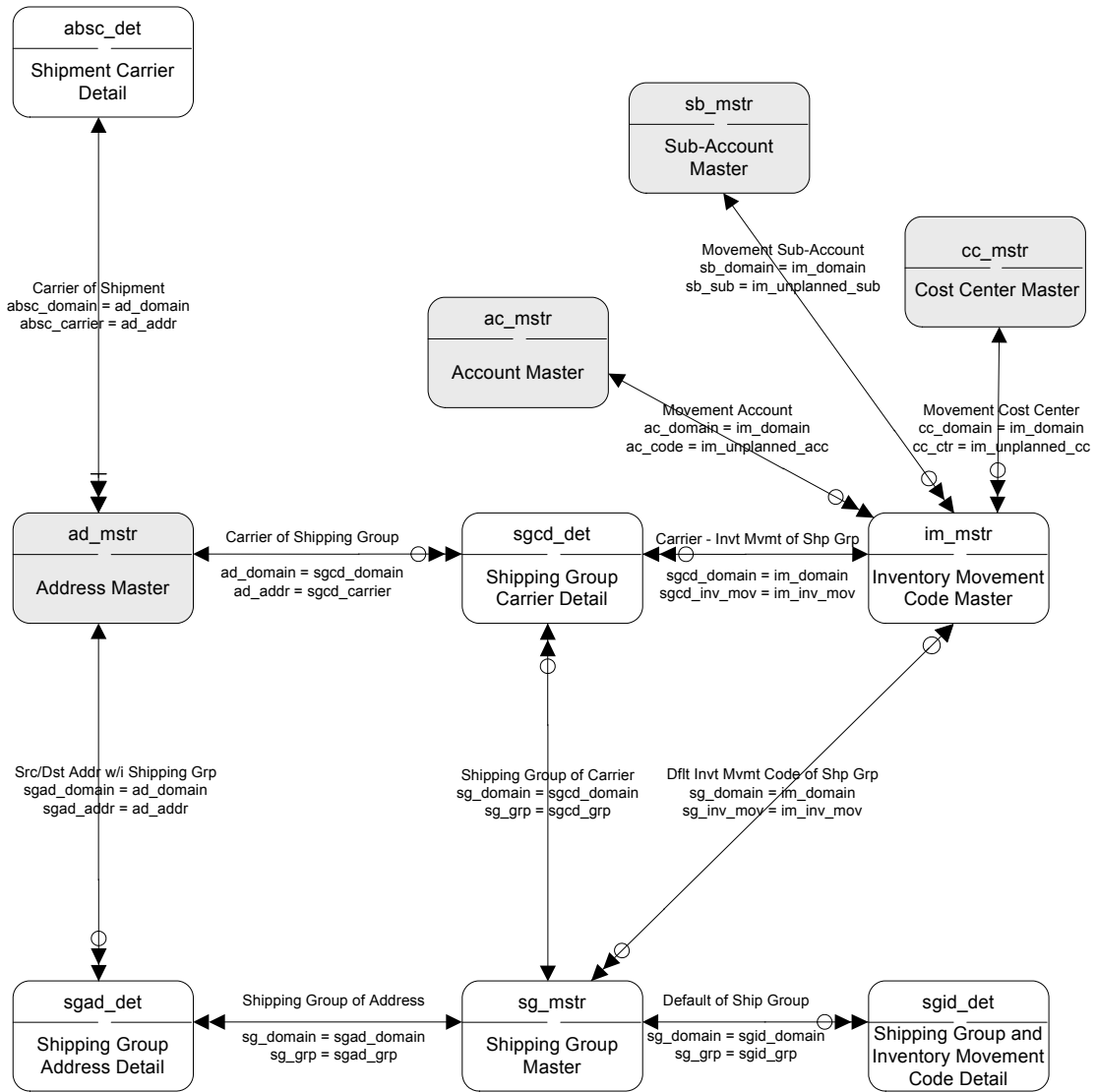

## SOD/QOD Assignment Rule Cache

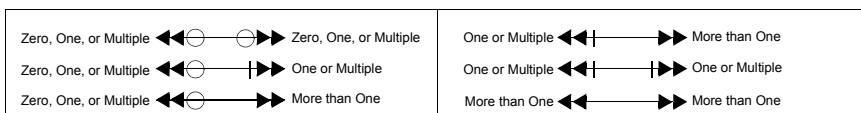
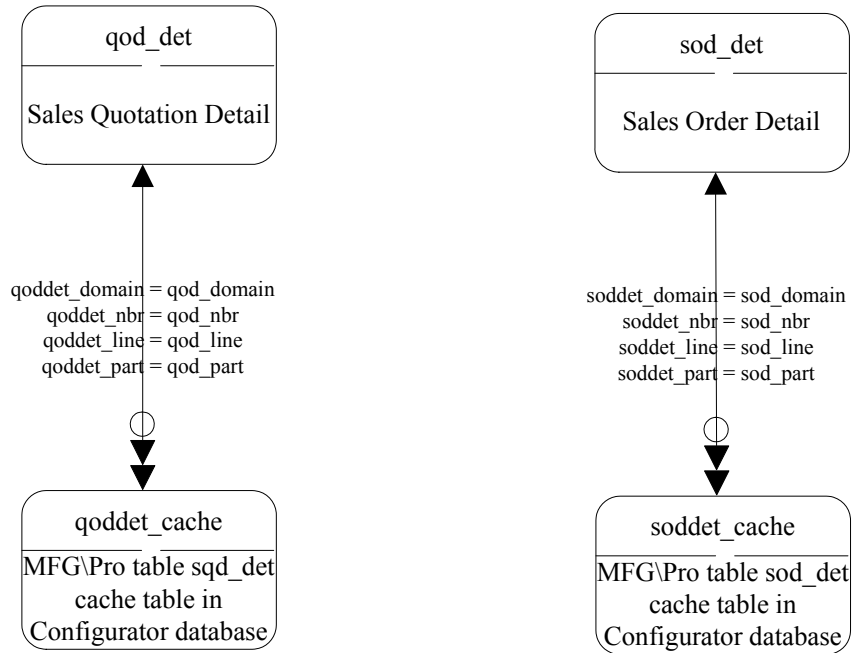

## SSM – Call Activity Recording

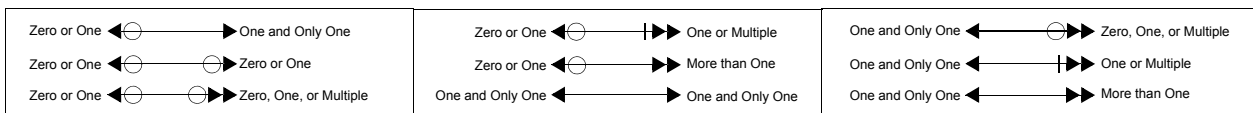
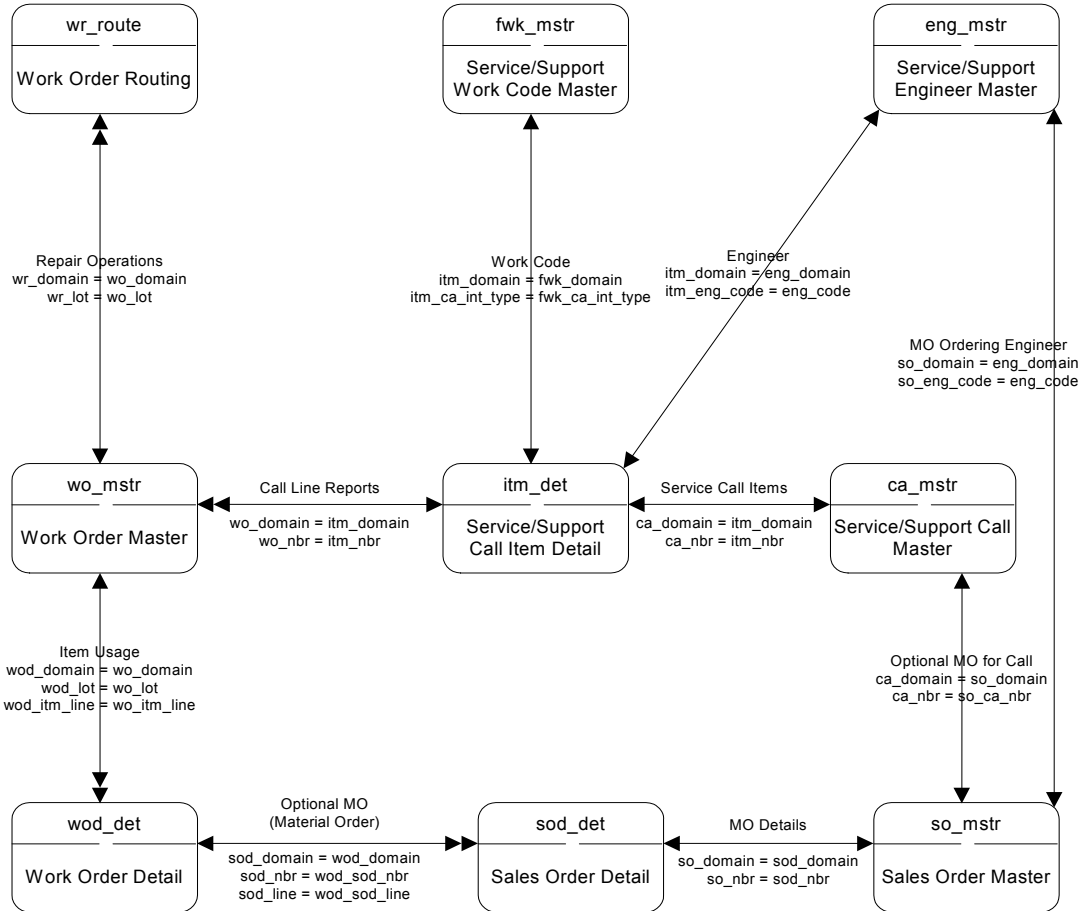

# SSM – Call Invoice Recording

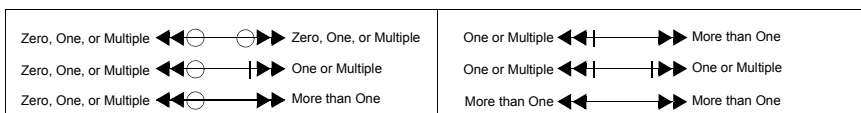
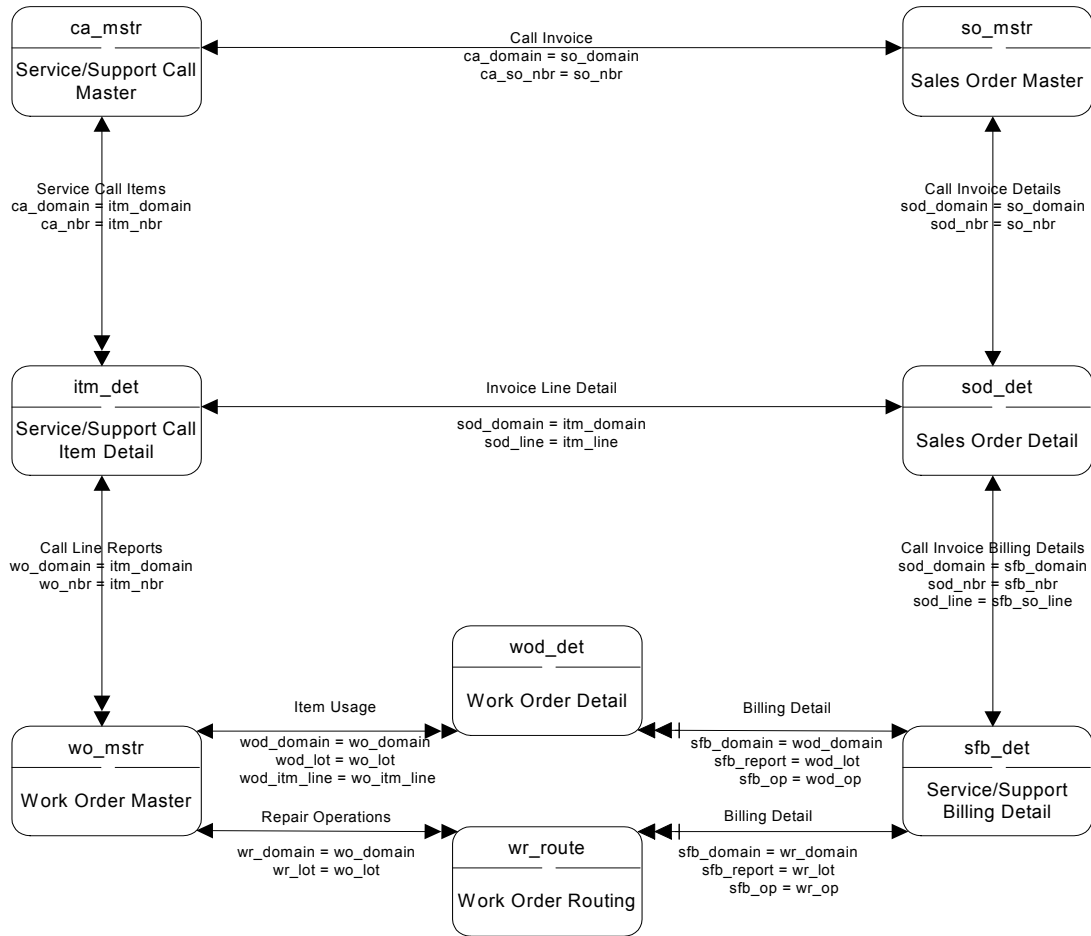

# SSM – Call Tracking I

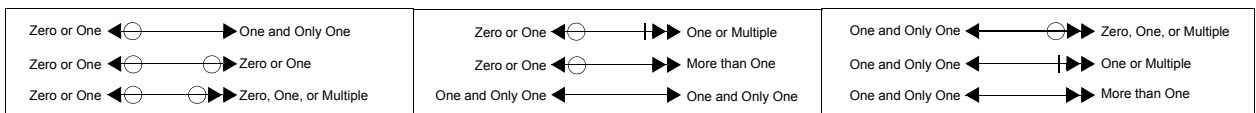
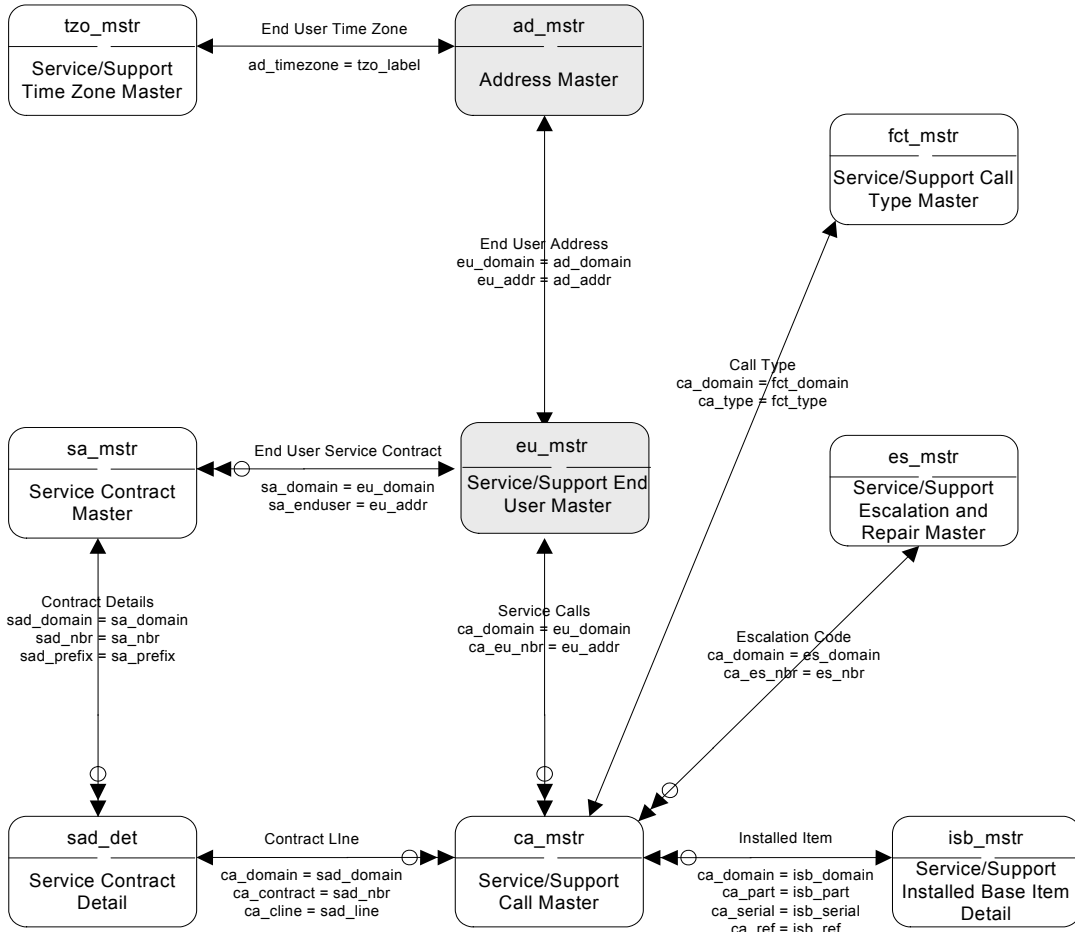

## SSM – Call Tracking II

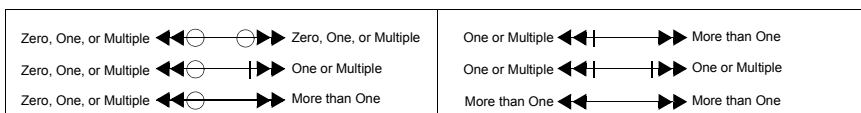
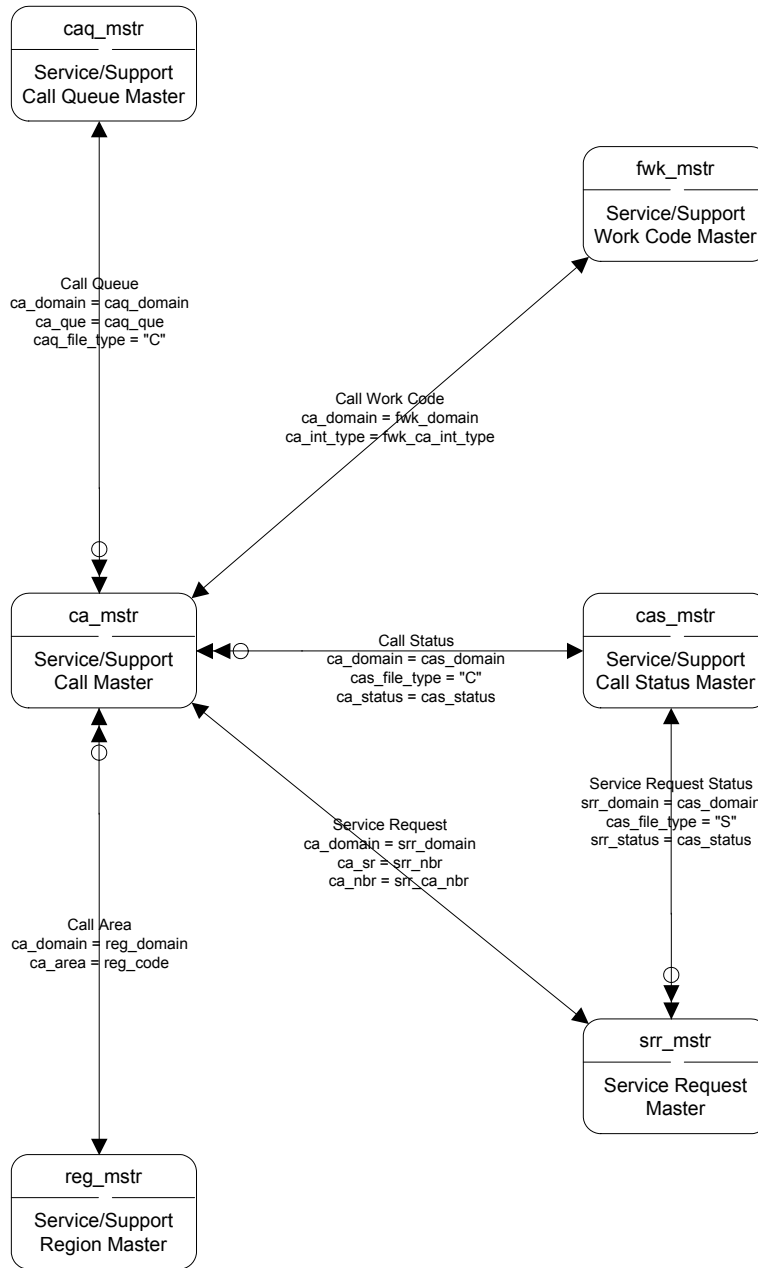

## SSM – Call Tracking III

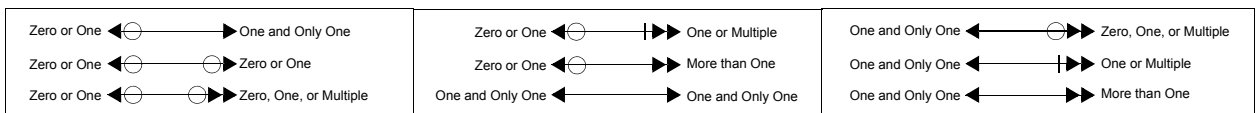
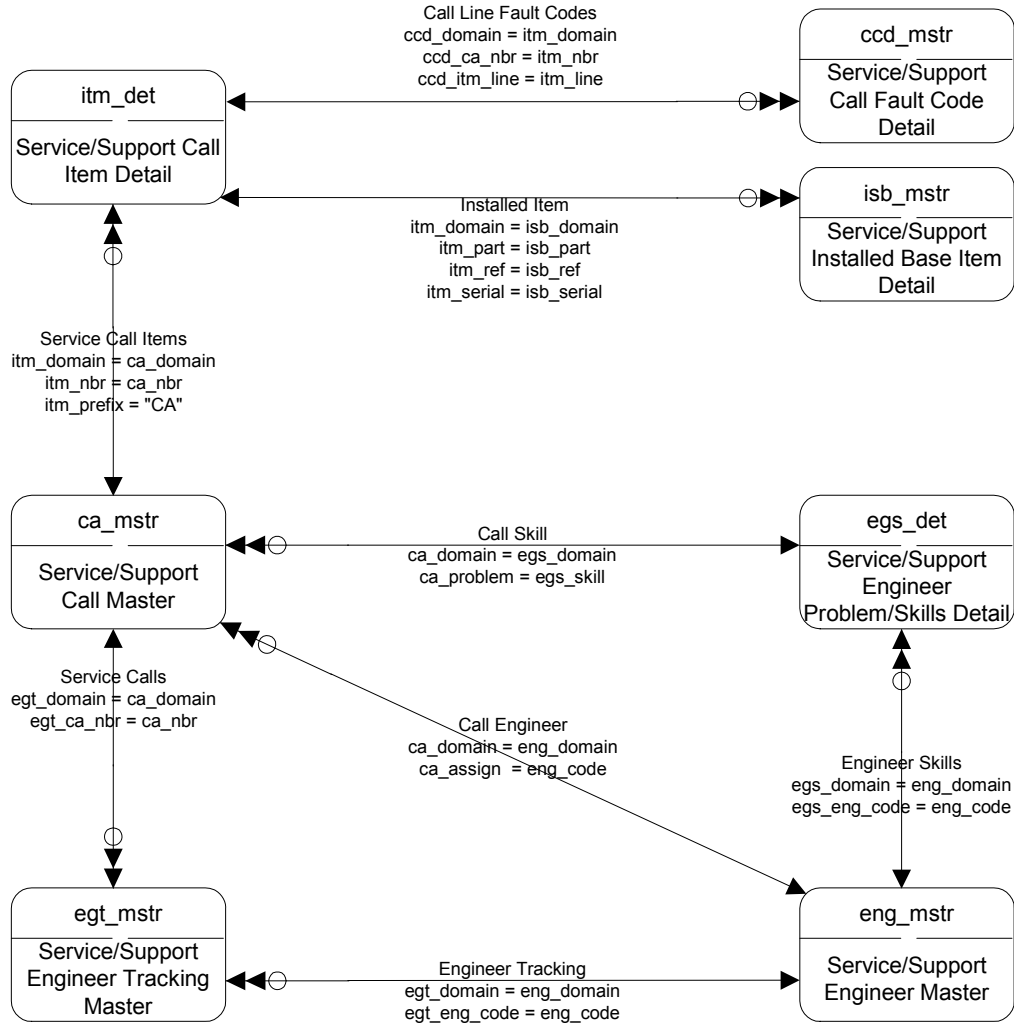

# SSM – Call Tracking IV

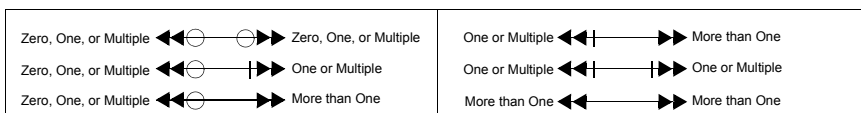
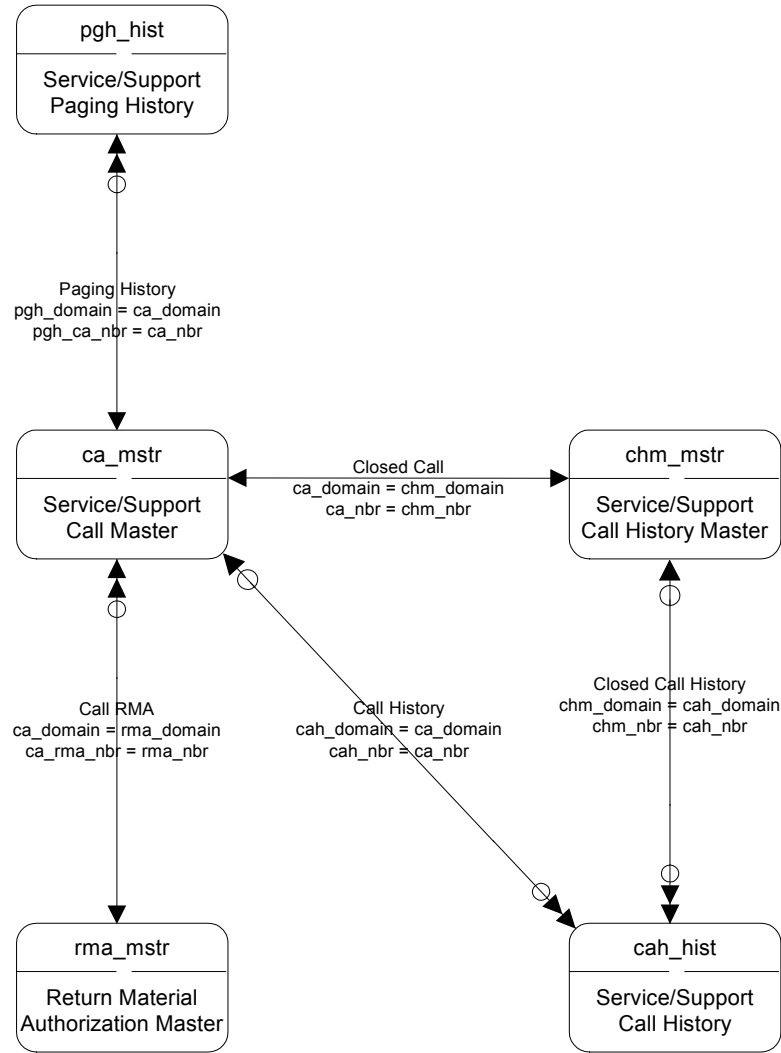

## SSM – Coverage Limits I

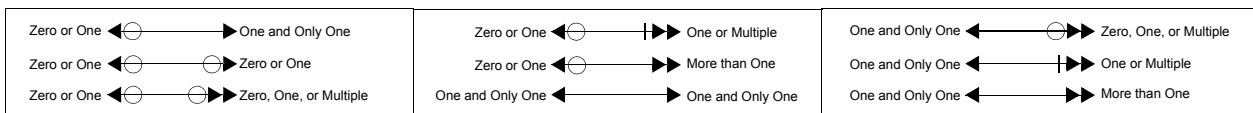
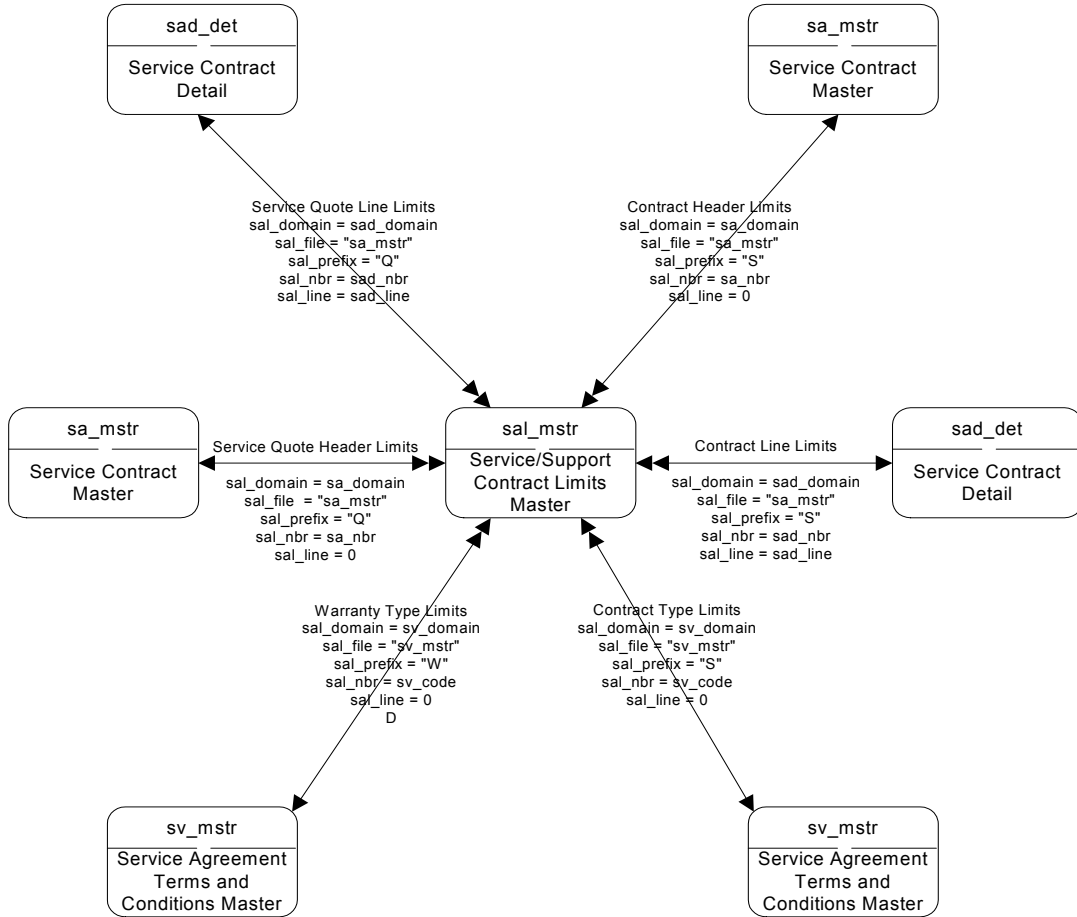

# SSM – Coverage Limits II

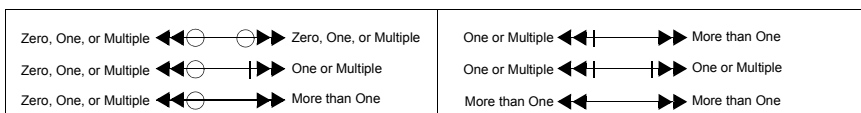
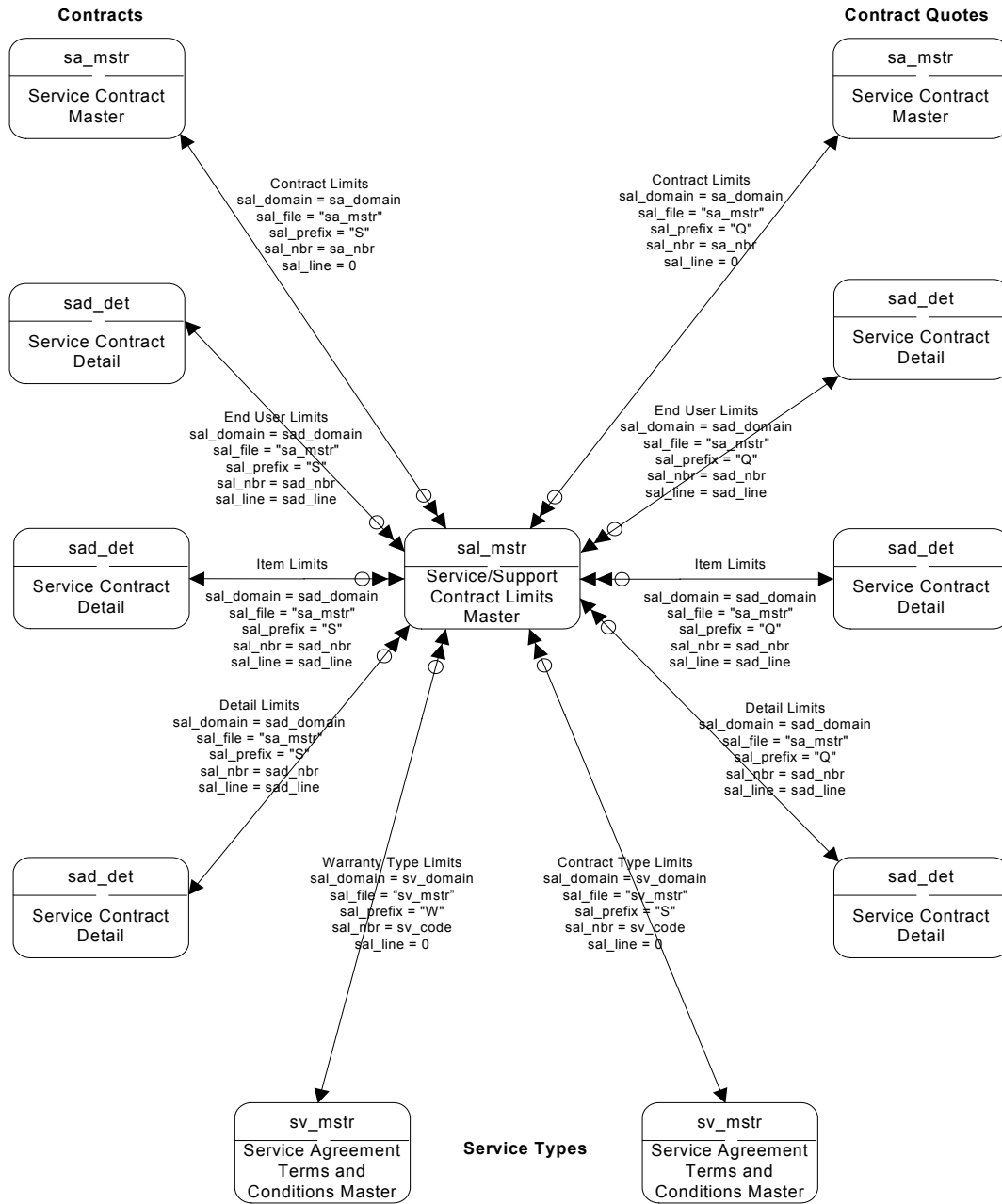

## SSM – Depot Orders

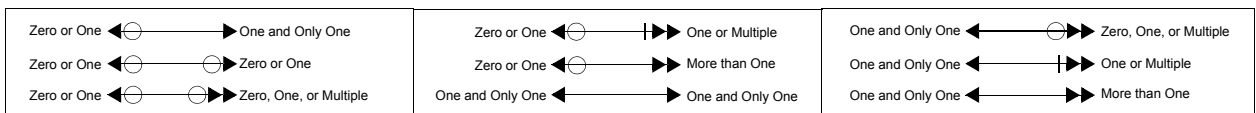
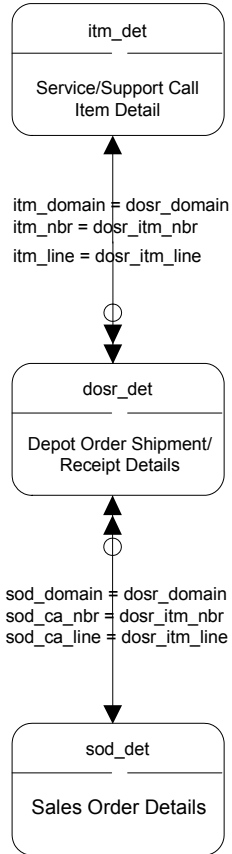

# SSM – Engineers I

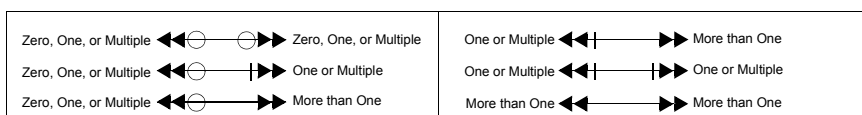
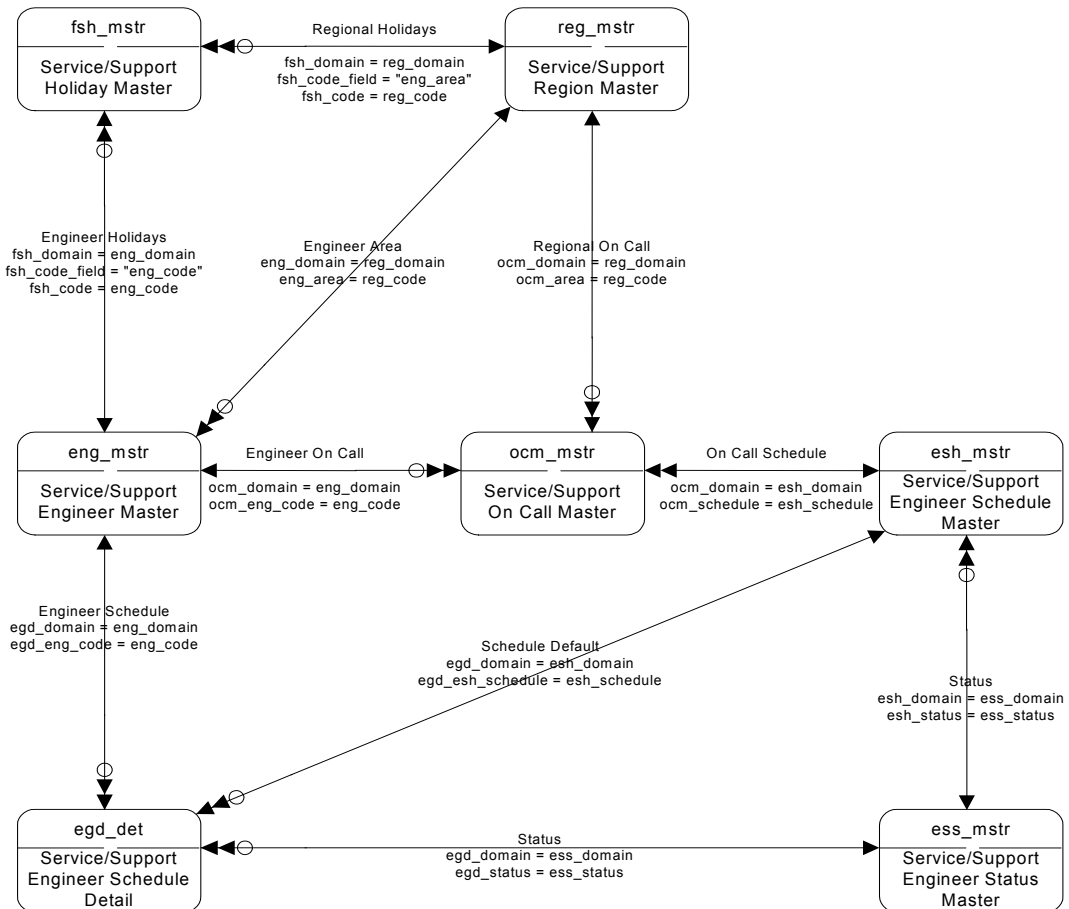

## SSM – Engineers II

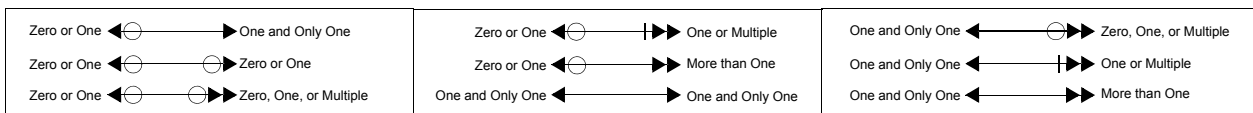
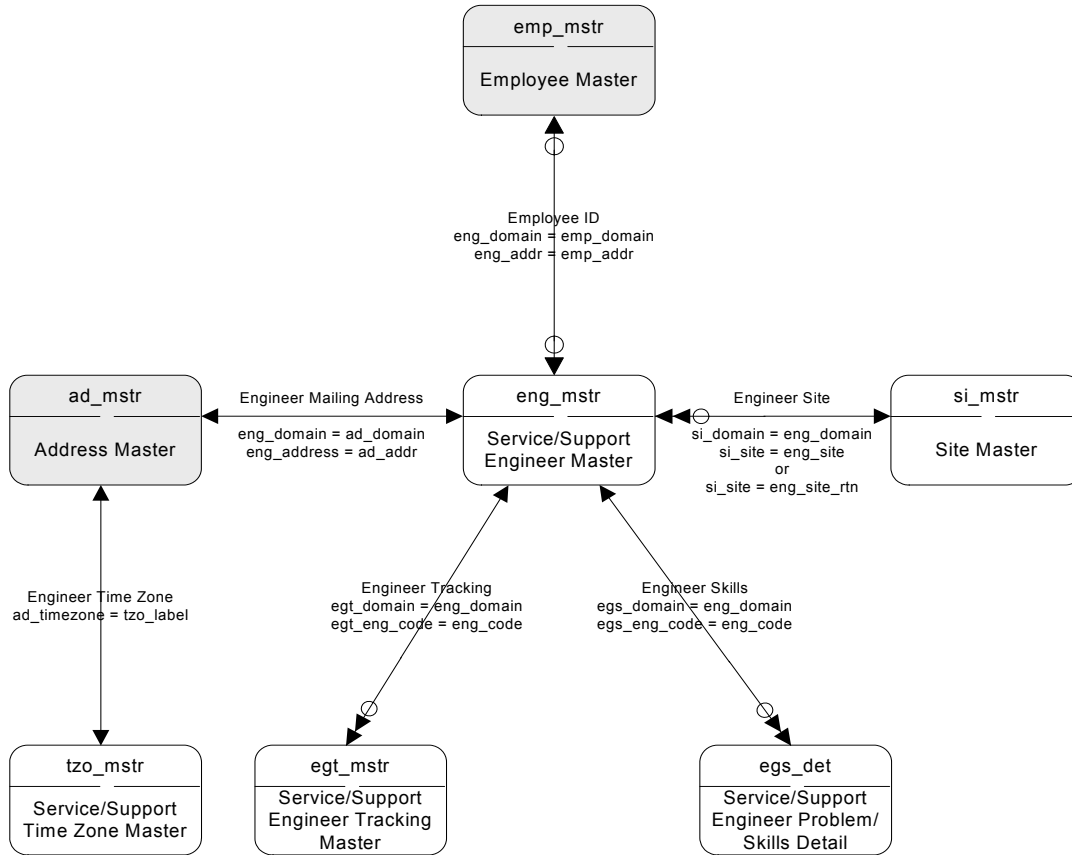

# SSM – Installed Base

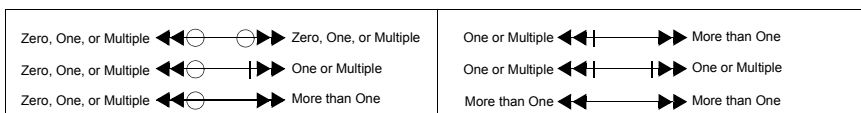
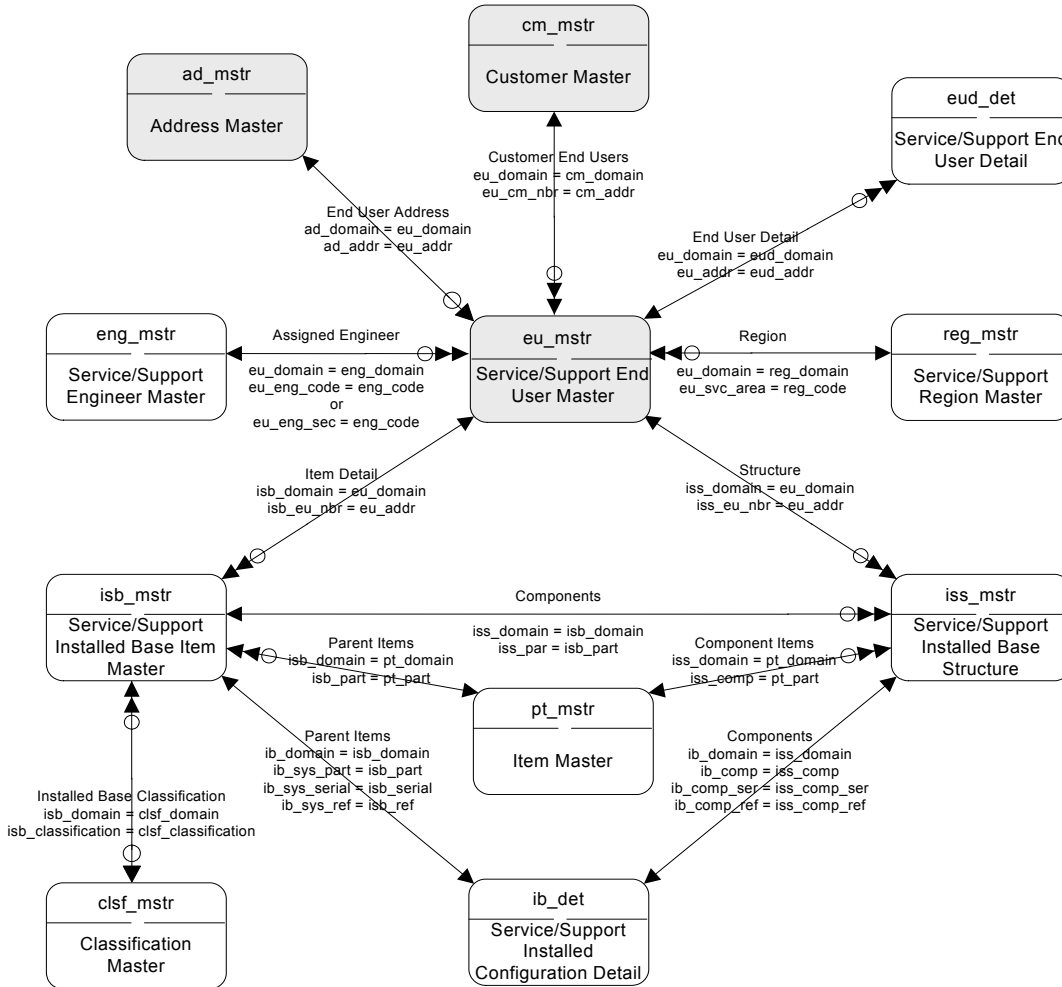

## SSM – RMA I

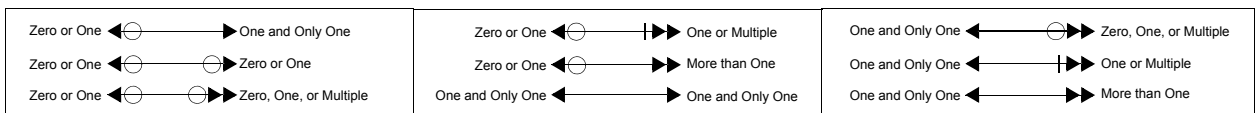
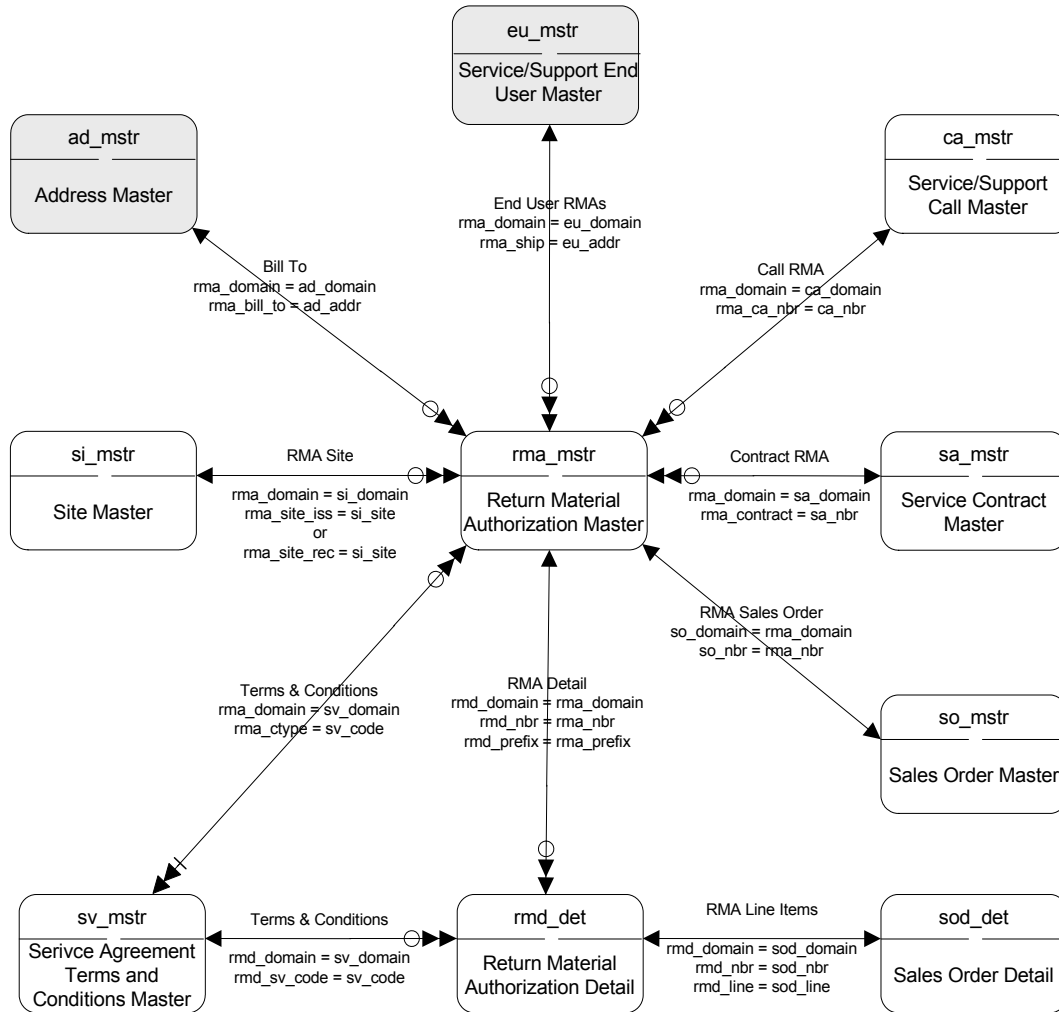

# SSM – RMA II

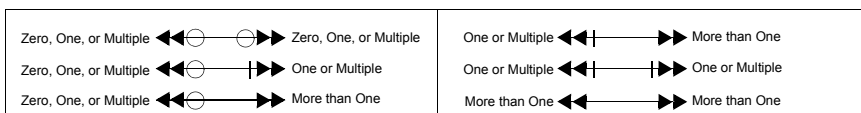
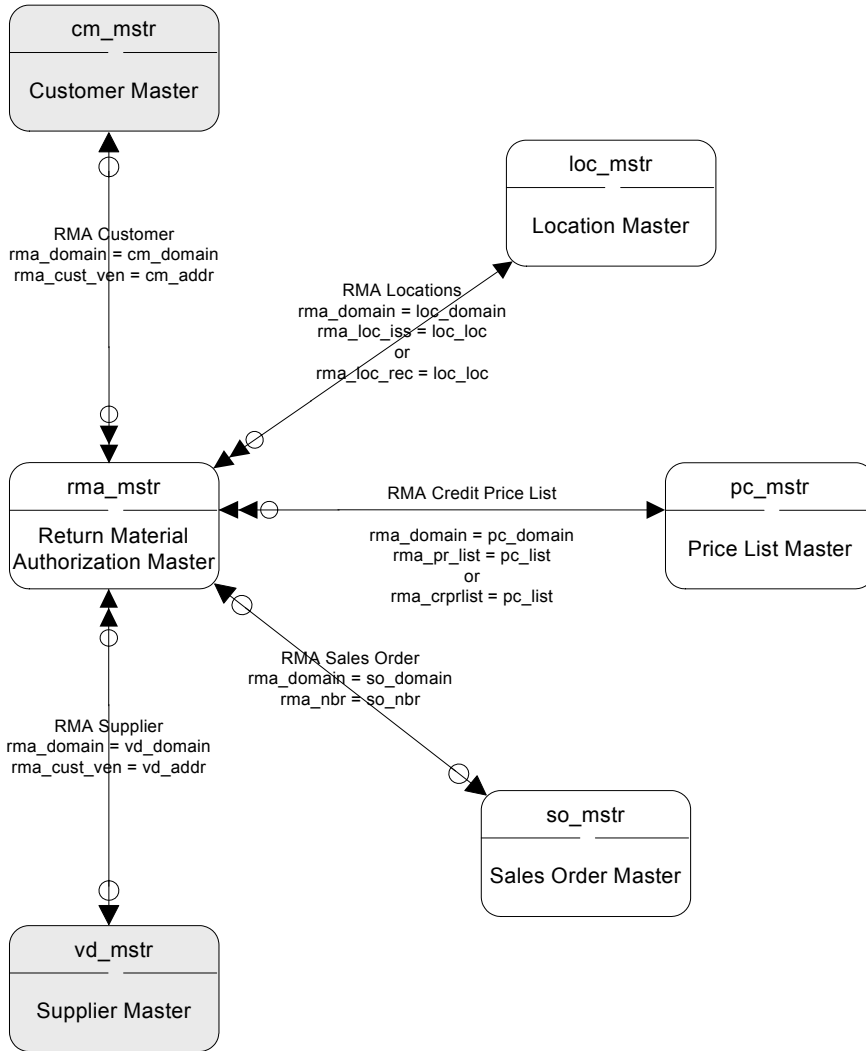

## SSM – Service Contracts I

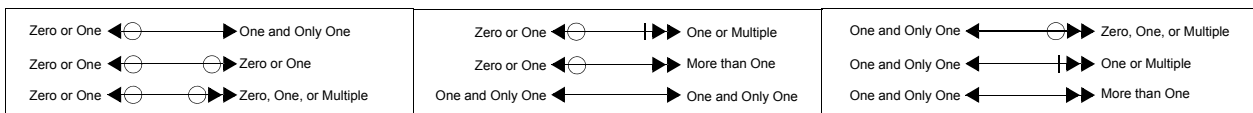
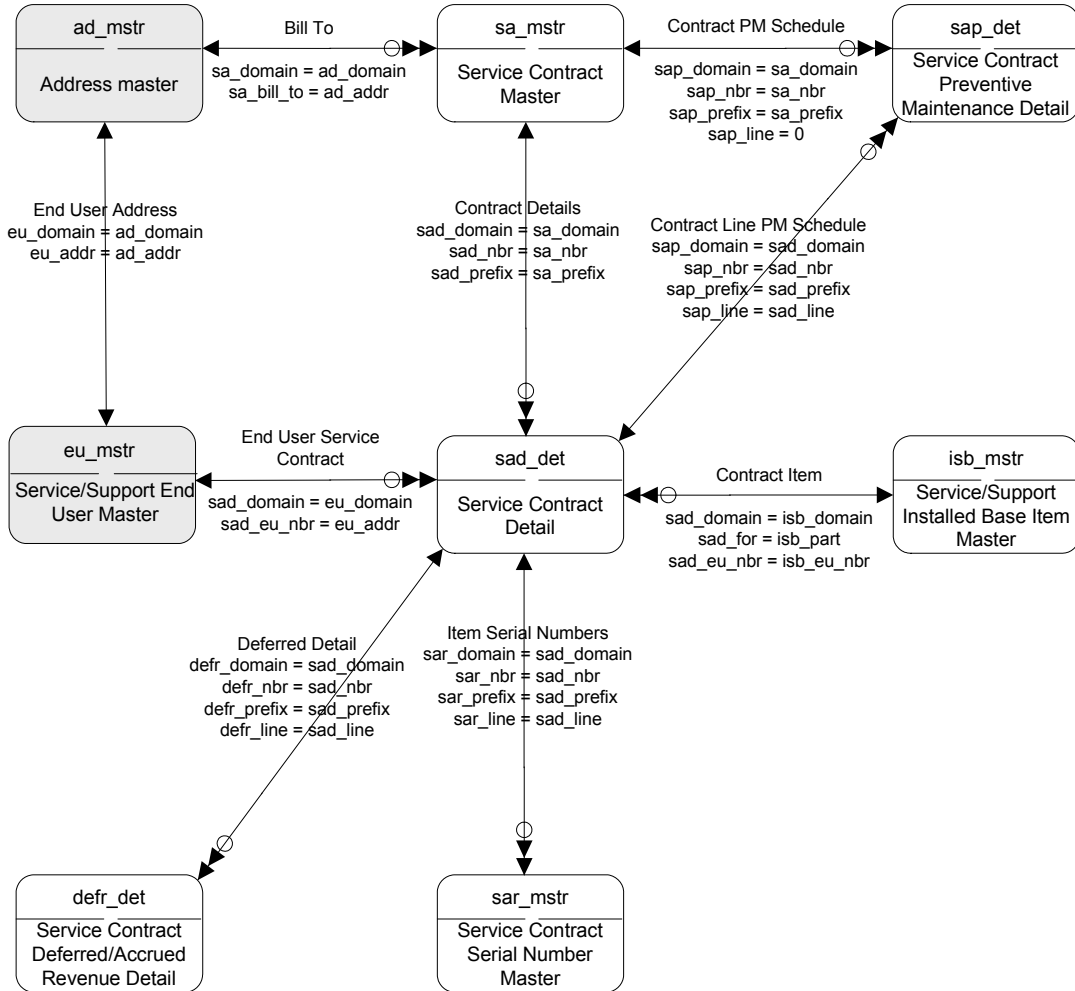

# SSM – Service Contracts II

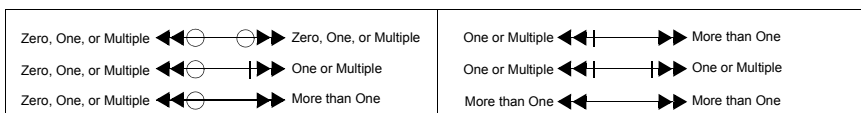
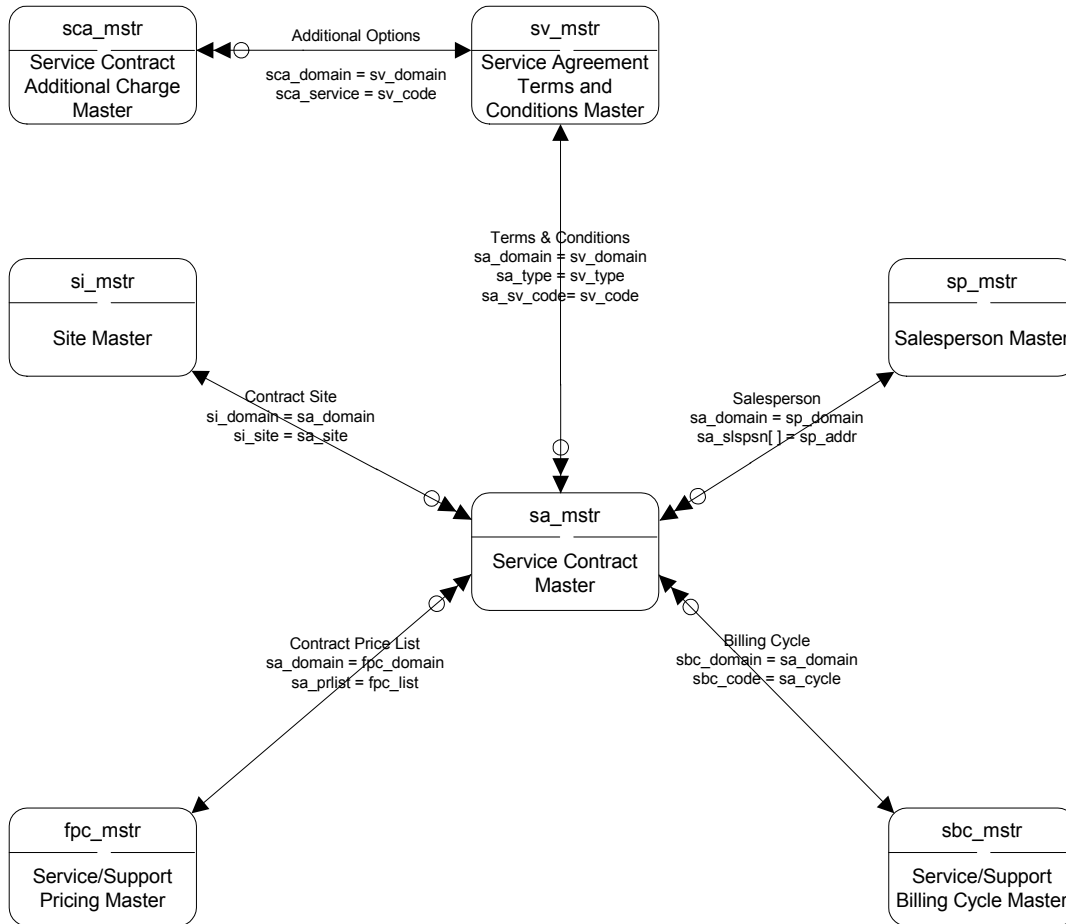

## SSM – Service Contracts III

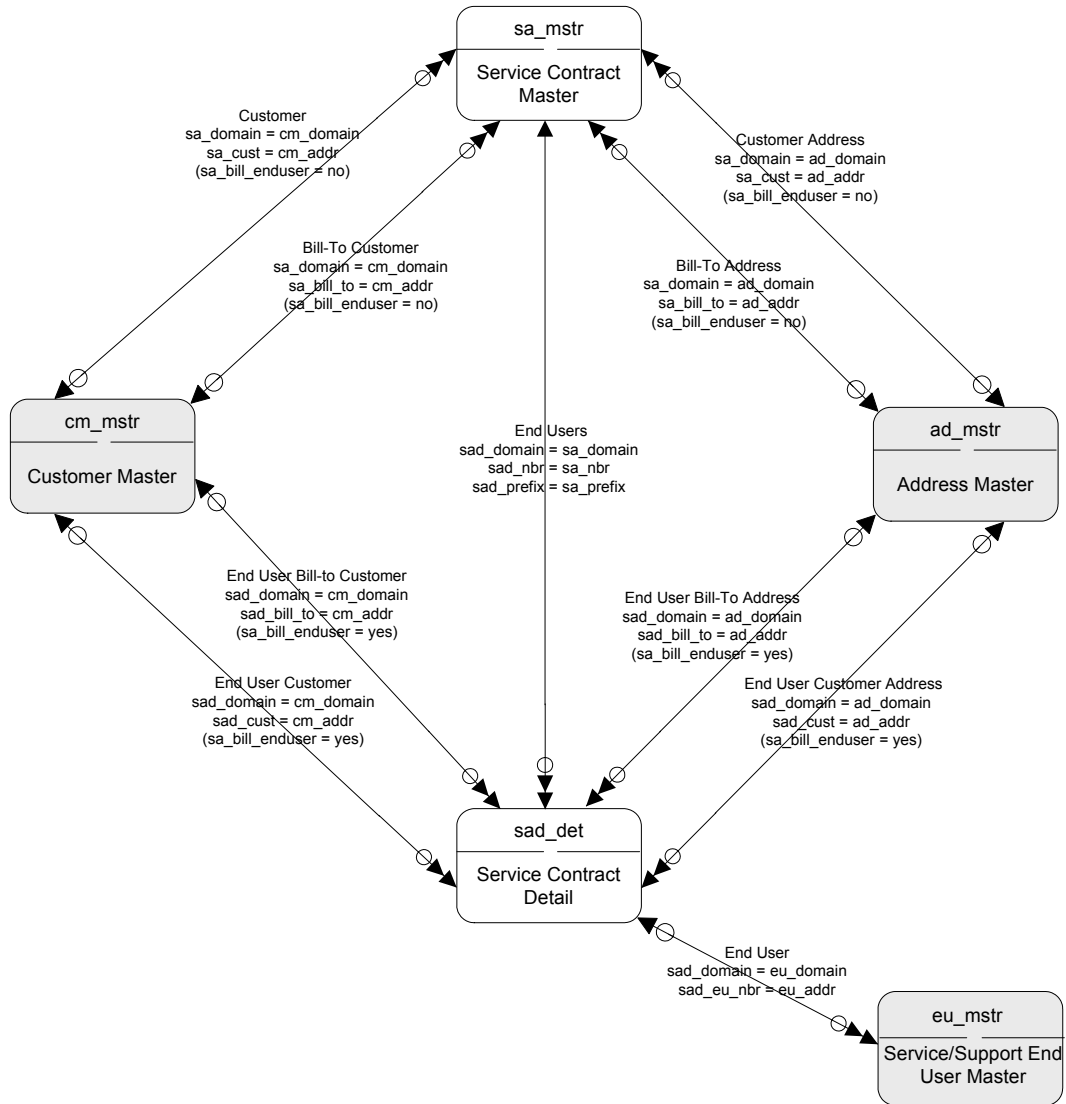

Zero or One $\leftarrow \ominus \longrightarrow$ One and Only One	Zero or One $\leftarrow \ominus \dashv \longrightarrow$ One or Multiple	One and Only One $\leftarrow \ominus \dashv \longrightarrow$ Zero, One, or Multiple
Zero or One $\leftarrow \ominus \longrightarrow \ominus$ Zero or One	Zero or One $\leftarrow \ominus \dashv \longrightarrow \dashv$ More than One	One and Only One $\leftarrow \ominus \dashv \longrightarrow \dashv$ One or Multiple
Zero or One $\leftarrow \ominus \longrightarrow \ominus \dashv$ Zero, One, or Multiple	One and Only One $\leftarrow \ominus \dashv \longrightarrow \dashv$ One and Only One	One and Only One $\leftarrow \ominus \dashv \longrightarrow \dashv \dashv$ More than One

# Subcontract Shipping

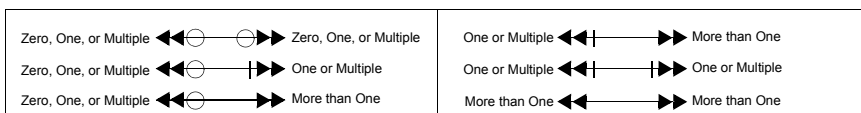
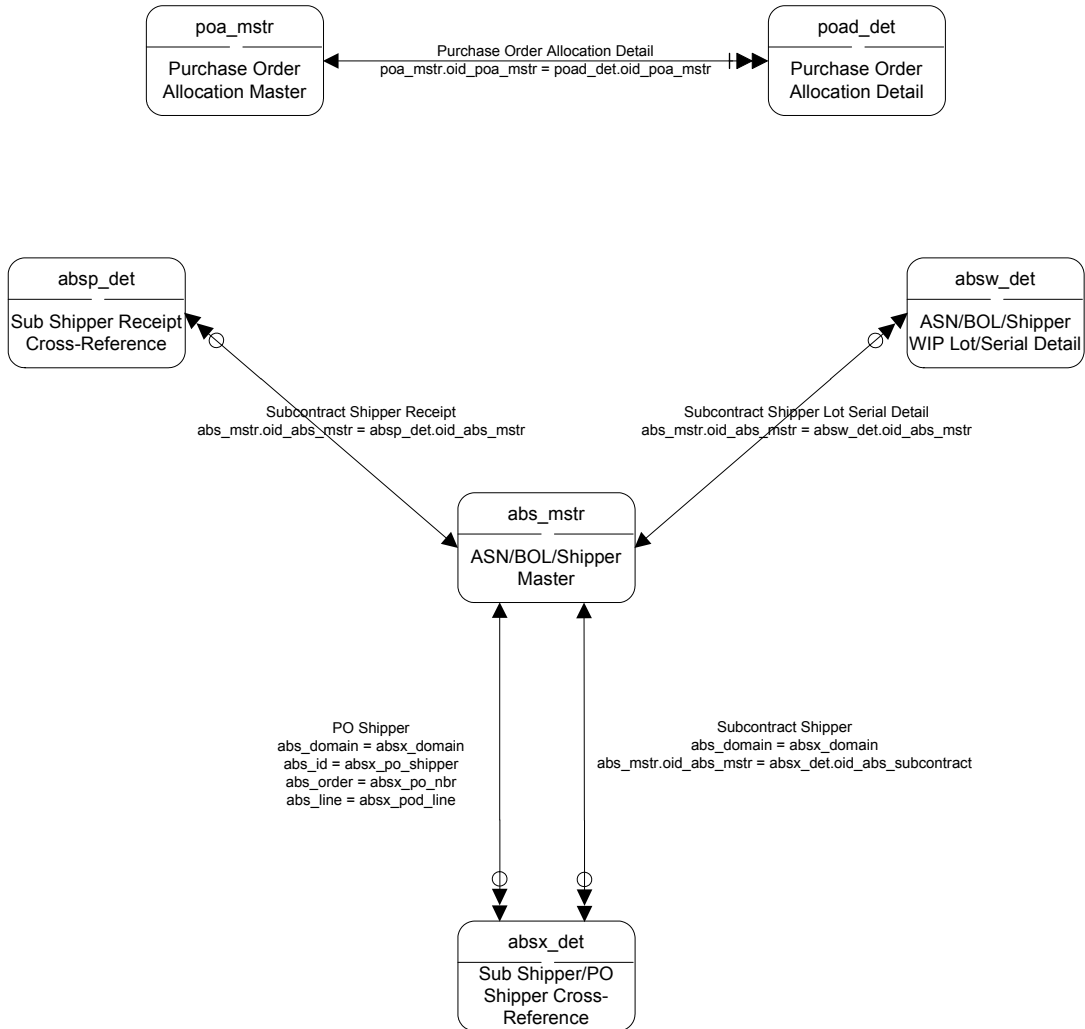

## Supplier Consignment I

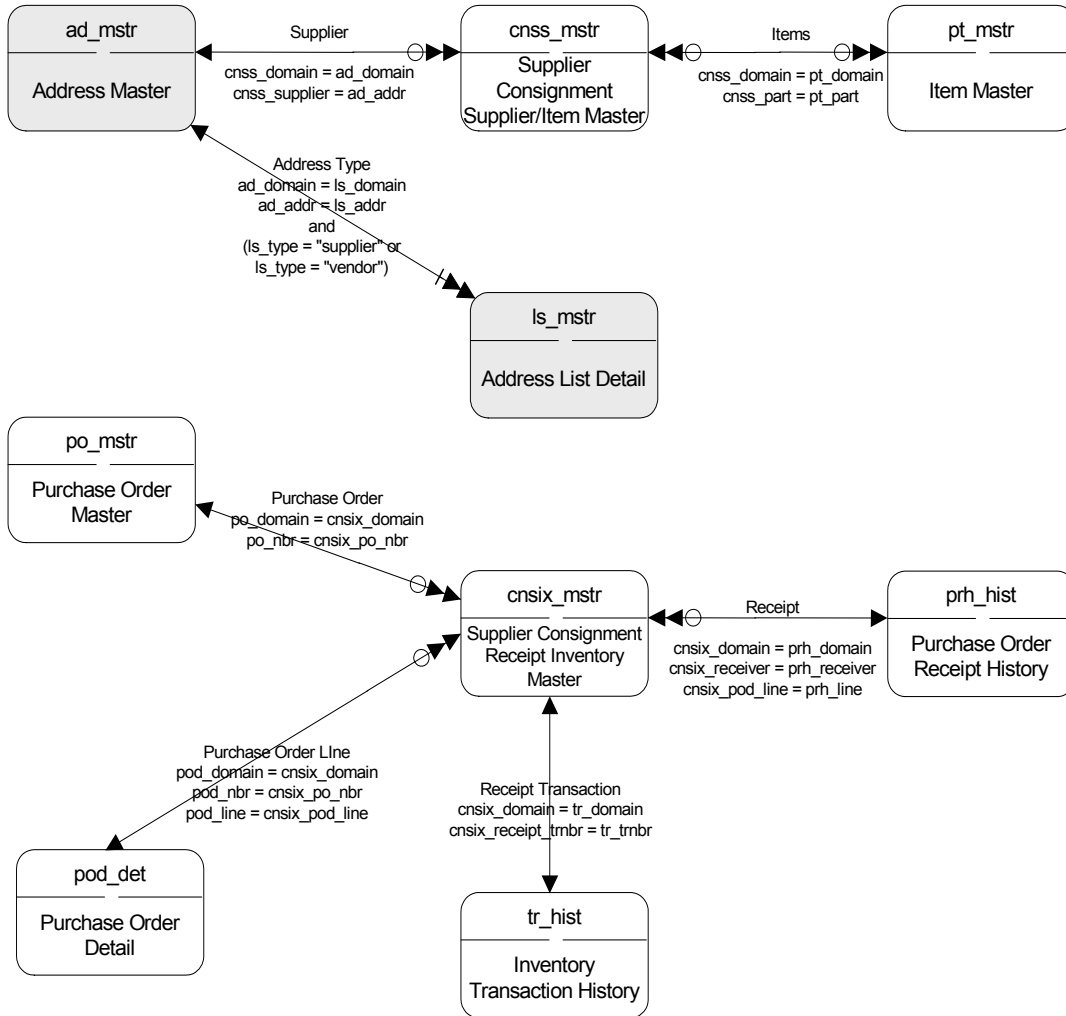

Zero or One $\leftarrow \ominus \longrightarrow$ One and Only One	Zero or One $\leftarrow \ominus \parallel \longrightarrow$ One or Multiple	One and Only One $\leftarrow \ominus \longrightarrow$ Zero, One, or Multiple
Zero or One $\leftarrow \ominus \ominus \longrightarrow$ Zero or One	Zero or One $\leftarrow \ominus \longrightarrow$ More than One	One and Only One $\leftarrow \parallel \longrightarrow$ One or Multiple
Zero or One $\leftarrow \ominus \ominus \longrightarrow$ Zero, One, or Multiple	One and Only One $\leftarrow \longrightarrow$ One and Only One	One and Only One $\leftarrow \longrightarrow$ More than One

# Supplier Consignment II

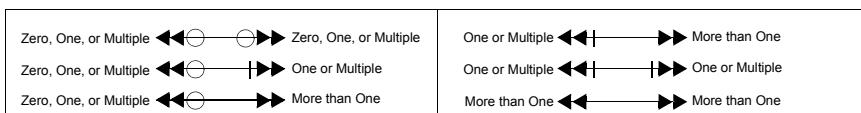
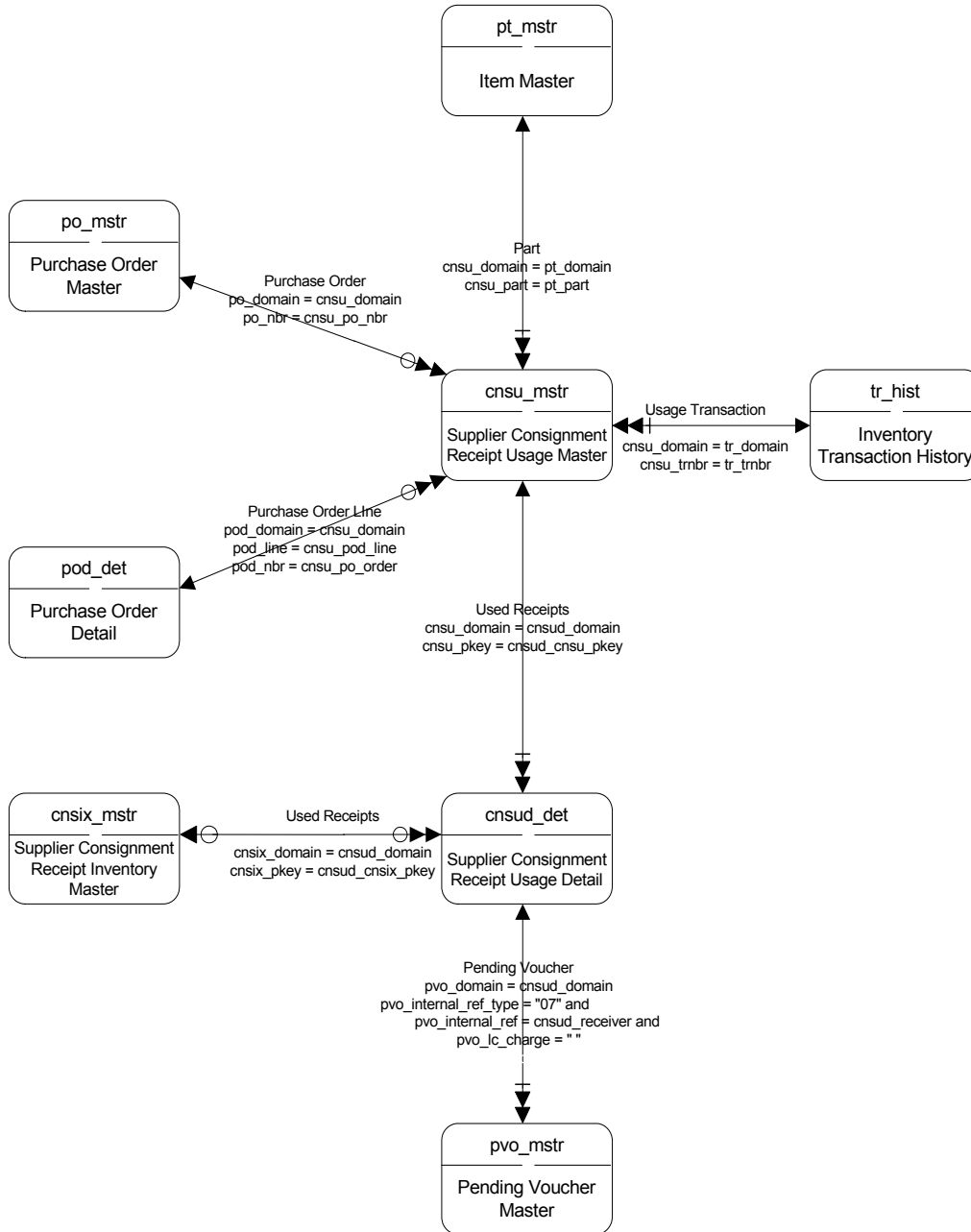

## Supplier Network and Network Bill

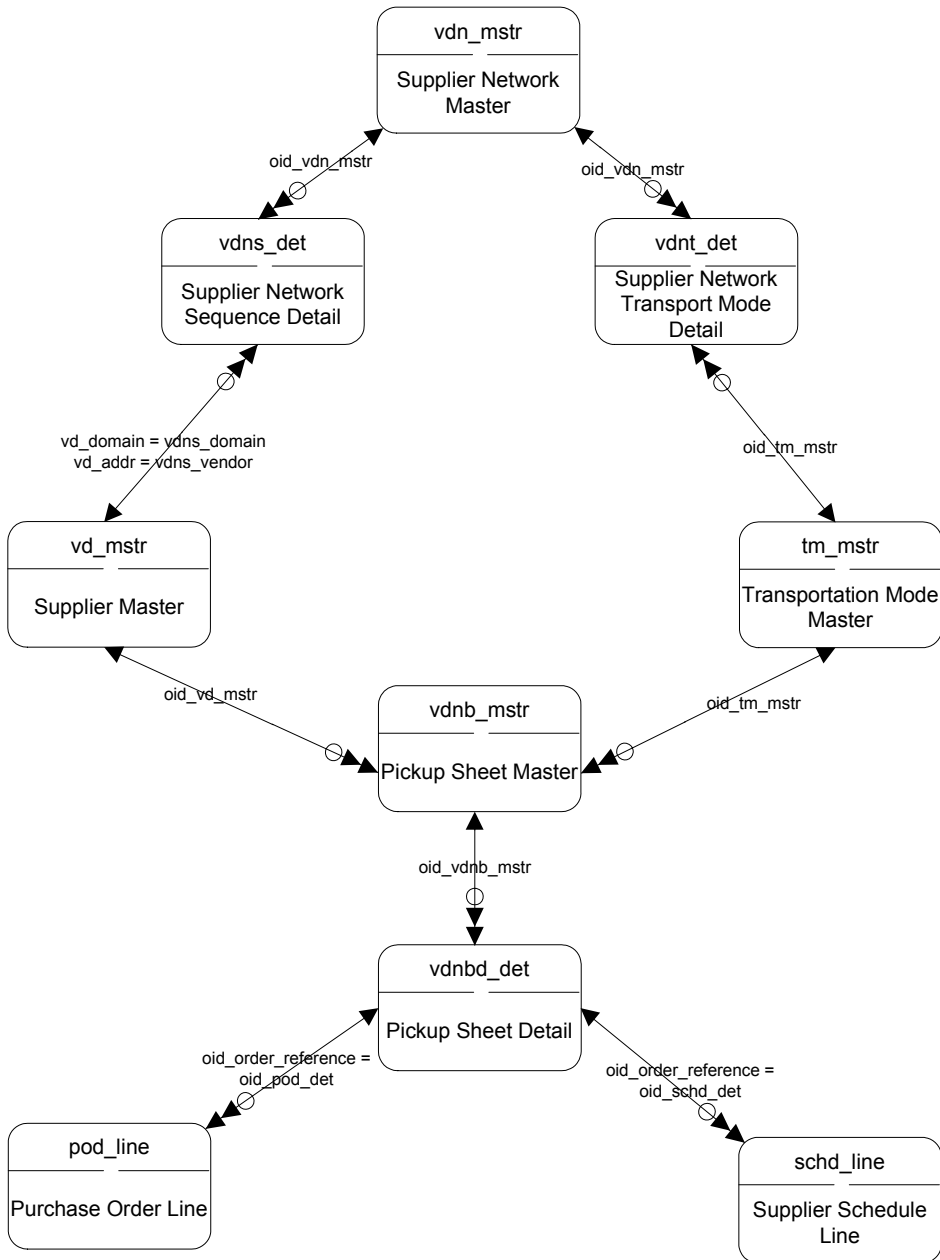

Zero or One $\leftarrow \ominus \longrightarrow$ One and Only One	Zero or One $\leftarrow \ominus \dashv \longrightarrow$ One or Multiple	One and Only One $\leftarrow \ominus \dashv \longrightarrow$ Zero, One, or Multiple
Zero or One $\leftarrow \ominus \longrightarrow \ominus$ Zero or One	Zero or One $\leftarrow \ominus \dashv \longrightarrow$ More than One	One and Only One $\leftarrow \ominus \dashv \dashv \longrightarrow$ One or Multiple
Zero or One $\leftarrow \ominus \longrightarrow \ominus \dashv \longrightarrow$ Zero, One, or Multiple	One and Only One $\leftarrow \ominus \dashv \longrightarrow$ One and Only One	One and Only One $\leftarrow \ominus \dashv \dashv \longrightarrow$ More than One

# Supplier Performance I

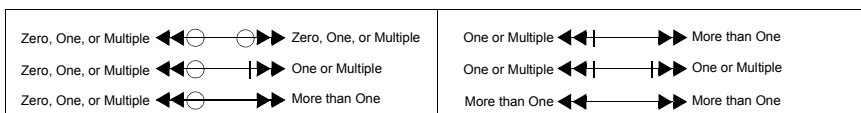
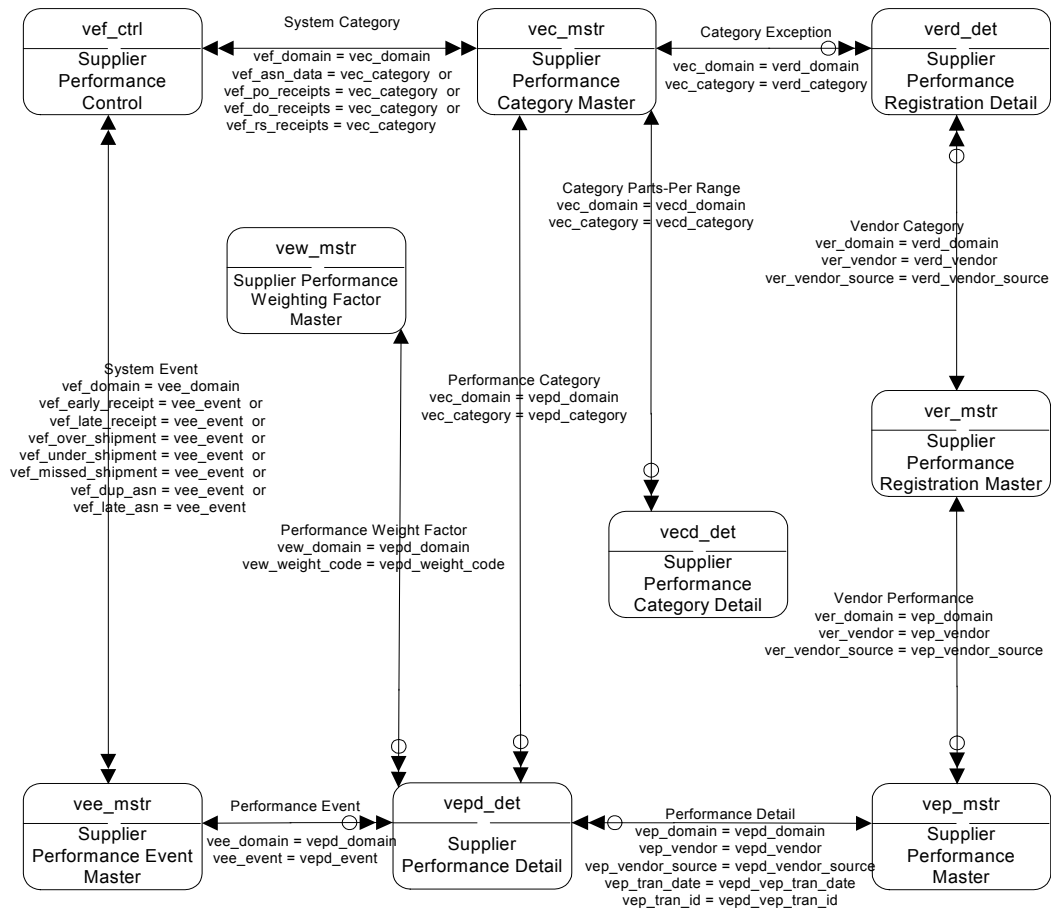

## Supplier Performance II

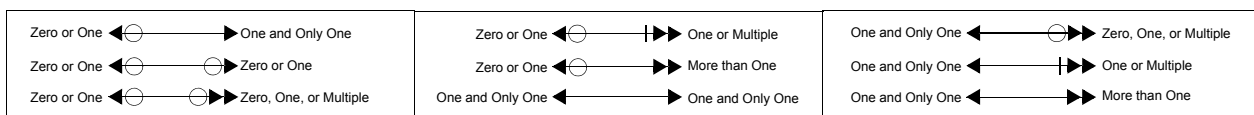
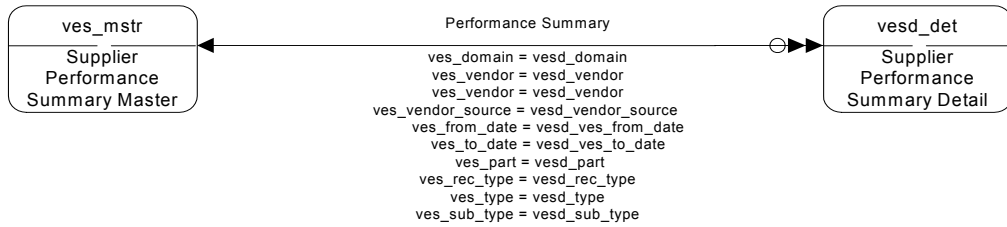

# Supplier Shipping Schedules

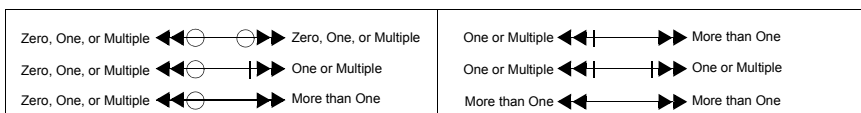
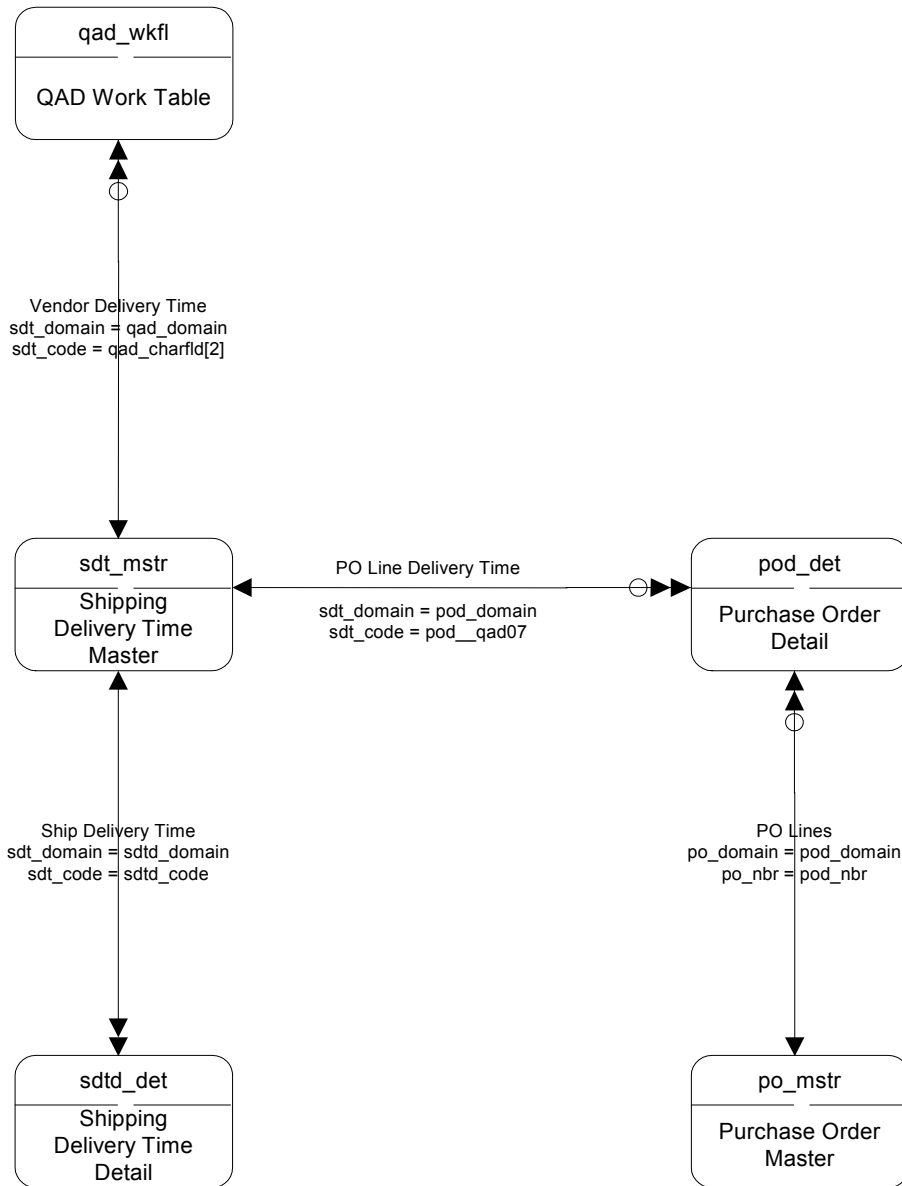

## Vendors (Suppliers)

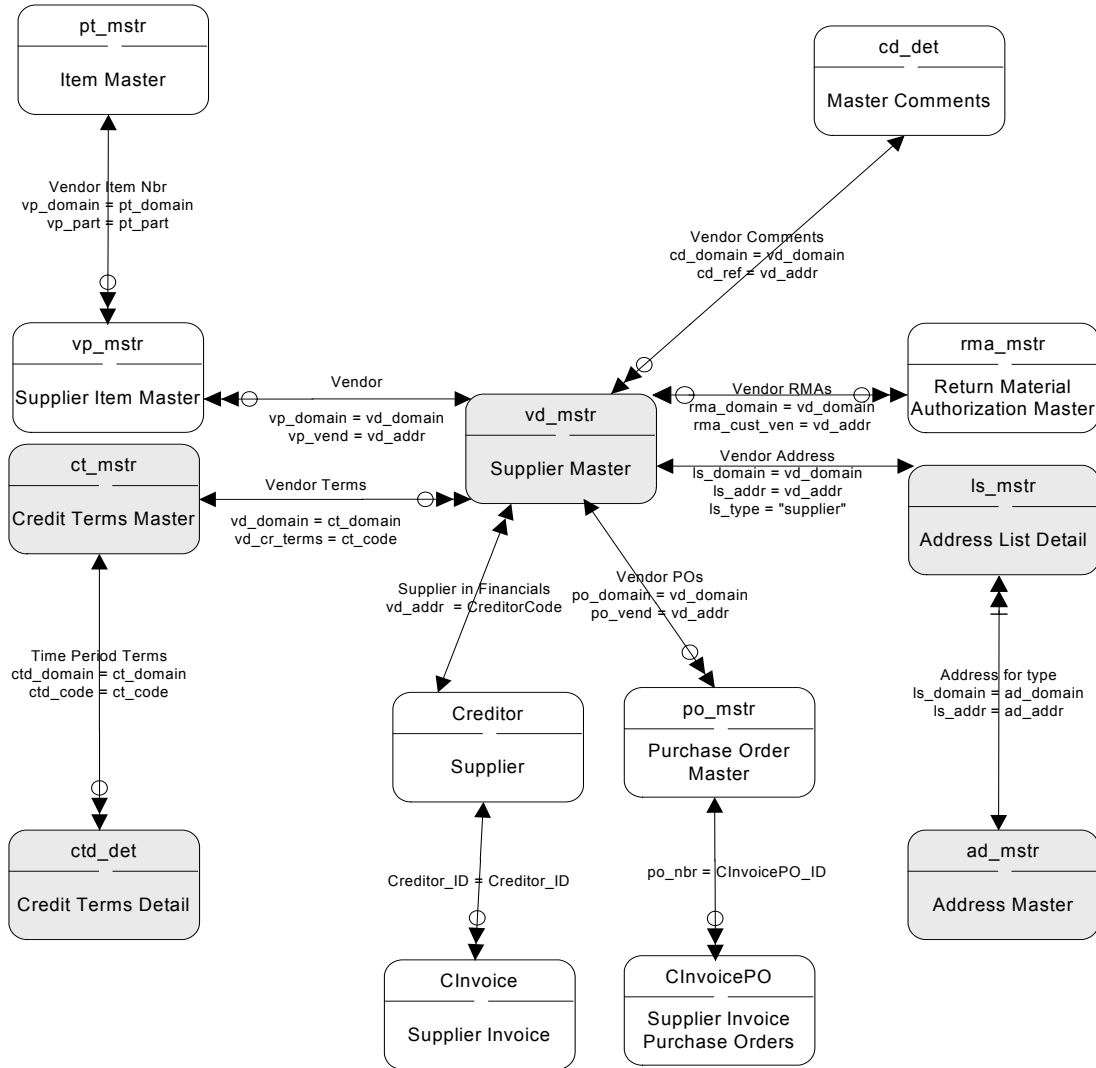

Zero or One $\leftarrow \ominus \longrightarrow$ One and Only One	Zero or One $\leftarrow \ominus \parallel \longrightarrow$ One or Multiple	One and Only One $\leftarrow \ominus \circ \longrightarrow$ Zero, One, or Multiple
Zero or One $\leftarrow \ominus \ominus \longrightarrow$ Zero or One	Zero or One $\leftarrow \ominus \longrightarrow$ More than One	One and Only One $\leftarrow \ominus \parallel \longrightarrow$ One or Multiple
Zero or One $\leftarrow \ominus \circ \longrightarrow$ Zero, One, or Multiple	One and Only One $\leftarrow \ominus \longrightarrow$ One and Only One	One and Only One $\leftarrow \ominus \circ \longrightarrow$ More than One

# Warehouse – Algorithms and Engine Processing

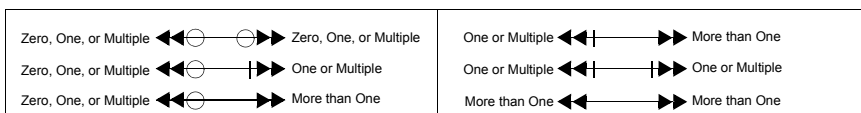
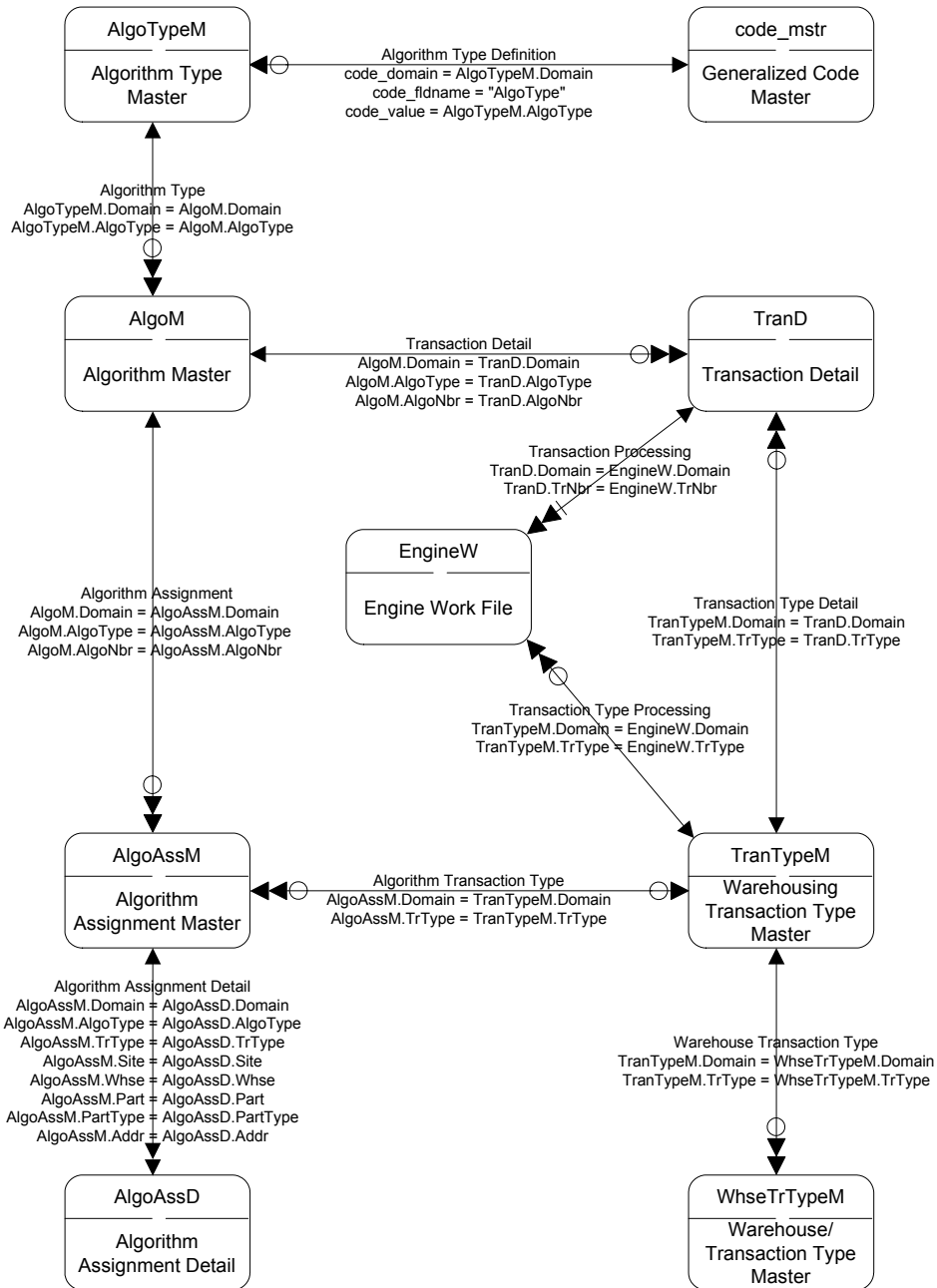

## Warehouse – Batch Picking

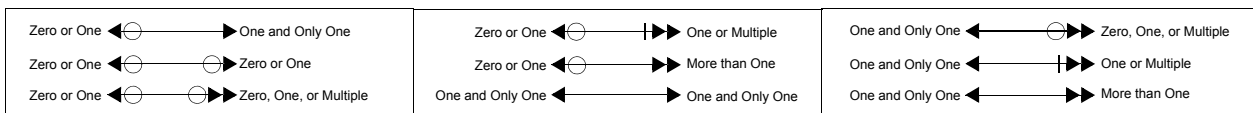
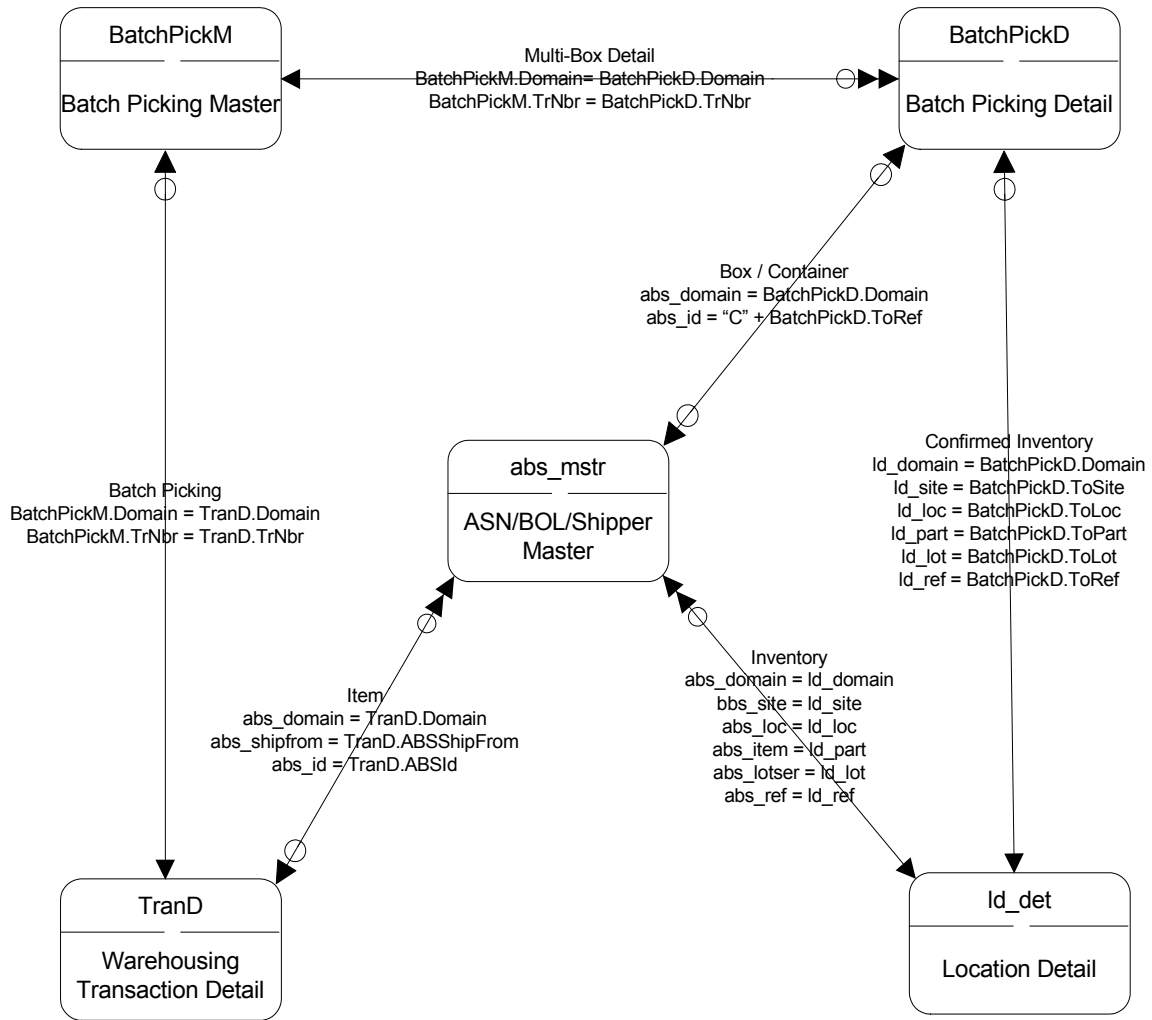

# Warehouse – Bulk Picking

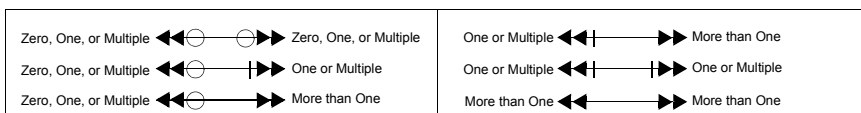
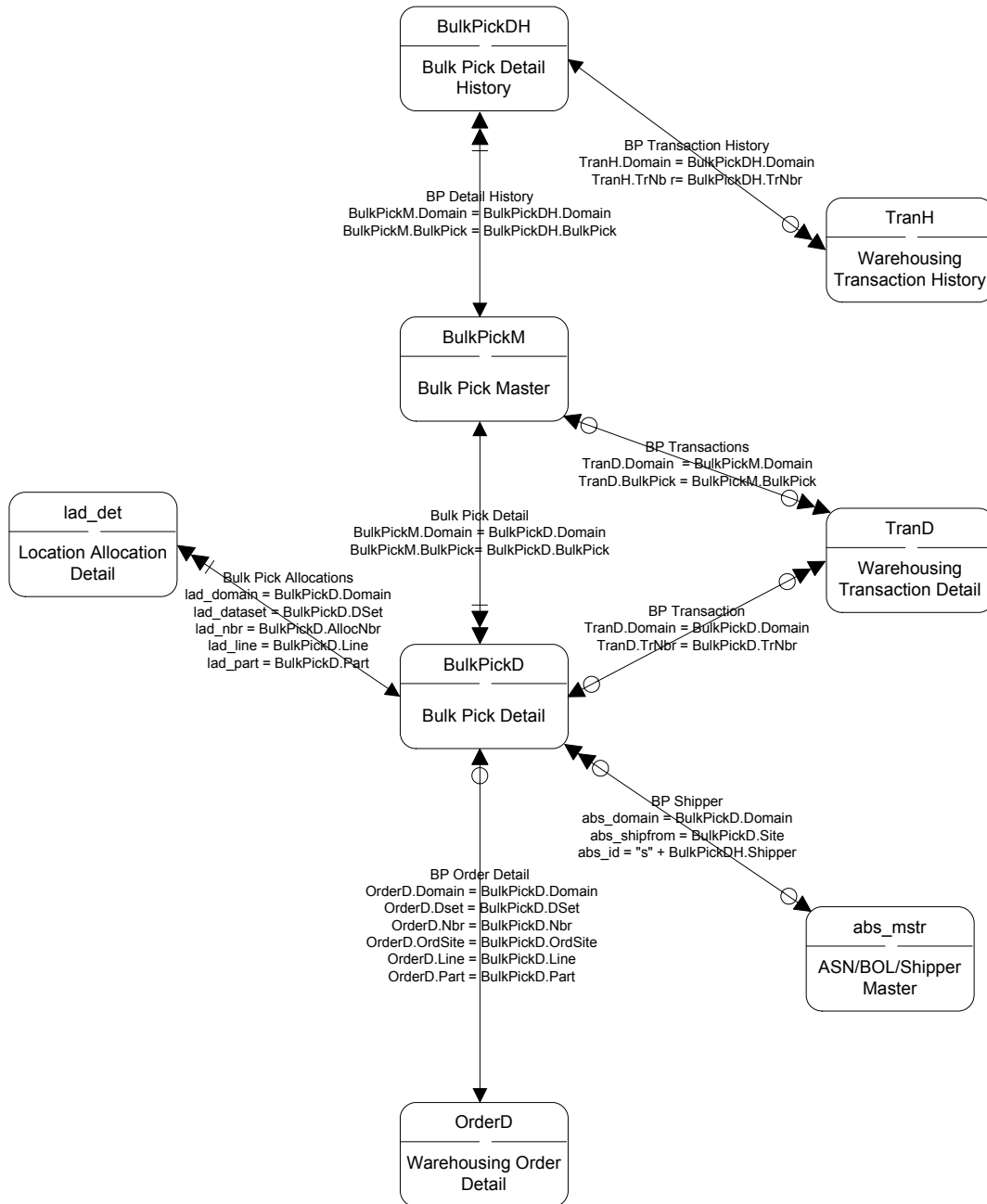

# Warehouse – Inventory Transactions

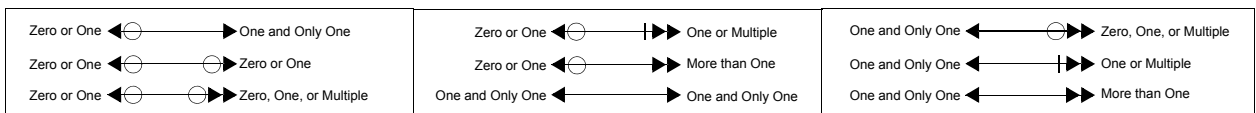
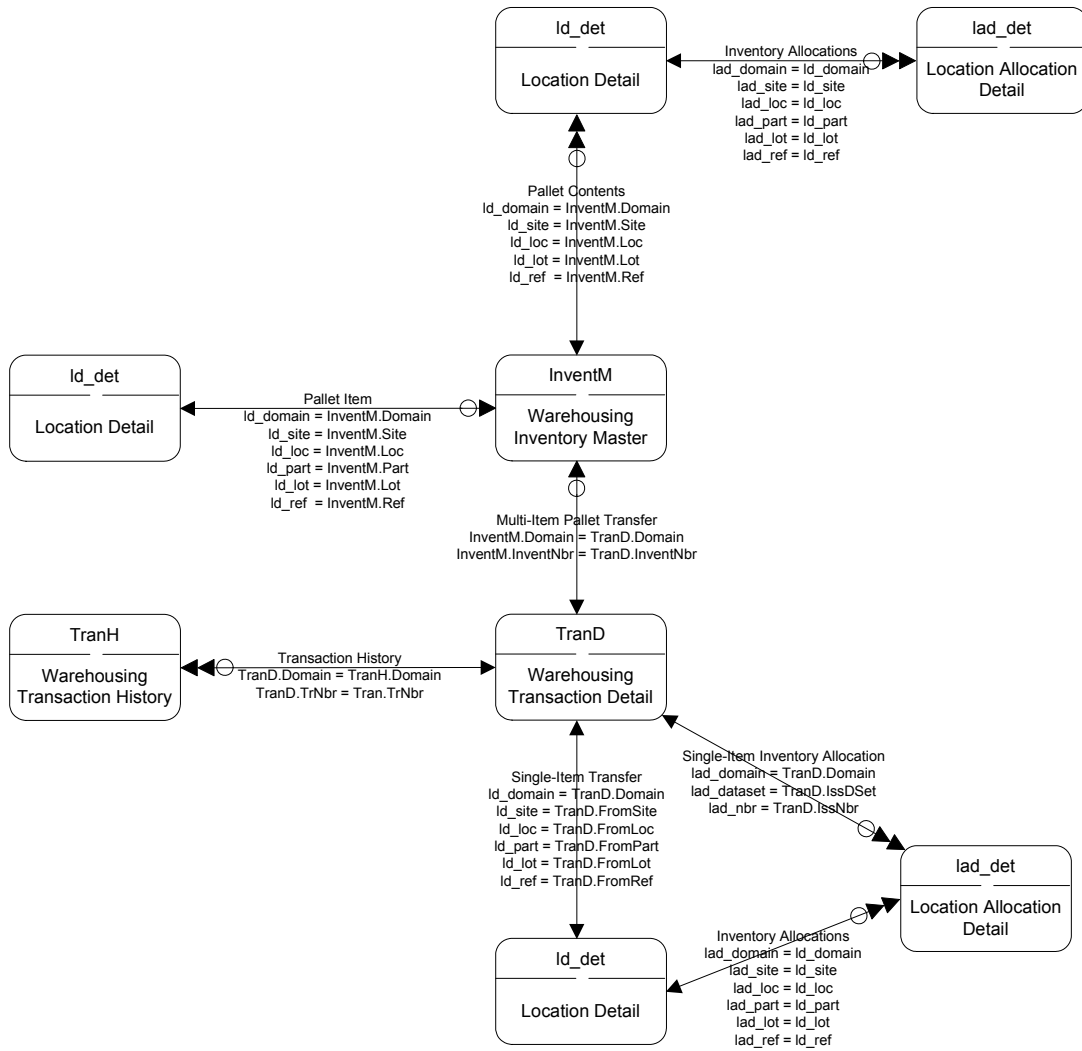

# Warehouse – Items

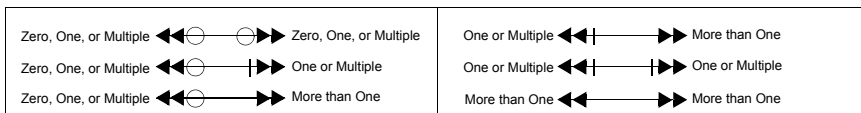
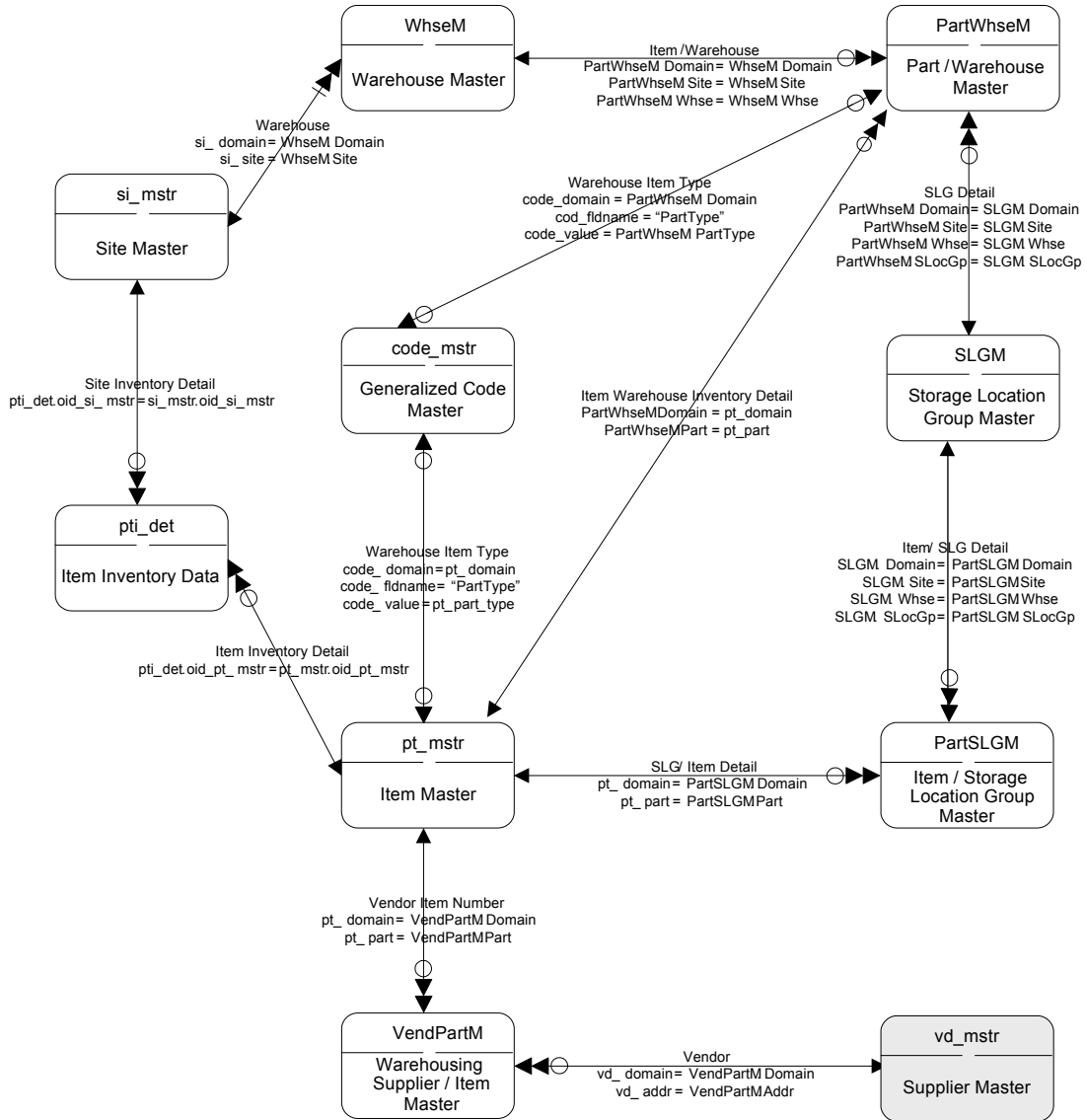

## Warehouse – Labor

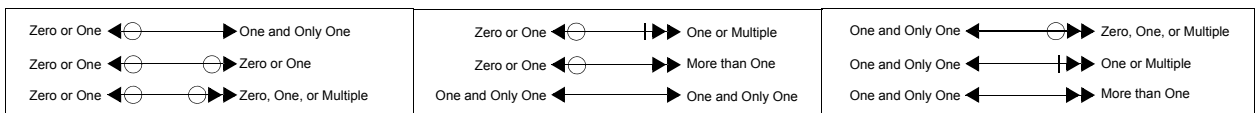
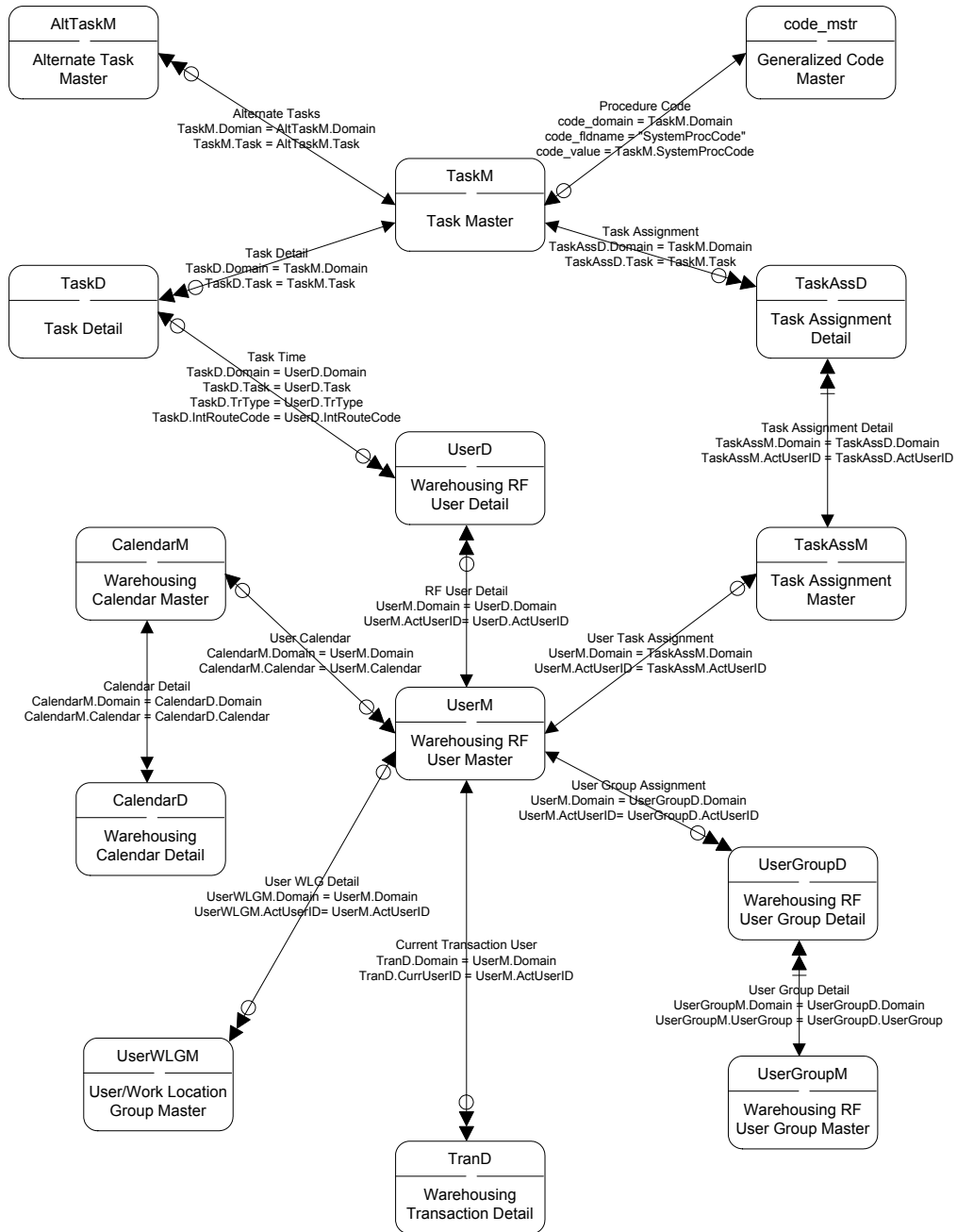

# Warehouse – Locations

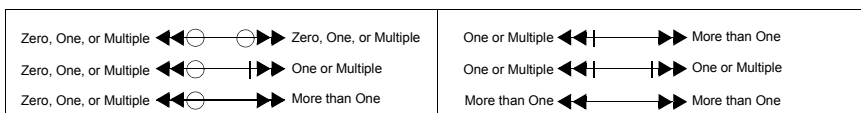
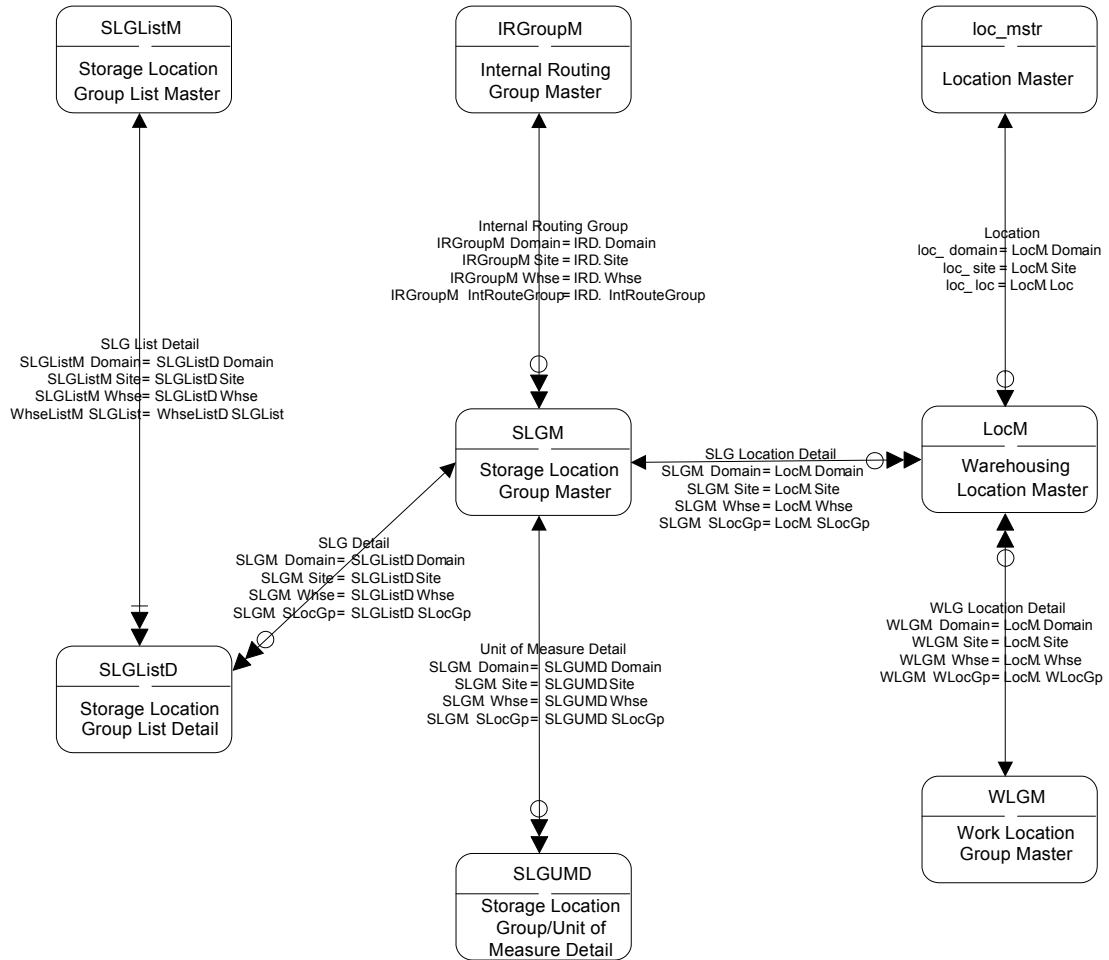

## Warehouse – Messaging

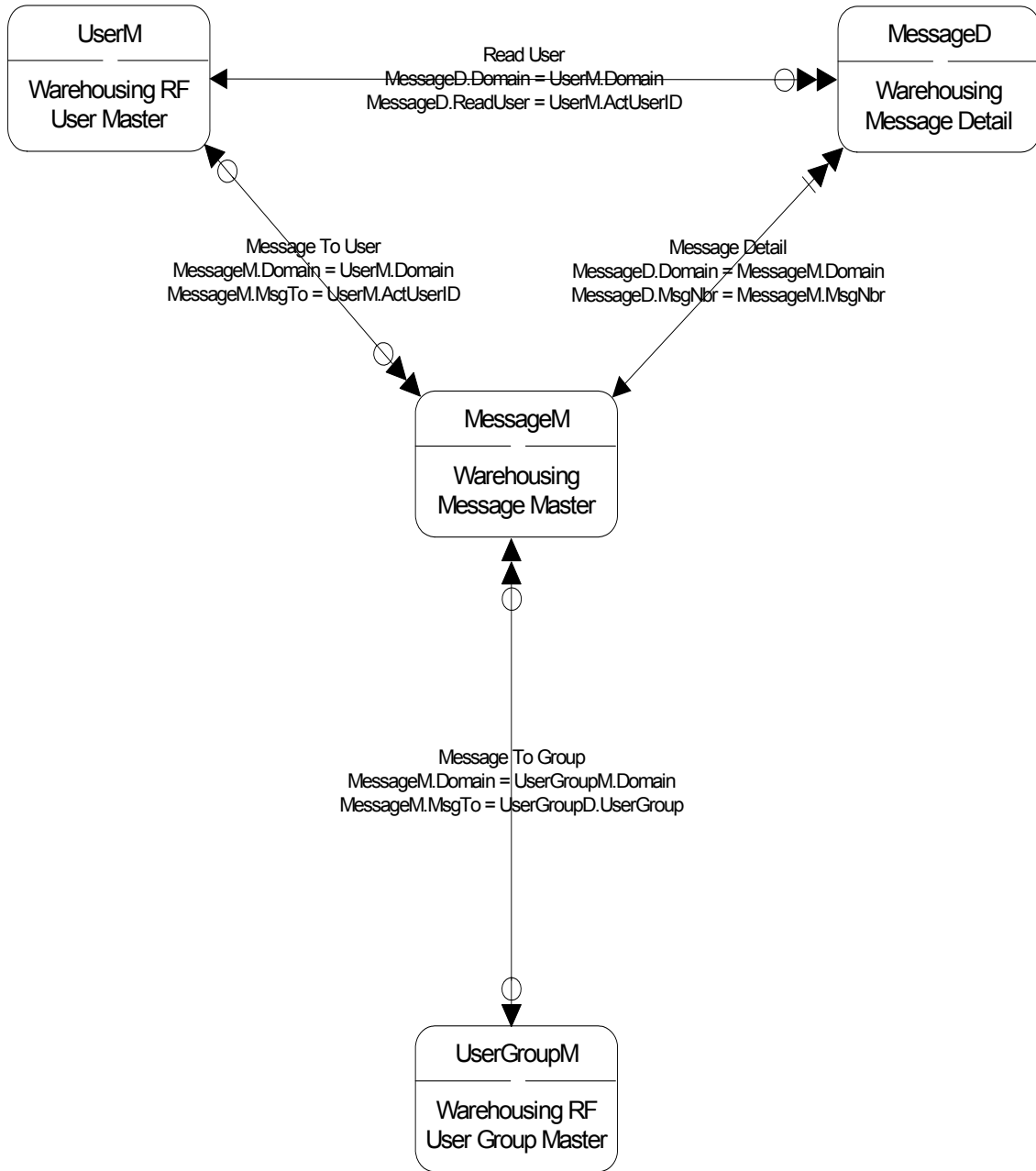

Zero or One $\leftarrow \ominus \longrightarrow$ One and Only One	Zero or One $\leftarrow \ominus \dashrightarrow$ One or Multiple	One and Only One $\leftarrow \ominus \dashrightarrow$ Zero, One, or Multiple
Zero or One $\leftarrow \ominus \longrightarrow \ominus$ Zero or One	Zero or One $\leftarrow \ominus \longrightarrow \dashrightarrow$ More than One	One and Only One $\leftarrow \ominus \dashrightarrow \dashrightarrow$ One or Multiple
Zero or One $\leftarrow \ominus \longrightarrow \ominus \dashrightarrow$ Zero, One, or Multiple	One and Only One $\leftarrow \ominus \longrightarrow \dashrightarrow$ One and Only One	One and Only One $\leftarrow \ominus \dashrightarrow \dashrightarrow \dashrightarrow$ More than One

# Warehouse – Orders

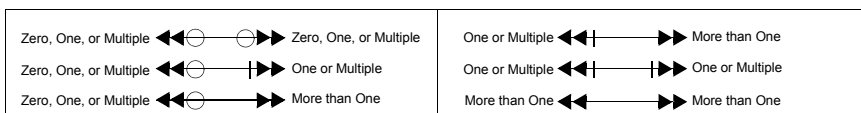
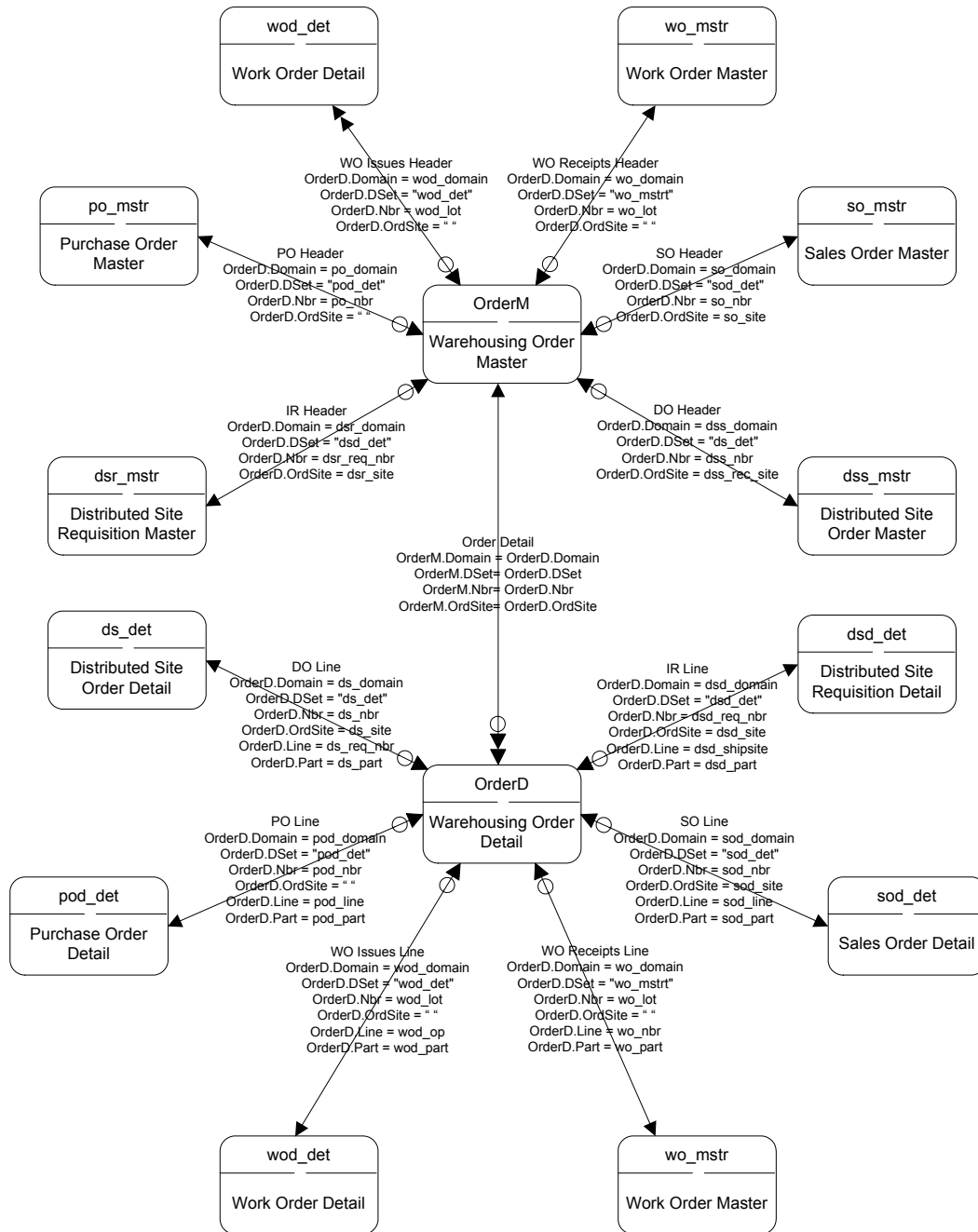

## Warehouse – Quality Inspection

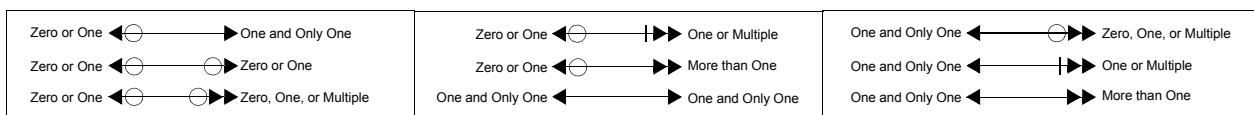
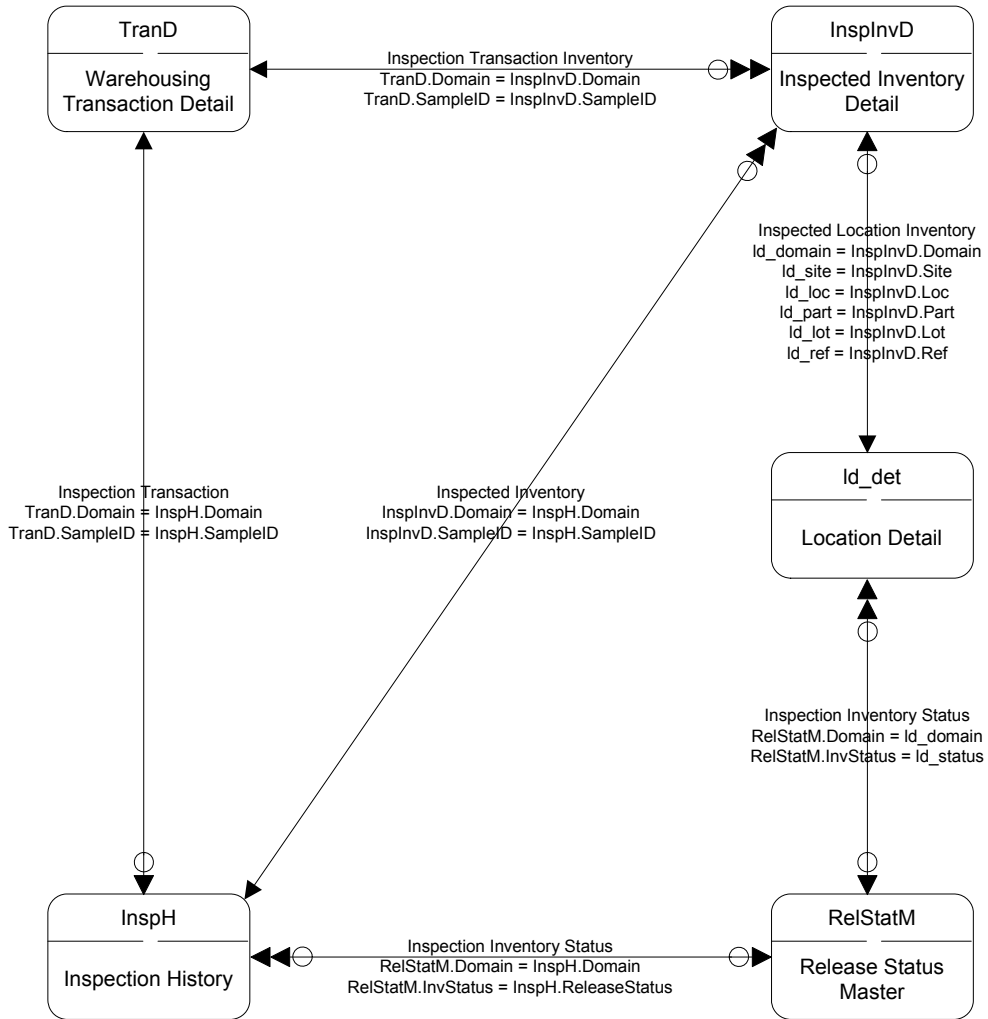

# Warehouse – Replenishment

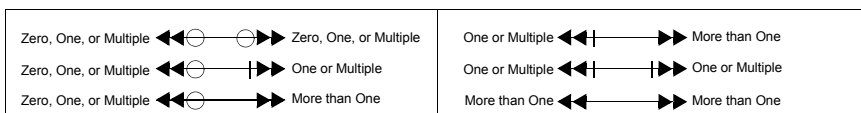
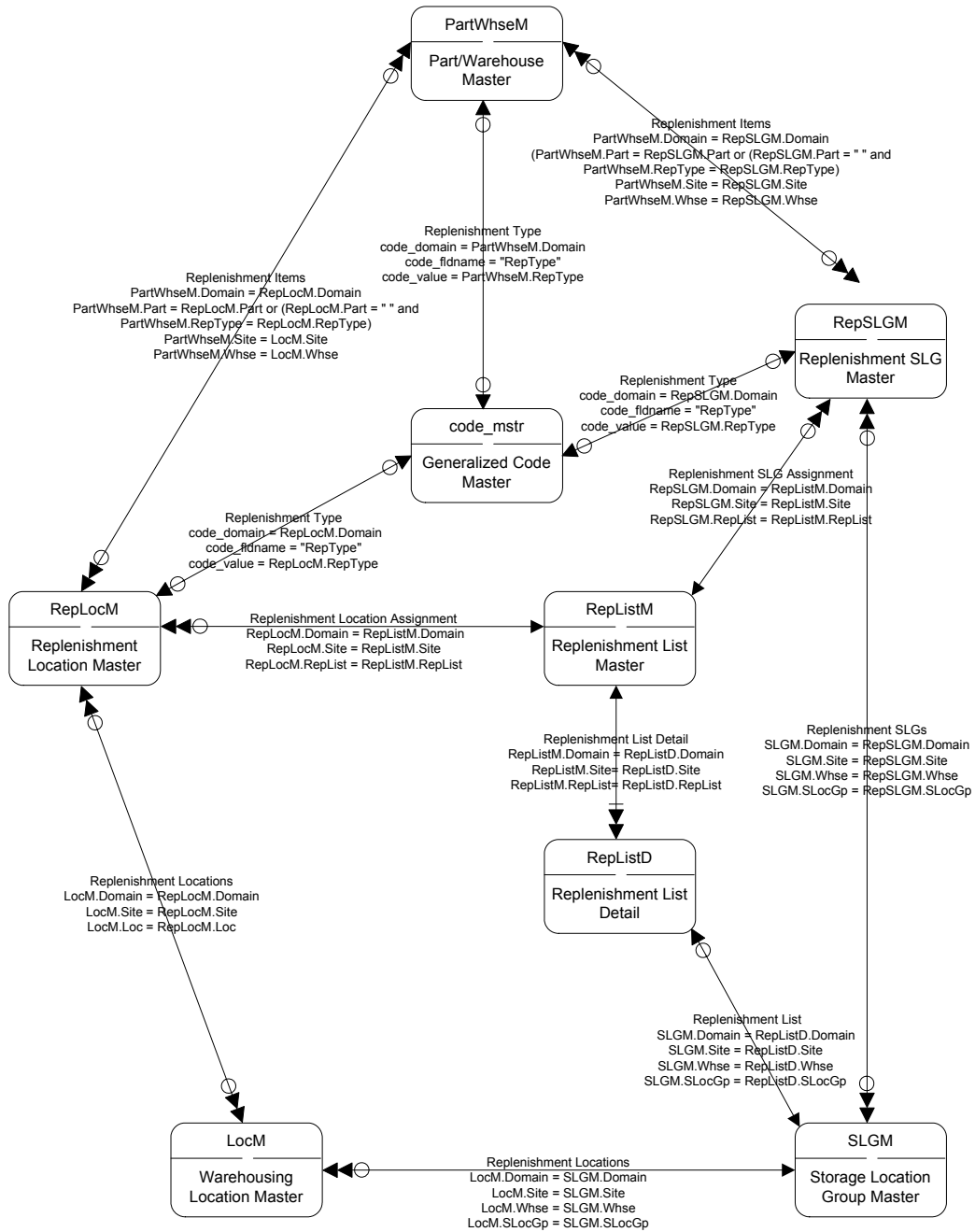

## Warehouse – Routings

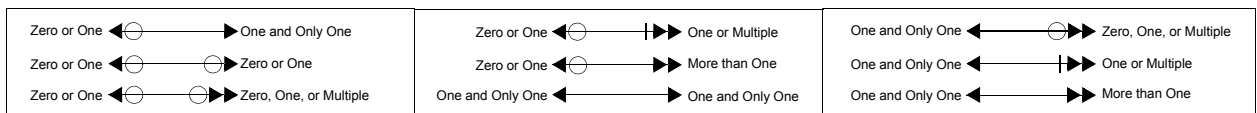
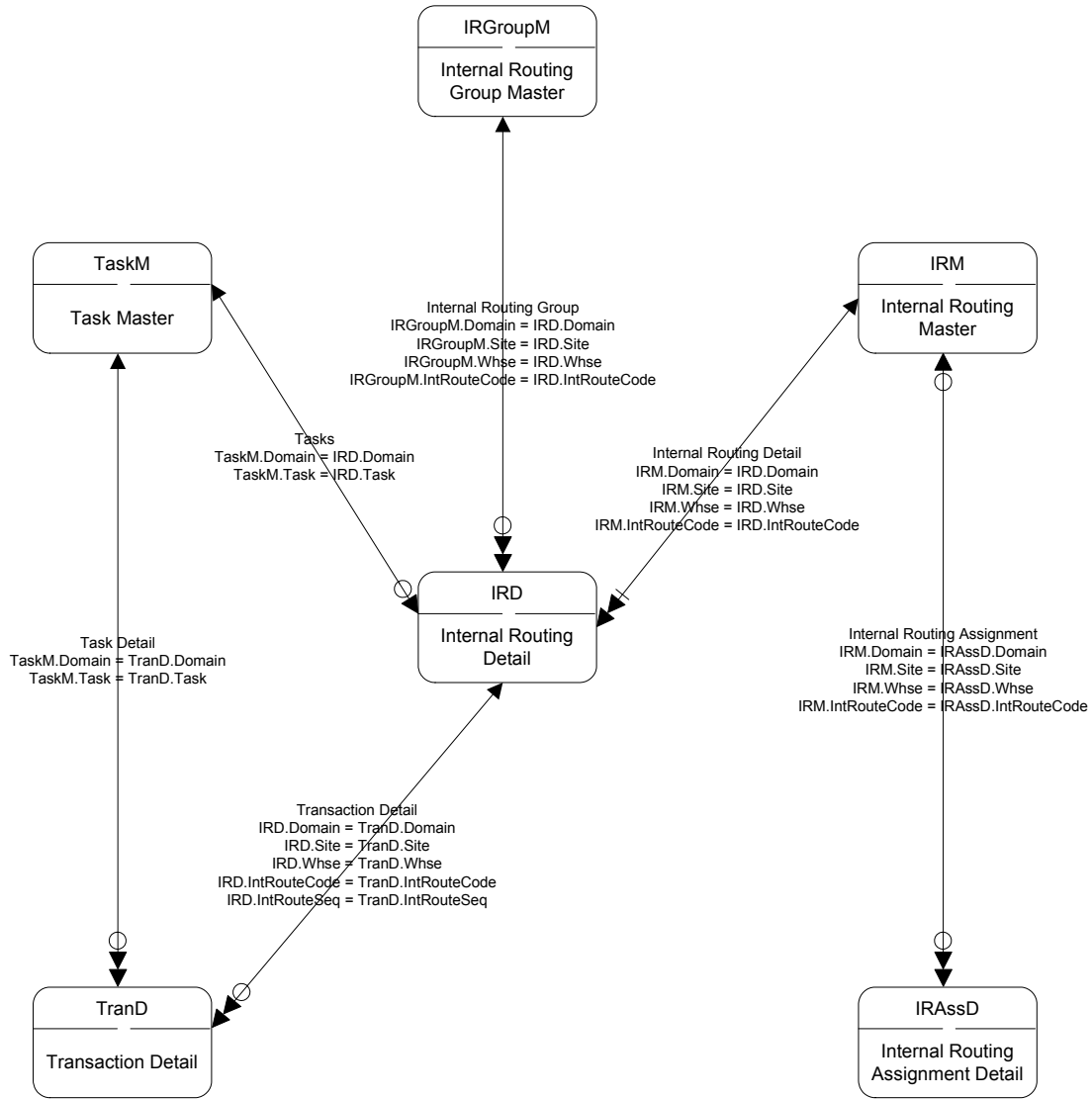

# Warehouse – Sizing

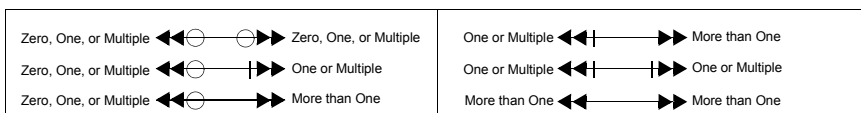
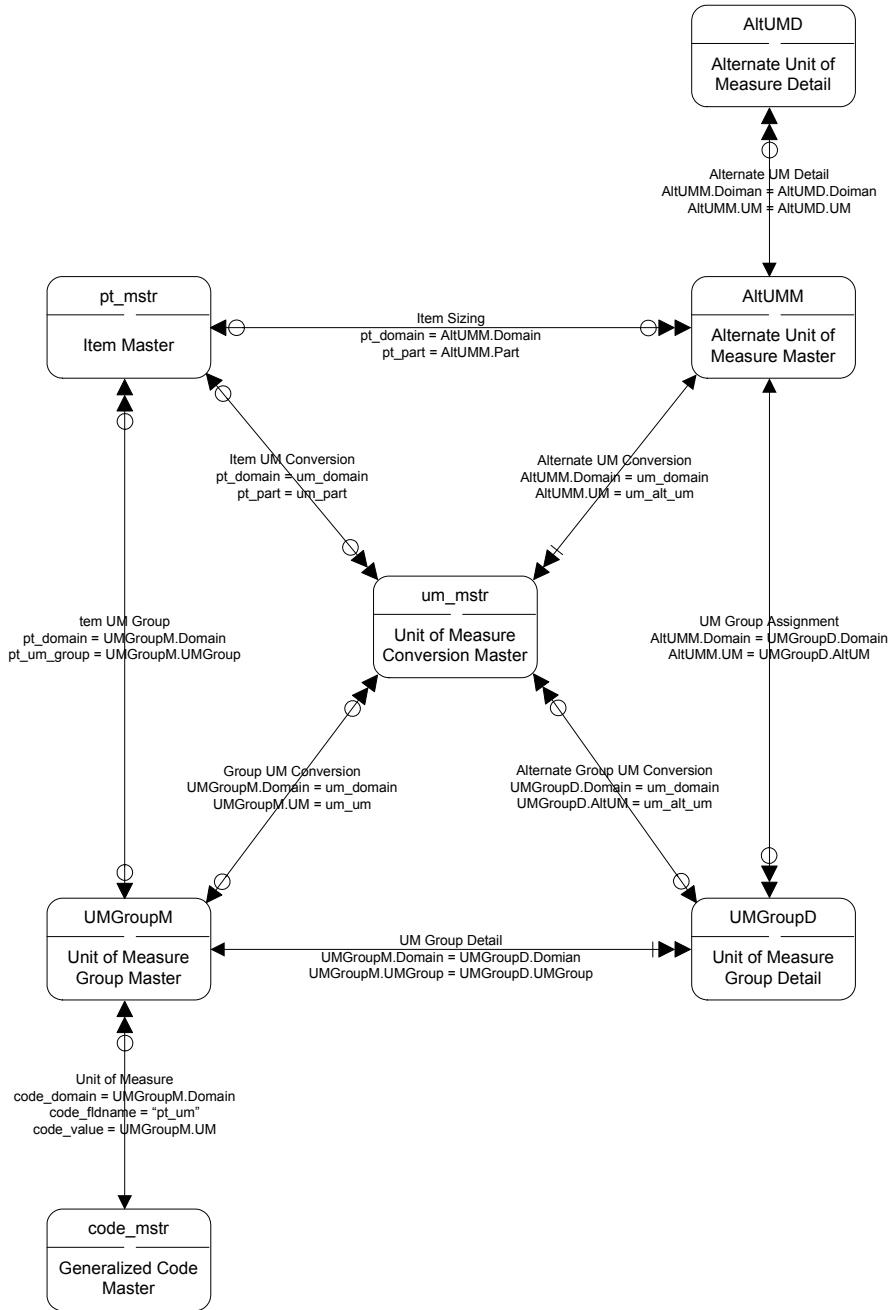

## Warehouse – Warehouses

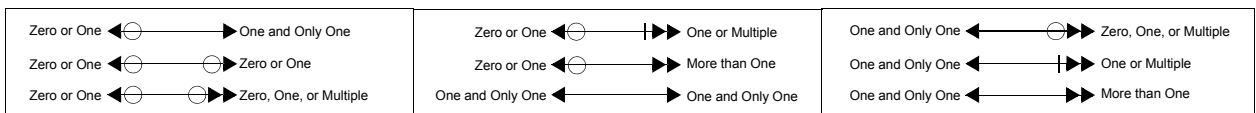
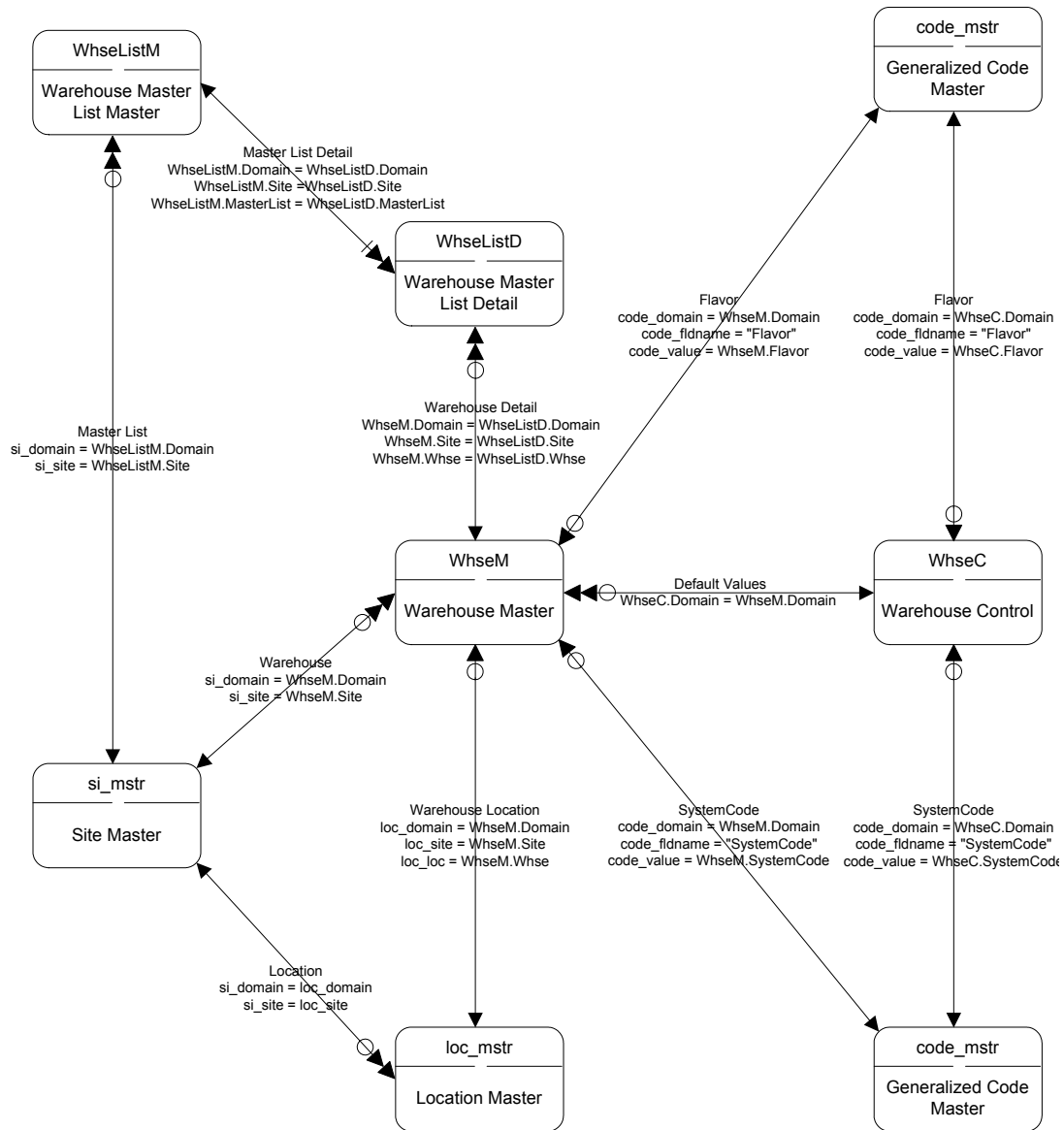

# Warehouse – Wave Planning I

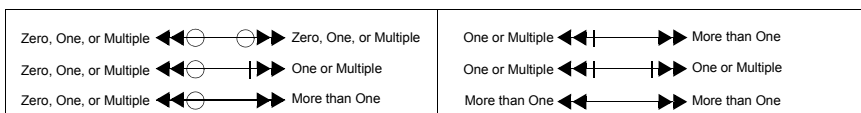
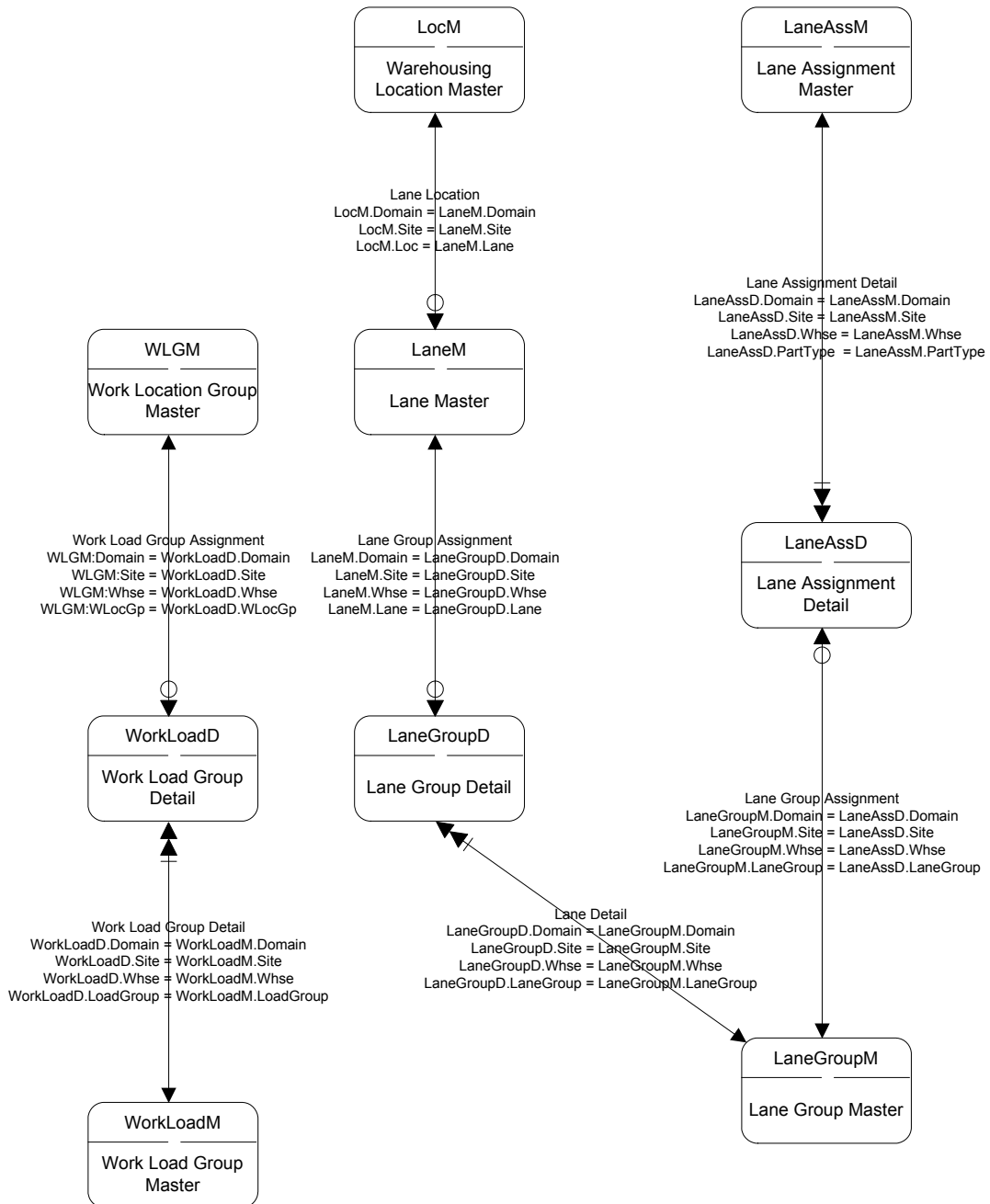

## Warehouse – Wave Planning II

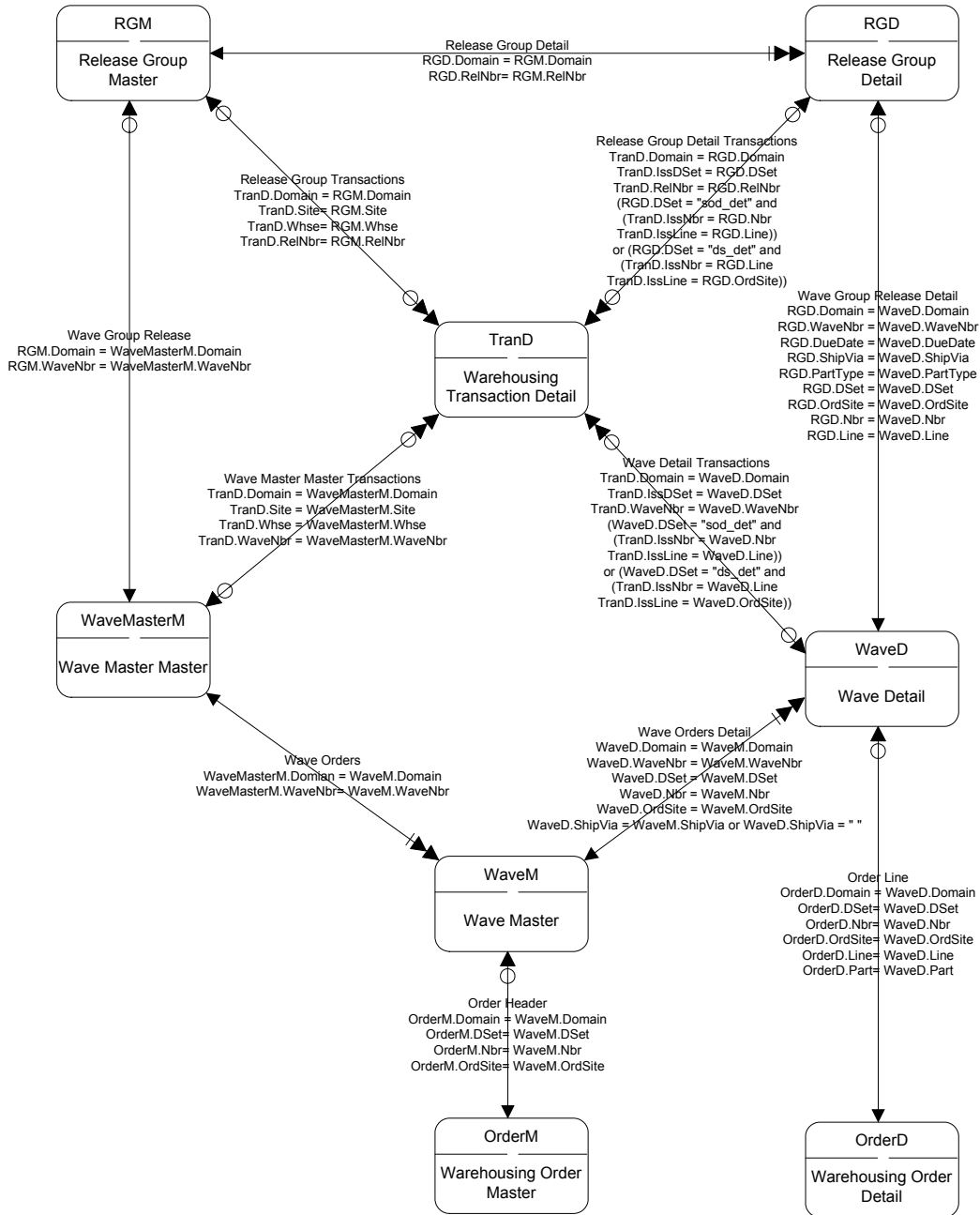

Zero or One $\leftarrow \ominus \longrightarrow$ One and Only One	Zero or One $\leftarrow \ominus \dashrightarrow$ One or Multiple	One and Only One $\leftarrow \ominus \dashrightarrow$ Zero, One, or Multiple
Zero or One $\leftarrow \ominus \longrightarrow \ominus$ Zero or One	Zero or One $\leftarrow \ominus \longrightarrow \dashrightarrow$ More than One	One and Only One $\leftarrow \ominus \dashrightarrow \dashrightarrow$ One or Multiple
Zero or One $\leftarrow \ominus \longrightarrow \ominus \dashrightarrow$ Zero, One, or Multiple	One and Only One $\leftarrow \ominus \longrightarrow \dashrightarrow$ One and Only One	One and Only One $\leftarrow \ominus \dashrightarrow \dashrightarrow \dashrightarrow$ More than One

# Warehouse – Wave Transportation I

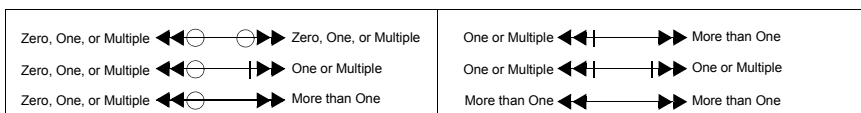
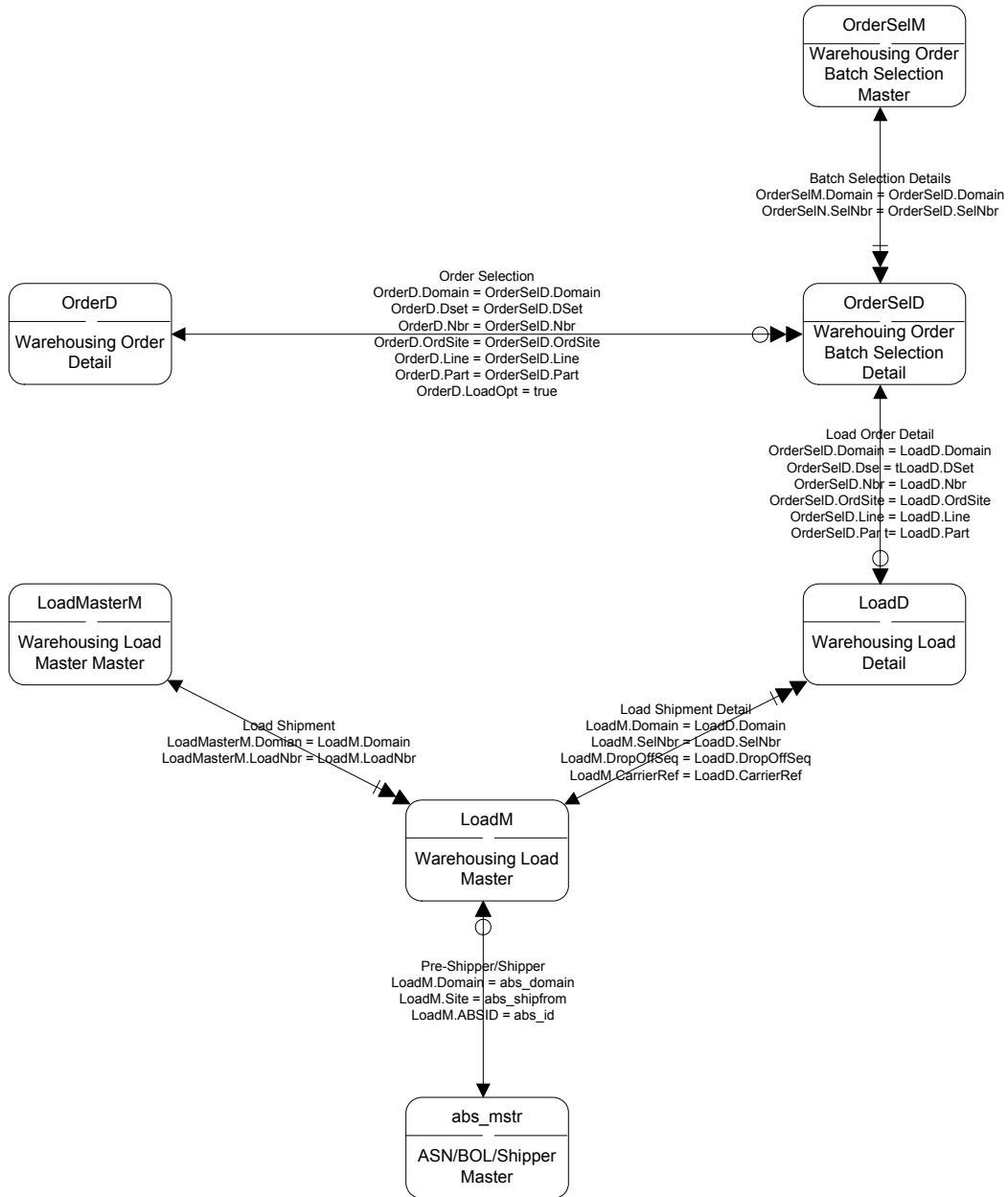

## Warehouse – Wave Transportation II

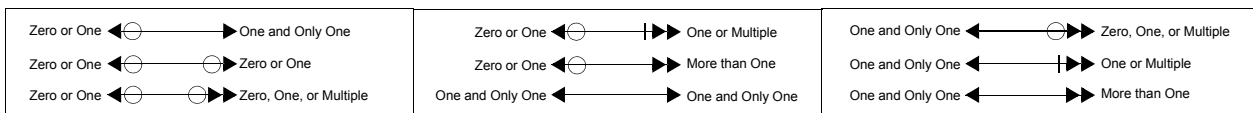
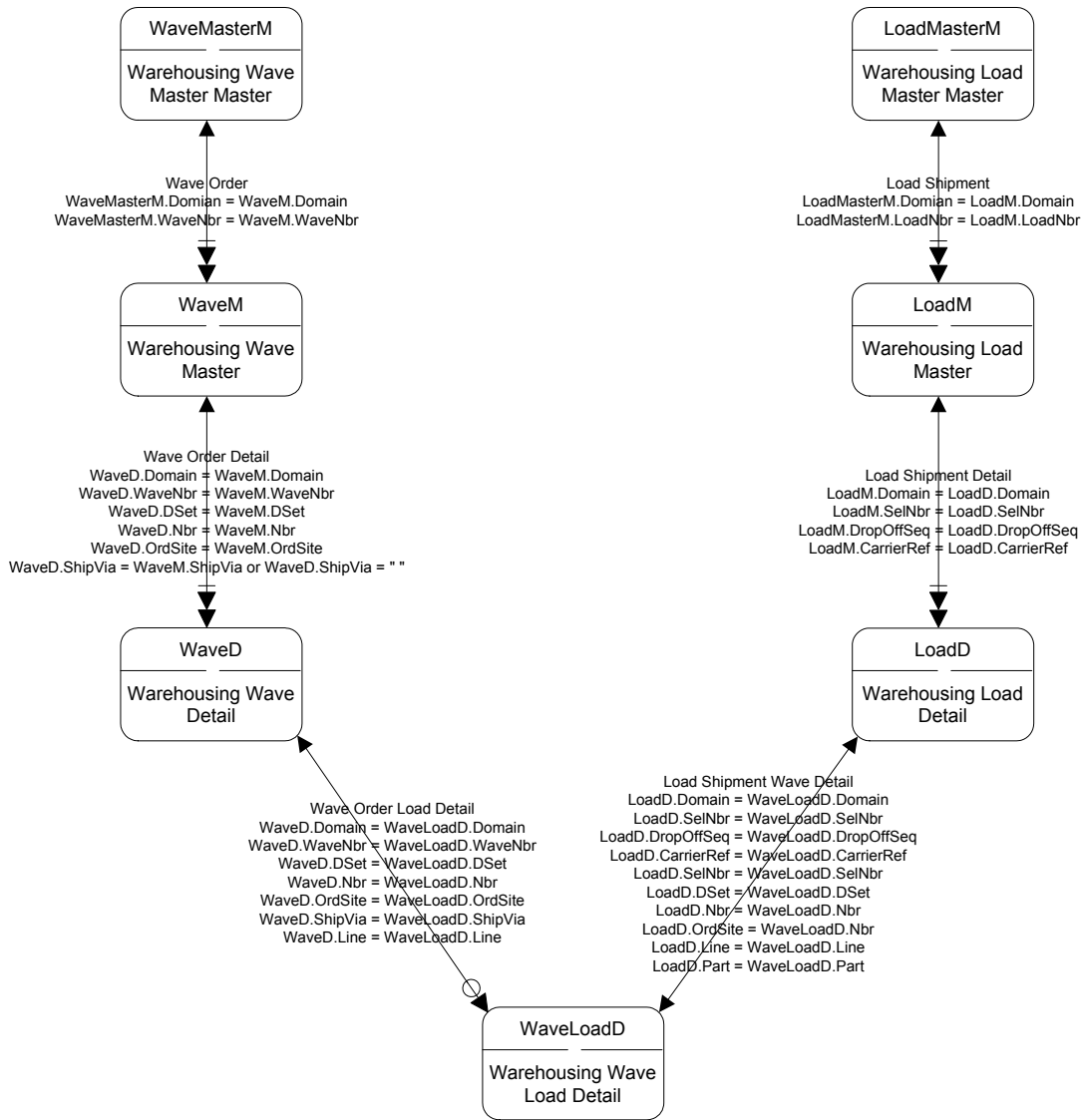

# WIP Lot Trace I

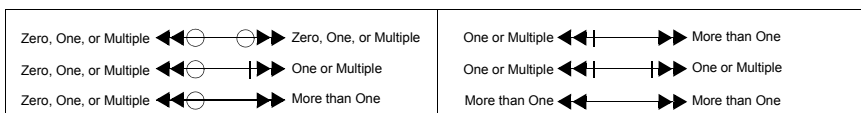
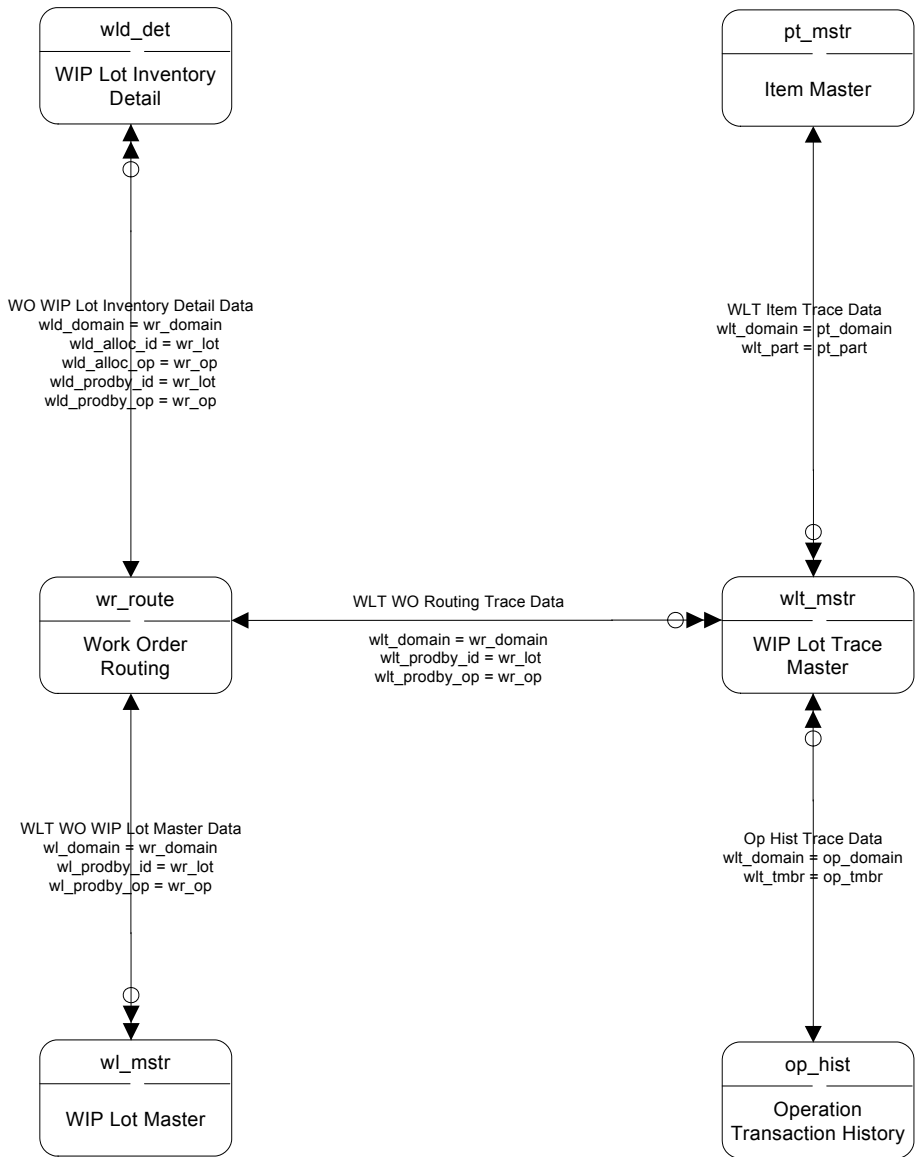

## WIP Lot Trace II

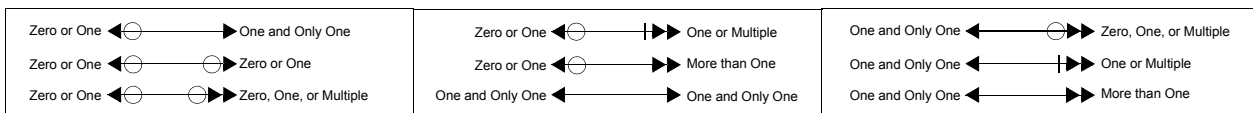
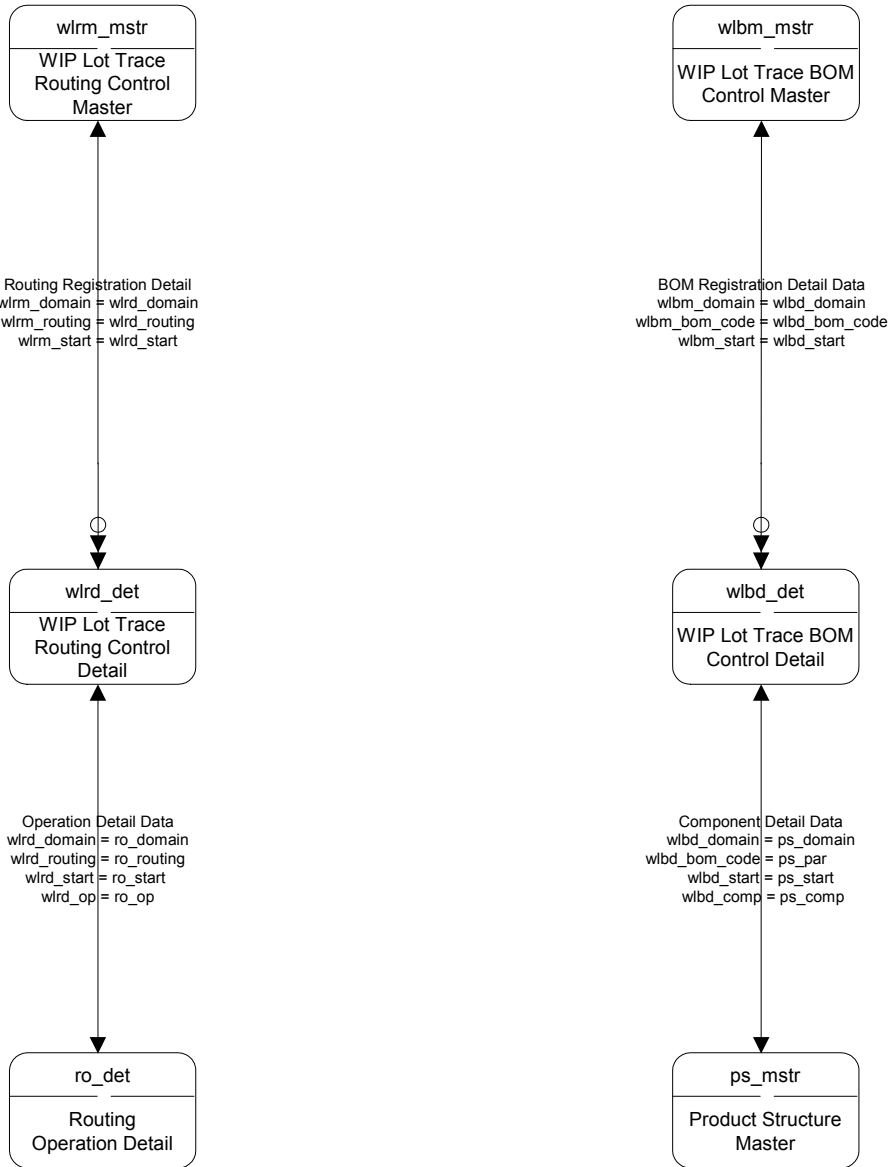

# Work Orders

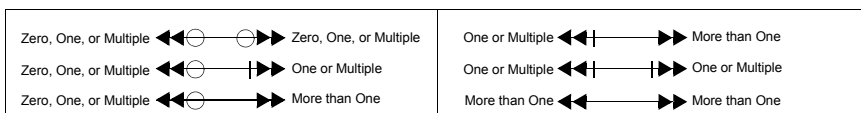
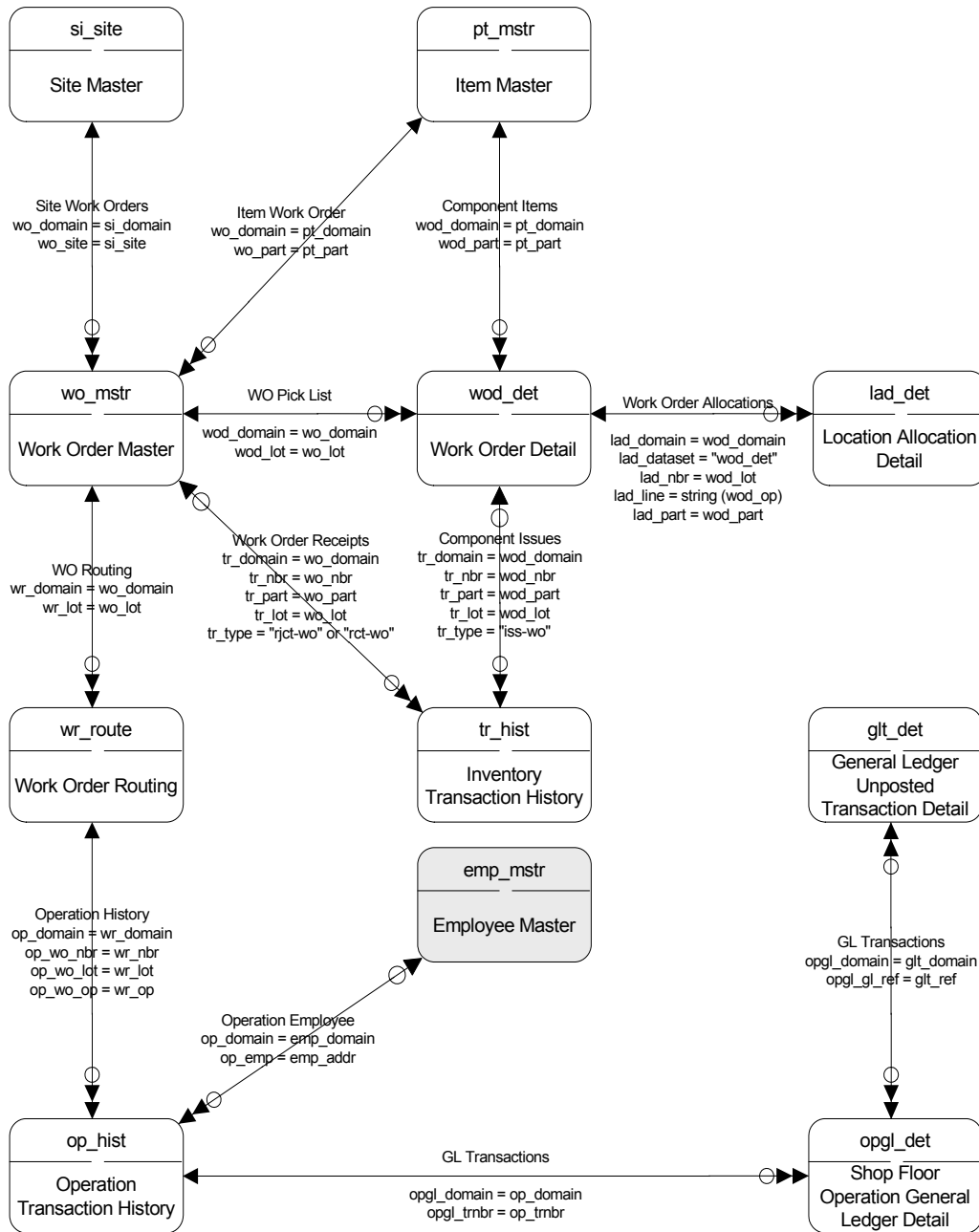

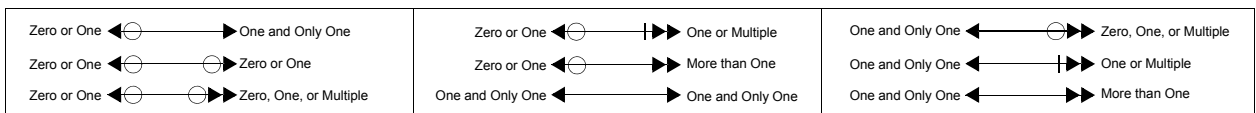

## Section 2

# Financial Table Relationships

This section includes entity diagrams for Financial functions.

***Financial Entity Diagrams*** 179



# Financial Entity Diagrams

The entity diagrams are in alphabetical order starting on the next page.

Table 5.1 on page 344 lists each table included in the diagrams and indicates the title of the diagram where the table appears.

# 1099

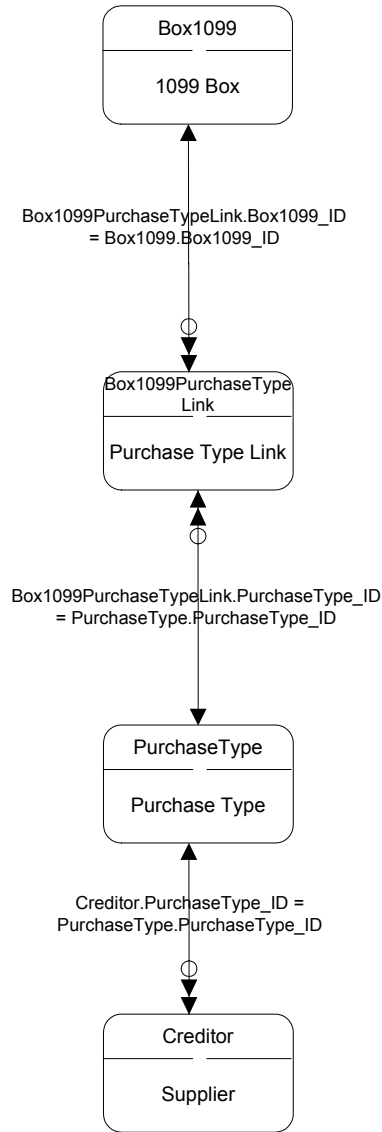

Zero or One $\leftarrow \ominus \longrightarrow$ One and Only One Zero or One $\leftarrow \ominus \longrightarrow \ominus$ Zero or One Zero or One $\leftarrow \ominus \longrightarrow \ominus$ Zero, One, or Multiple	Zero or One $\leftarrow \ominus \longrightarrow \text{  }$ One or Multiple Zero or One $\leftarrow \ominus \longrightarrow \text{  }$ More than One One and Only One $\leftarrow \ominus \longrightarrow$ One and Only One	One and Only One $\leftarrow \ominus \longrightarrow \text{  }$ Zero, One, or Multiple One and Only One $\leftarrow \ominus \longrightarrow \text{  }$ One or Multiple One and Only One $\leftarrow \ominus \longrightarrow \text{  }$ More than One
--	--	--

# Account Replication

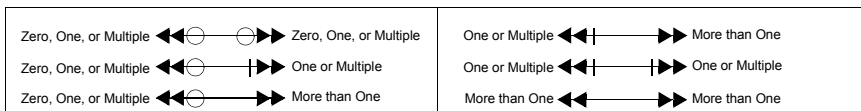
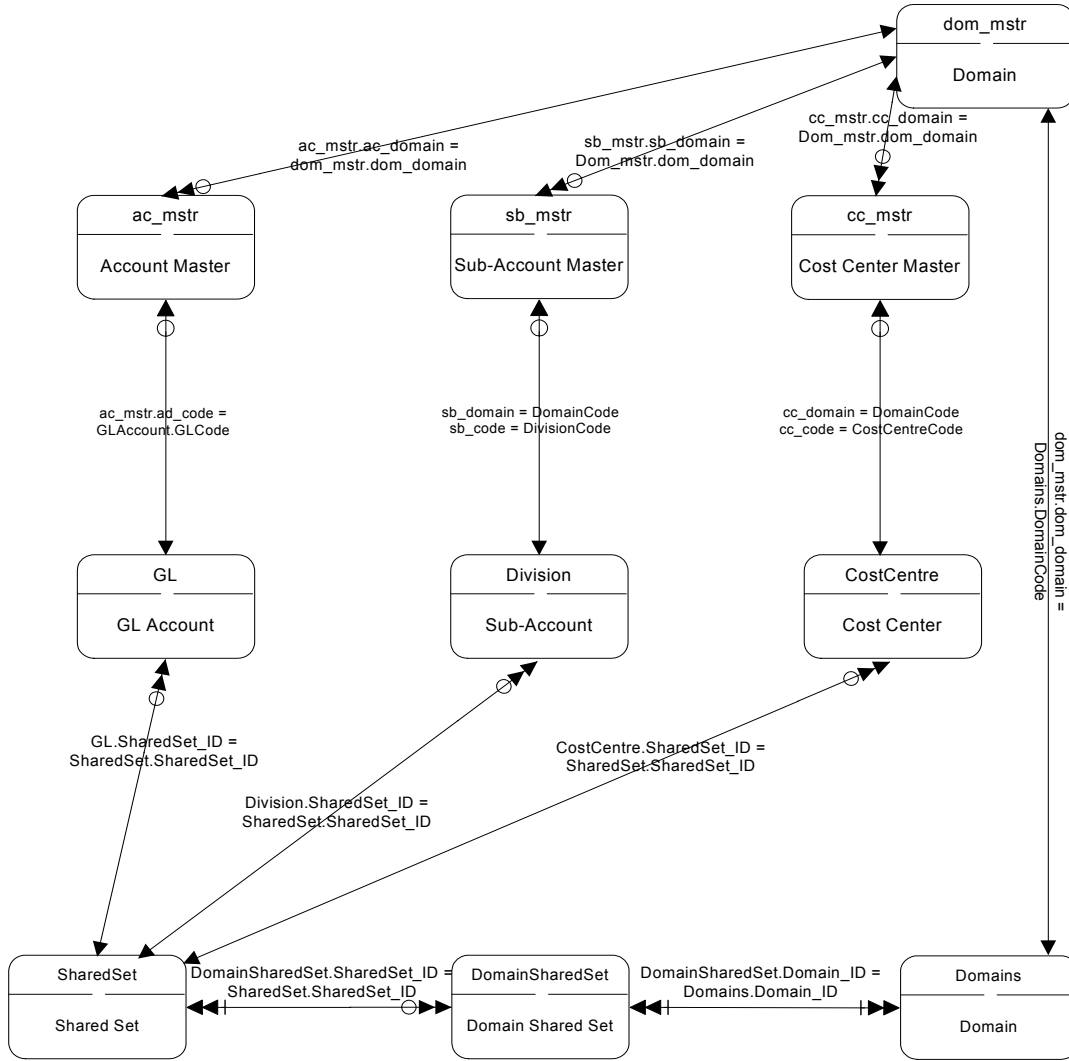

## Accounting Period

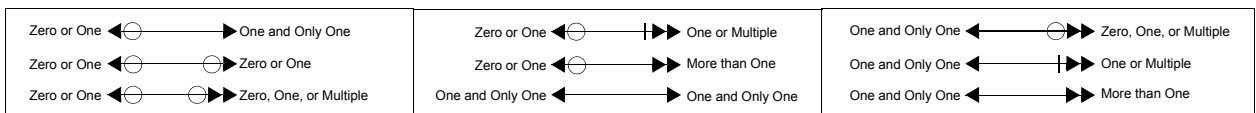
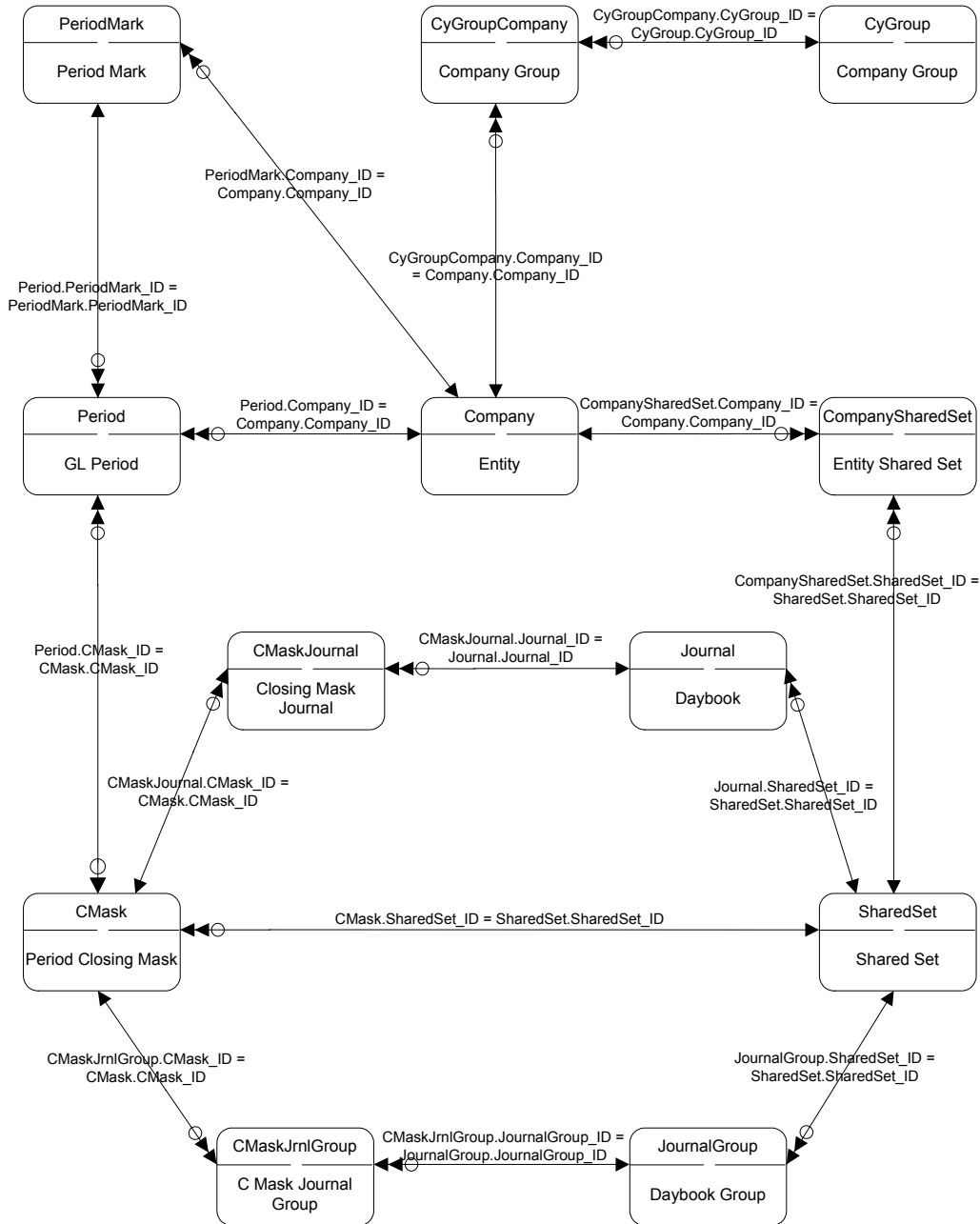

# Address

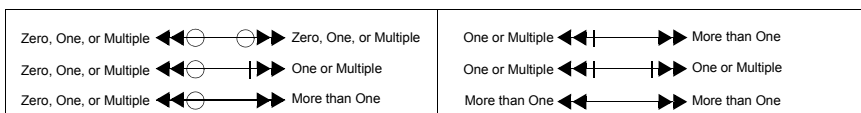
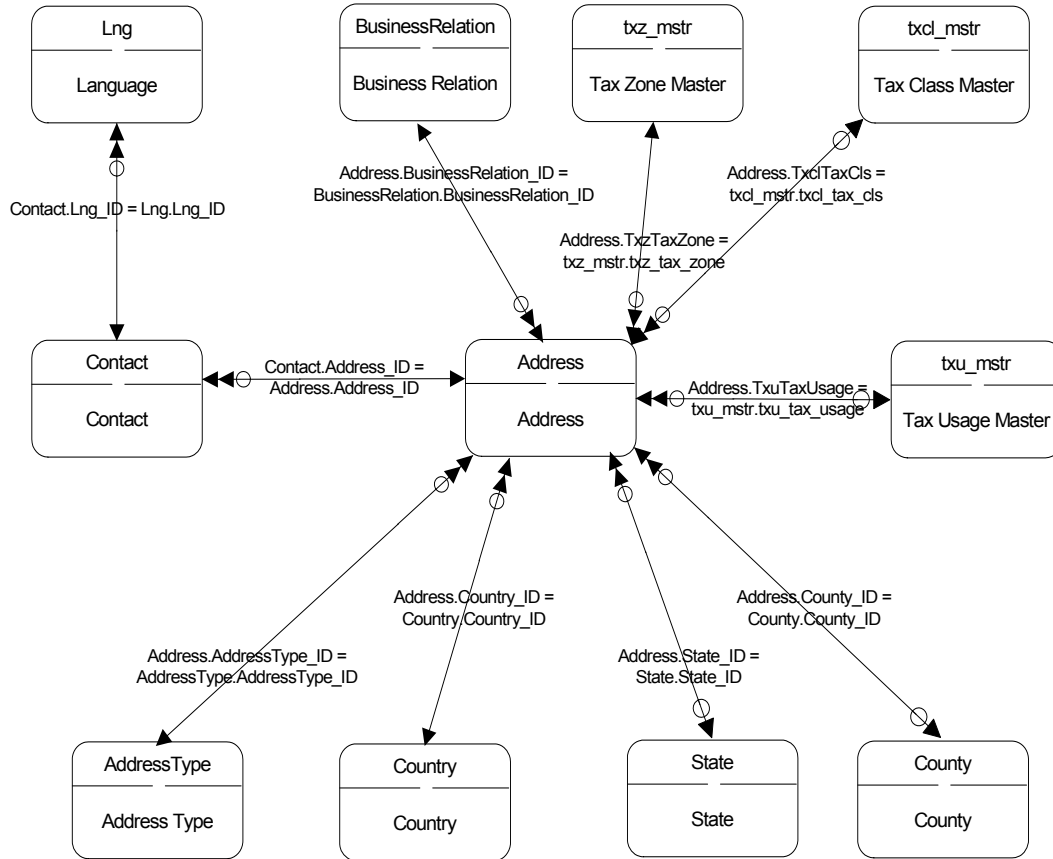

## Accounts Payable Daybook Sets

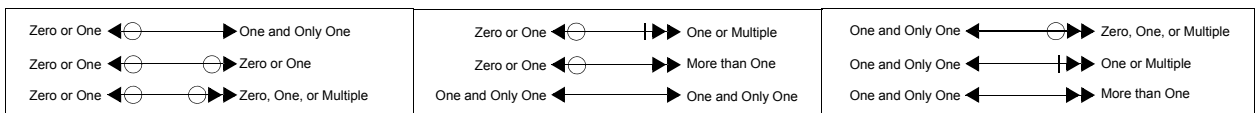
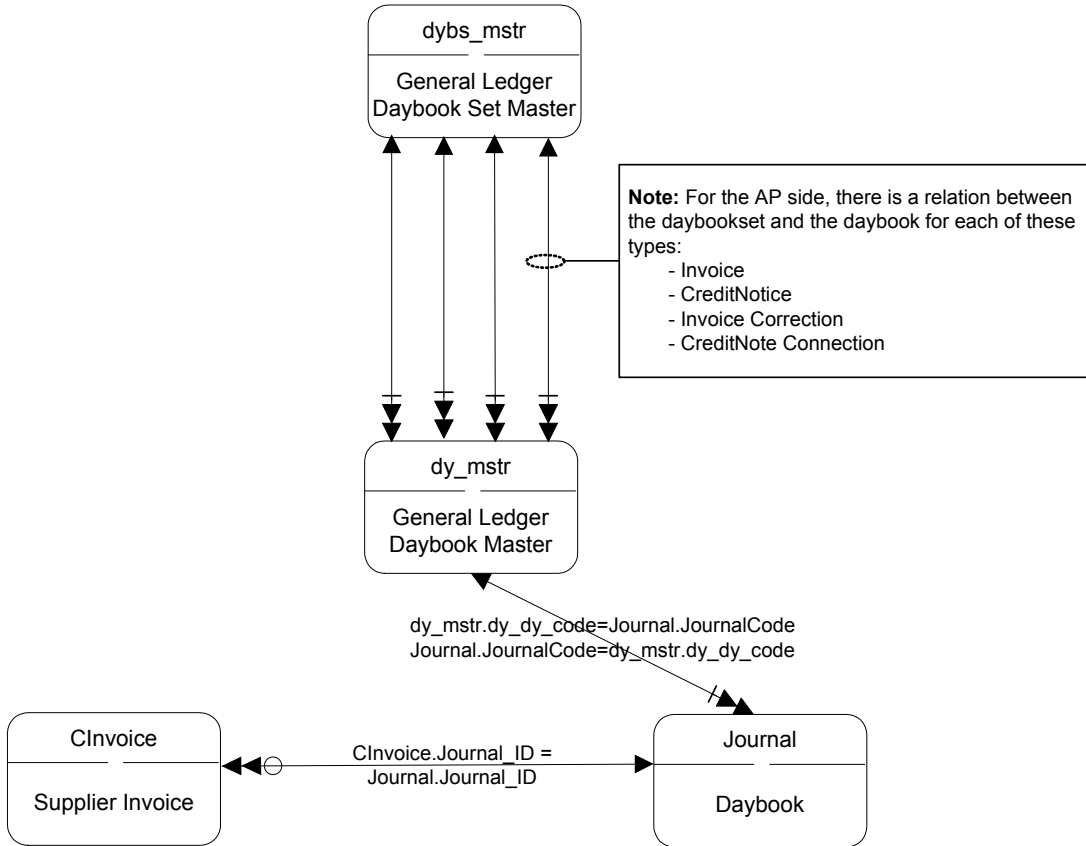

# Accounts Payable Matching Detail I

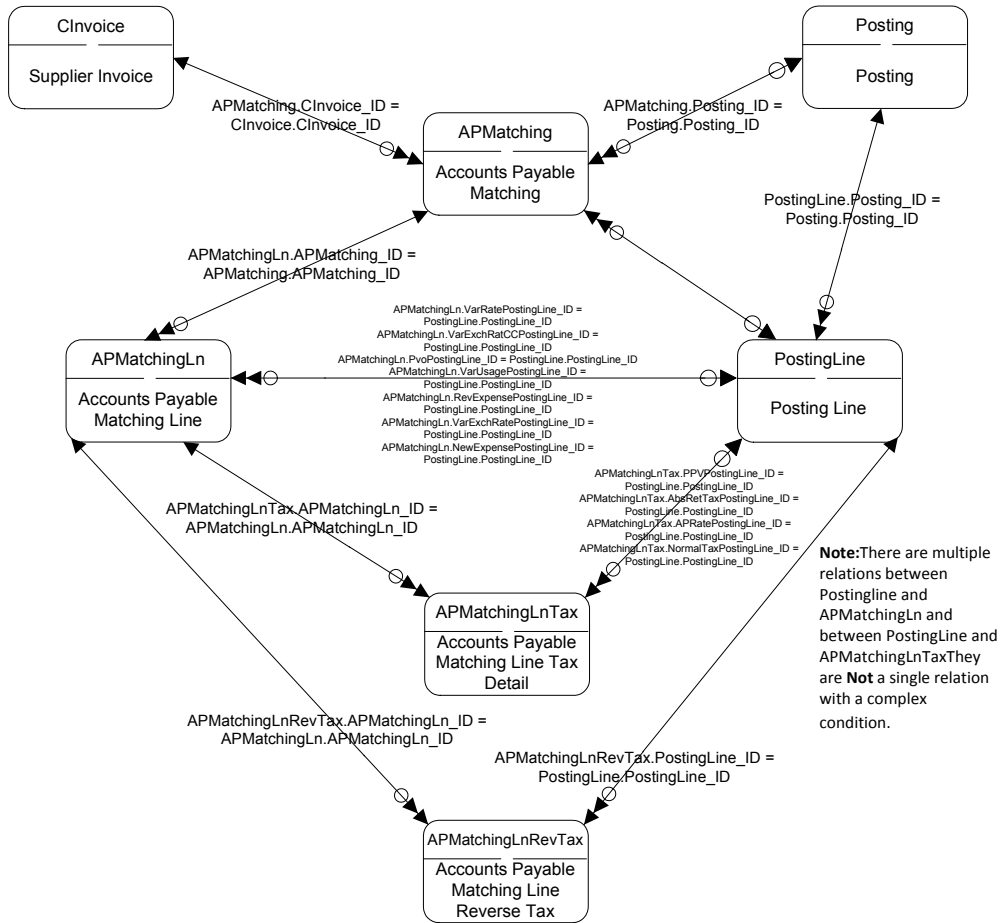

**Note:** There are multiple relations between Postingline and APMatchingLn and between PostingLine and APMatchingLnTax They are **Not** a single relation with a complex condition.

**Notes:** The matching tables hold references to different posting lines that are created. APMatching holds a single reference to the posting line on the site account. APMatchingLn holds references to the following posting lines:

- Rate variance
- Usage variance
- Exchange rate variance
- Receipt
- New accrual
- Reversal of previous accrual

APMatchingLnTax holds references to the following posting lines:

- Non-revocable tax
- Purchase price variance
- Normal tax
- Retained tax

APMatchingLnRevTax holds a single reference for every posting line that reverses the tax impact of the matched pending voucher.

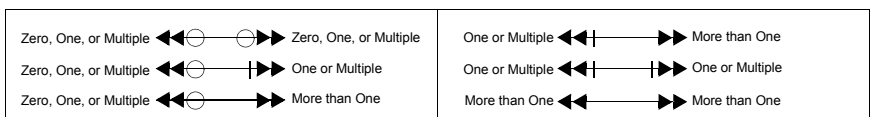

## Accounts Payable Matching Detail II

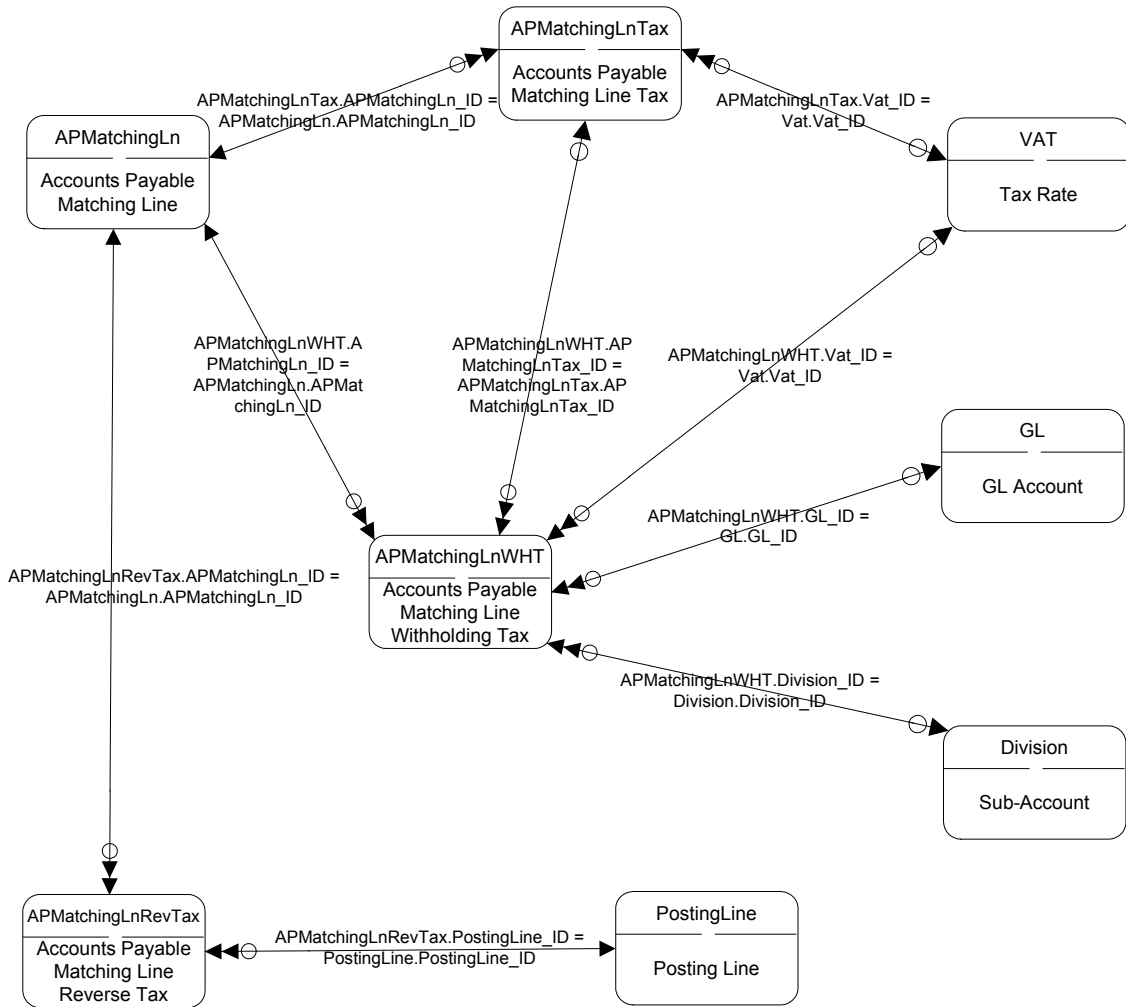

**Notes:** The matching tables hold references to different posting lines that are created. APMatching holds a single reference to the posting line on the site account. APMatchingLn holds references to the following posting lines:

- Rate variance
- Usage variance
- Exchange rate variance
- Receipt
- New accrual
- Reversal of previous accrual

APMatchingLnTax holds references to the following posting lines:

- Non-recoverable tax
- Purchase price variance
- Normal tax
- Retained tax

APMatchingLnRevTax holds a single reference for every posting line that reverses the tax impact of the matched pending voucher.

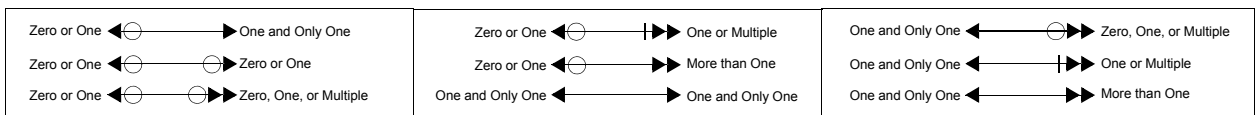

# Accounts Payable Matching Global I

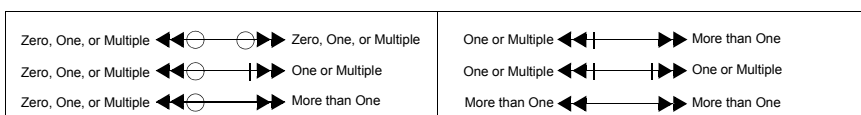
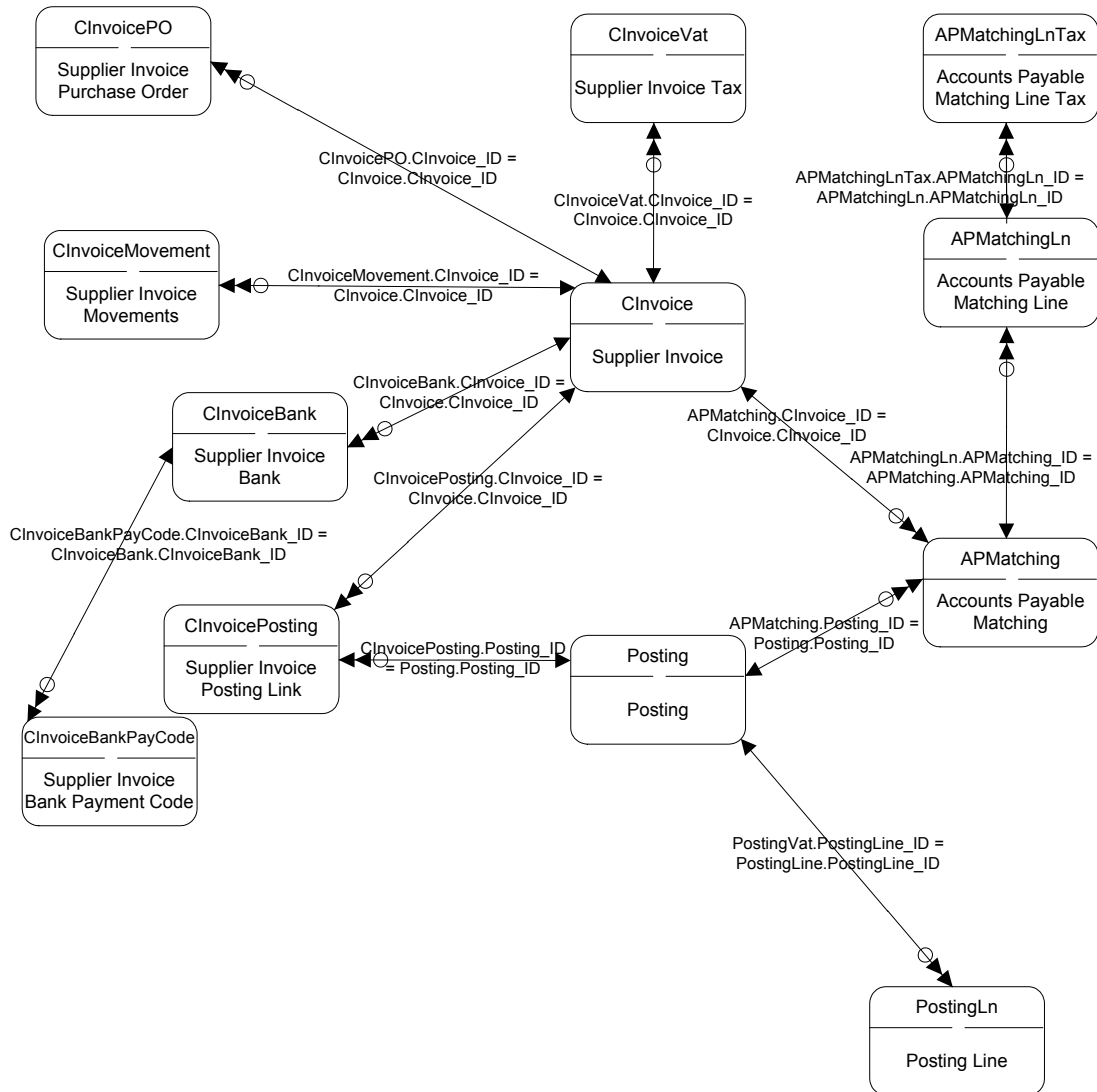

## Accounts Payable Matching Global II

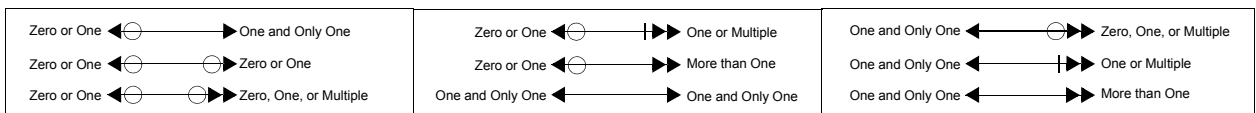
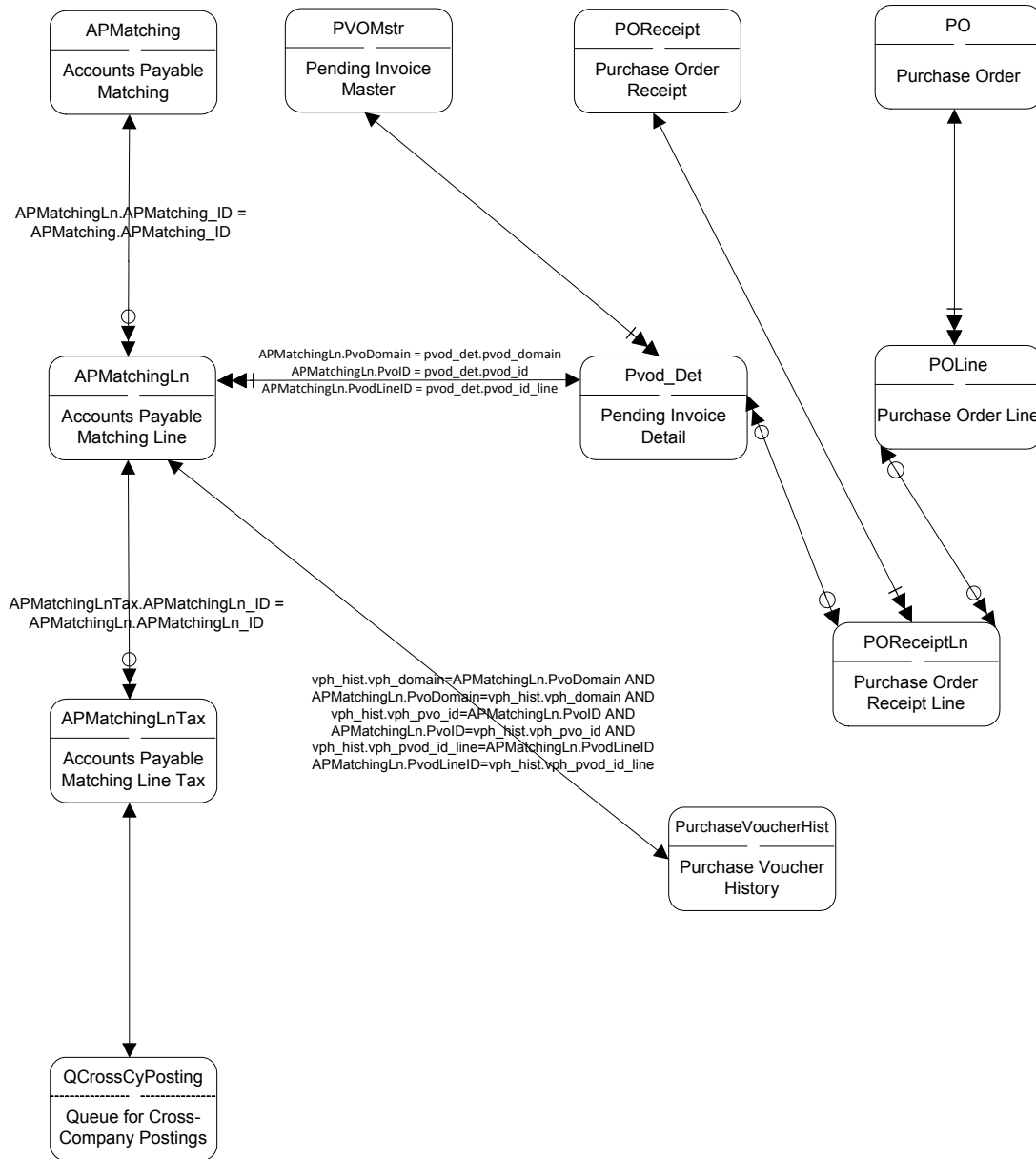

# Accounts Receivable Daybook Set

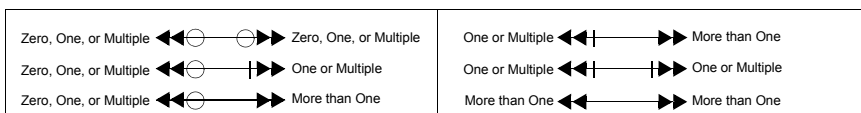
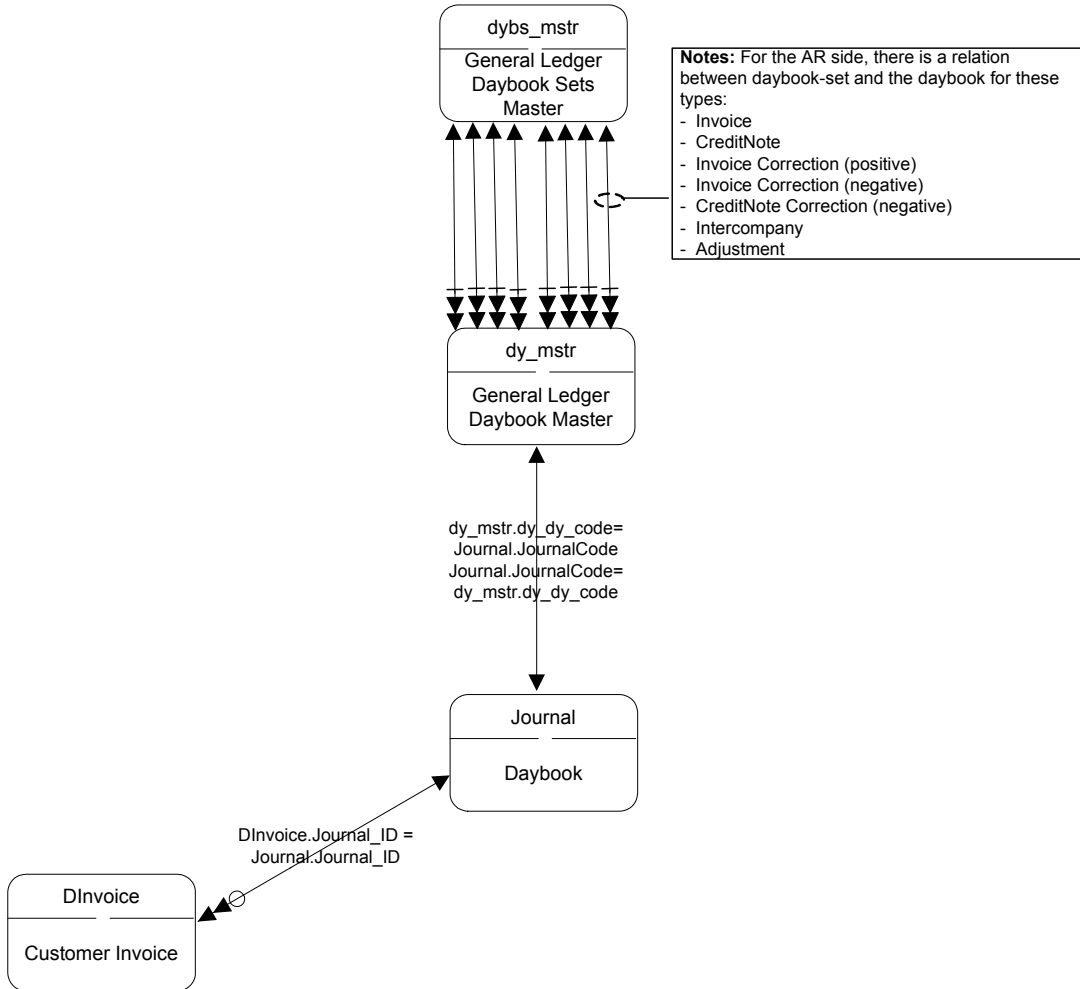

## Advanced Self Billing Accrual Historic Information

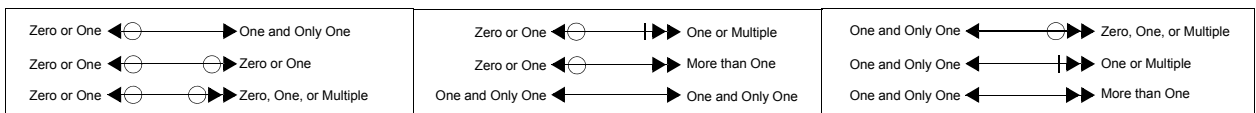
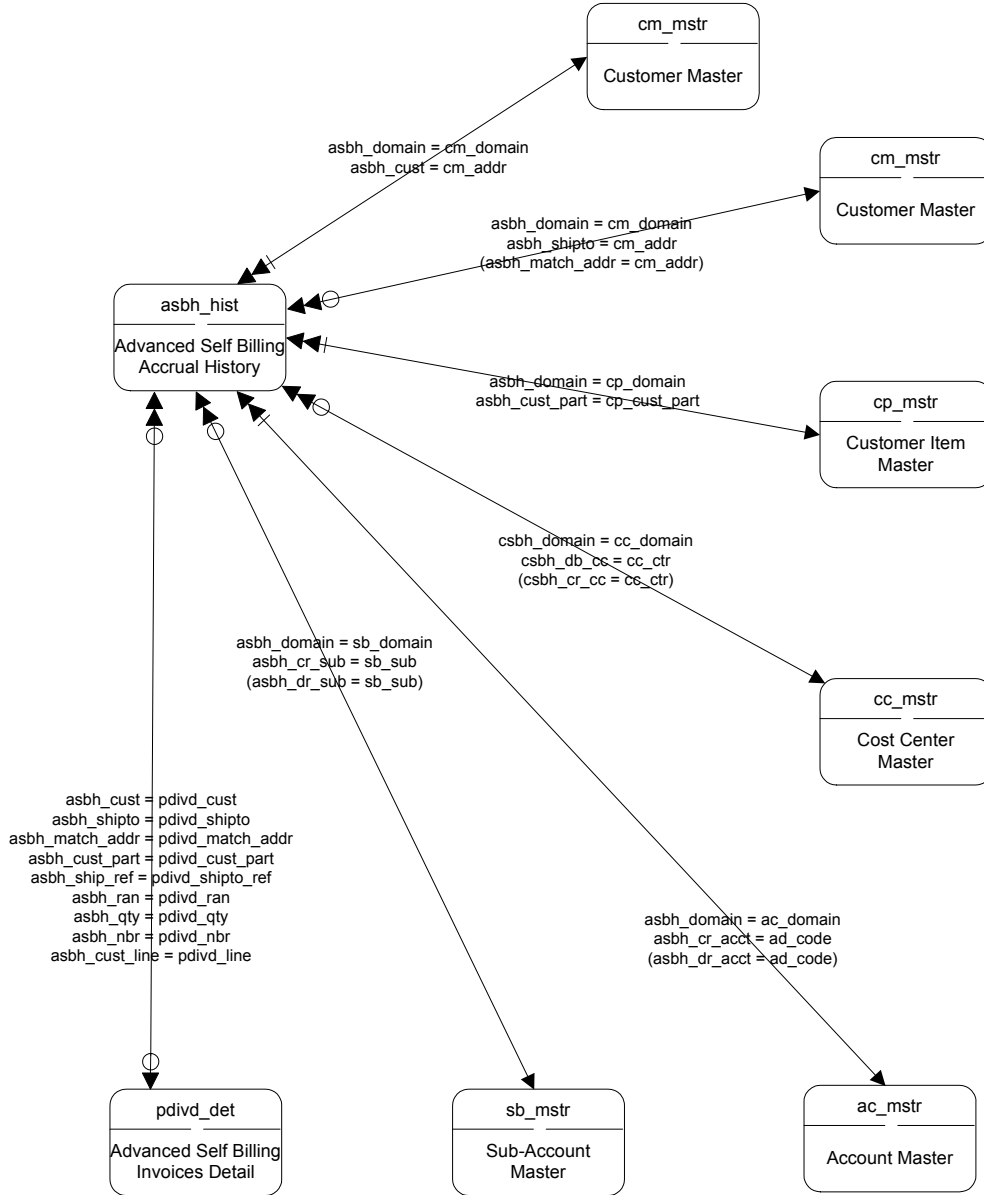

## Advanced Self Billing Control

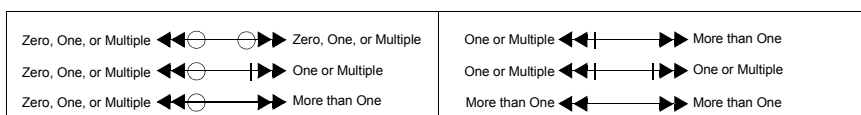
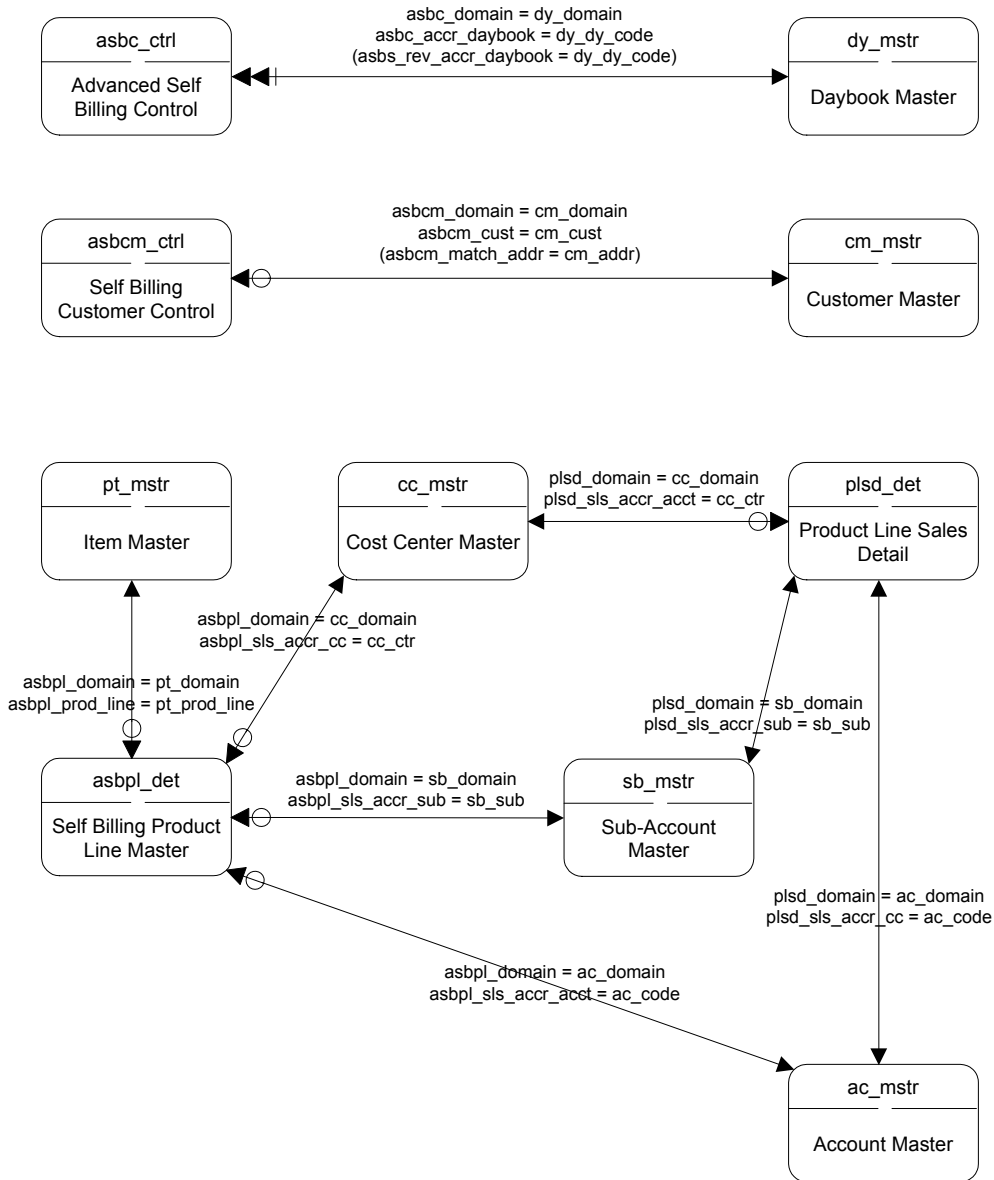

## Advanced Self Billing Exclusion Shipper

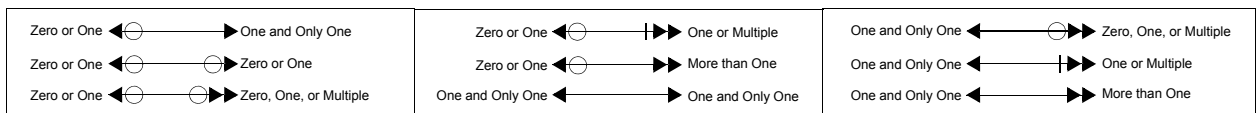
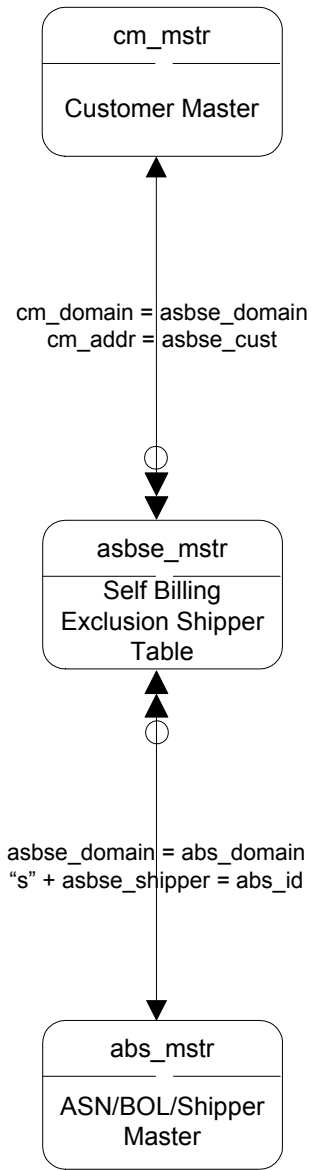

# Advanced Self Billing Invoice & Shipments I

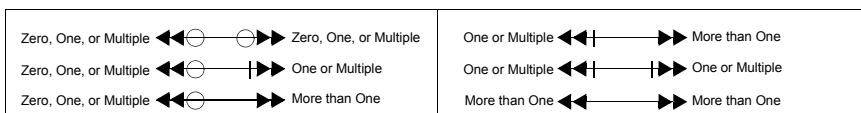
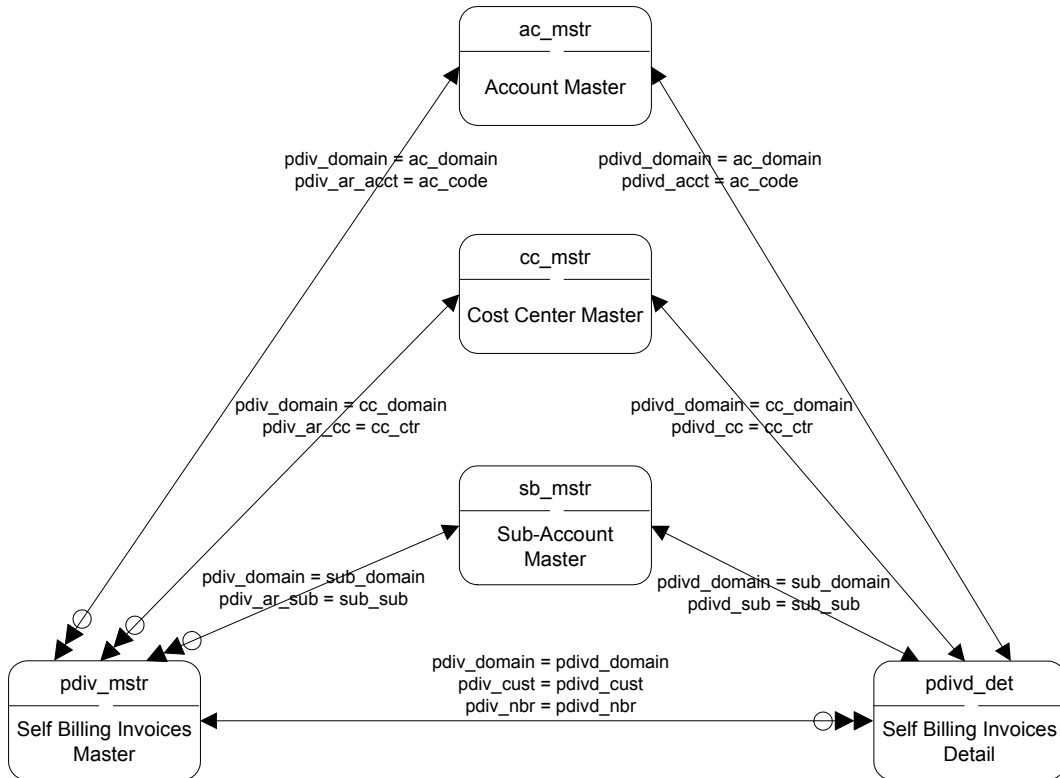

## Advanced Self Billing Invoice & Shipments II

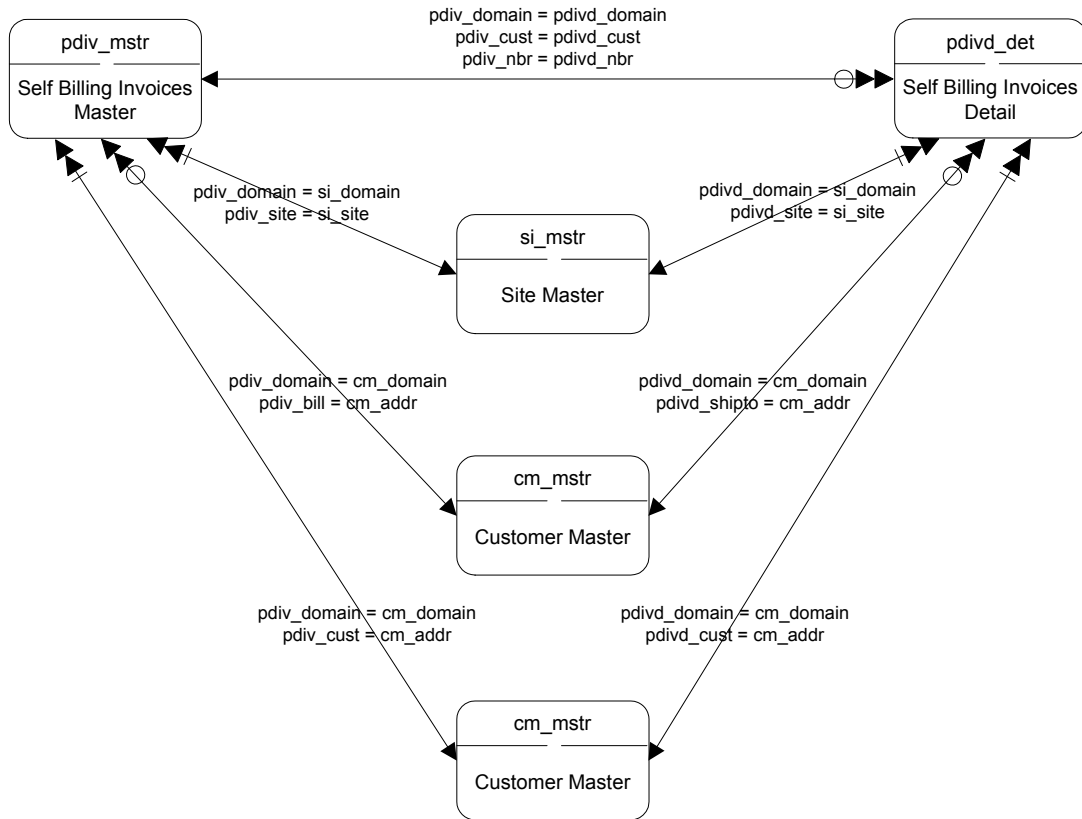

Zero or One $\leftarrow \ominus \longrightarrow$ One and Only One	Zero or One $\leftarrow \ominus \dashrightarrow$ One or Multiple	One and Only One $\leftarrow \ominus \dashrightarrow$ Zero, One, or Multiple
Zero or One $\leftarrow \ominus \rightarrow$ Zero or One	Zero or One $\leftarrow \ominus \longrightarrow$ More than One	One and Only One $\leftarrow \ominus \dashrightarrow$ One or Multiple
Zero or One $\leftarrow \ominus \circlearrowright$ Zero, One, or Multiple	One and Only One $\leftarrow \ominus \longrightarrow$ One and Only One	One and Only One $\leftarrow \ominus \longrightarrow$ More than One

## Advanced Self Billing Invoice & Shipments III

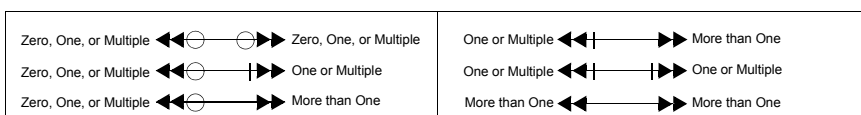
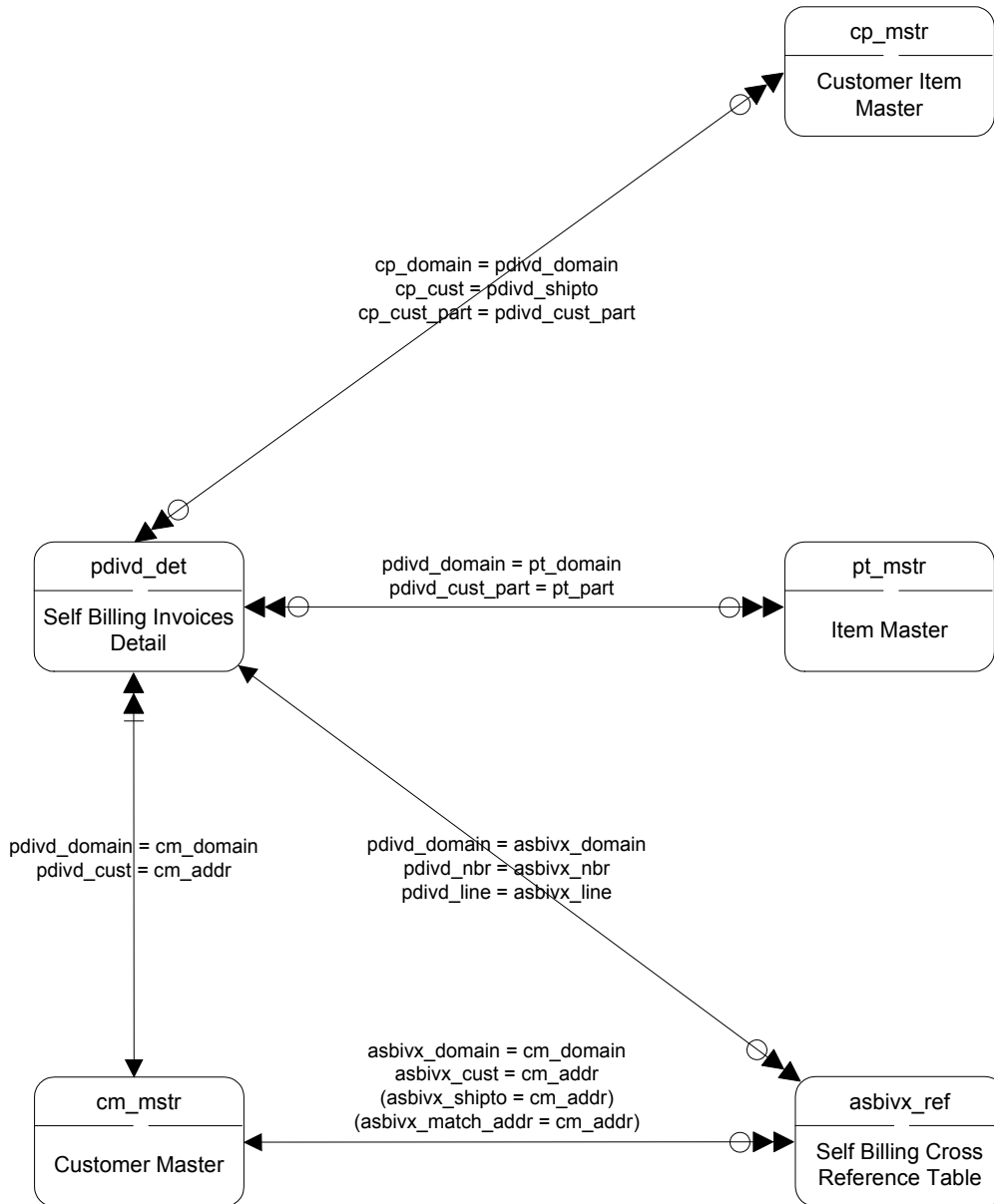

## Advanced Self Billing Invoice & Shipments IV

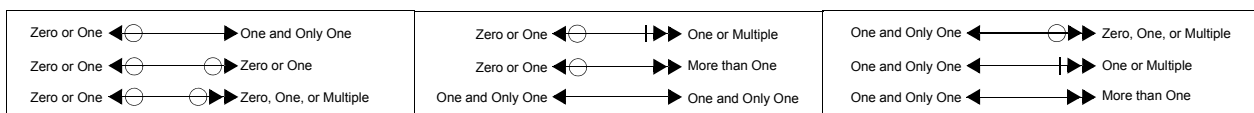
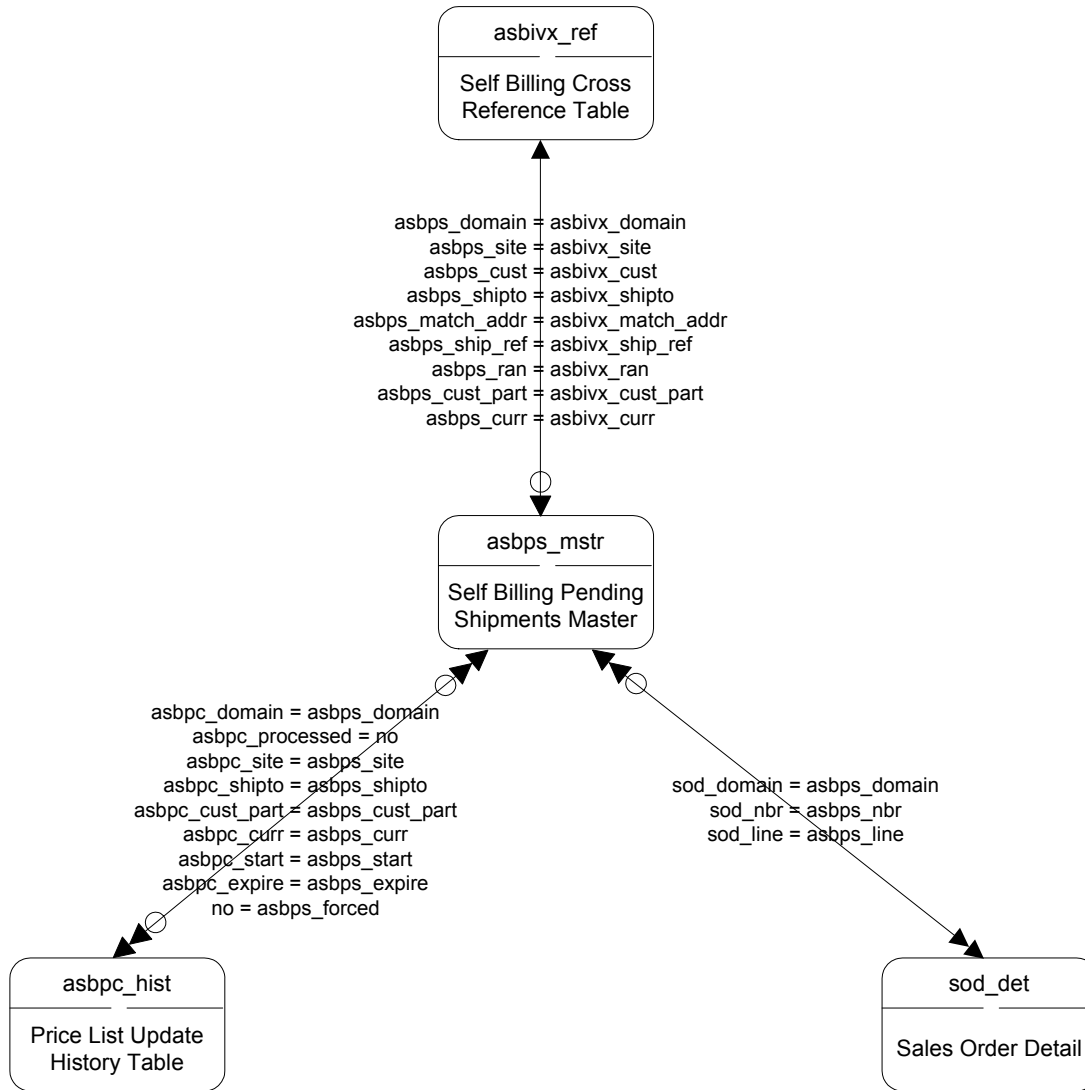

# Bank Accounts

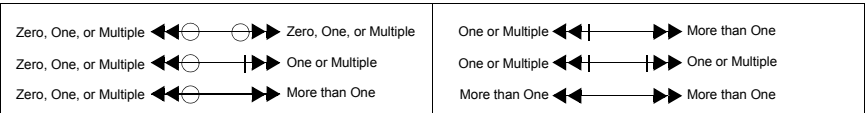
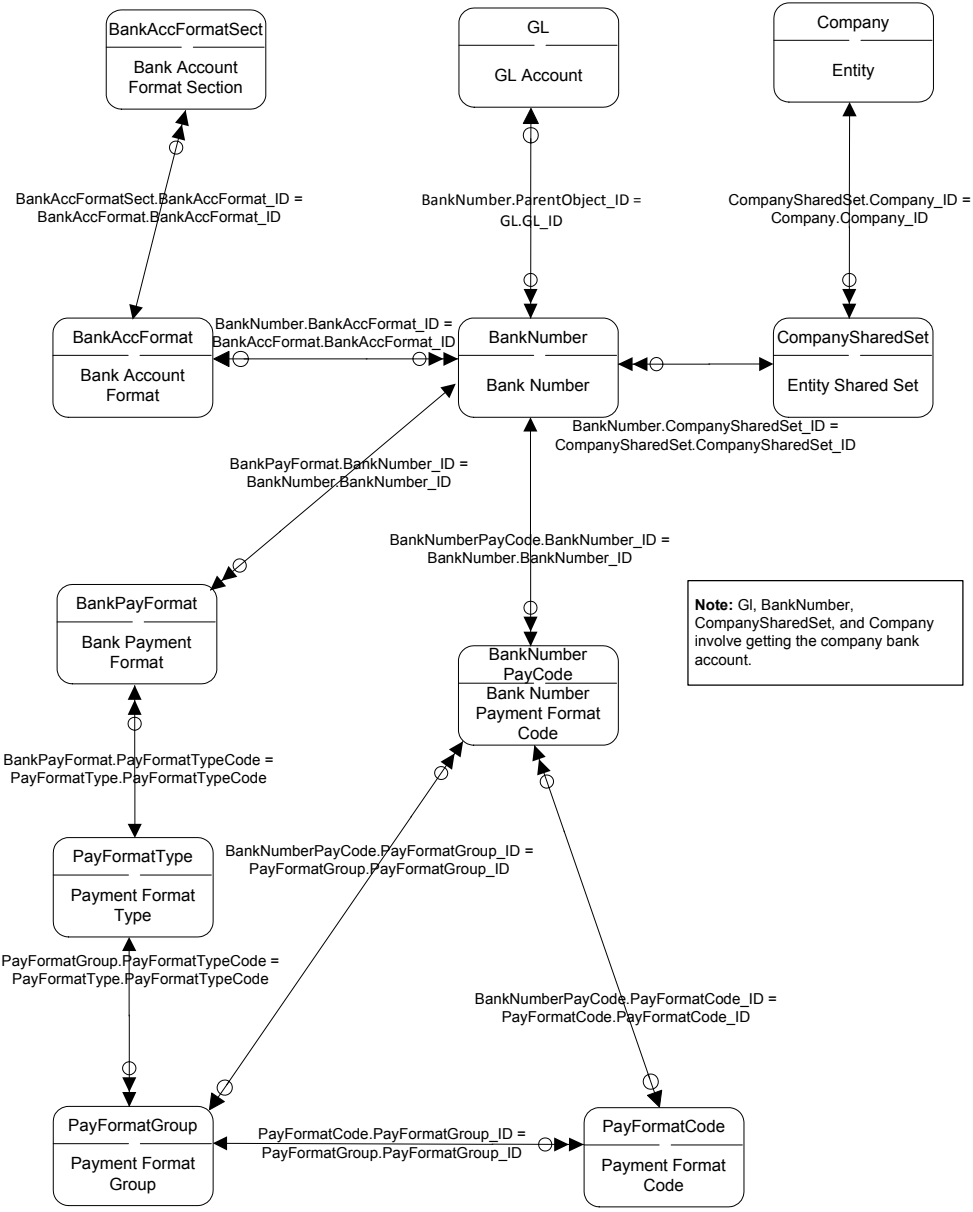

## Bank Accounts, Suppliers, Customers

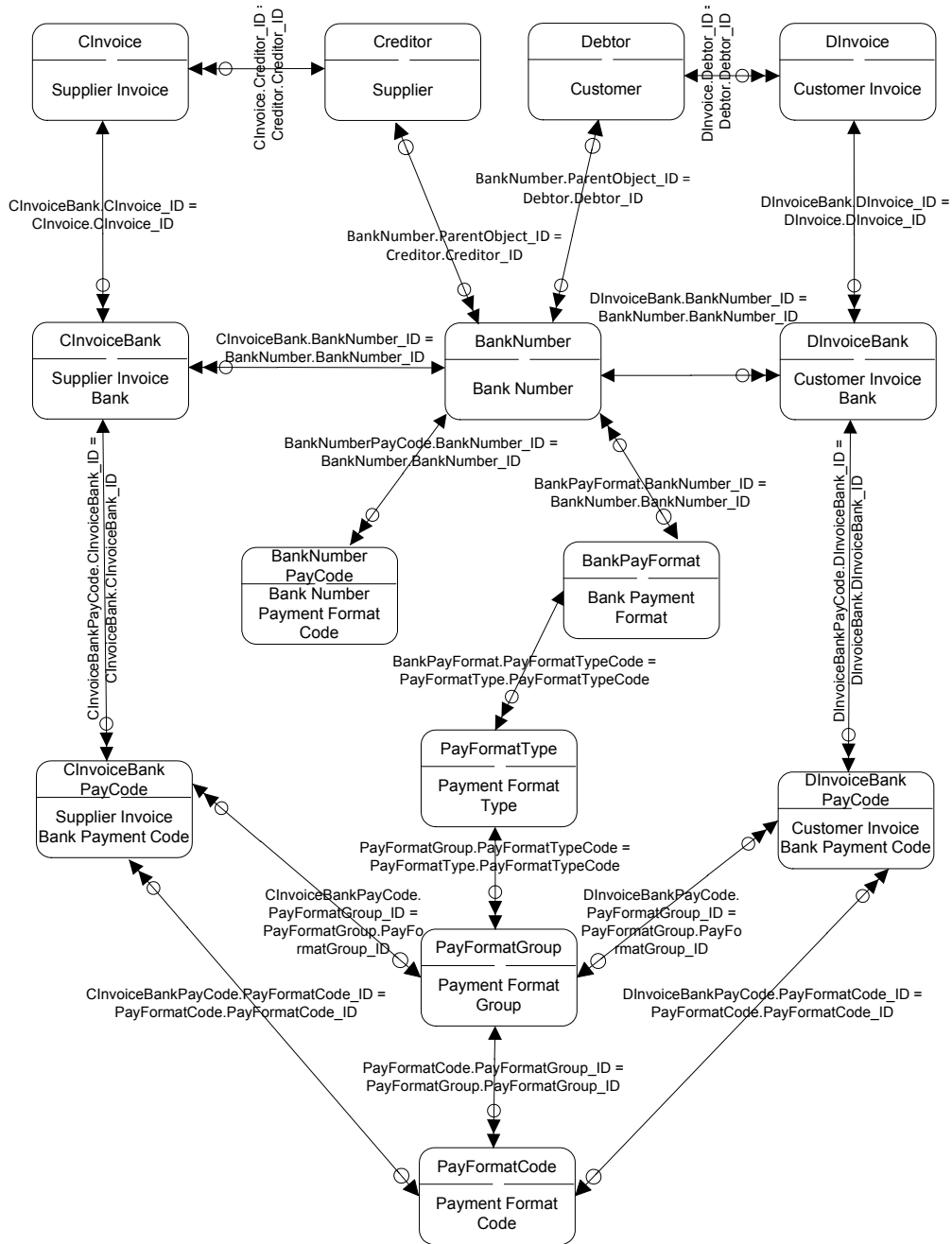

Zero or One $\leftarrow \ominus \longrightarrow$ One and Only One	Zero or One $\leftarrow \ominus \dashrightarrow$ One or Multiple	One and Only One $\leftarrow \ominus \longrightarrow$ Zero, One, or Multiple
Zero or One $\leftarrow \ominus \rightarrow$ Zero or One	Zero or One $\leftarrow \ominus \dashrightarrow$ More than One	One and Only One $\leftarrow \ominus \dashrightarrow$ One or Multiple
Zero or One $\leftarrow \ominus \circ \longrightarrow$ Zero, One, or Multiple	One and Only One $\leftarrow \ominus \longrightarrow$ One and Only One	One and Only One $\leftarrow \ominus \dashrightarrow$ More than One

# Bank Charges

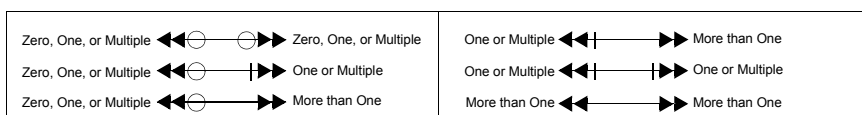
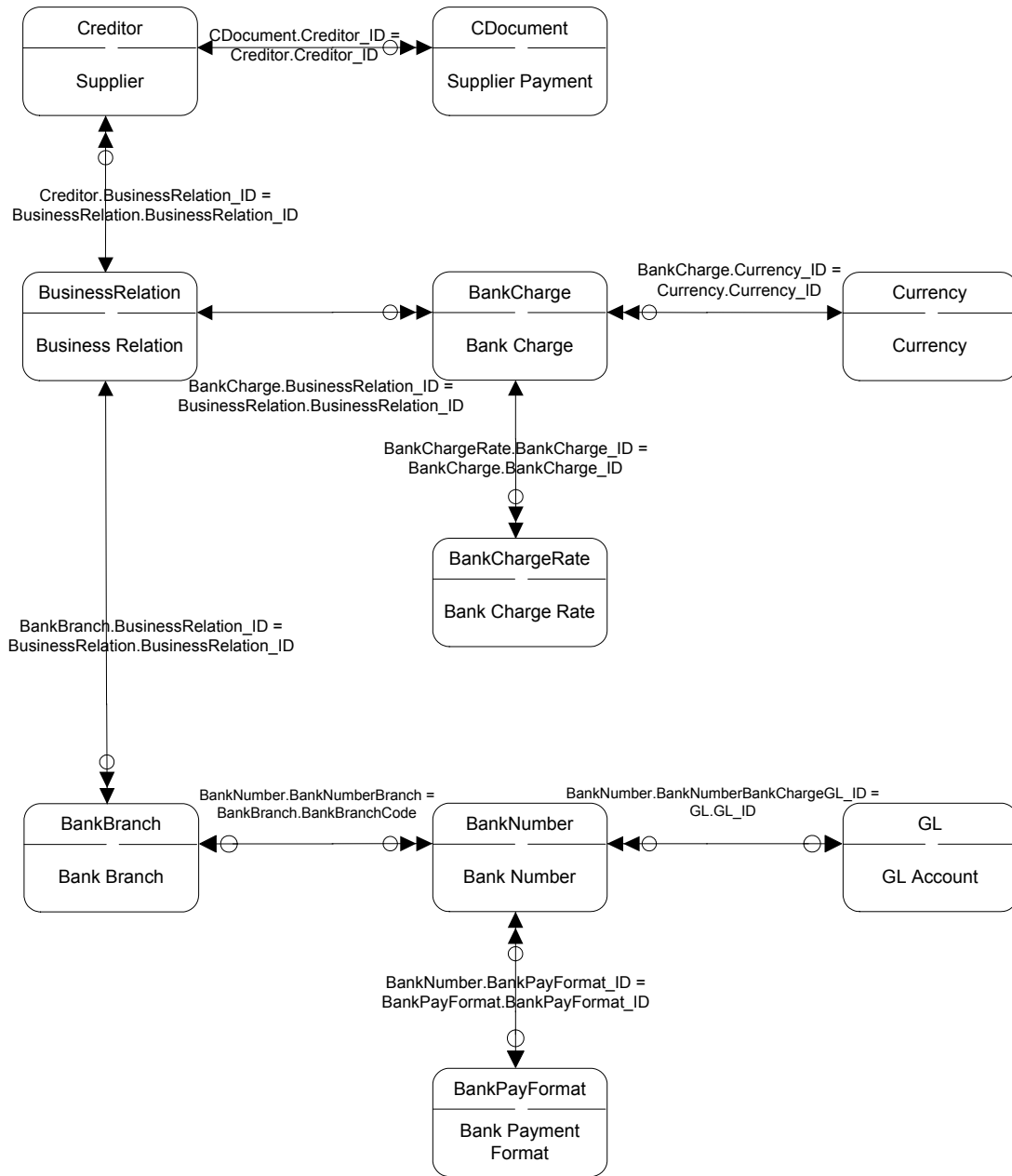

## Bank Entries

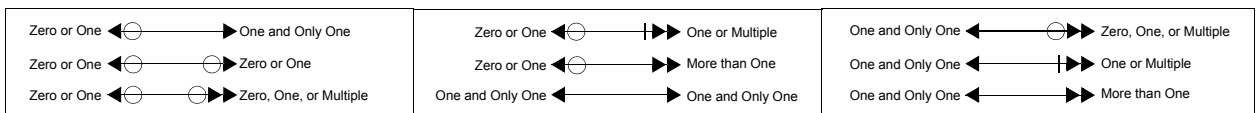
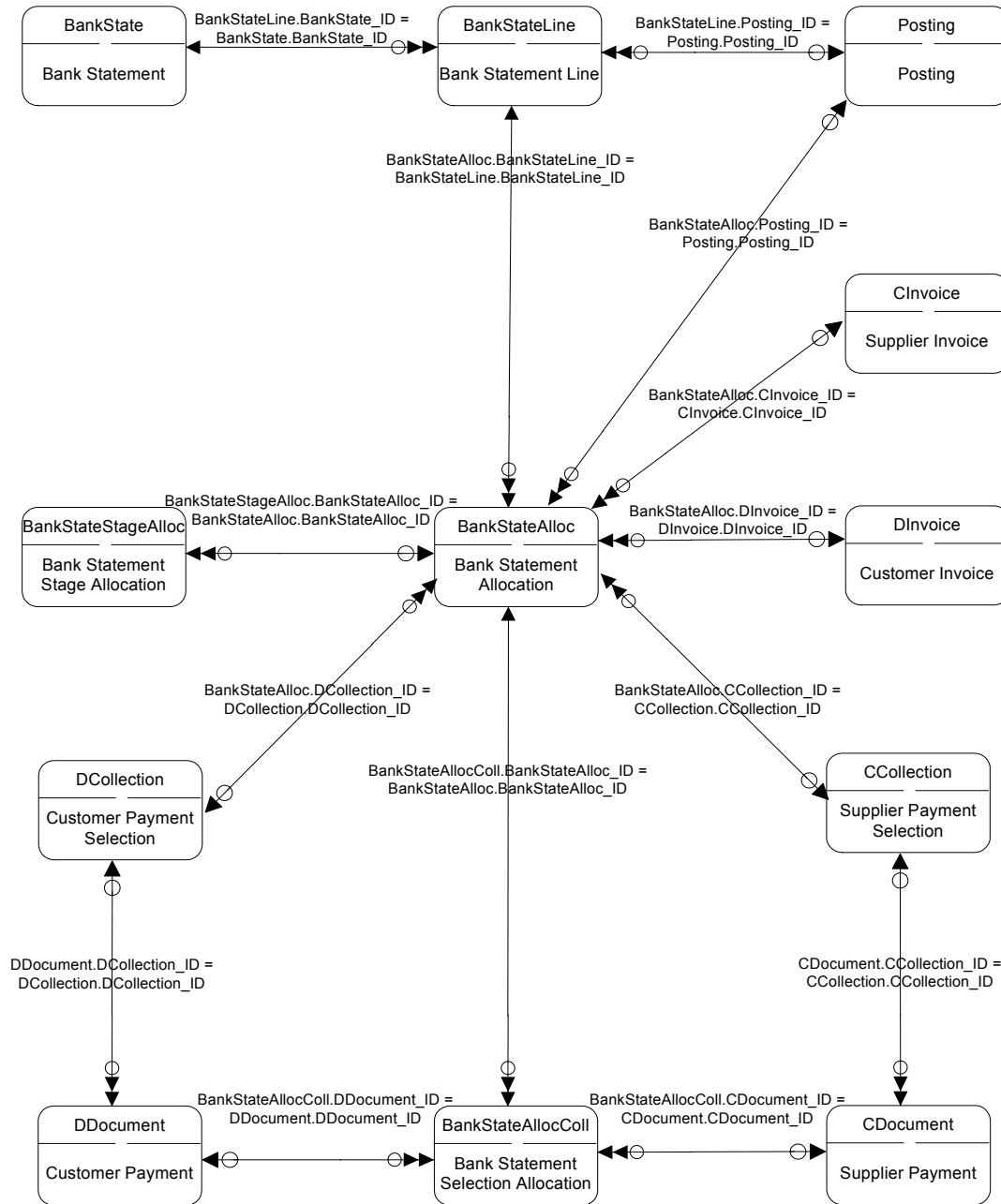

# Billing

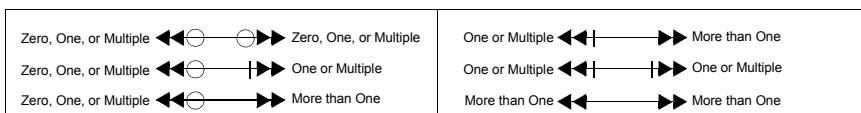
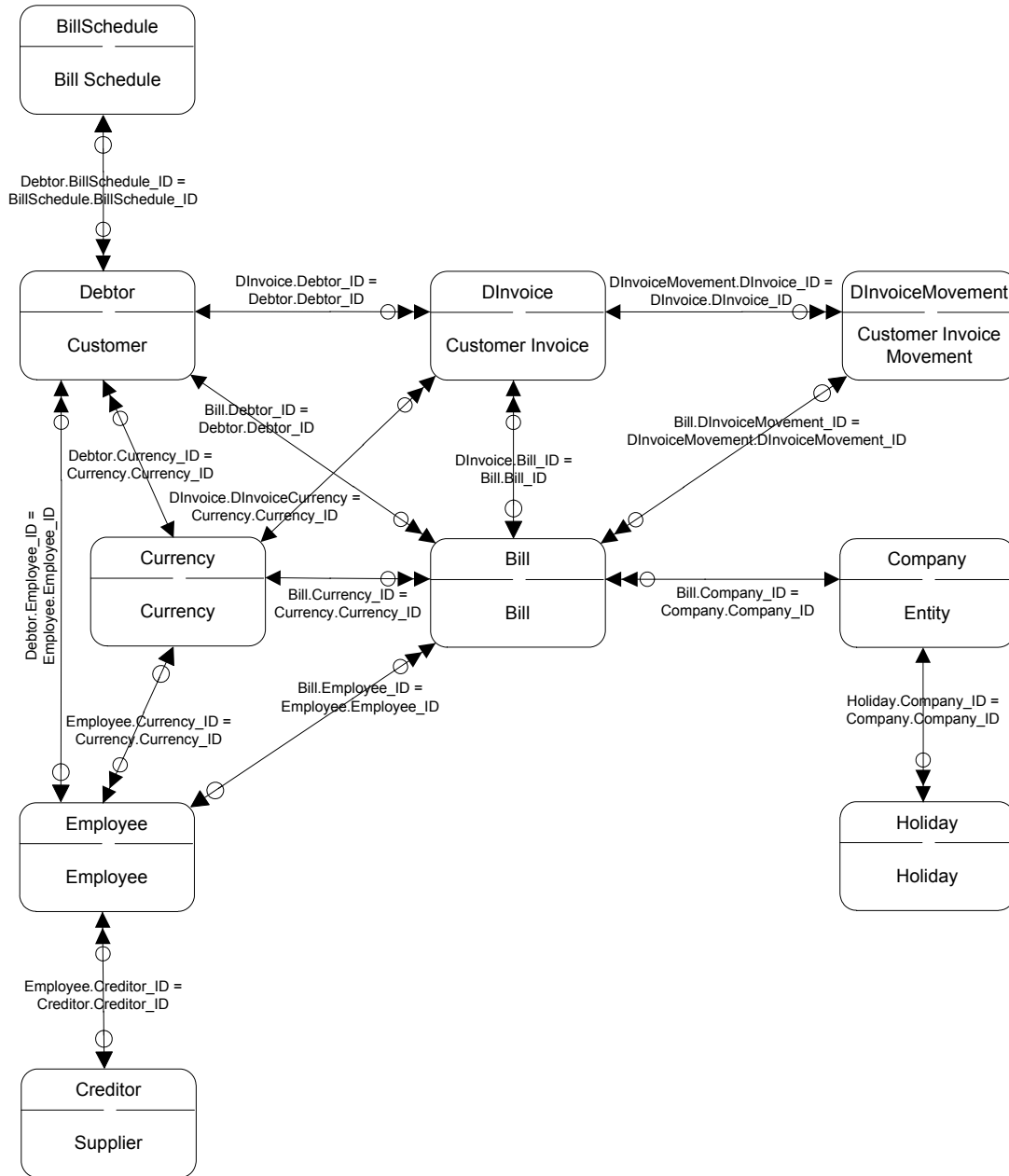

# Budgets I

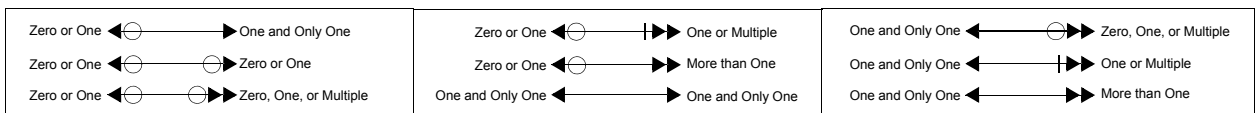
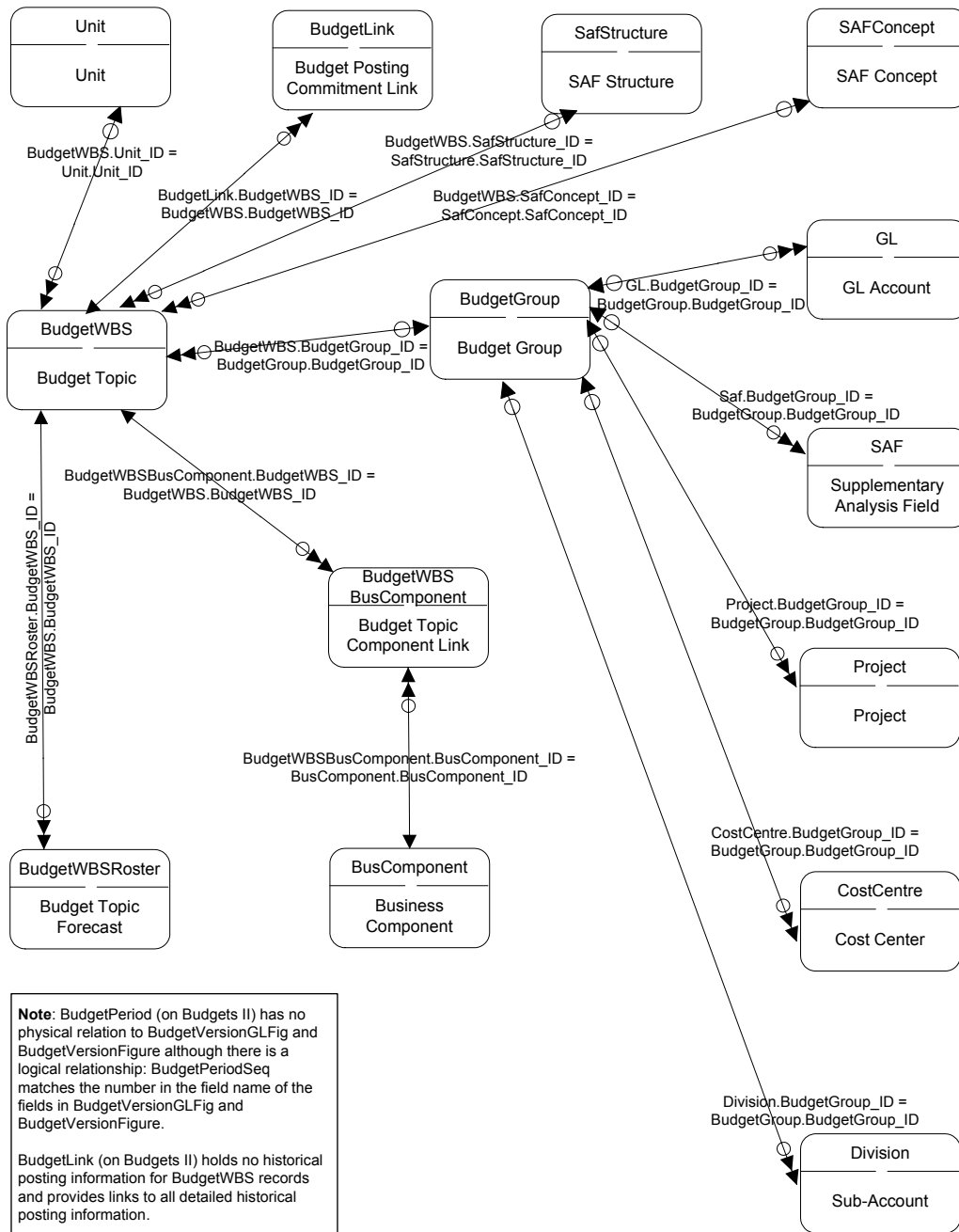

# Budgets II

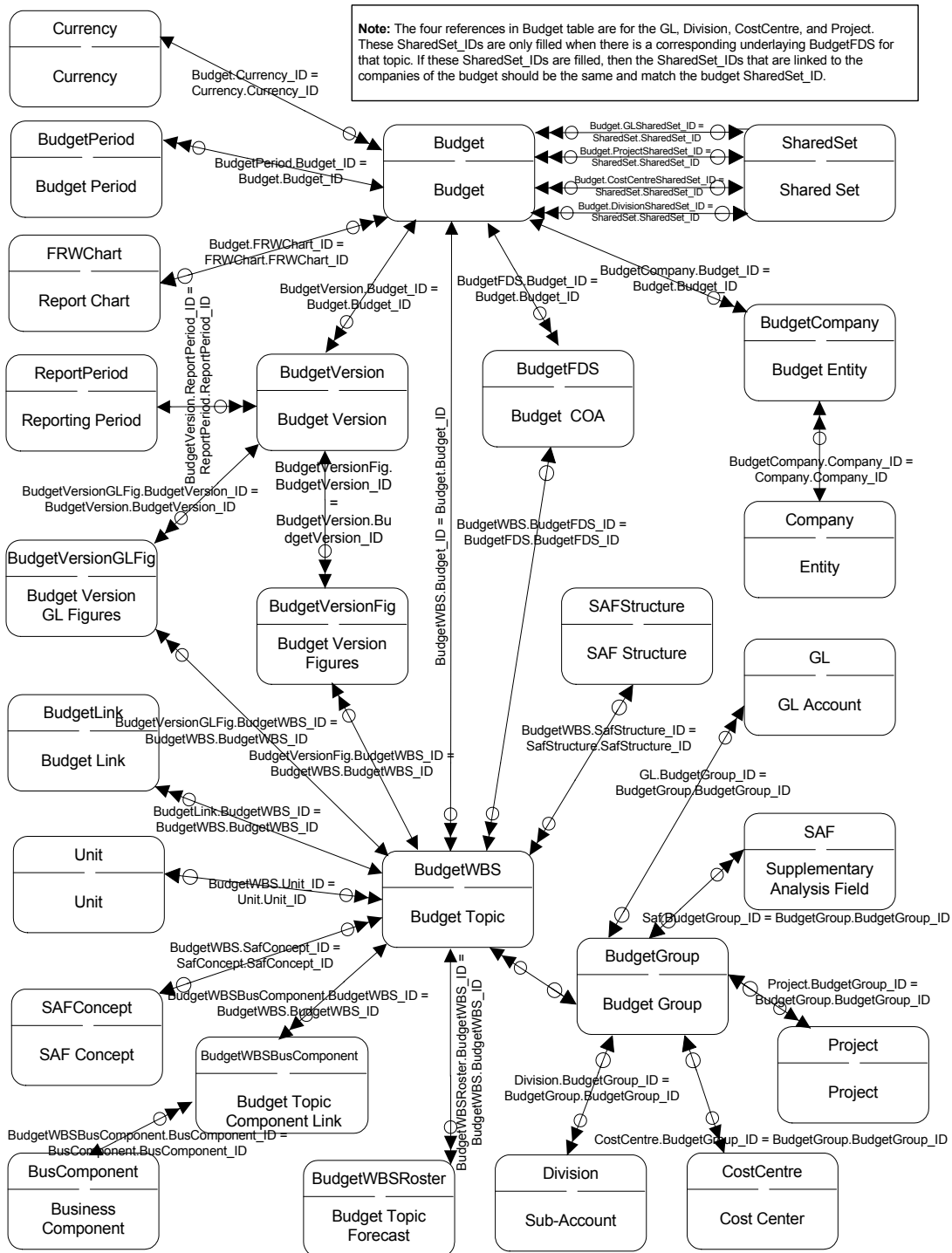

## Budget Allocations

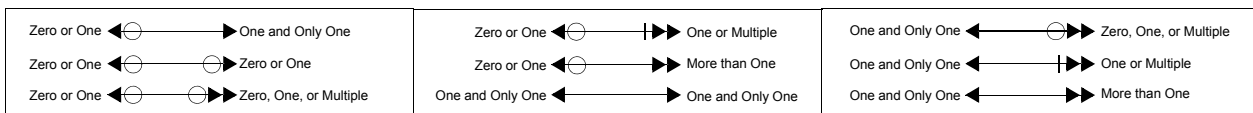
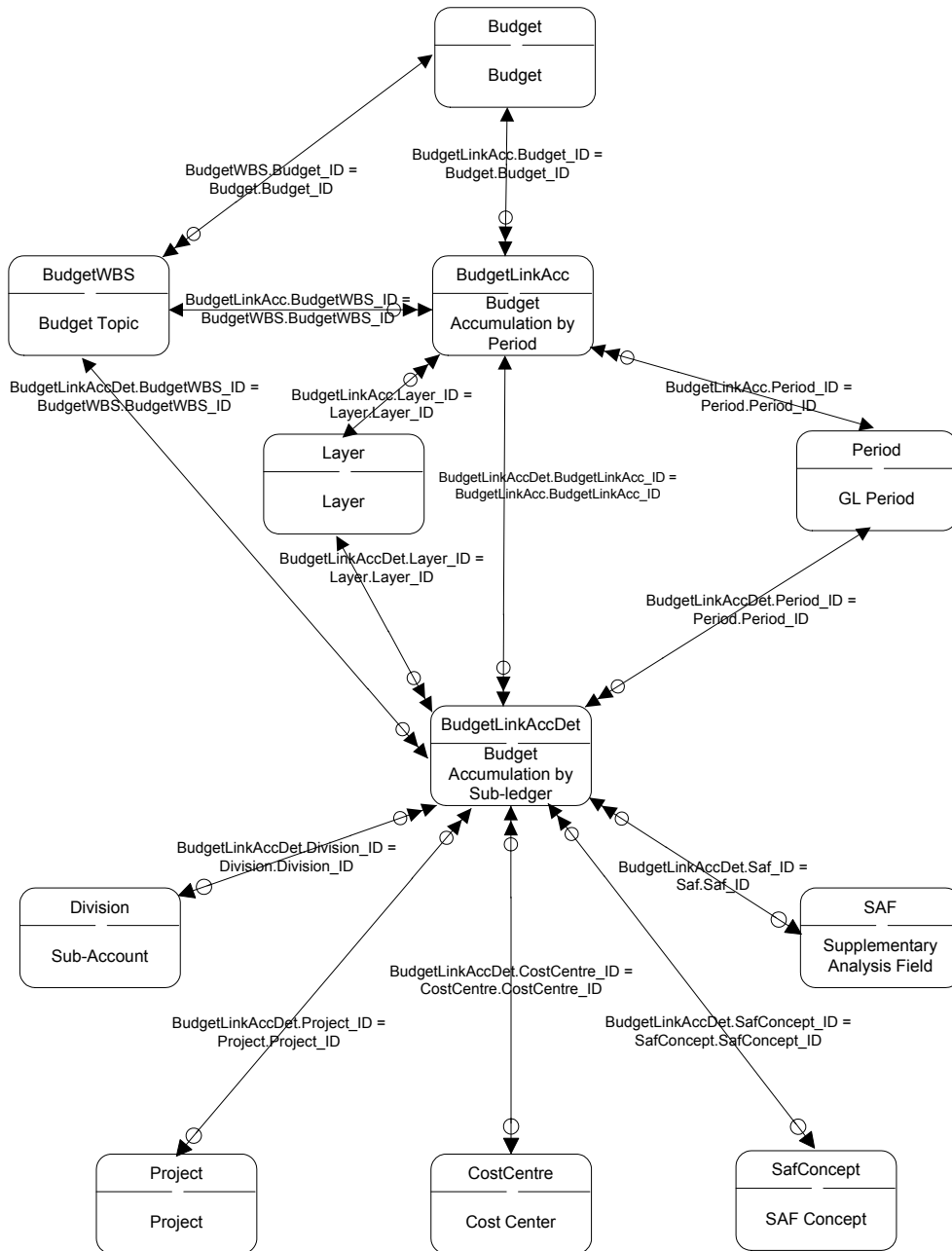

# Budget Commitments

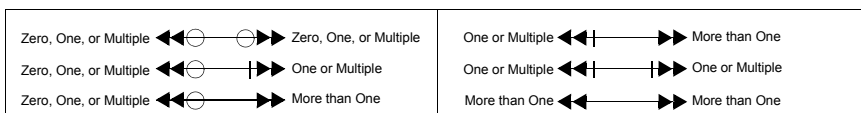
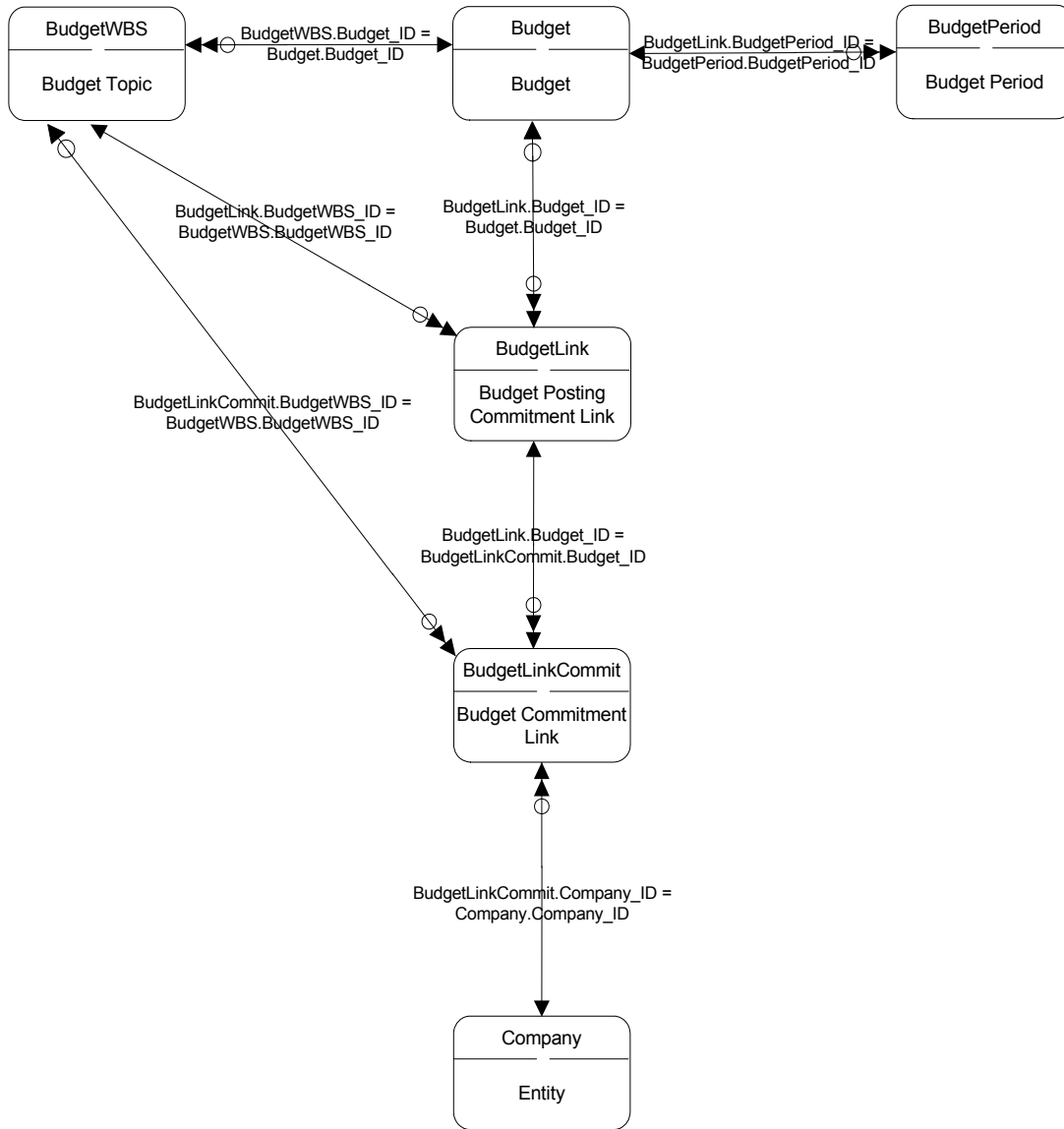

# Budget Flow

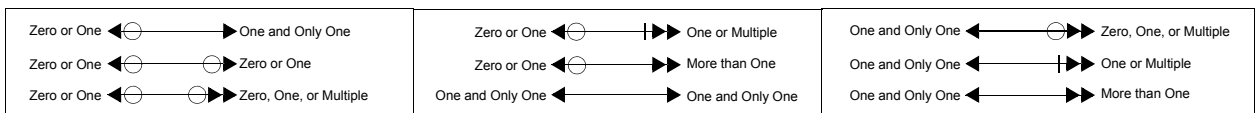
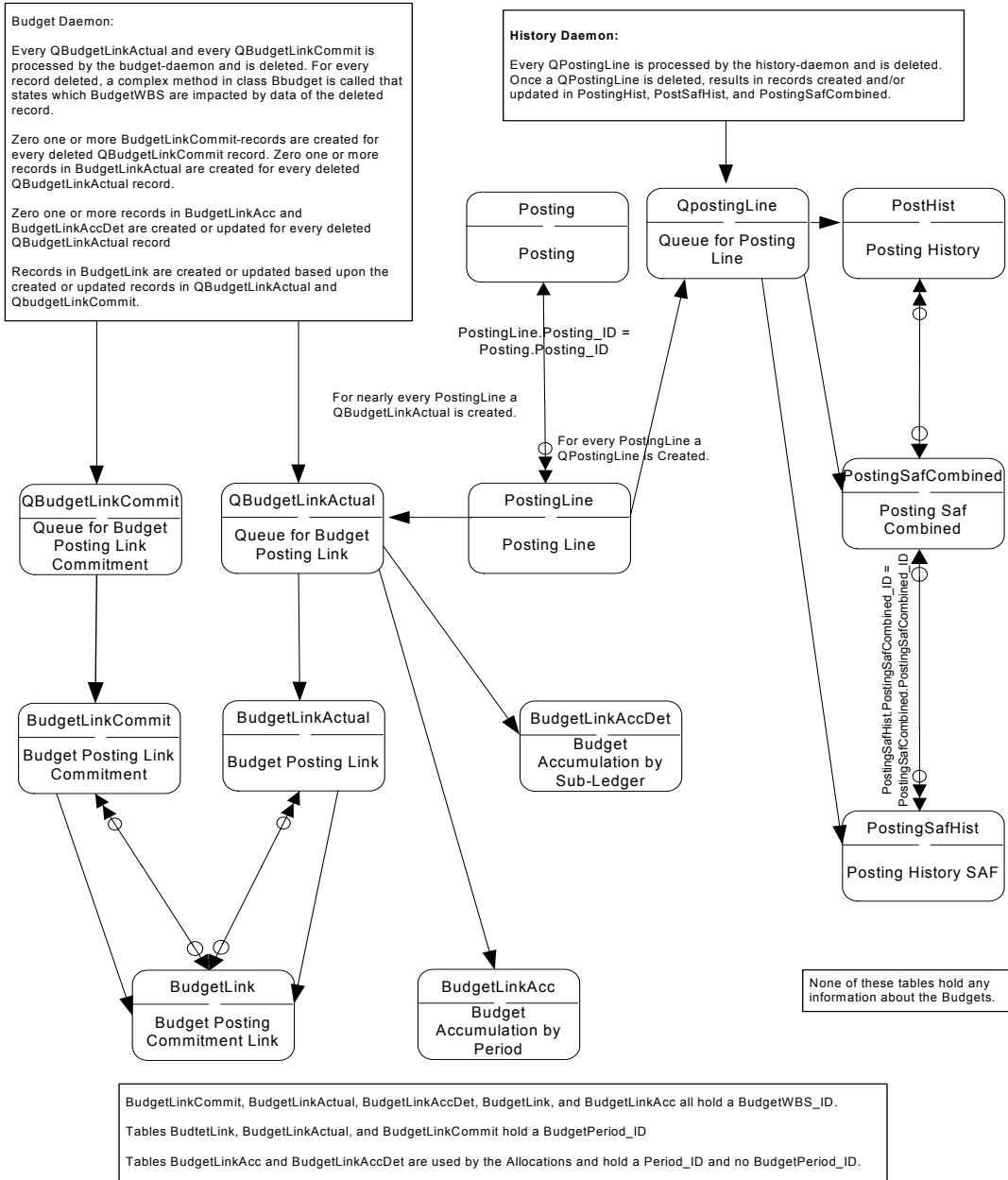

# Budget History

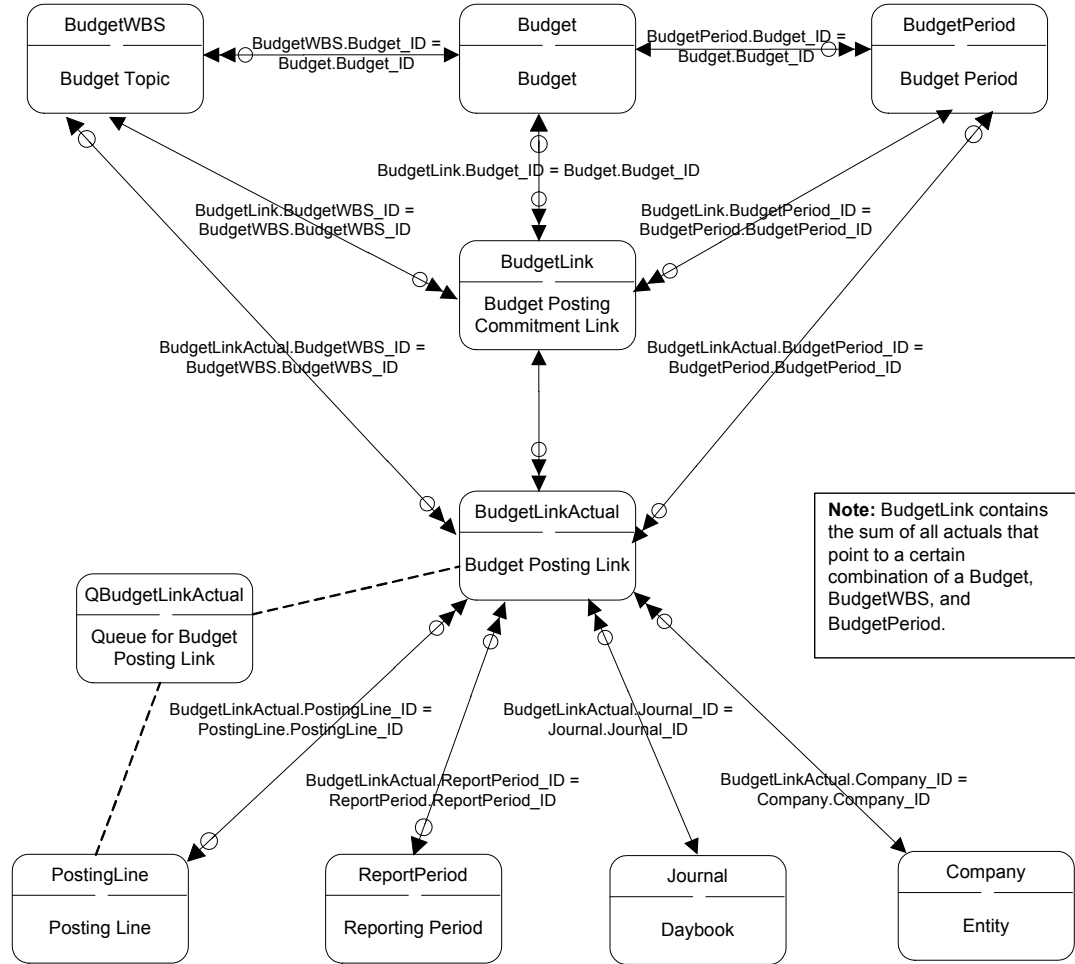

**Note:** BudgetLink contains the sum of all actuals that point to a certain combination of a Budget, BudgetWBS, and BudgetPeriod.

**Note:** Table QBudgetLinkActual is a table that holds records that are created for every posting line that is created, deleted, or modified (if the budgeting has been turned on for the system and the GL is enabled for budgeting). The budget daemon will delete the QBudgetLinkActual record and will optionally create multiple BudgetLinkActual records for it.

**Note:** BudgetLinkActual also contains the GL, Division, Project, CostCentre, and all SAF details of the original posting, but this information is not stored as real table relations. This information is kept by storing the code-fields and not the ID fields. Every posting line that had impacted the data in BudgetLink will also be reflected by a record in BudgetLinkActual.

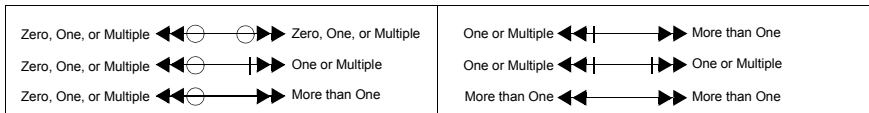

# Budget History Allocations

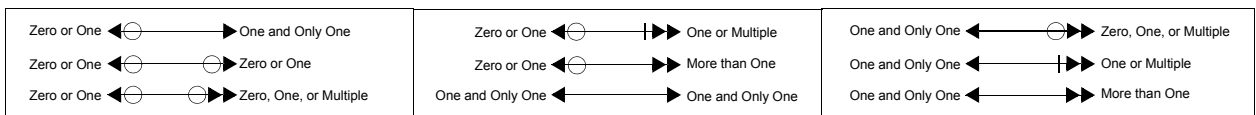
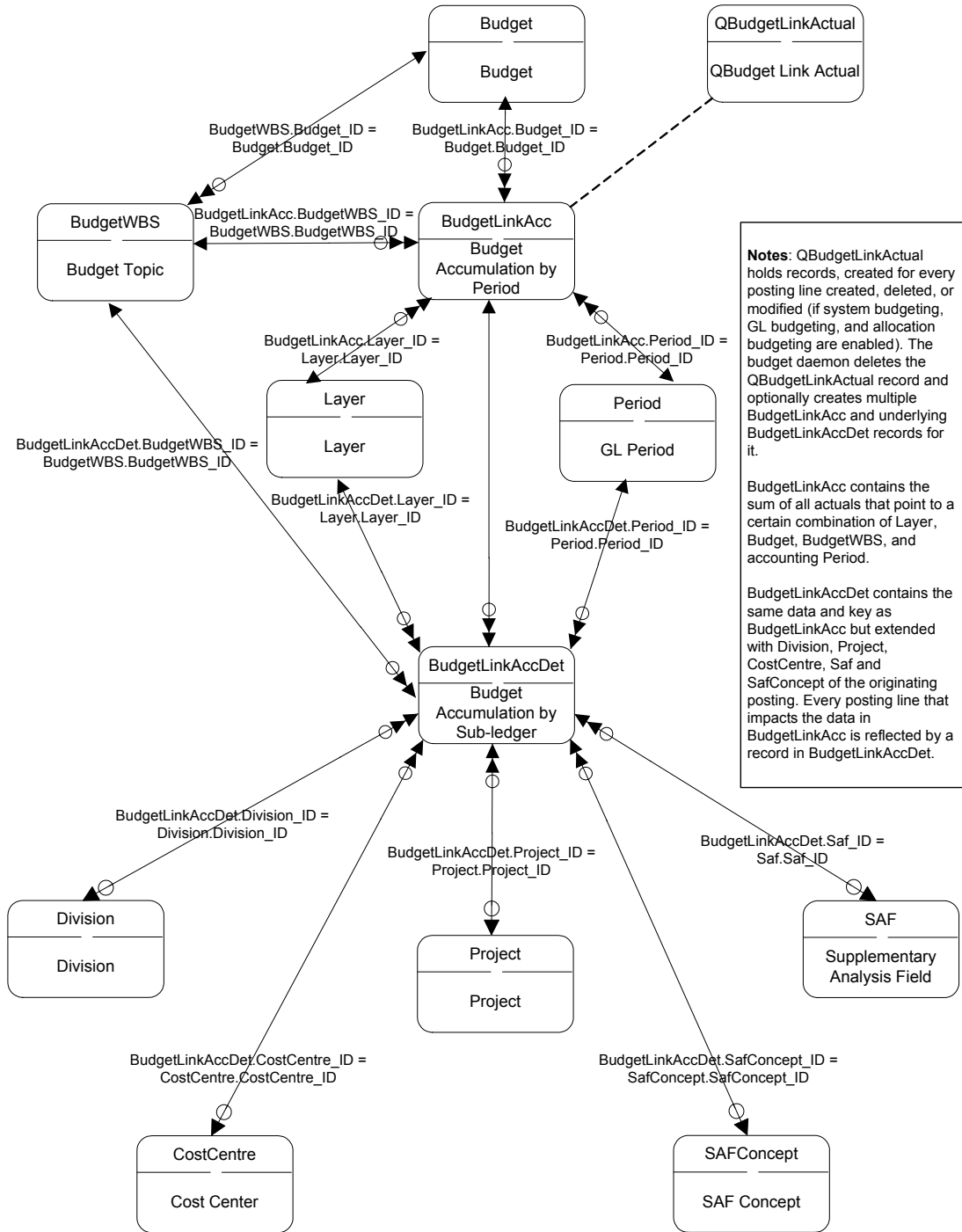

# Budget History Commitment

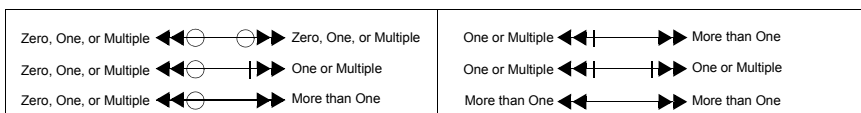
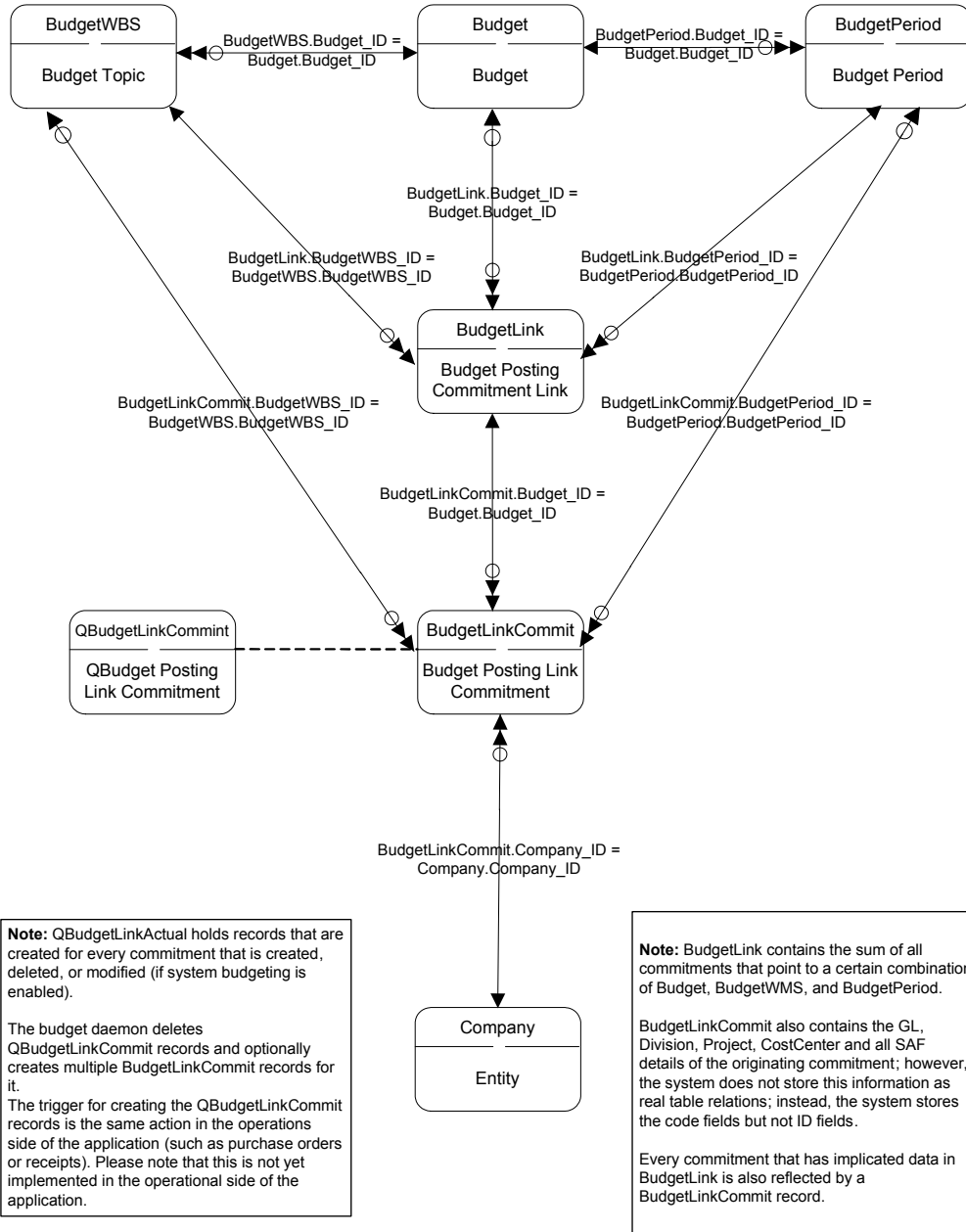

# Business Relations I

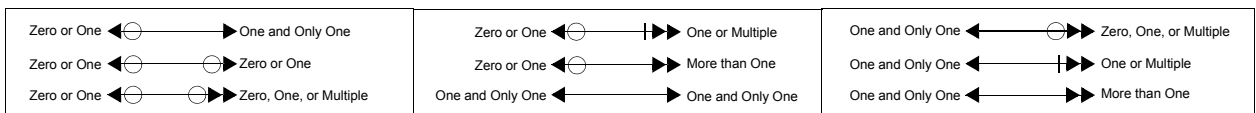
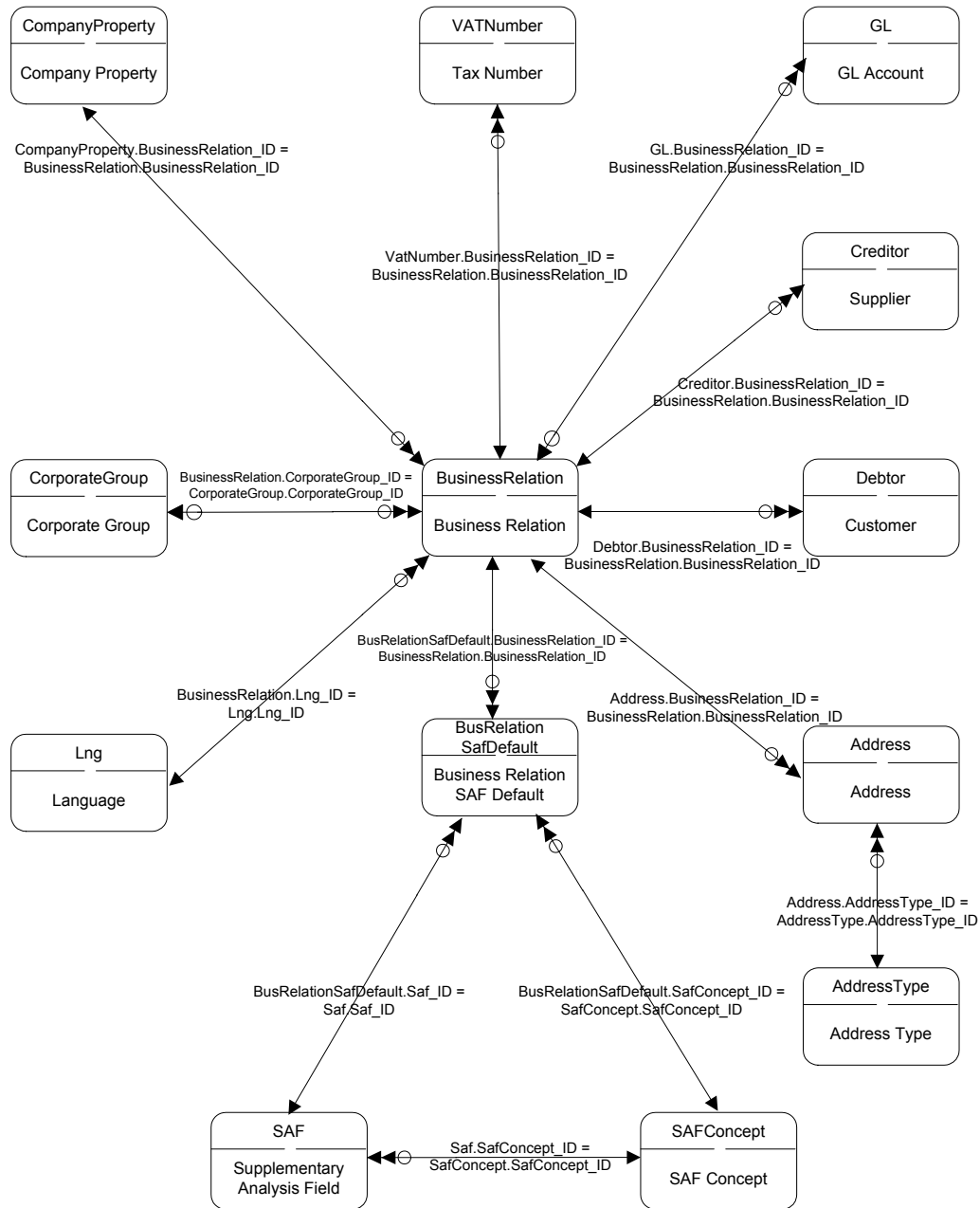



## COA Cross-Reference

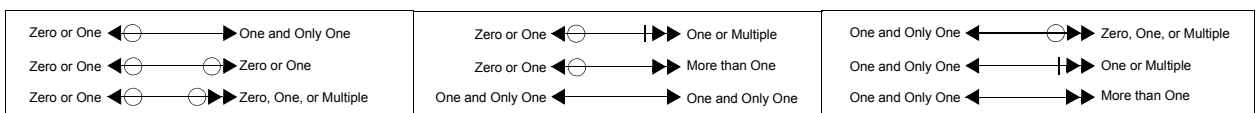
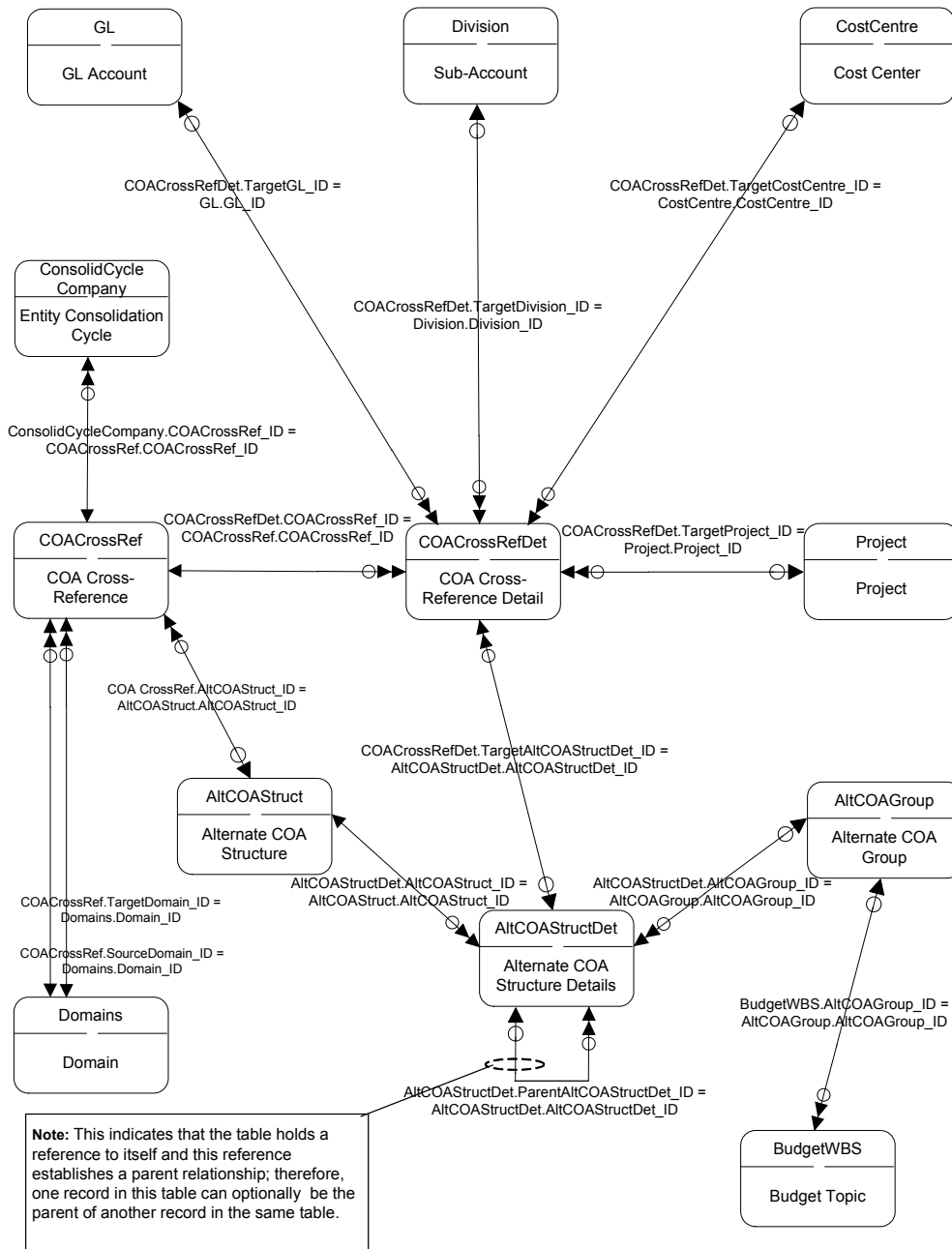

# COA Mask

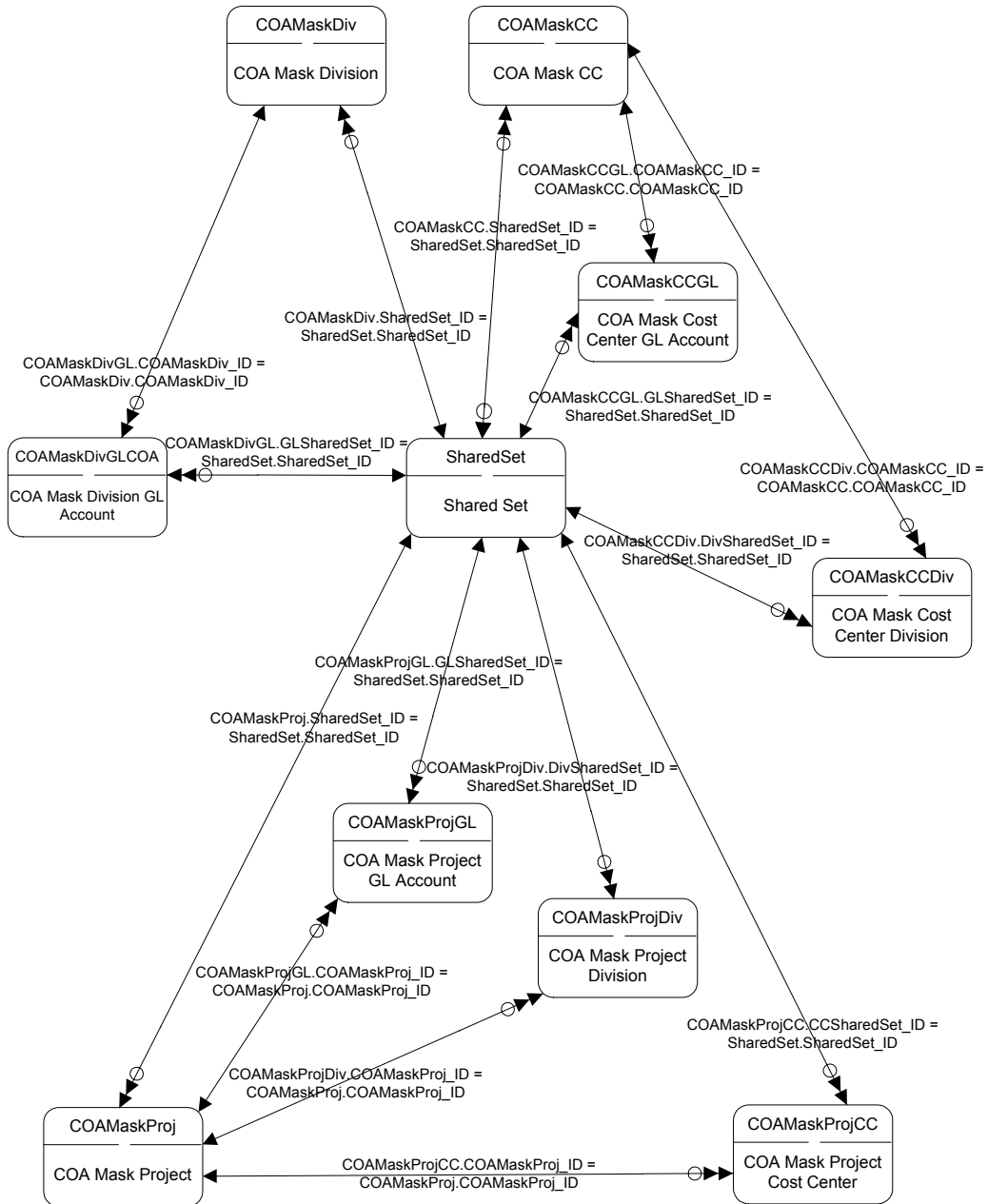

Zero, One, or Multiple	◀◀○	○▶▶	Zero, One, or Multiple	One or Multiple	◀◀	▶▶	More than One
Zero, One, or Multiple	◀◀○	▶▶	One or Multiple	One or Multiple	◀◀	▶▶	One or Multiple
Zero, One, or Multiple	◀◀○	▶▶	More than One	More than One	◀◀	▶▶	More than One

## COA Mask Cost Center

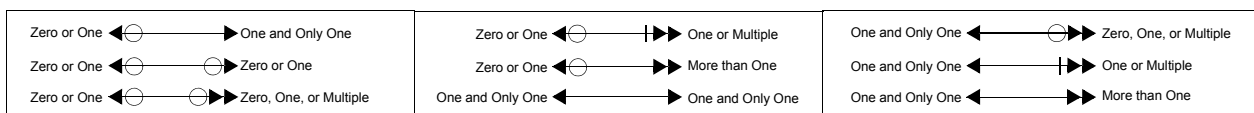
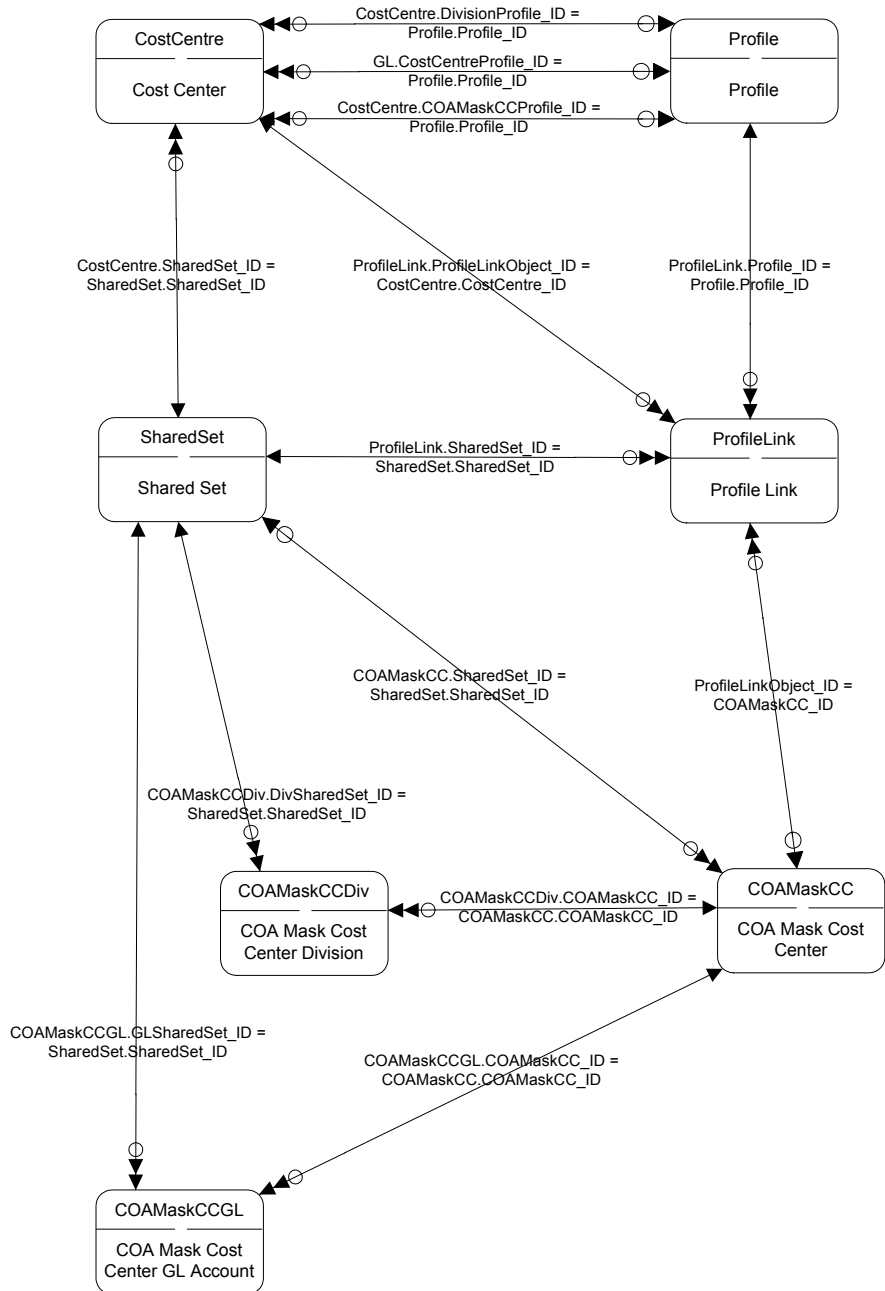

# COA Mask Division

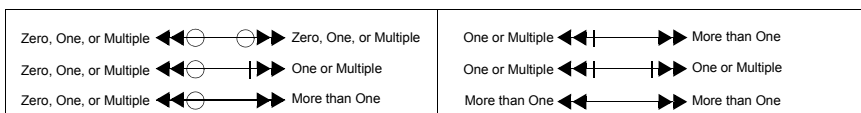
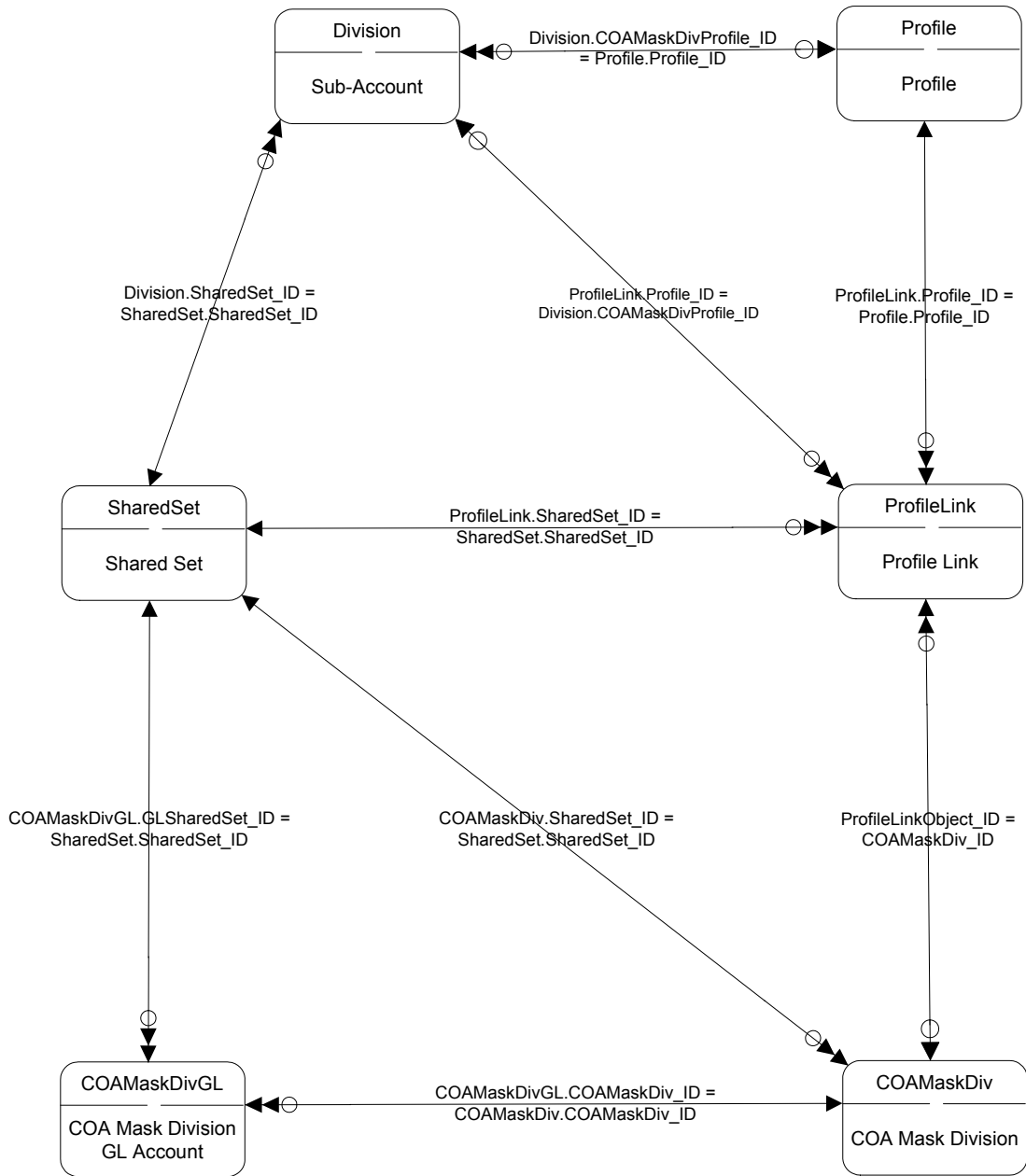

## COA Mask Project

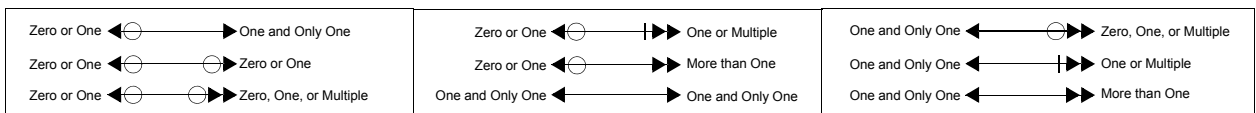
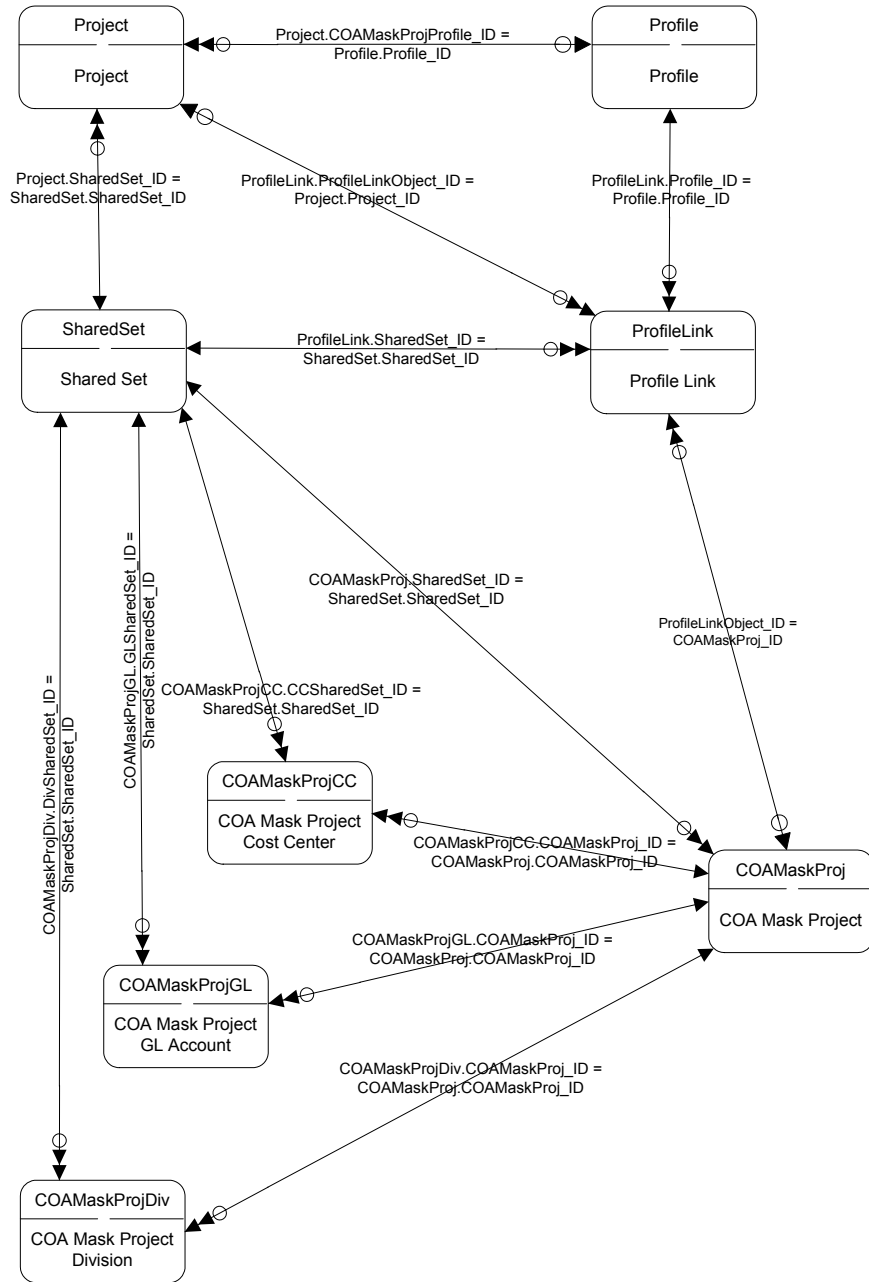

# Consistency Check

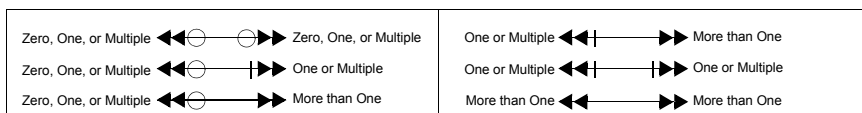
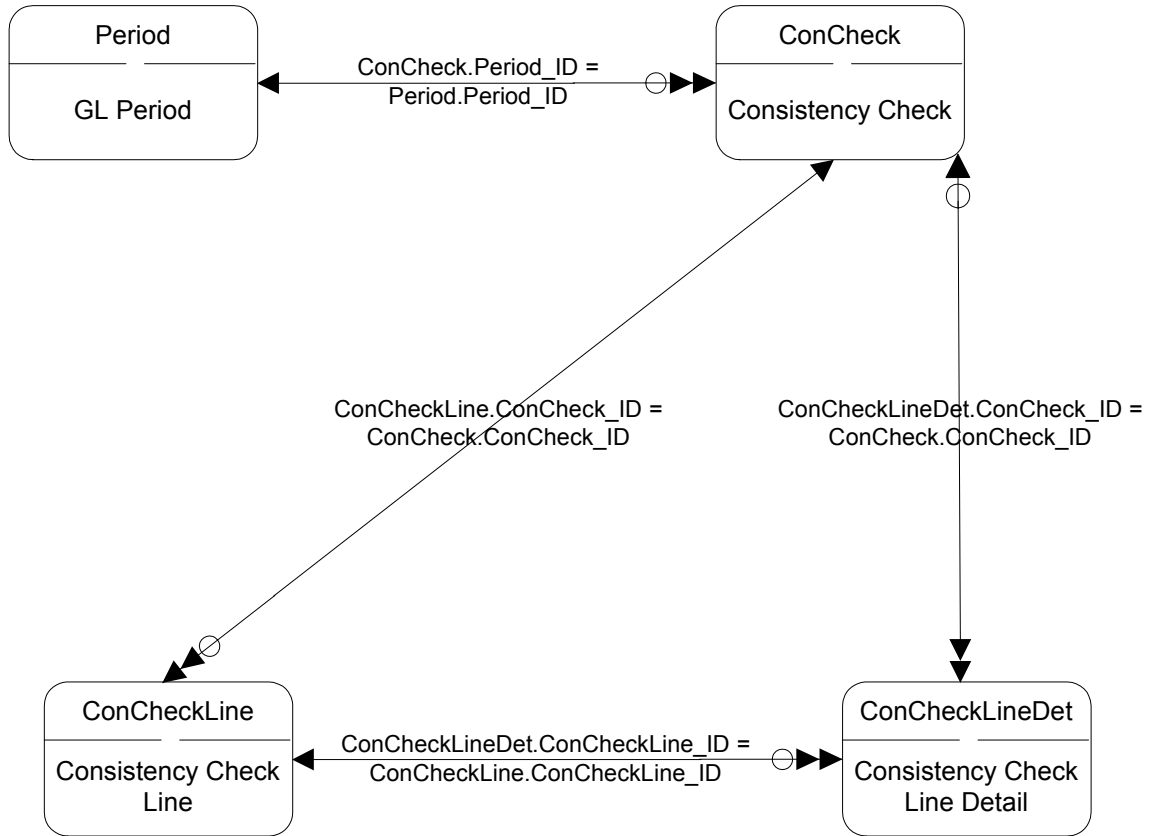

# Consolidation I

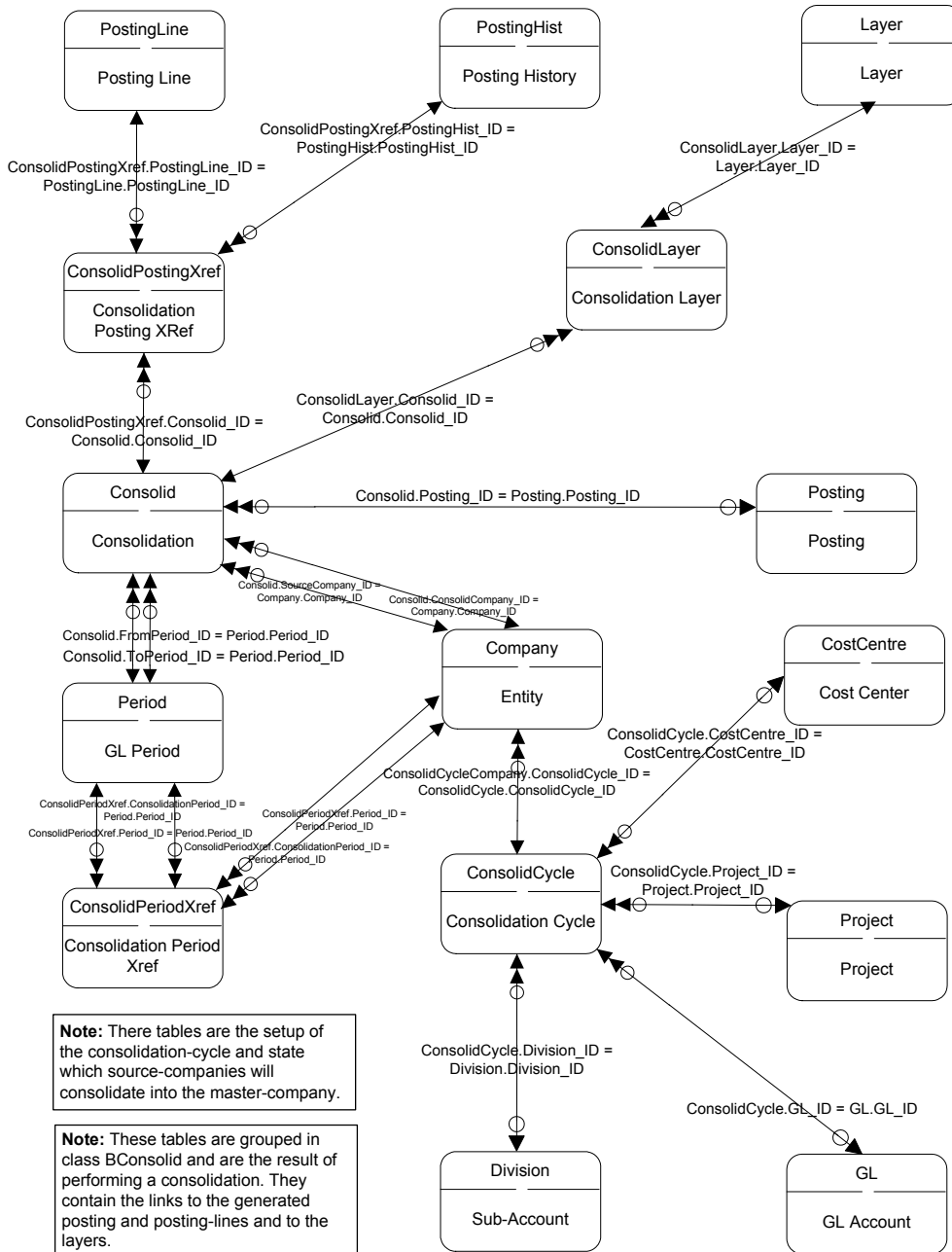

**Note:** These tables are the setup of the consolidation-cycle and state which source-companies will consolidate into the master-company.

**Note:** These tables are grouped in class BConsolid and are the result of performing a consolidation. They contain the links to the generated posting and posting-lines and to the layers.

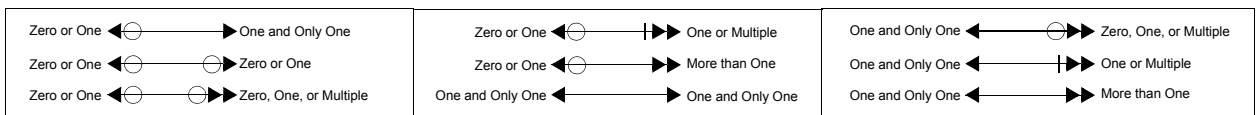

# Consolidation II

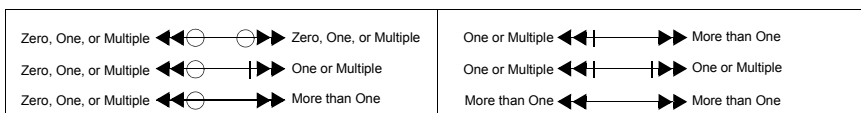
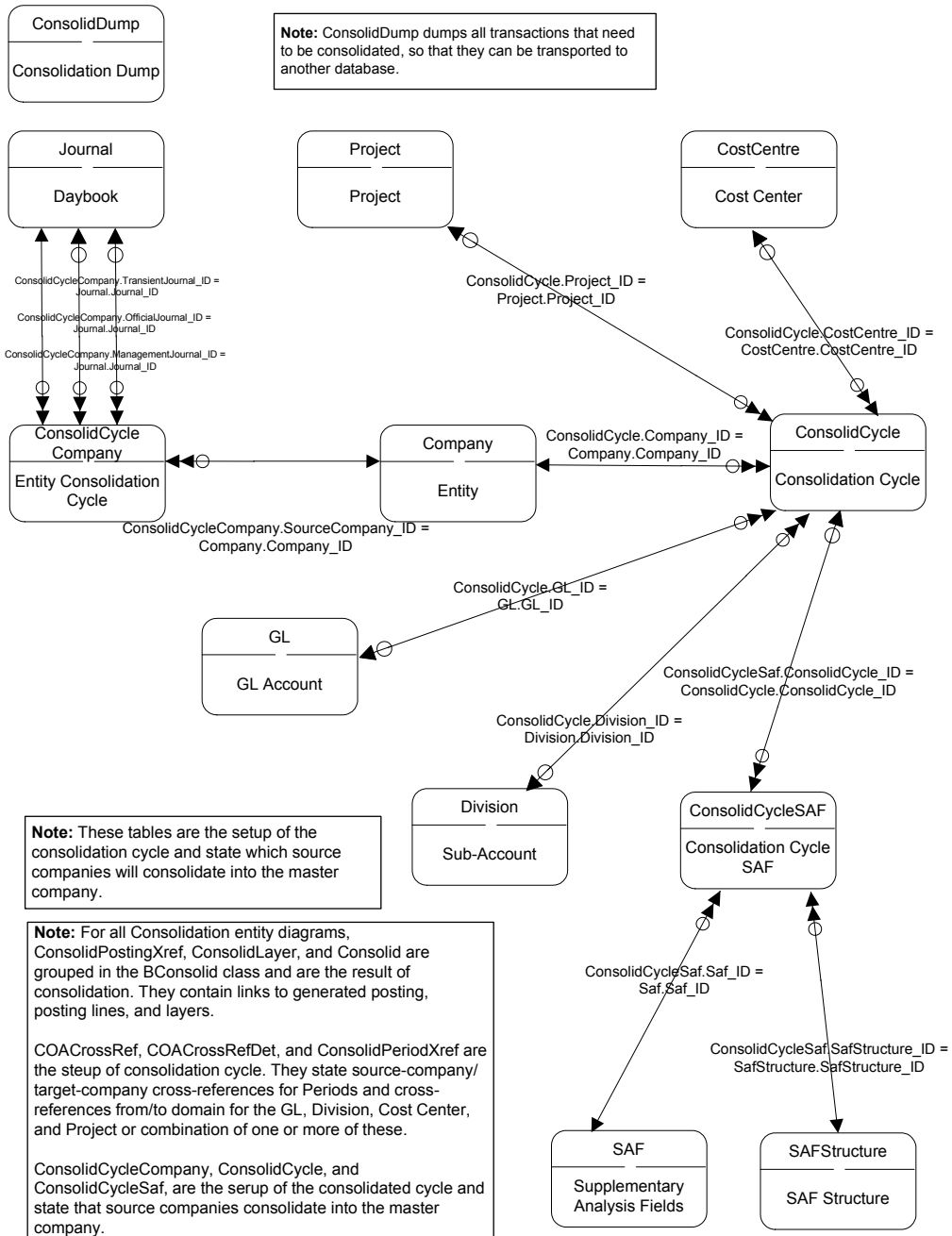

# Consolidation III

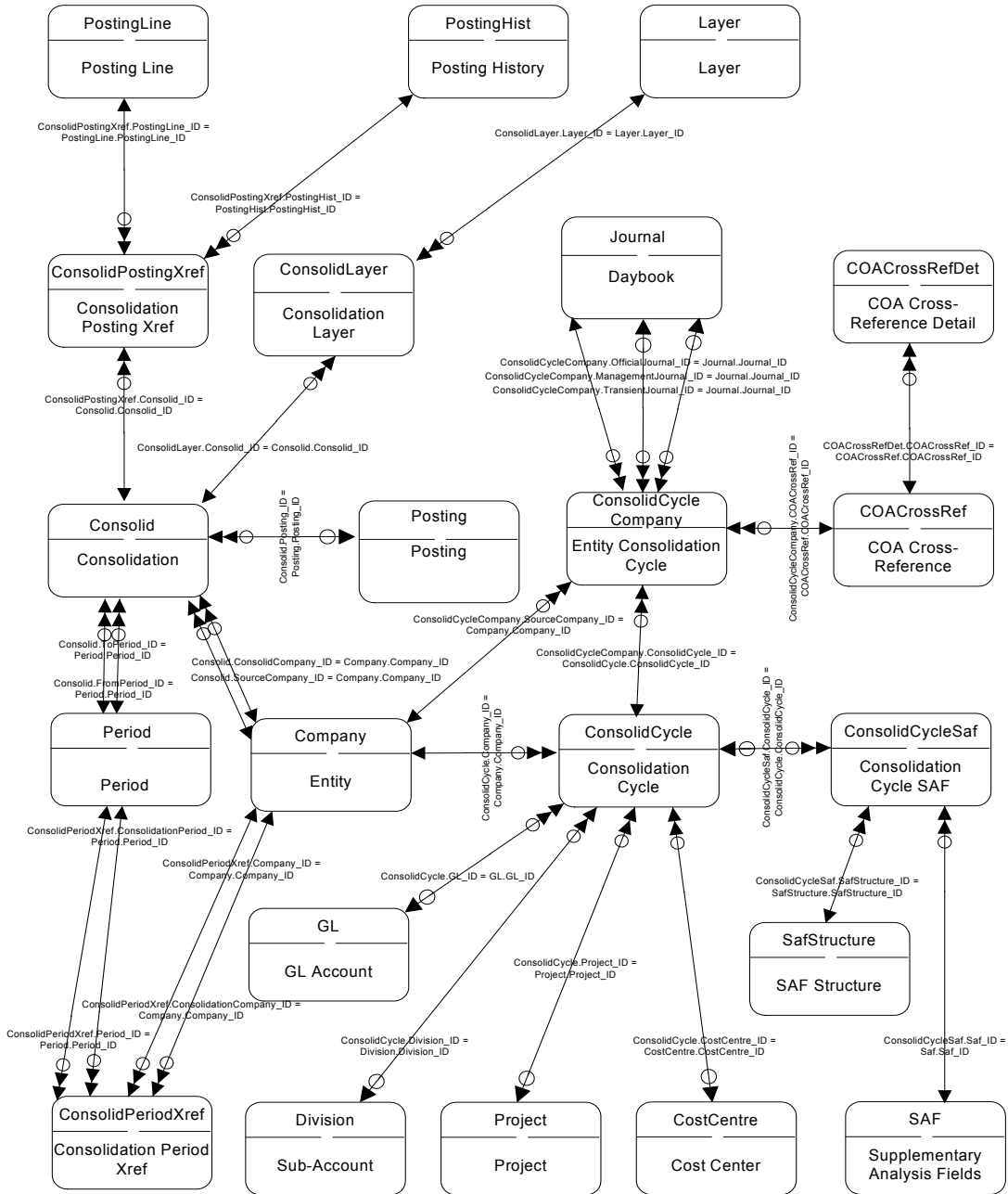

Zero or One $\leftarrow \ominus \rightarrow$ One and Only One	Zero or One $\leftarrow \ominus \dashv \rightarrow$ One or Multiple	One and Only One $\leftarrow \ominus \dashv \rightarrow$ Zero, One, or Multiple
Zero or One $\leftarrow \ominus \rightarrow \ominus$ Zero or One	Zero or One $\leftarrow \ominus \dashv \rightarrow \dashv$ More than One	One and Only One $\leftarrow \ominus \dashv \rightarrow \dashv$ One or Multiple
Zero or One $\leftarrow \ominus \rightarrow \ominus \rightarrow$ Zero, One, or Multiple	One and Only One $\leftarrow \ominus \dashv \rightarrow \dashv \rightarrow$ One and Only One	One and Only One $\leftarrow \ominus \dashv \rightarrow \dashv \rightarrow$ More than One

# Consumption Tax

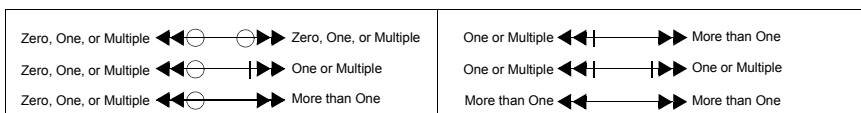
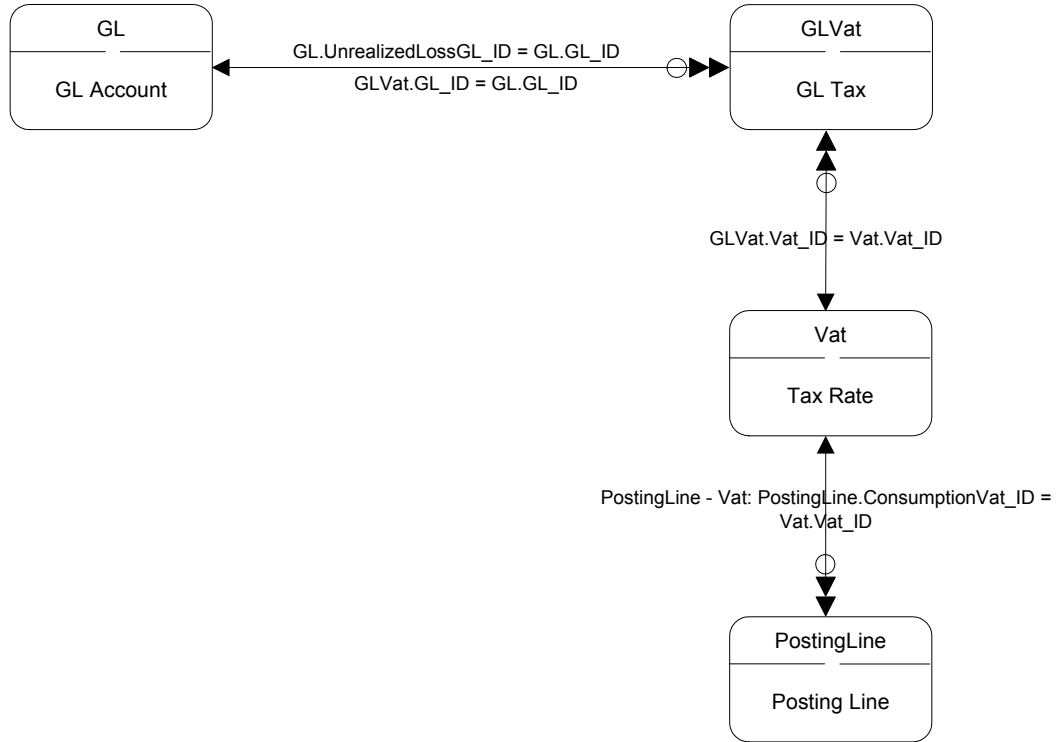

# Country

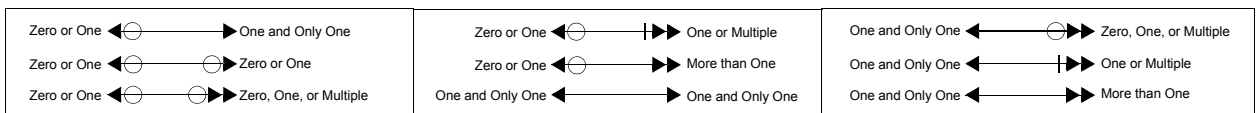
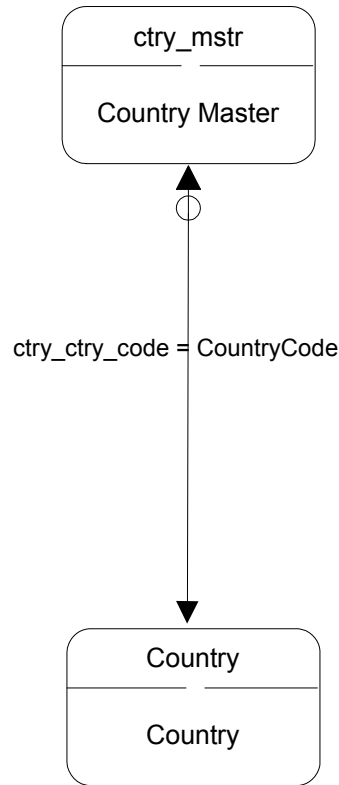

# Credit Terms

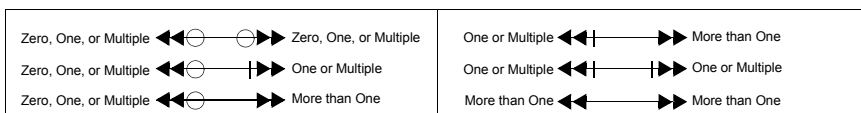
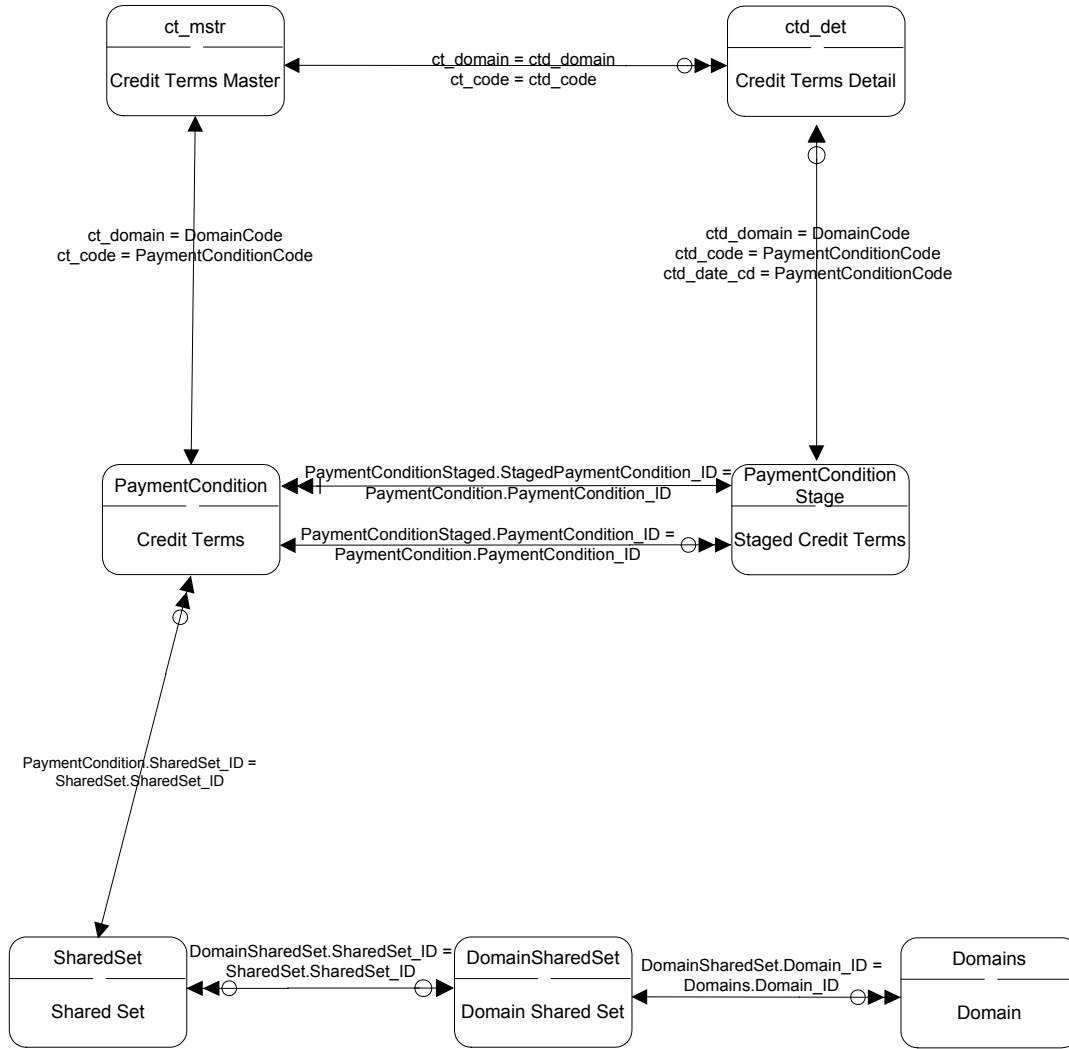

# Customer

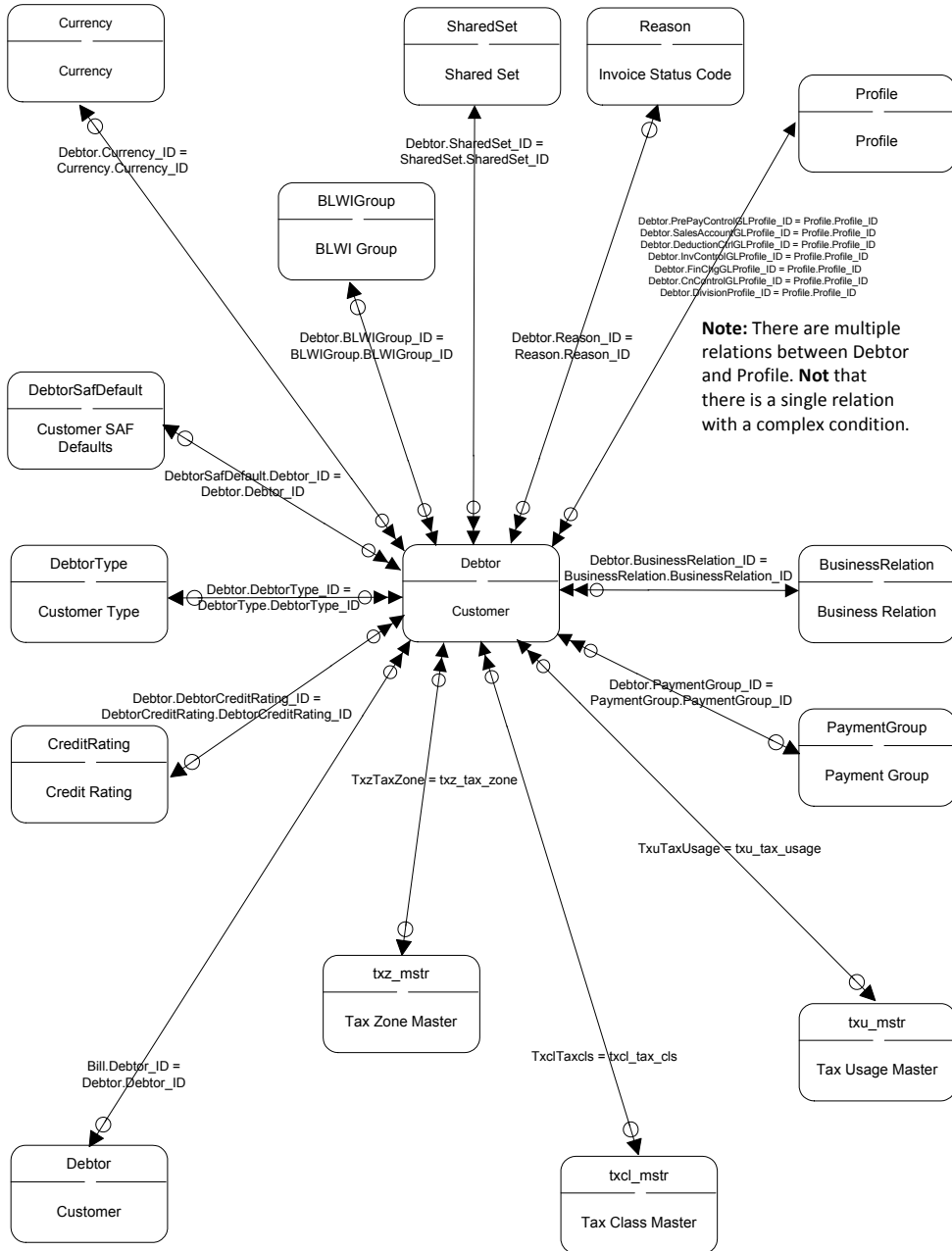

Zero or One $\leftarrow \ominus \rightarrow$ One and Only One	Zero or One $\leftarrow \ominus \dashv \rightarrow$ One or Multiple	One and Only One $\leftarrow \ominus \dashv \rightarrow$ Zero, One, or Multiple
Zero or One $\leftarrow \ominus \rightarrow \ominus$ Zero or One	Zero or One $\leftarrow \ominus \dashv \rightarrow \dashv$ More than One	One and Only One $\leftarrow \ominus \dashv \rightarrow \dashv$ One or Multiple
Zero or One $\leftarrow \ominus \rightarrow \circ$ Zero, One, or Multiple	One and Only One $\leftarrow \ominus \dashv \rightarrow \circ$ One and Only One	One and Only One $\leftarrow \ominus \dashv \rightarrow \circ$ More than One

# Customer Balance

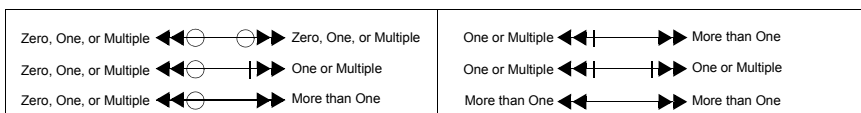
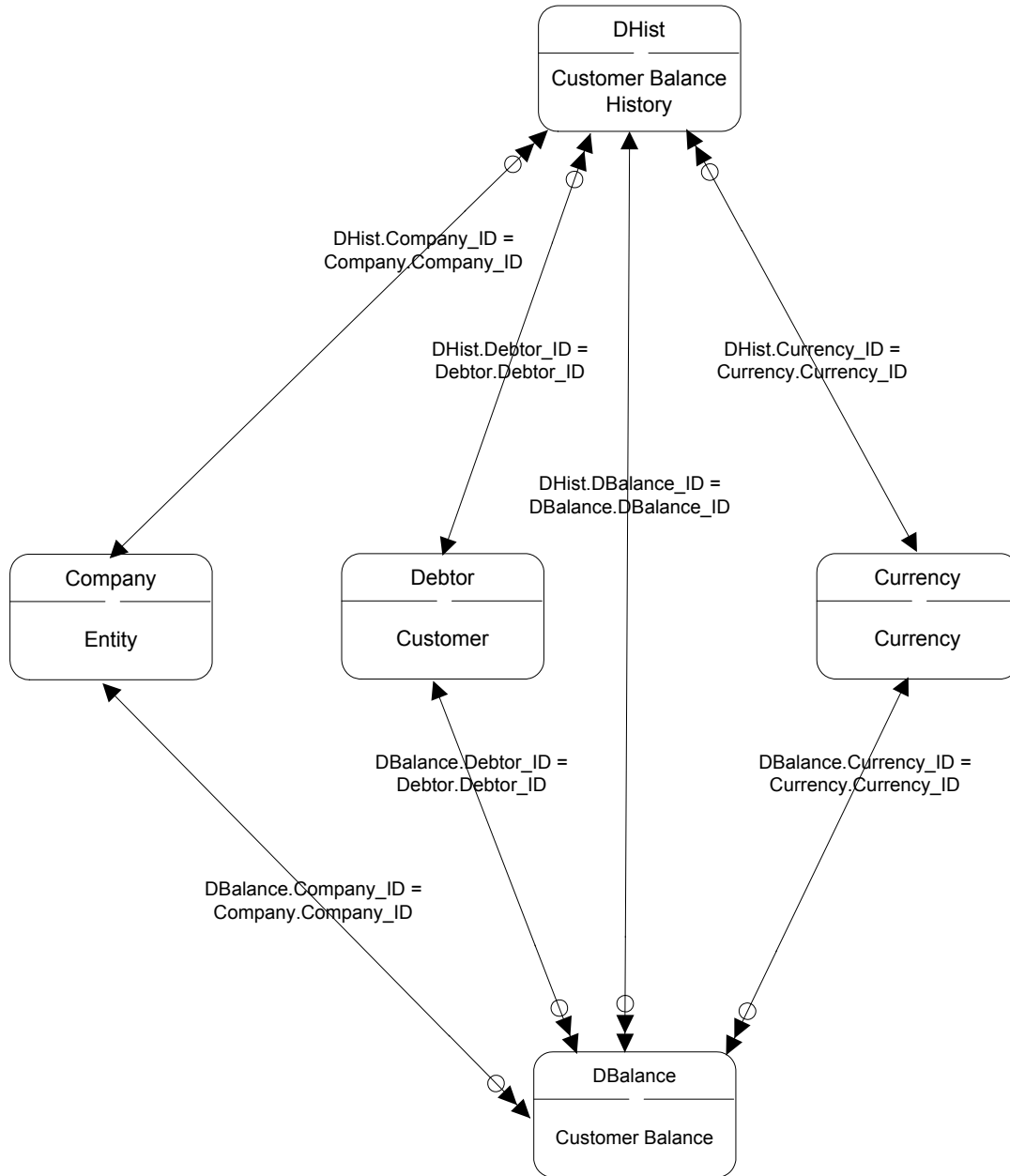

## Customer End User

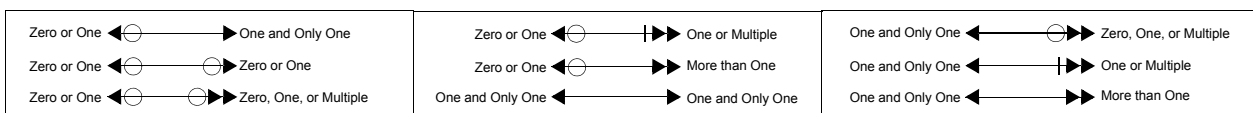
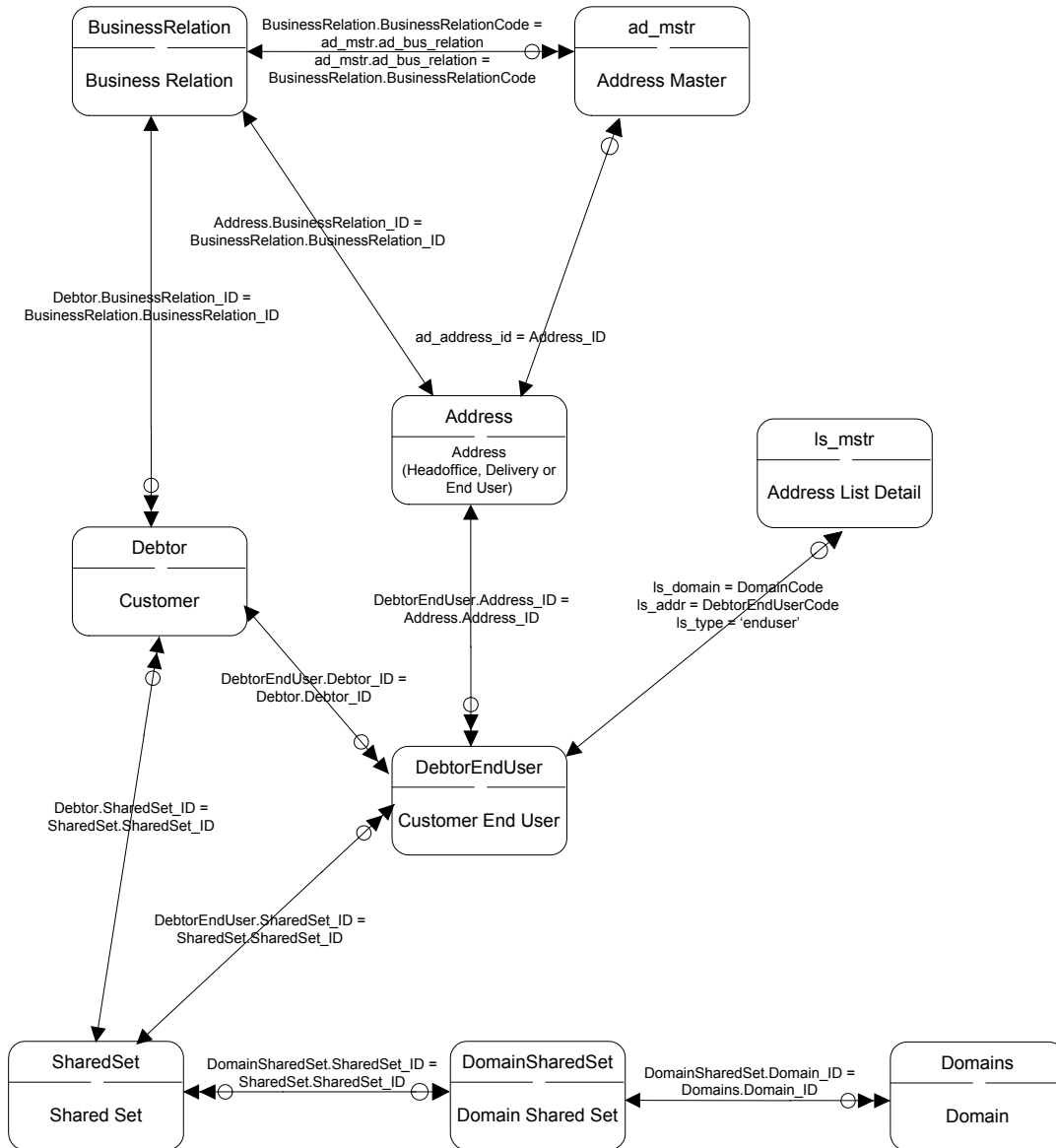

# Customer Invoice I

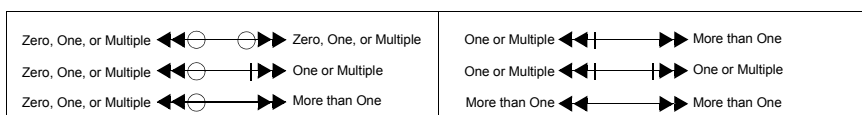
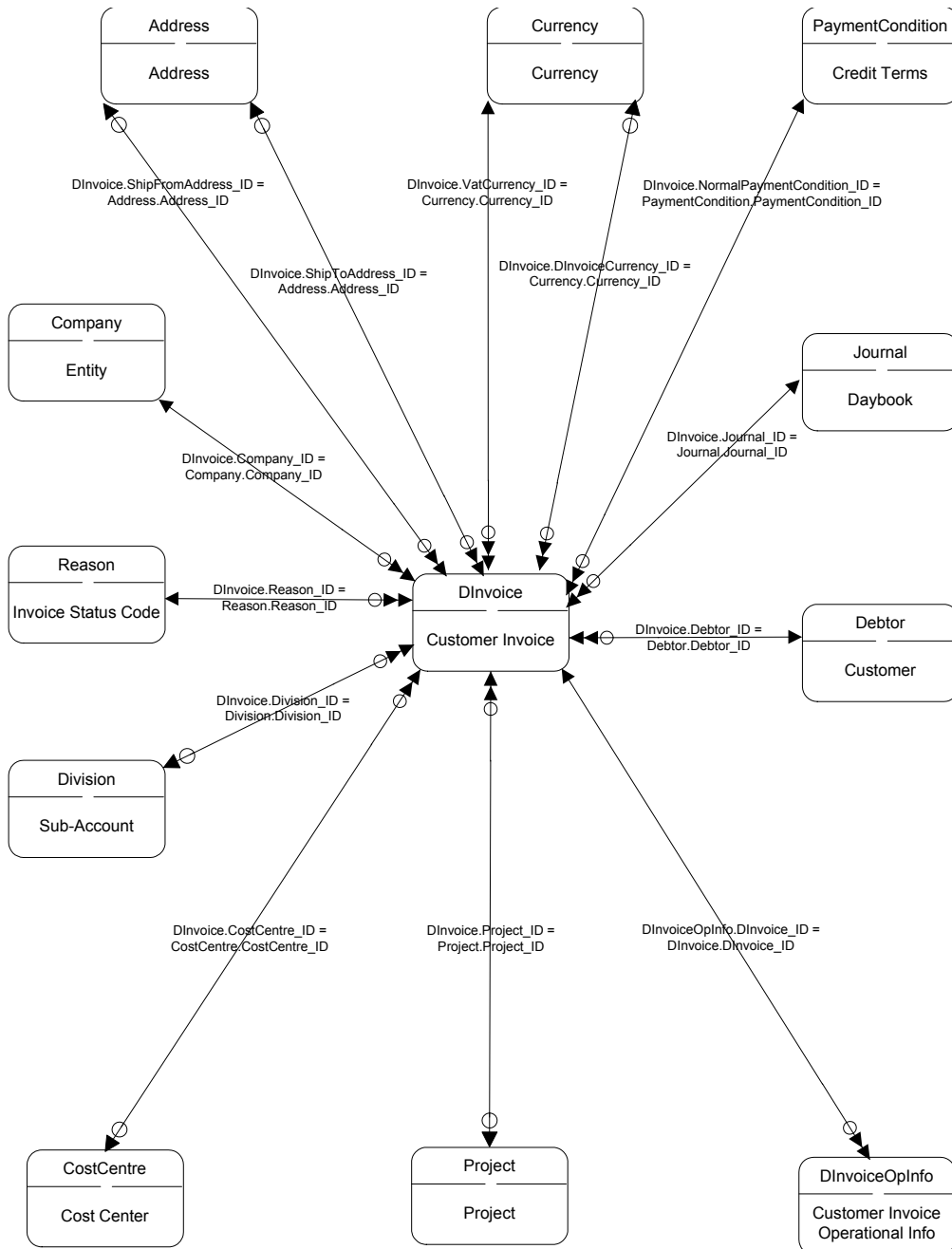

## Customer Invoice II

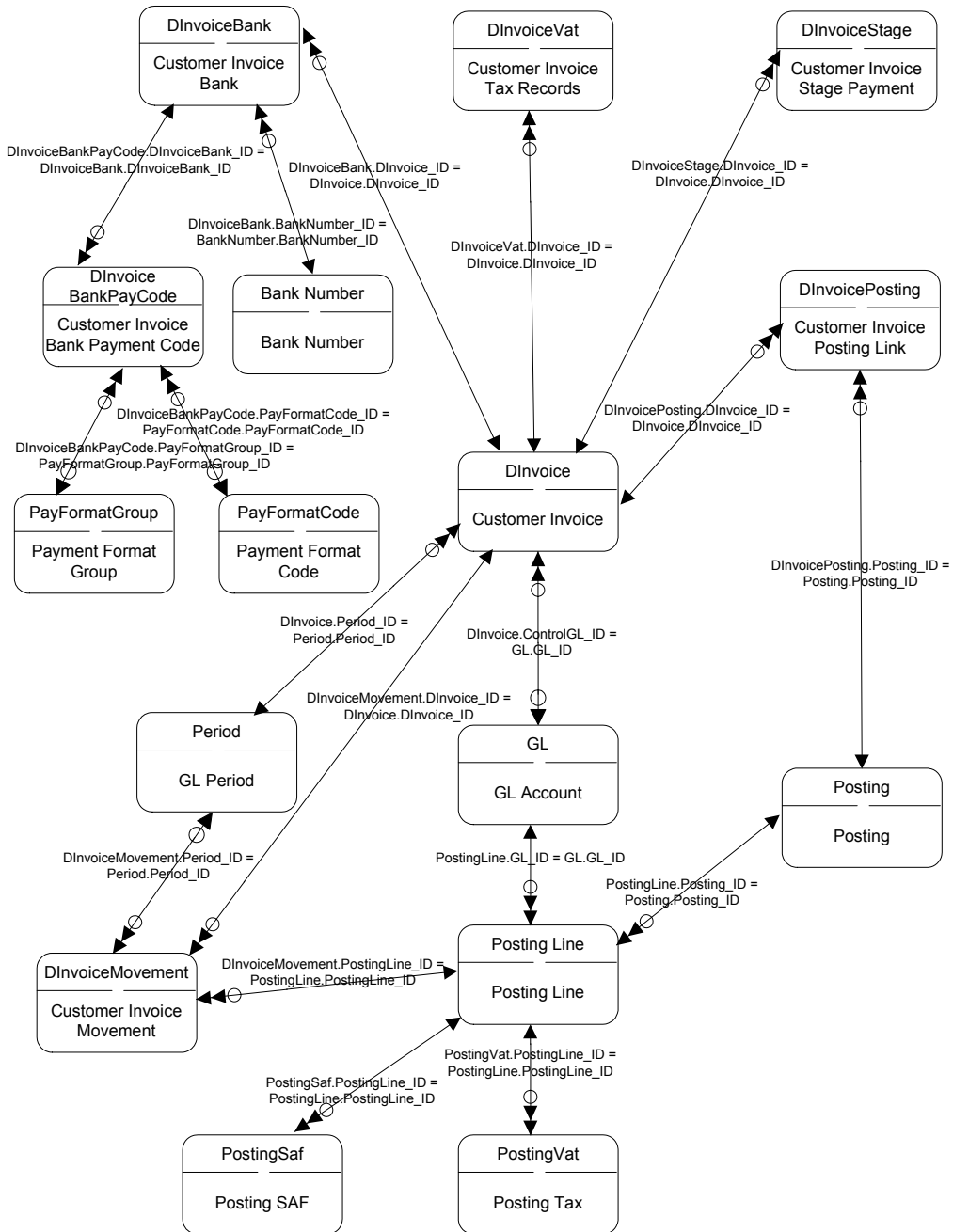

Zero or One $\leftarrow \ominus \longrightarrow$ One and Only One	Zero or One $\leftarrow \ominus \dashv \longrightarrow$ One or Multiple	One and Only One $\leftarrow \ominus \dashv \longrightarrow$ Zero, One, or Multiple
Zero or One $\leftarrow \ominus \longrightarrow \ominus$ Zero or One	Zero or One $\leftarrow \ominus \dashv \longrightarrow \dashv$ More than One	One and Only One $\leftarrow \ominus \dashv \longrightarrow \dashv$ One or Multiple
Zero or One $\leftarrow \ominus \longrightarrow \ominus \dashv$ Zero, One, or Multiple	One and Only One $\leftarrow \ominus \dashv \longrightarrow \dashv$ One and Only One	One and Only One $\leftarrow \ominus \dashv \longrightarrow \dashv \dashv$ More than One

# Customer Invoice Movement

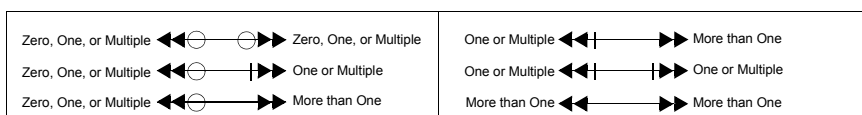
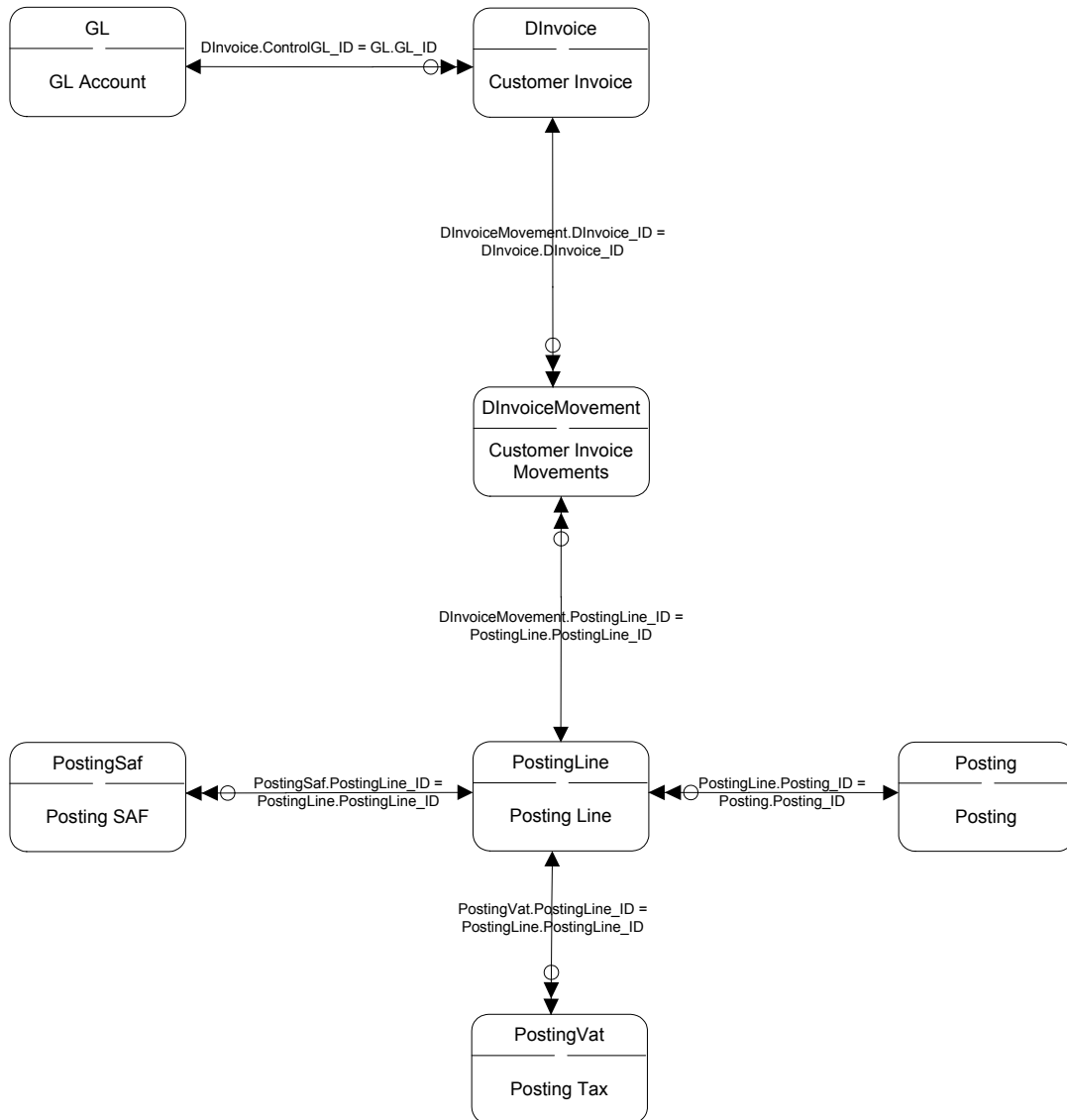

# Customer Payments

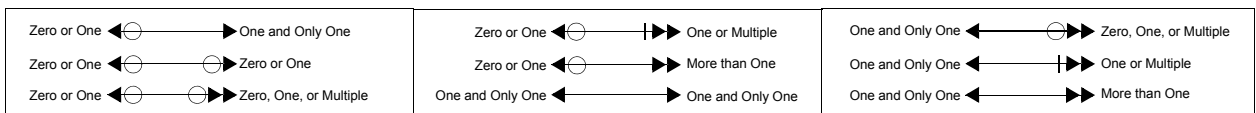
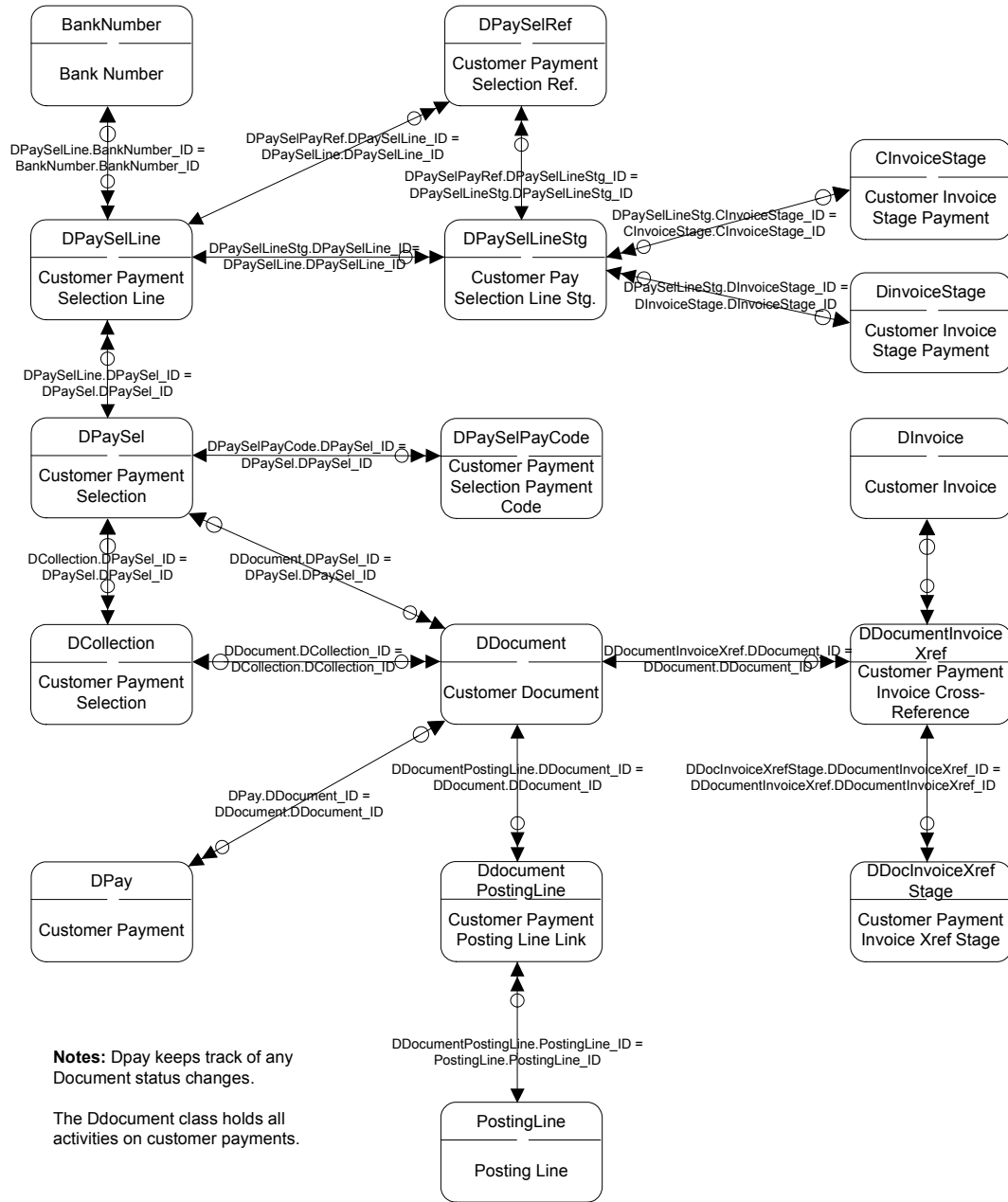

# Customer Replication

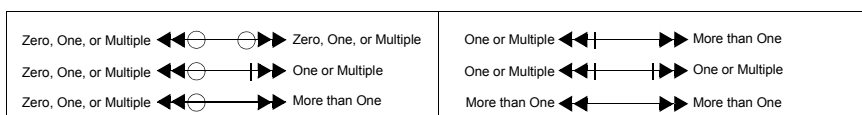
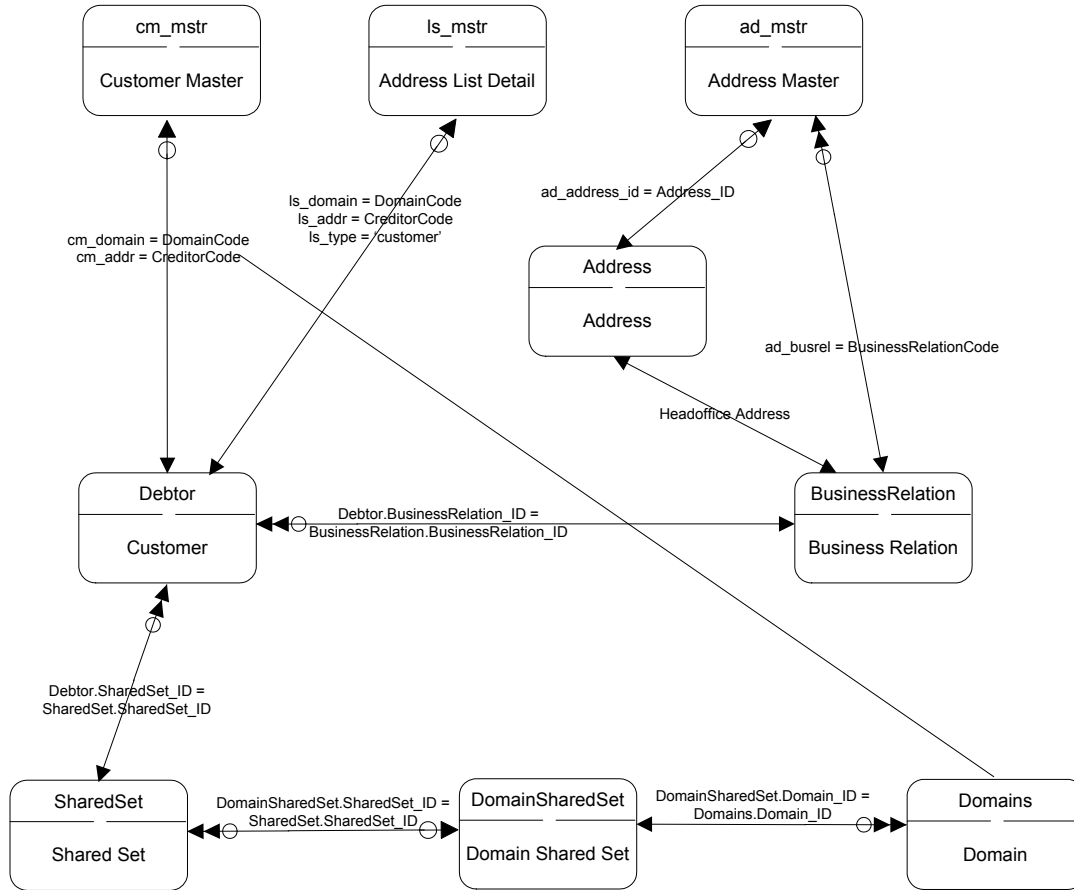

## Customer Ship-To

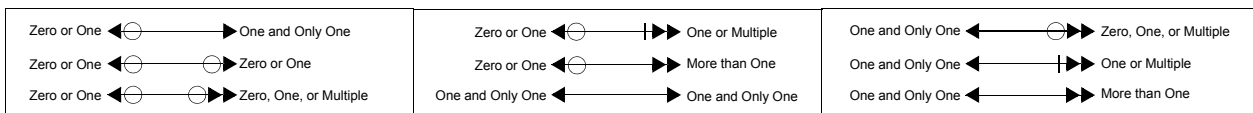
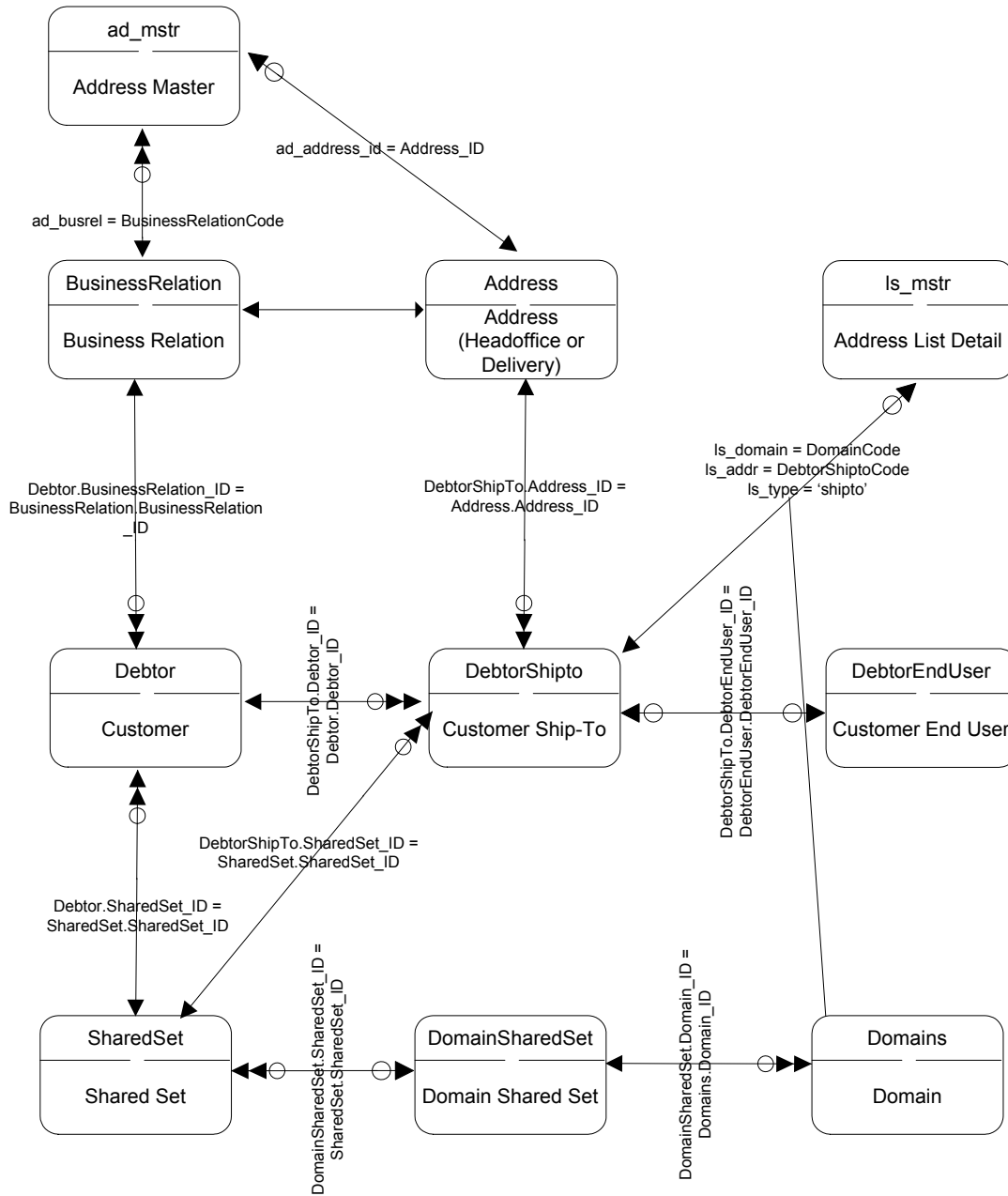

# Daybook

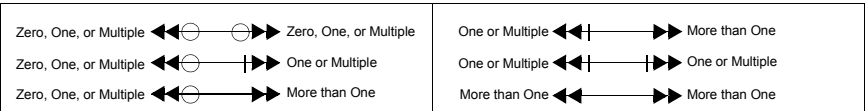
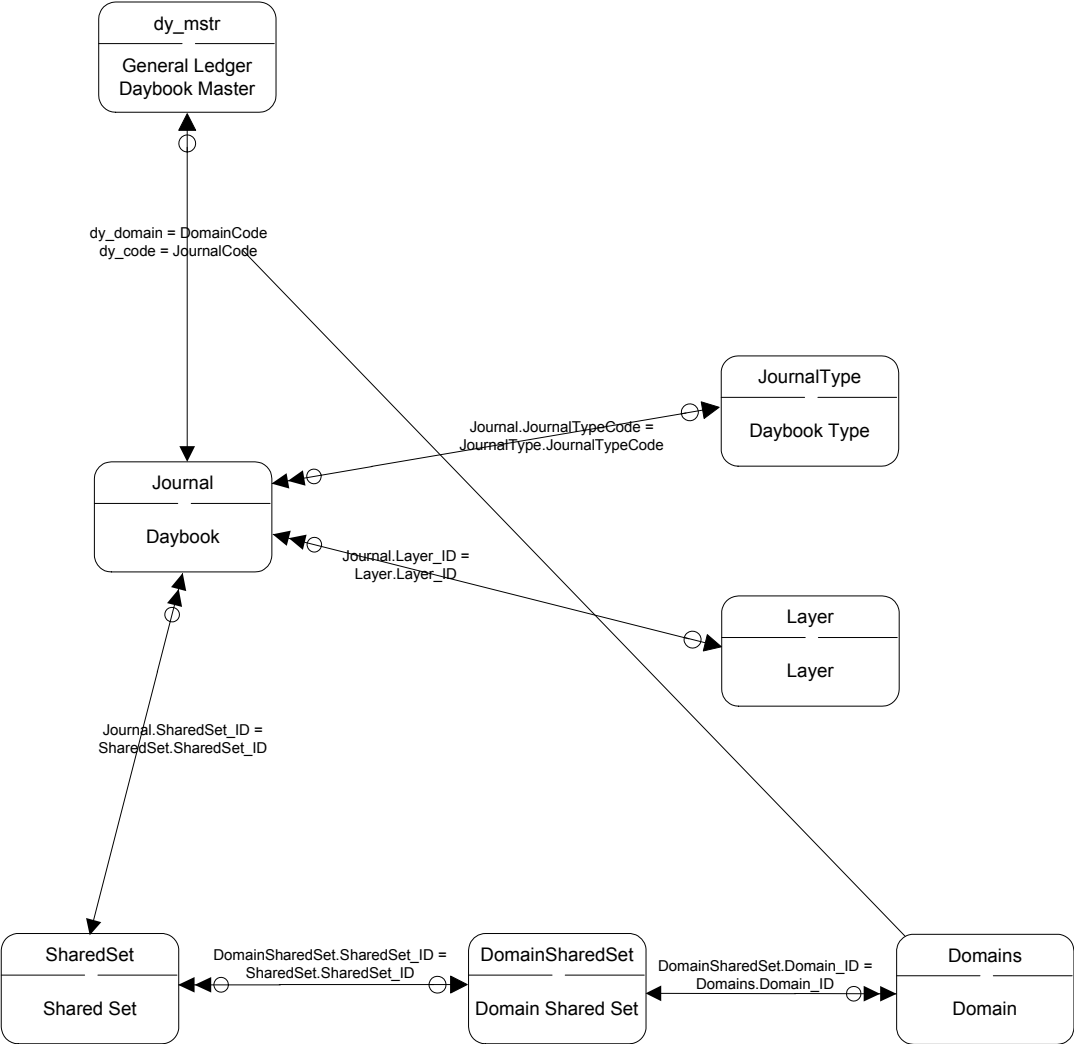

# Deductions

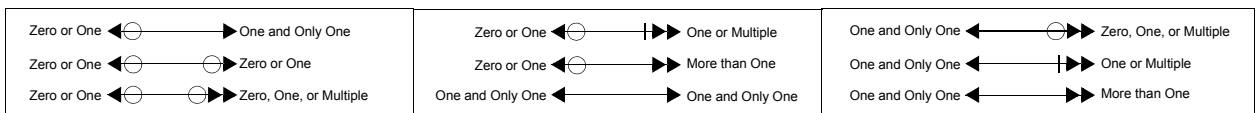
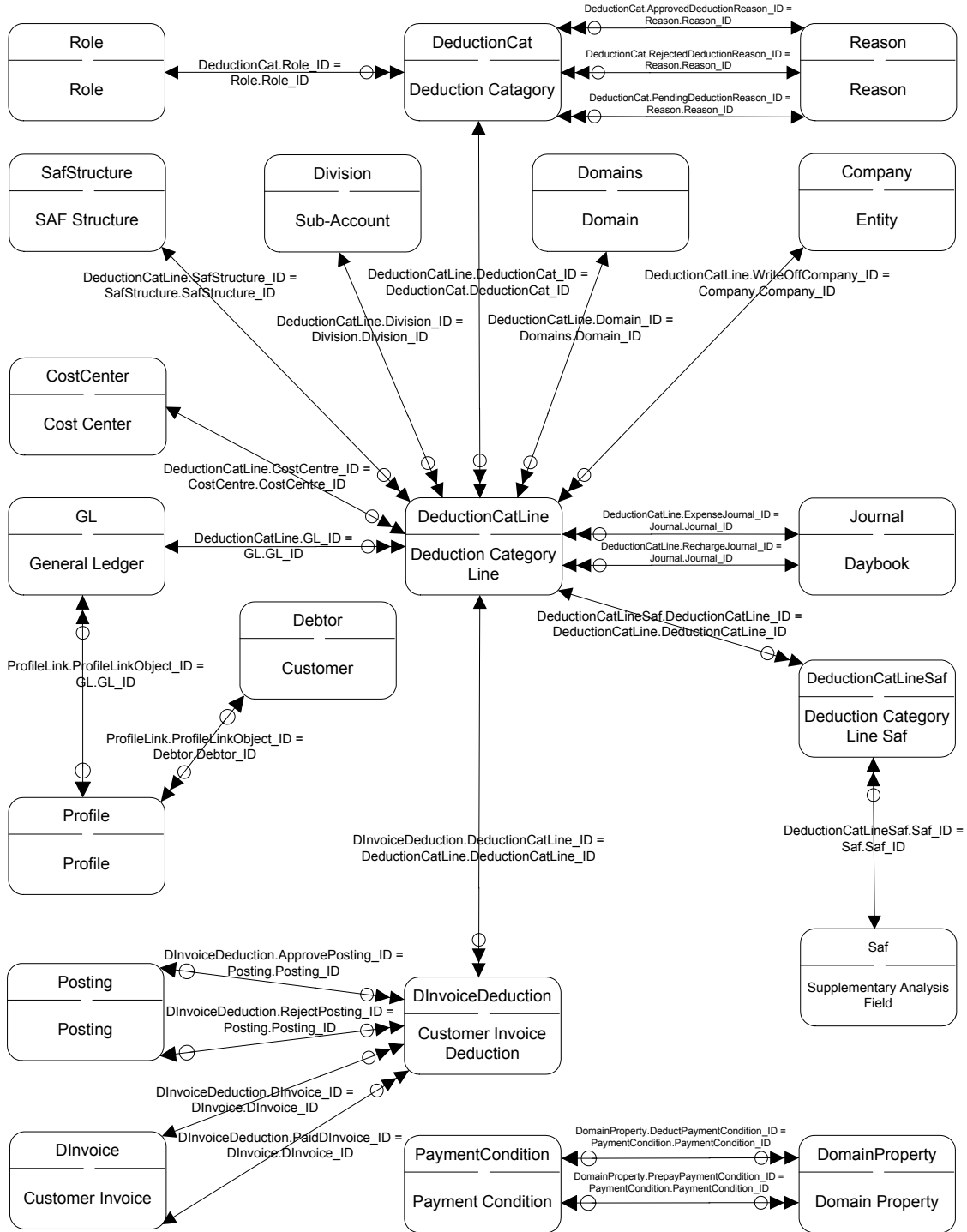

# Domain Company

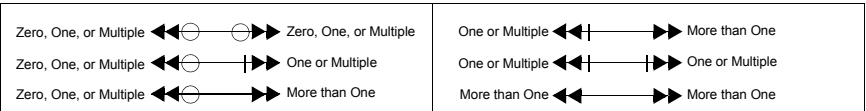
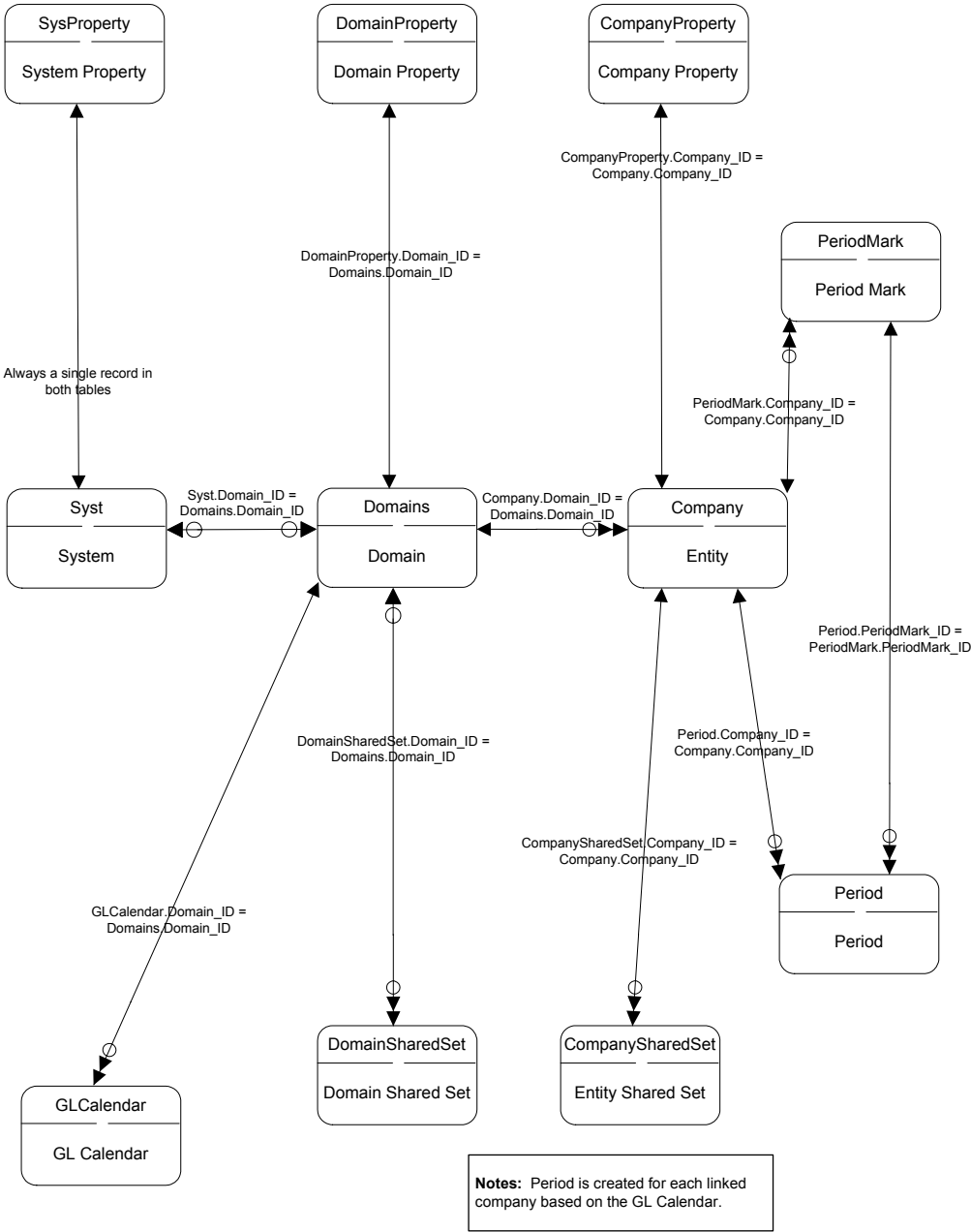

# Domains

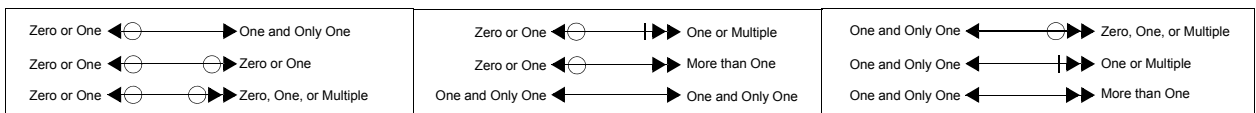
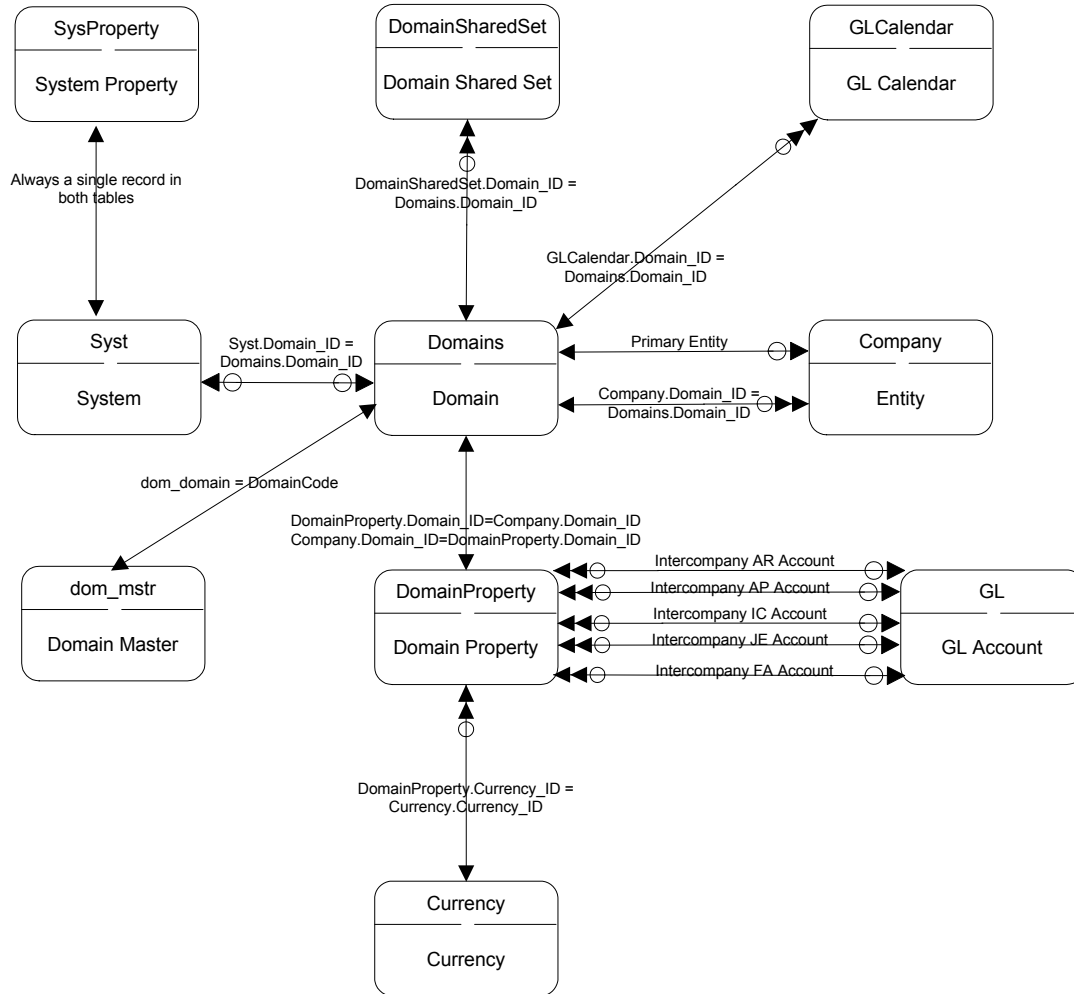

# Employee

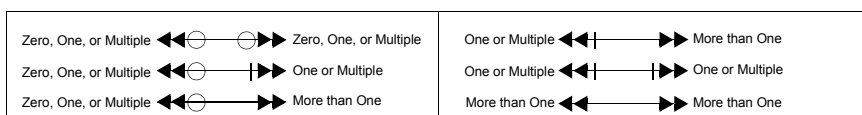
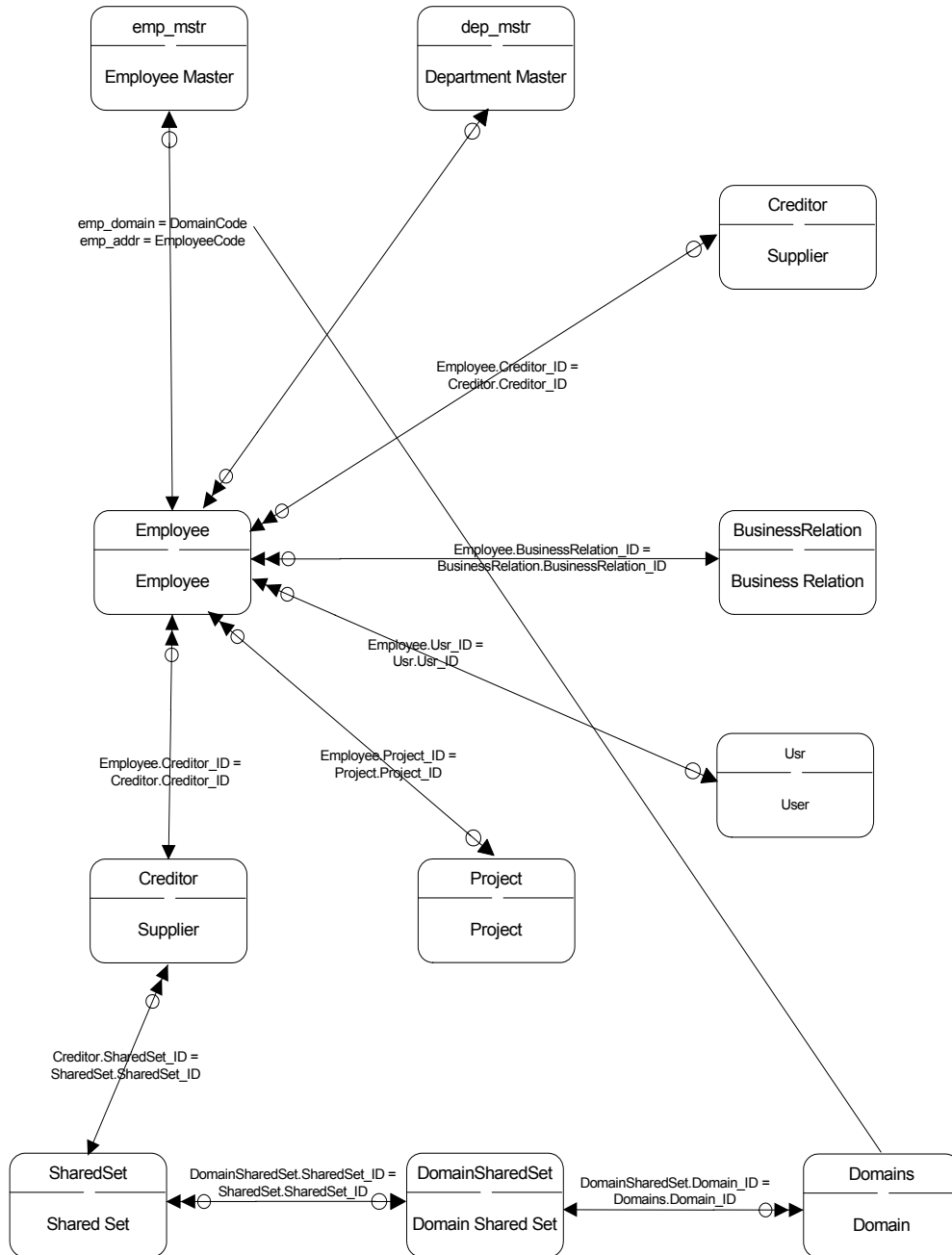

# Entities

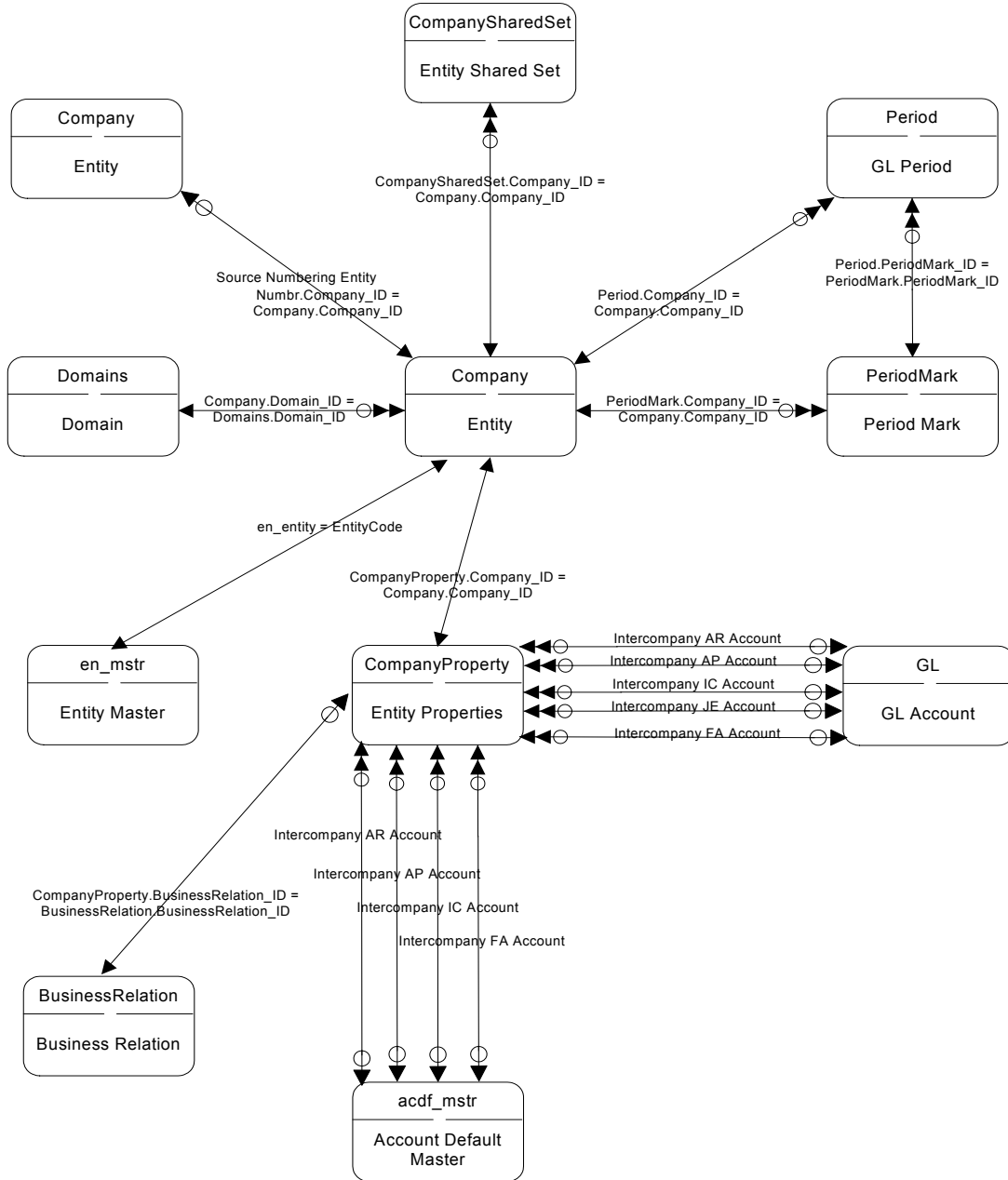

Zero or One $\leftarrow \ominus \rightarrow$ One and Only One	Zero or One $\leftarrow \ominus \dashv \rightarrow$ One or Multiple	One and Only One $\leftarrow \ominus \dashv \rightarrow$ Zero, One, or Multiple
Zero or One $\leftarrow \ominus \rightarrow \ominus$ Zero or One	Zero or One $\leftarrow \ominus \dashv \rightarrow \dashv$ More than One	One and Only One $\leftarrow \ominus \dashv \rightarrow \dashv$ One or Multiple
Zero or One $\leftarrow \ominus \rightarrow \circ$ Zero, One, or Multiple	One and Only One $\leftarrow \ominus \dashv \rightarrow \circ$ One and Only One	One and Only One $\leftarrow \ominus \dashv \rightarrow \circ$ More than One

# Entity FDS Restrictions

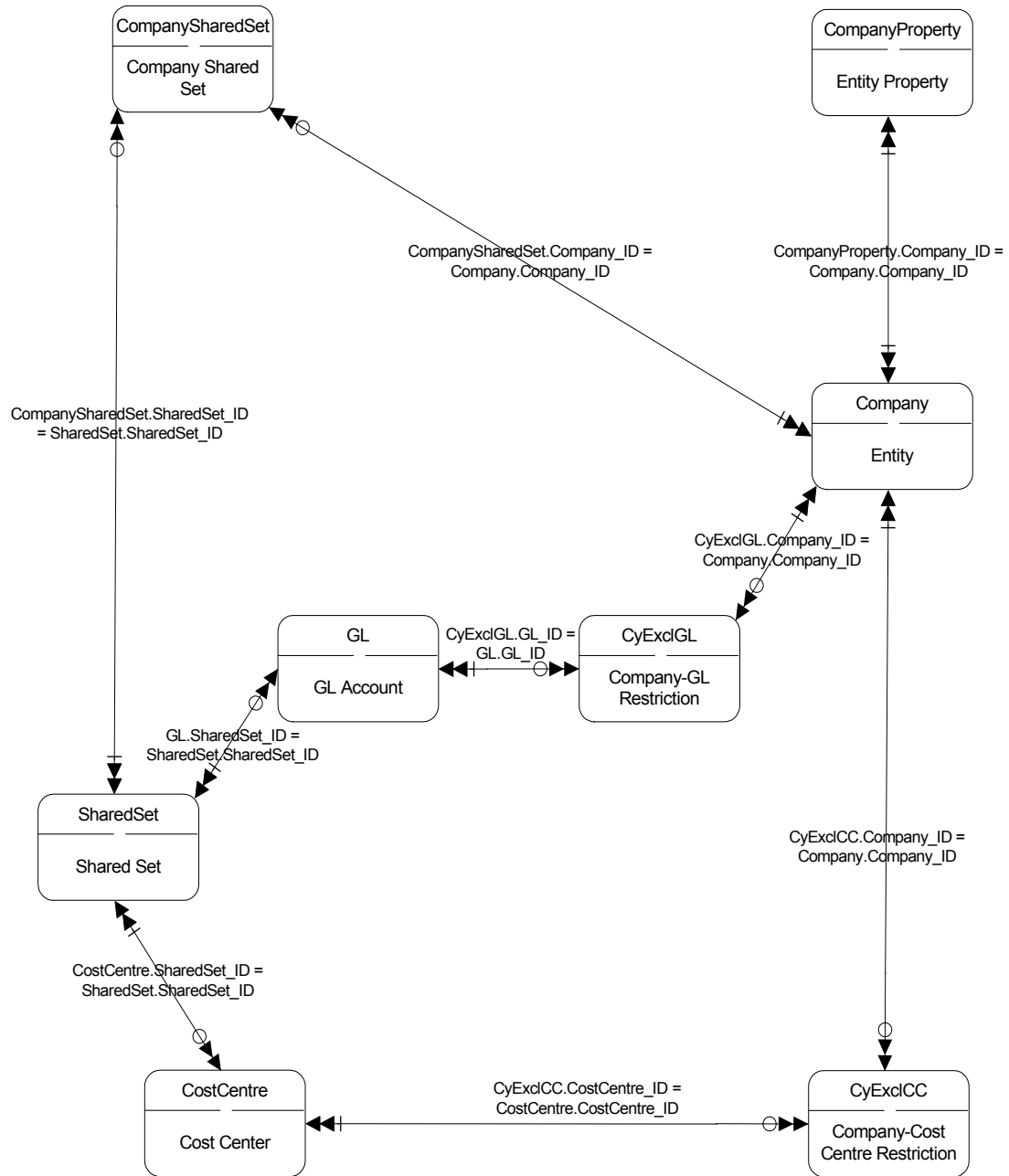

Zero, One, or Multiple	◀◀○	○▶▶	Zero, One, or Multiple
Zero, One, or Multiple	◀◀○	▶▶	One or Multiple
Zero, One, or Multiple	◀◀○	▶▶	More than One
One or Multiple	◀◀	▶▶	More than One
One or Multiple	◀◀	▶▶	One or Multiple
More than One	◀◀▶▶	▶▶	More than One

# ERS

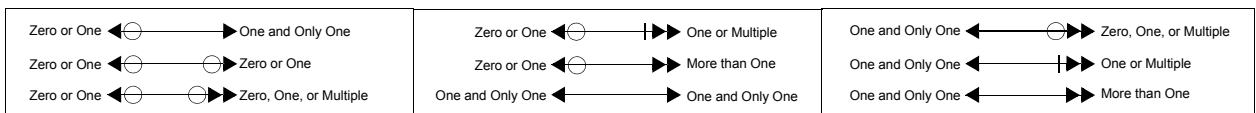
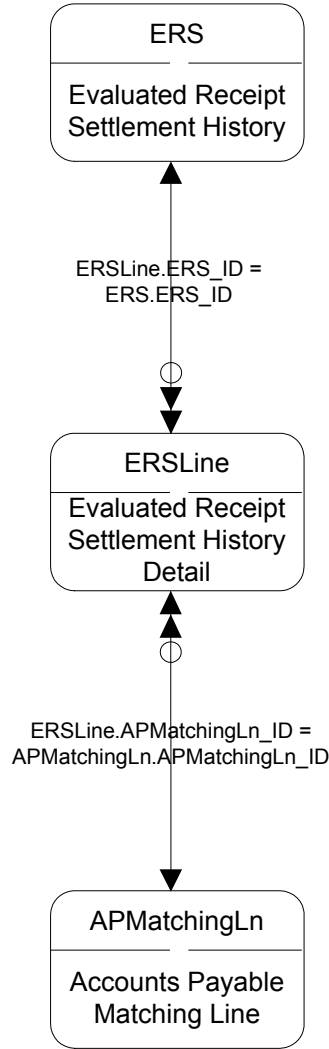

# Exchange Rates

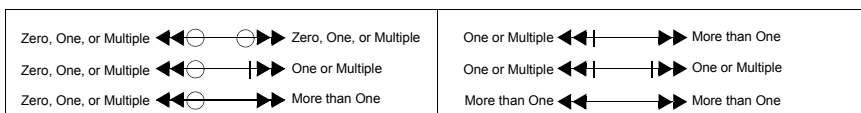
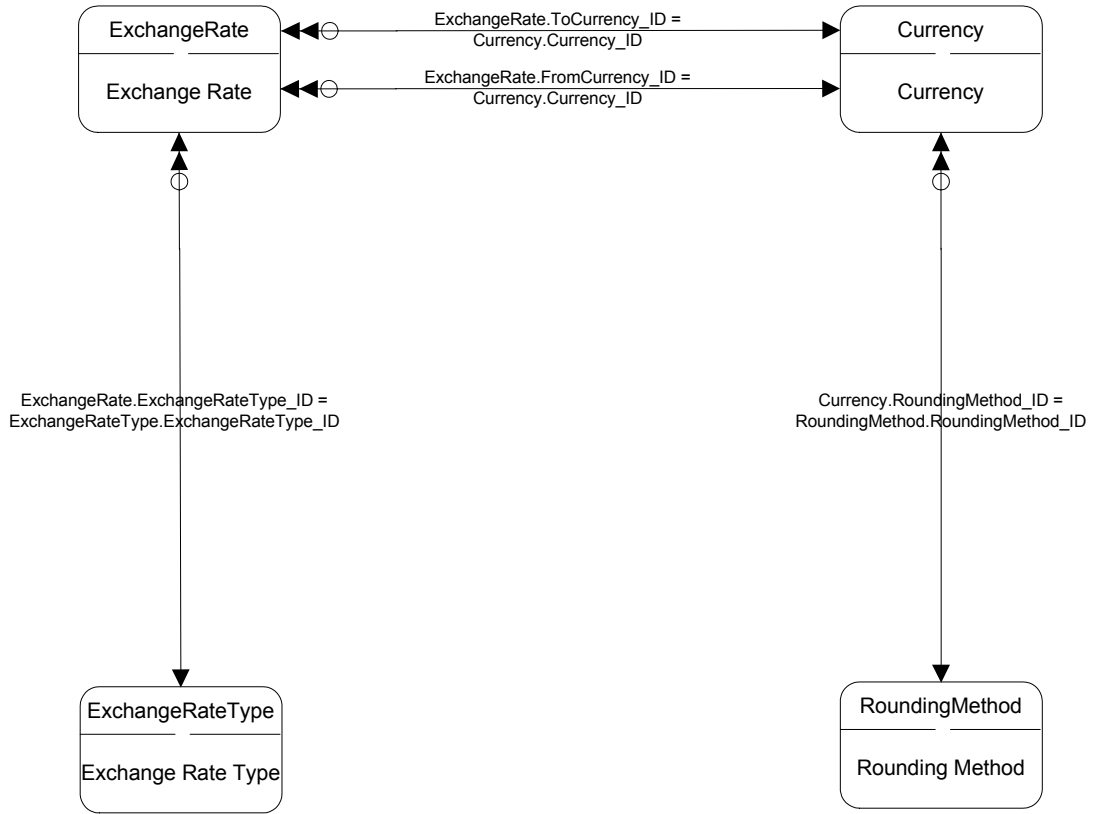

## Exchange Rate Integration in Exchange Rate Provider

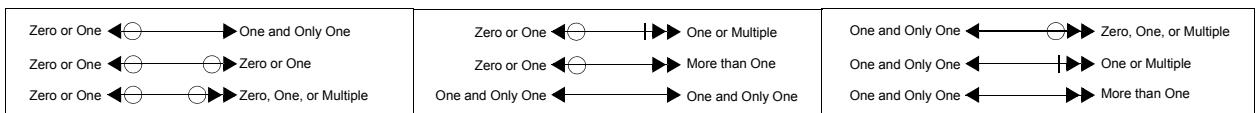
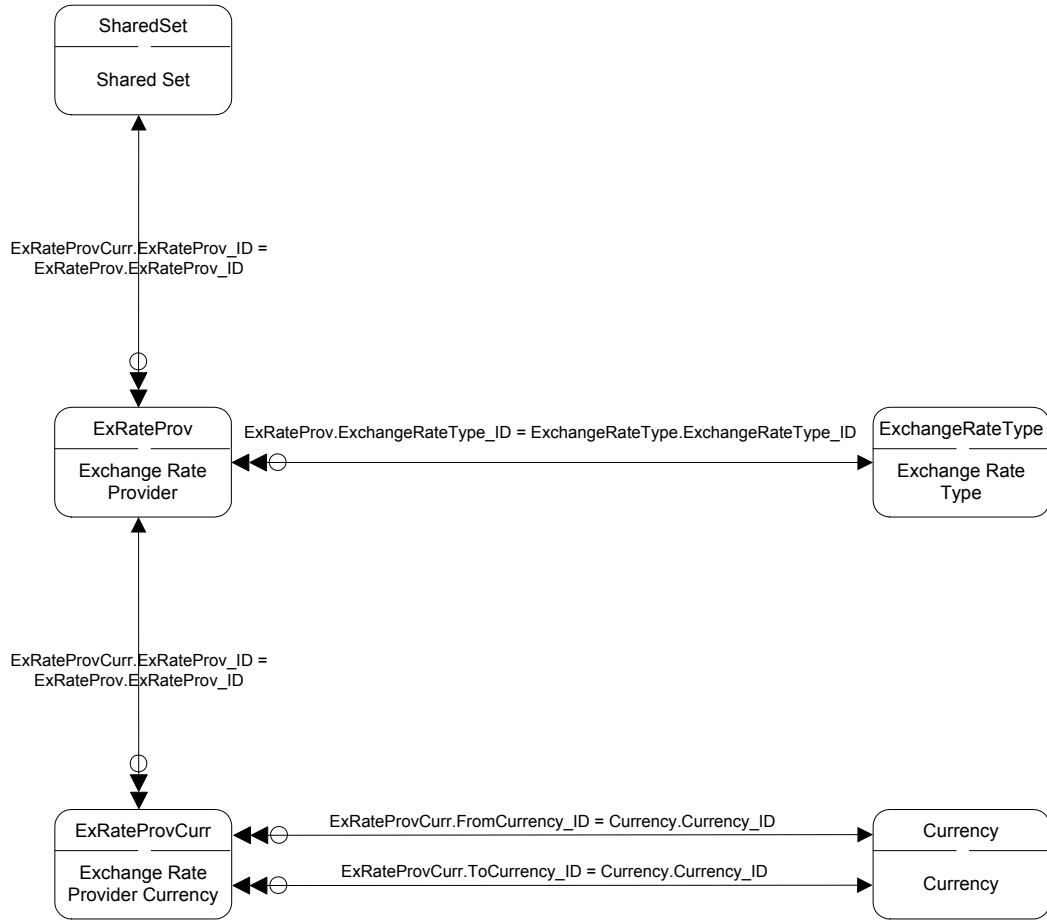

# Financial Report Writer I

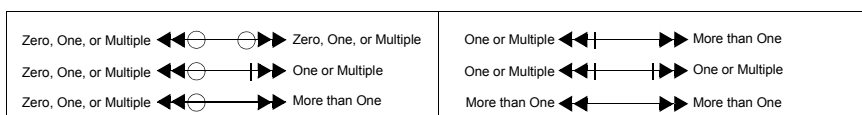
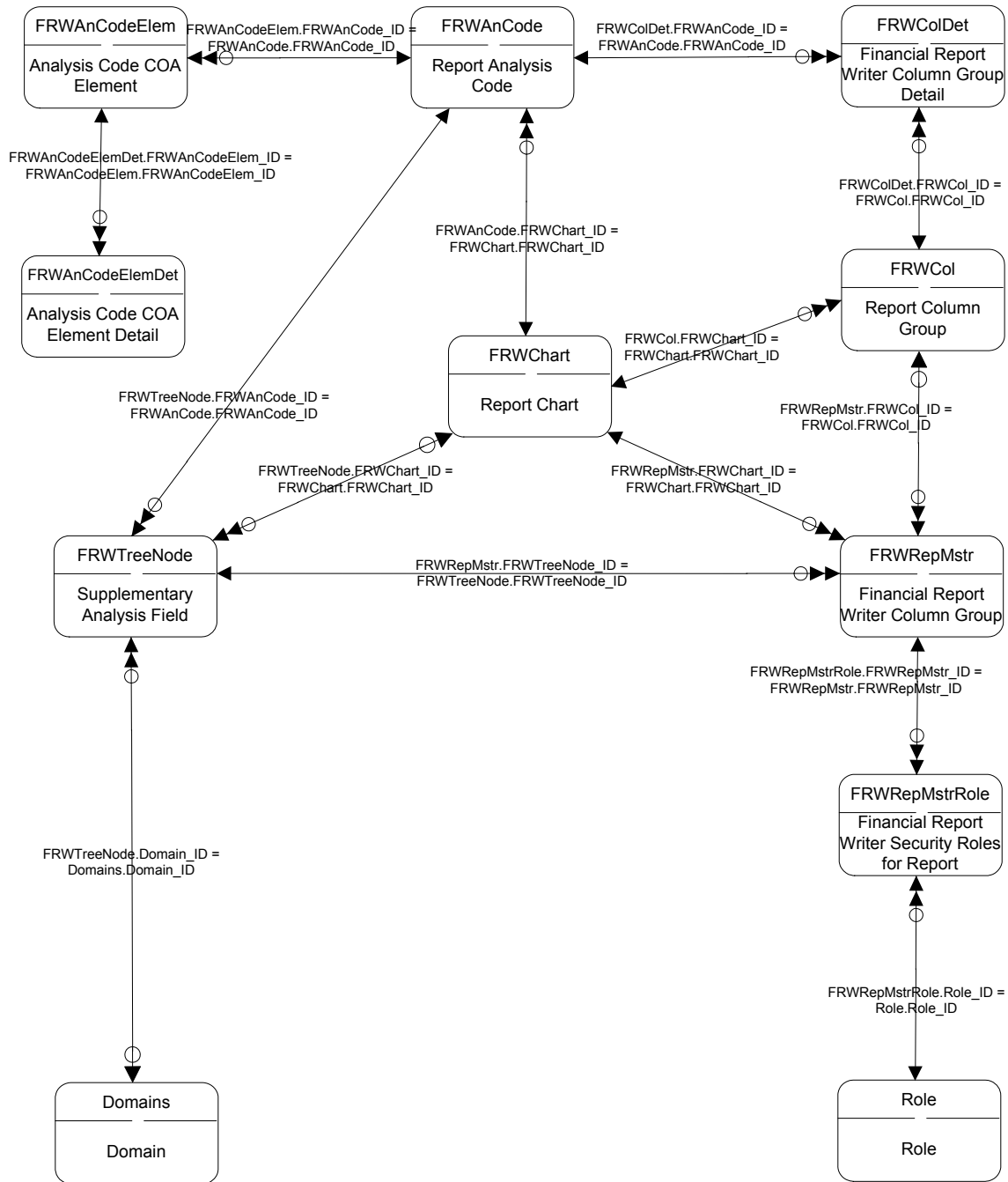

## Financial Report Writer II

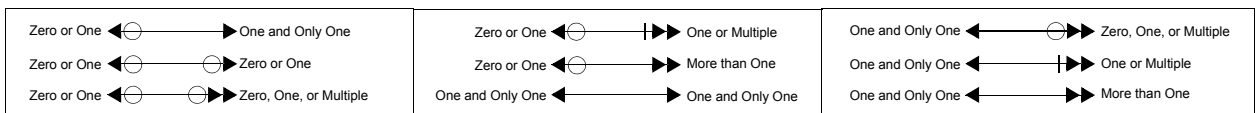
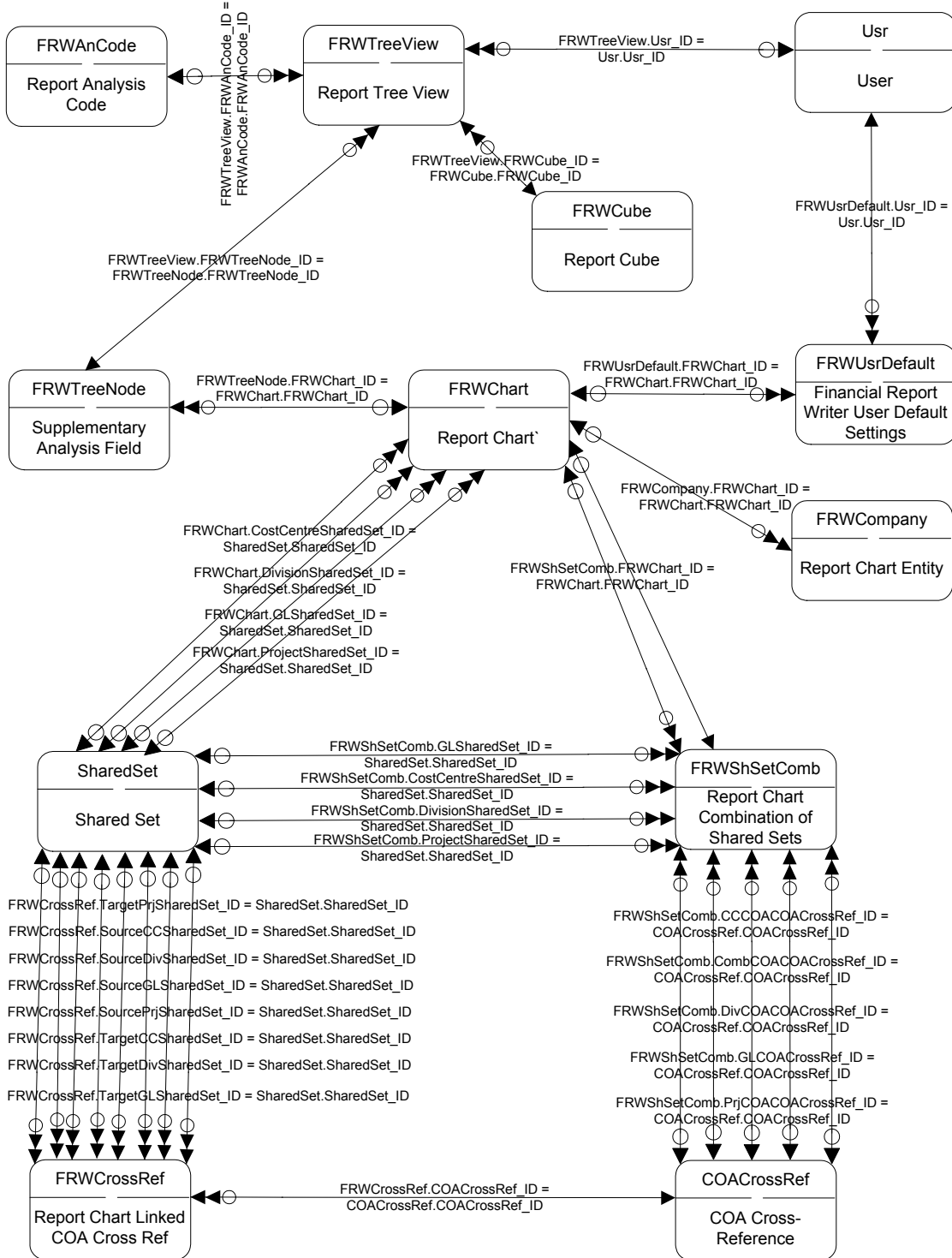



# Financial Report Writer IV

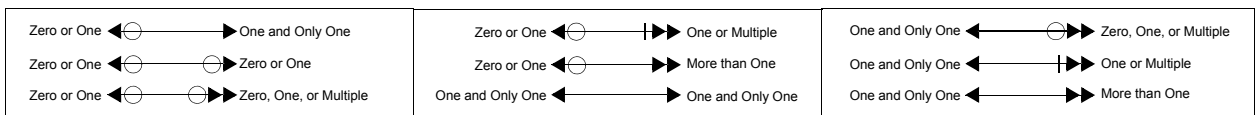
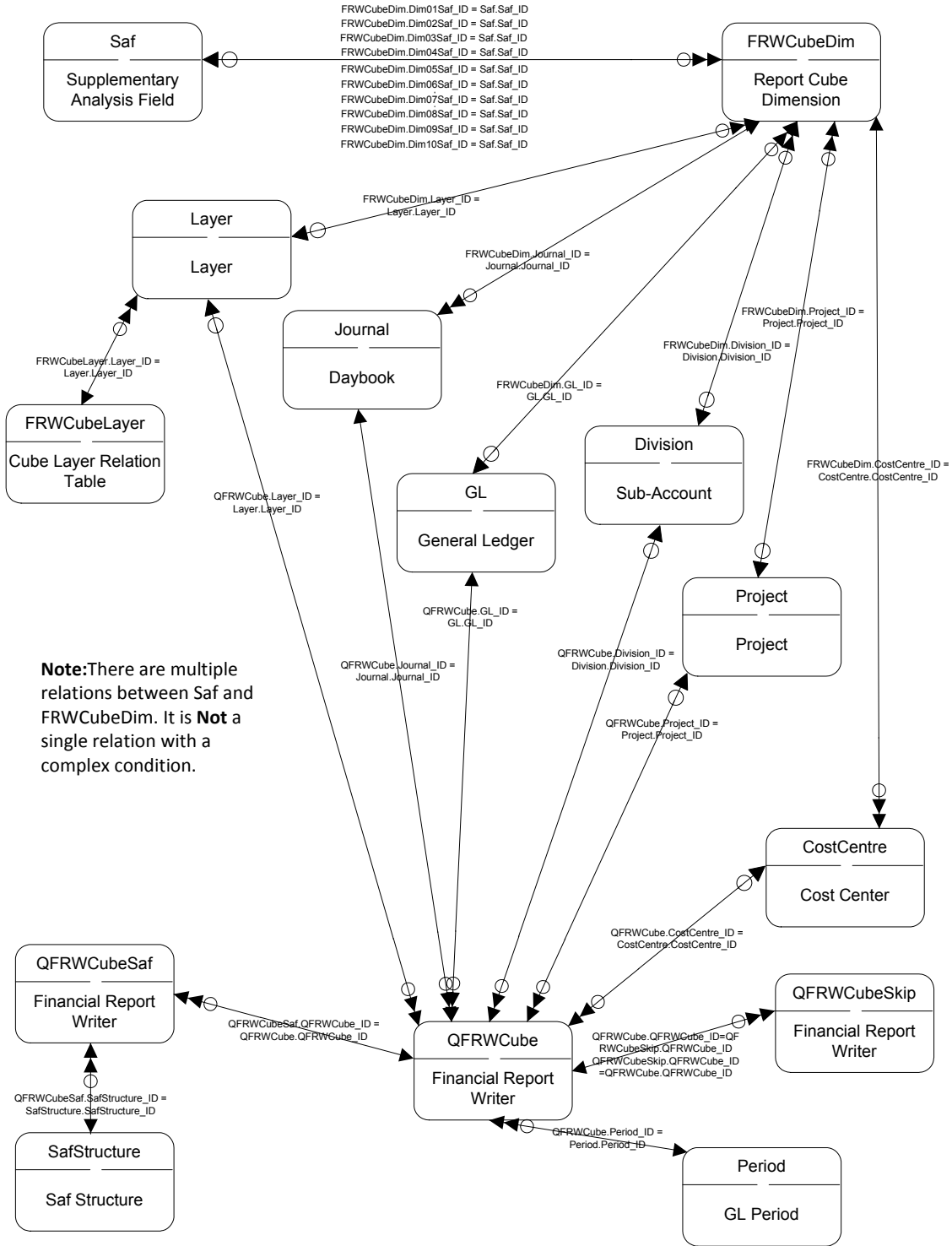

## Financials vs Operations Replication I

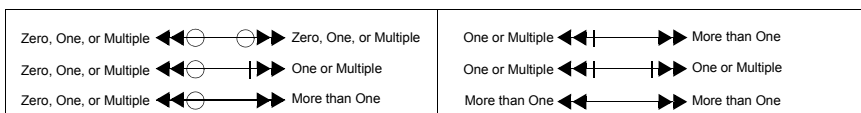
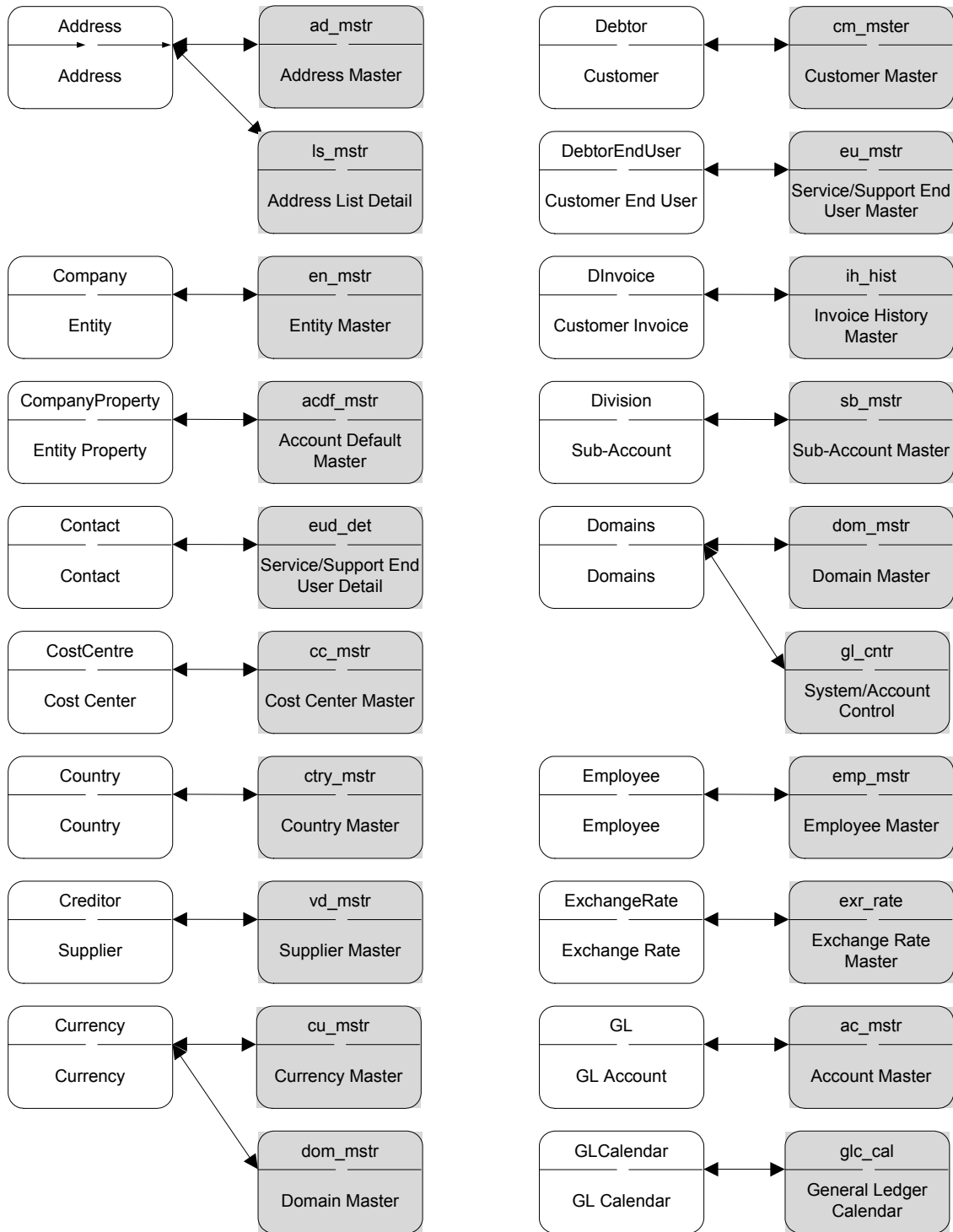

## Financials vs Operations Replication II

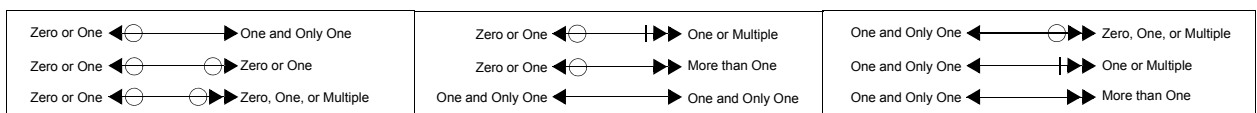
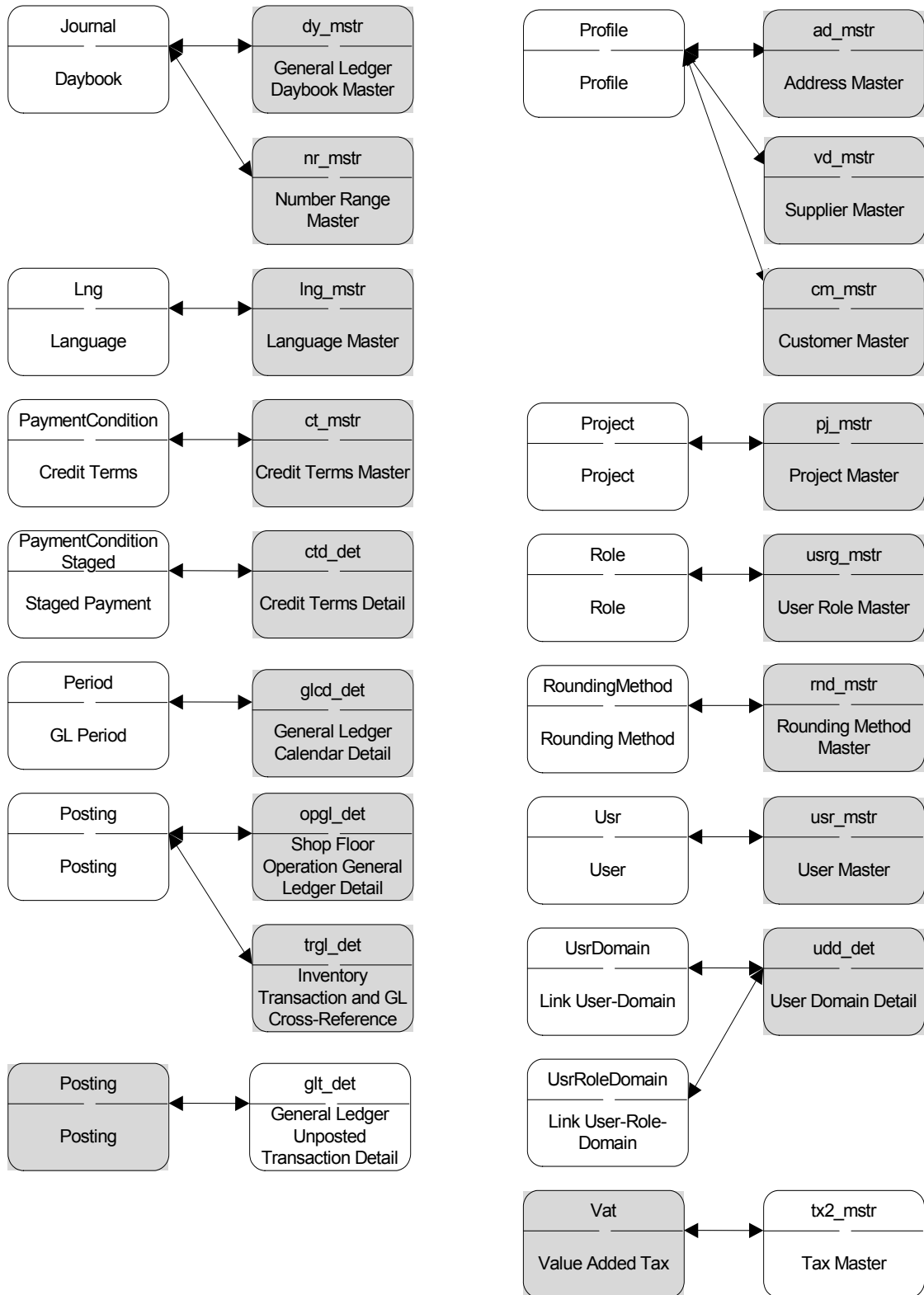

# General Ledger Daybooks

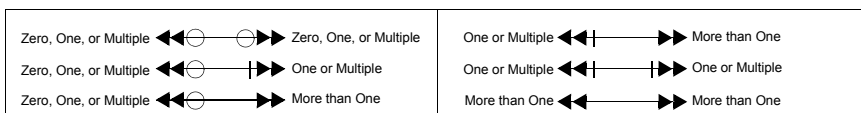
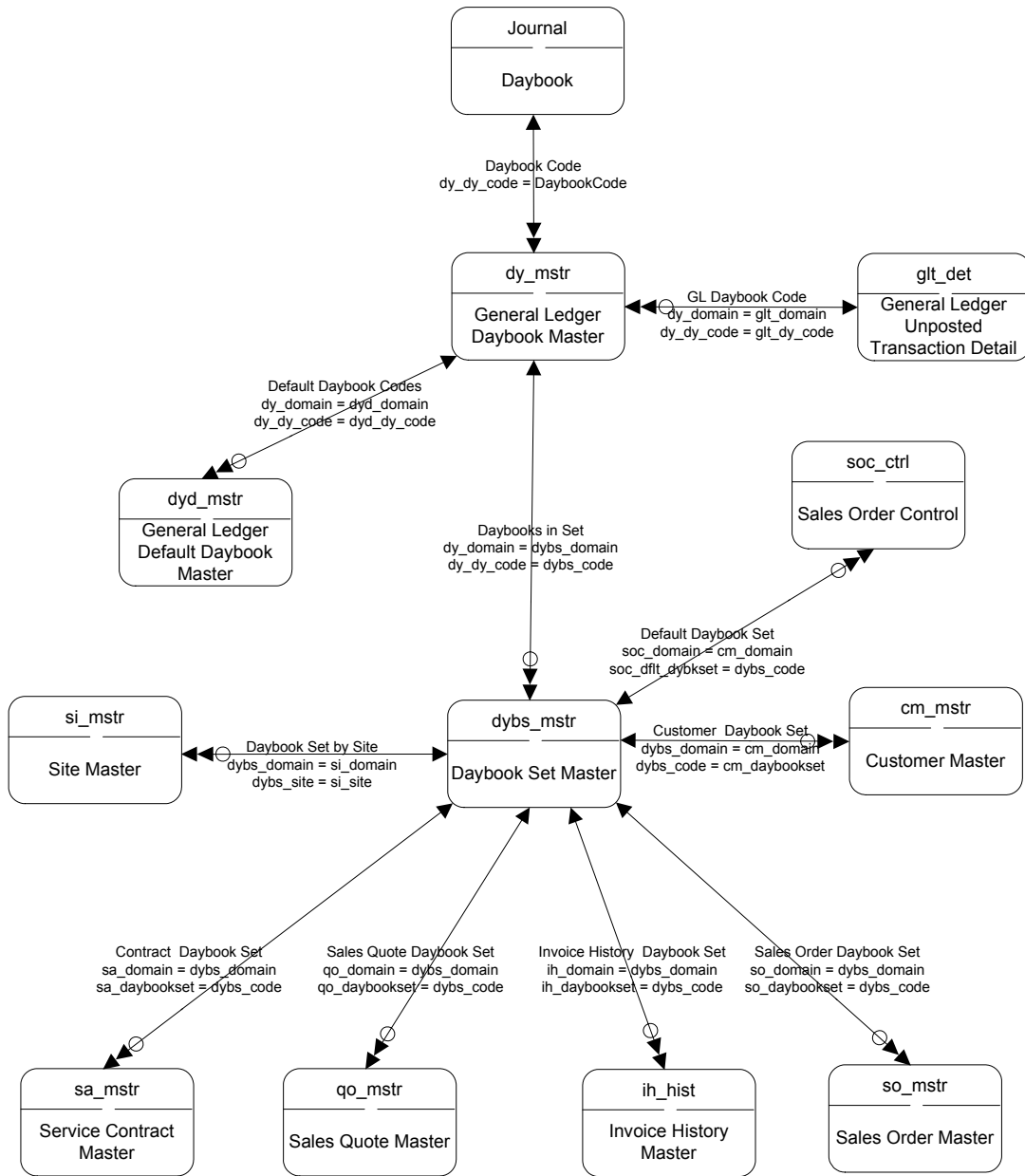

# GL Account

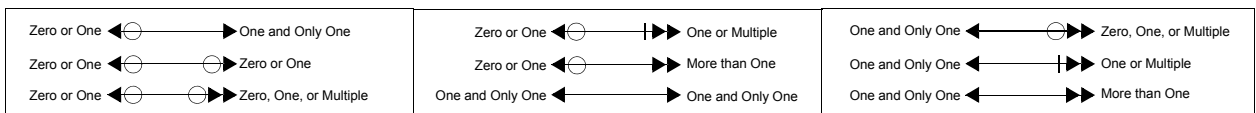
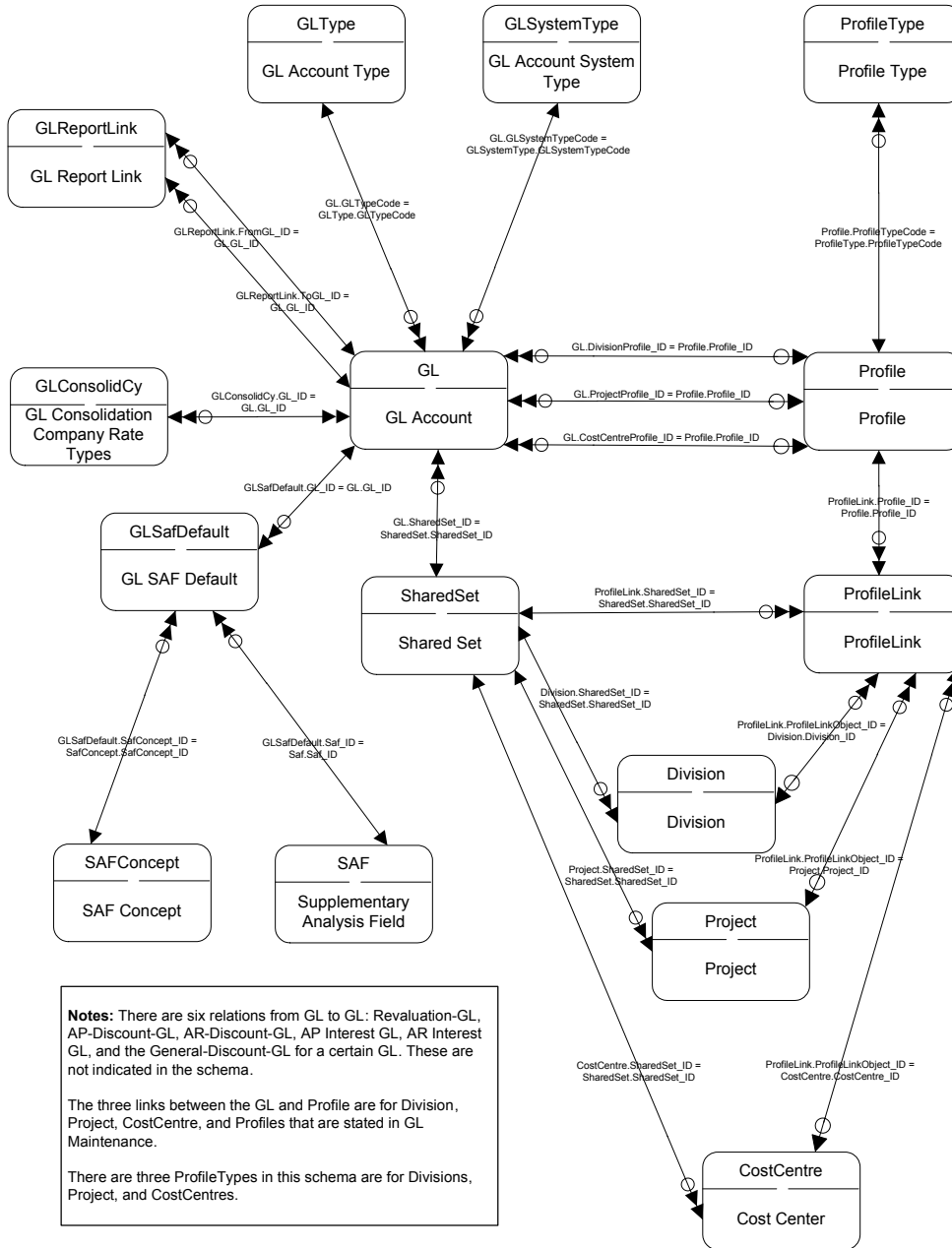

# GL Open Item

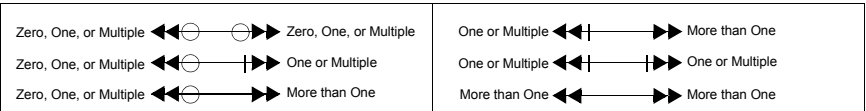
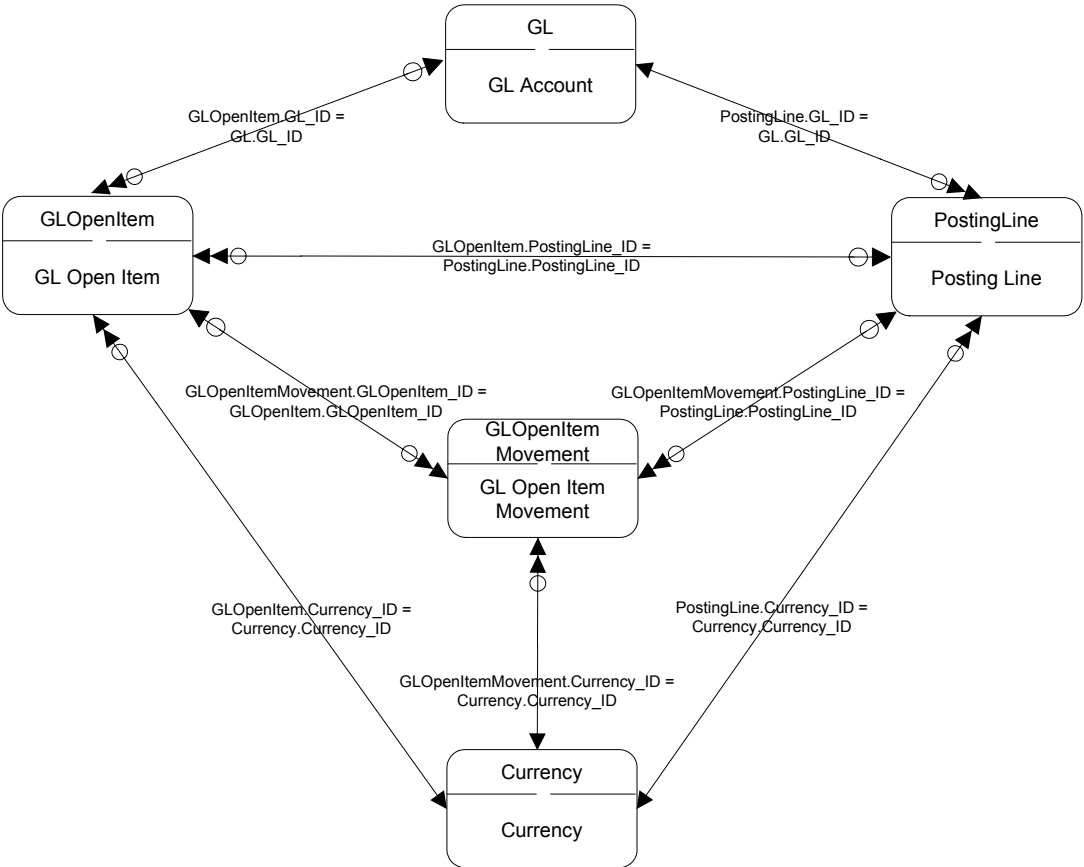

## GL Posting History

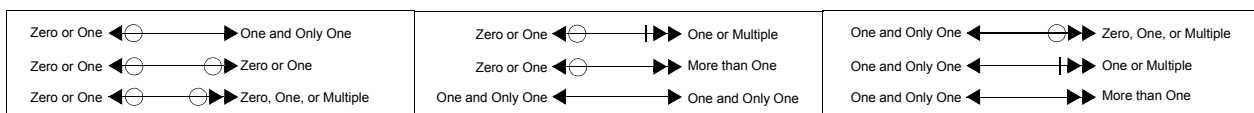
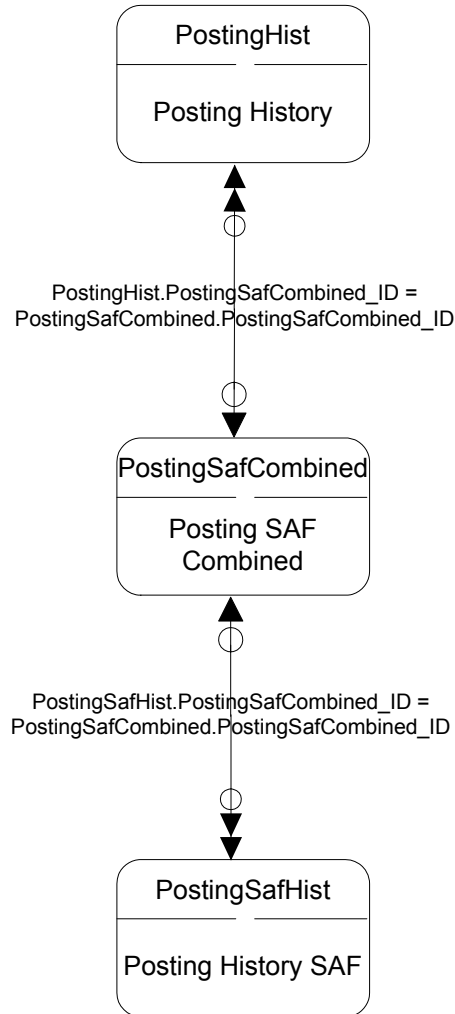

# GL Setup

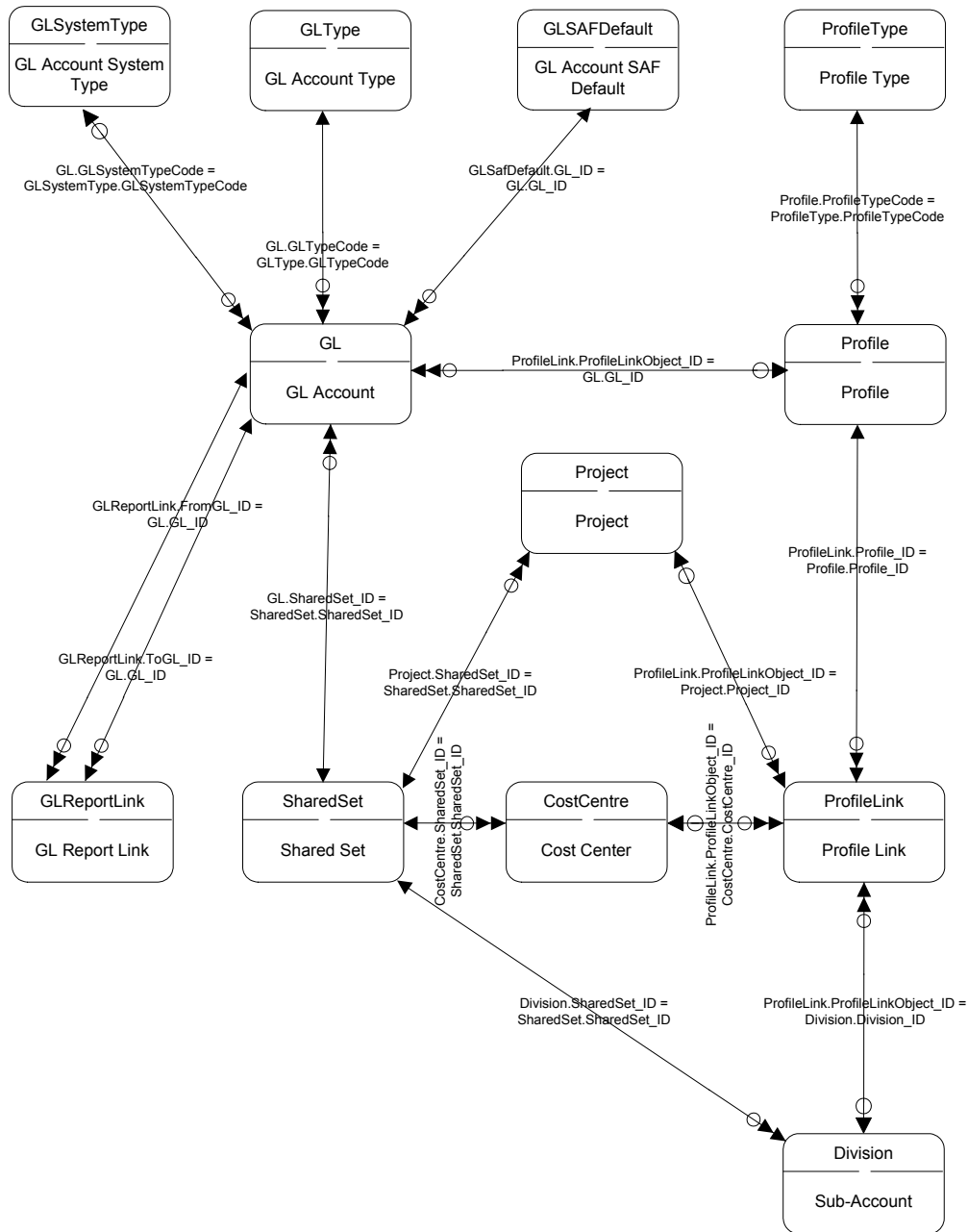

Zero, One, or Multiple	◀◀○	○▶▶	Zero, One, or Multiple	One or Multiple	◀◀	▶▶	More than One
Zero, One, or Multiple	◀◀○	▶▶	One or Multiple	One or Multiple	◀◀	▶▶	One or Multiple
Zero, One, or Multiple	◀◀○	▶▶	More than One	More than One	◀◀	▶▶	More than One

## Gross Income Accounting

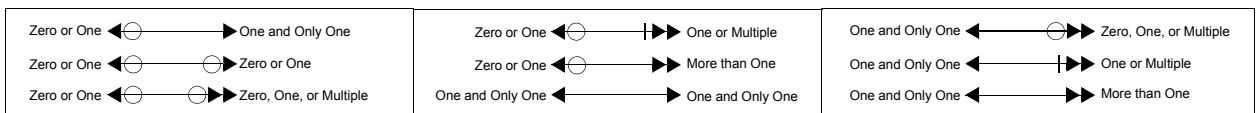
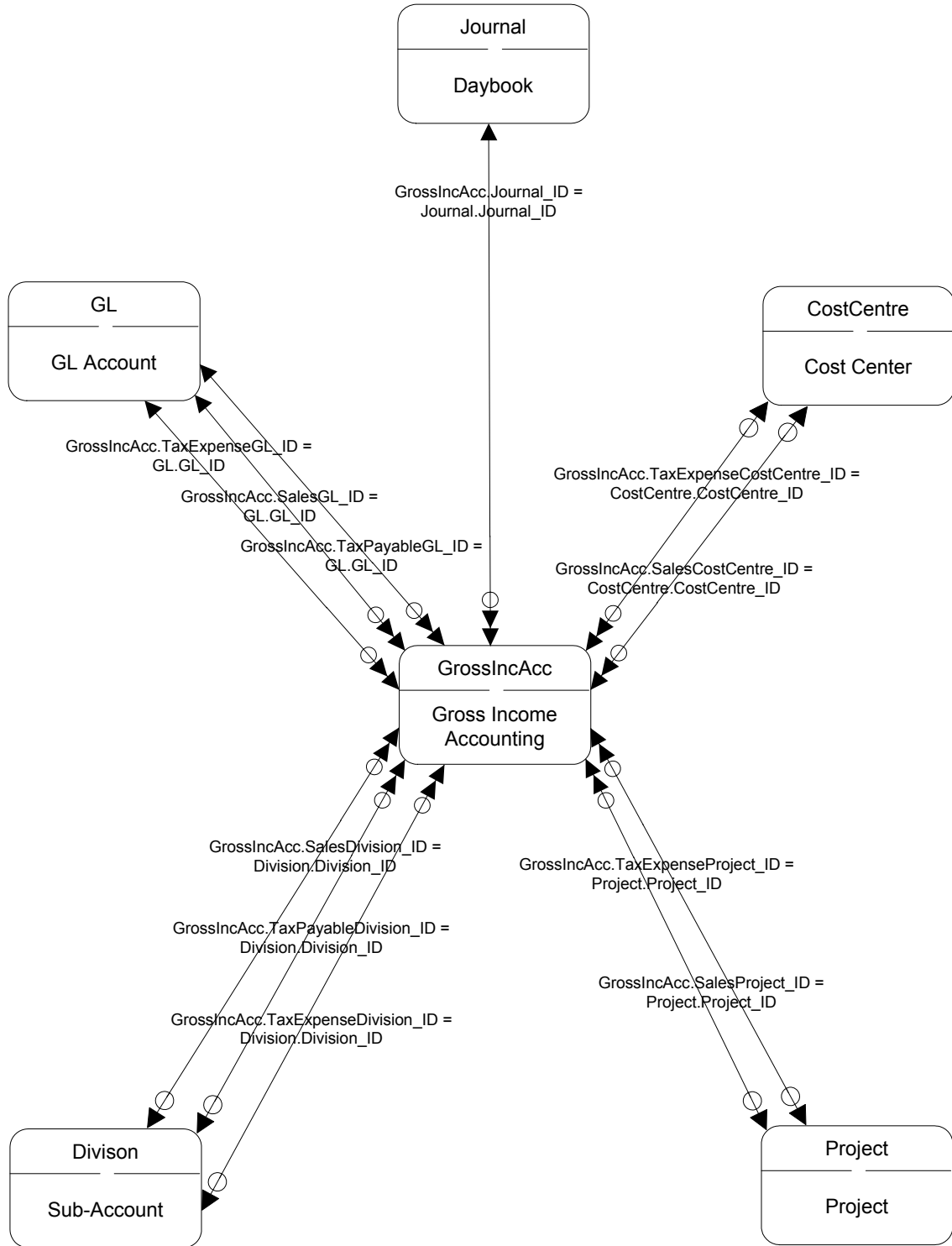

# Invoice Status Transition

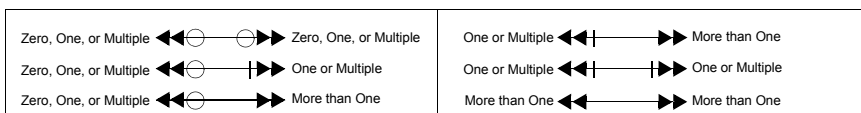
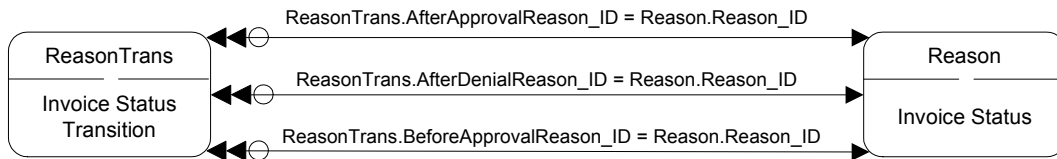

# KPI

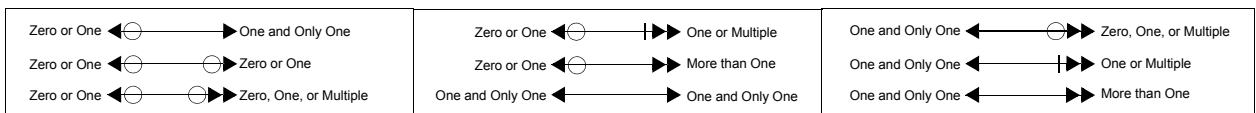
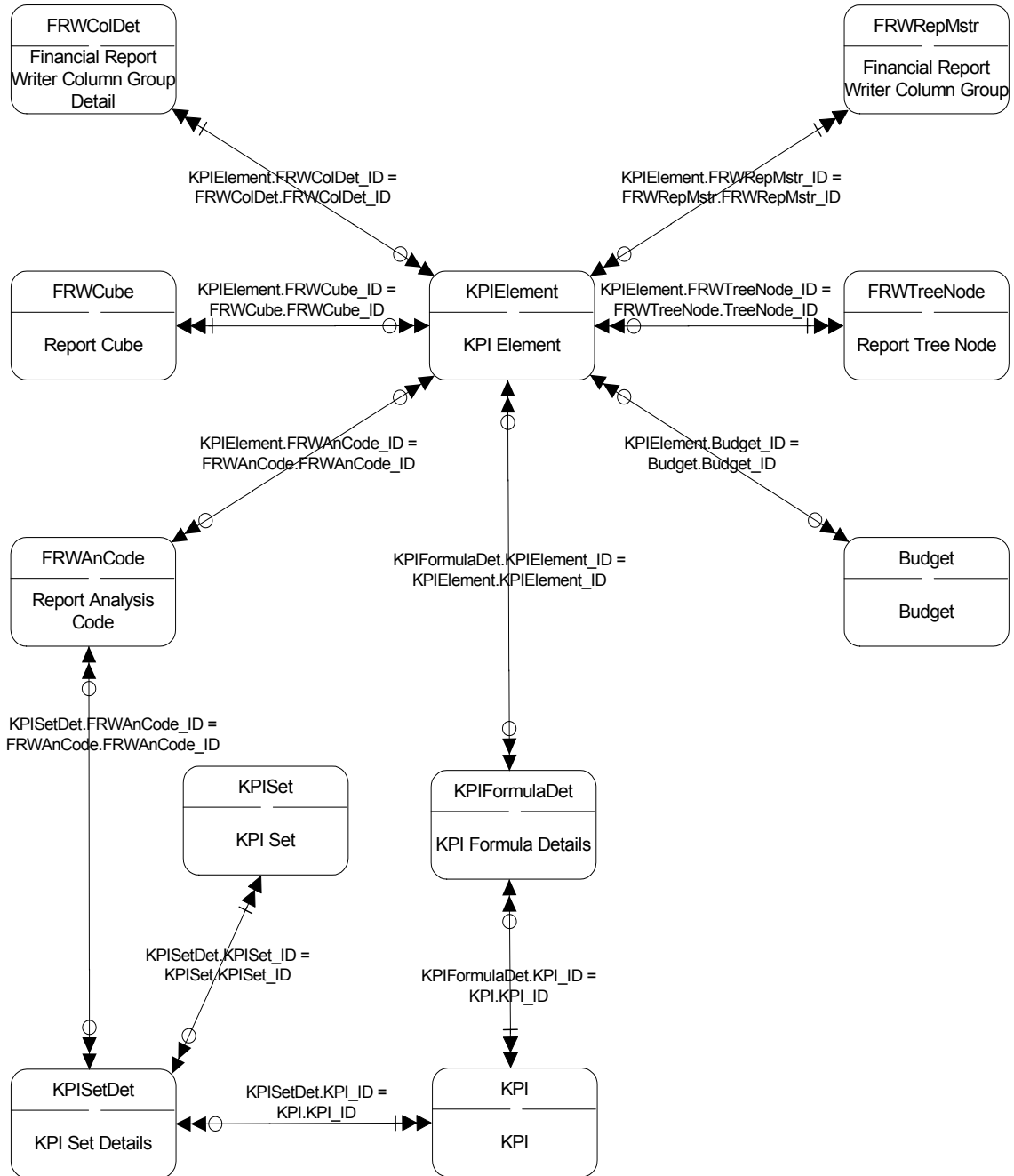

# KPI II

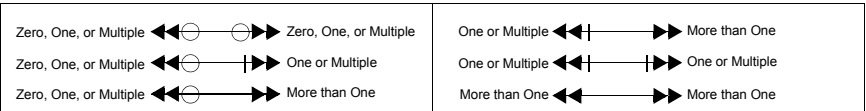
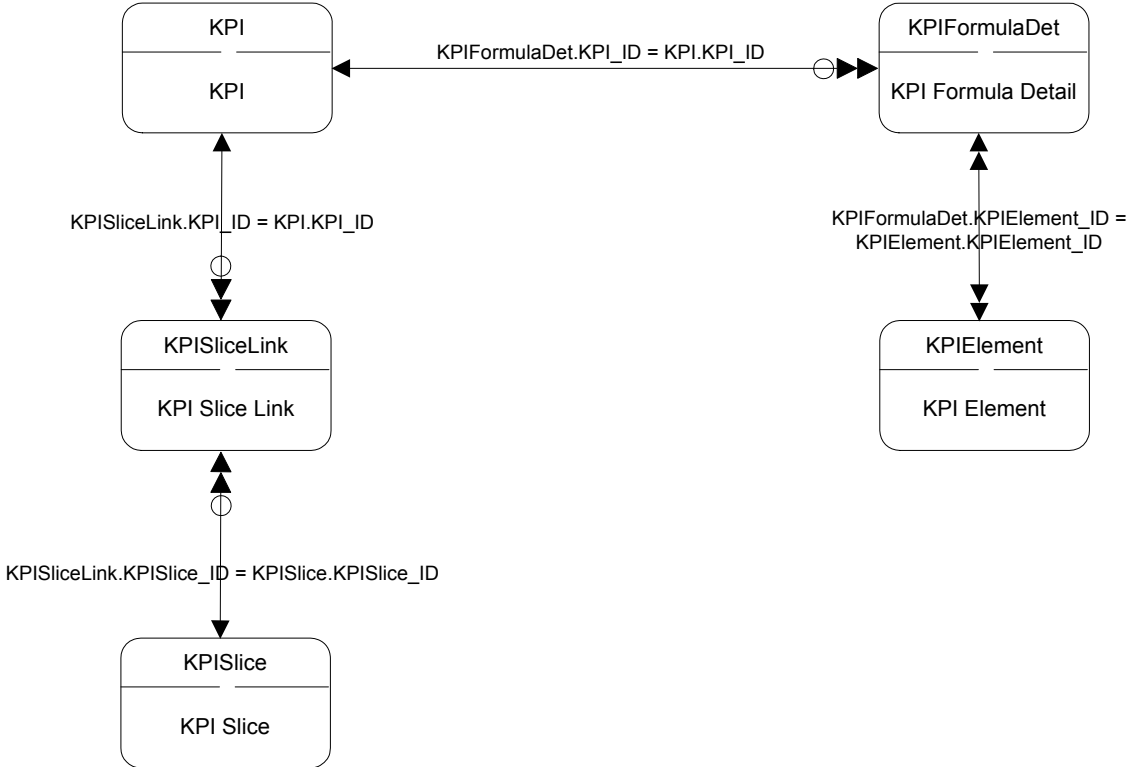

## KPI Element

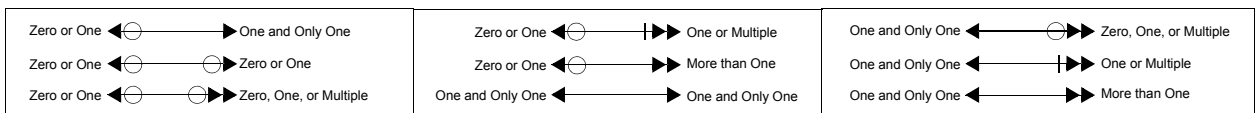
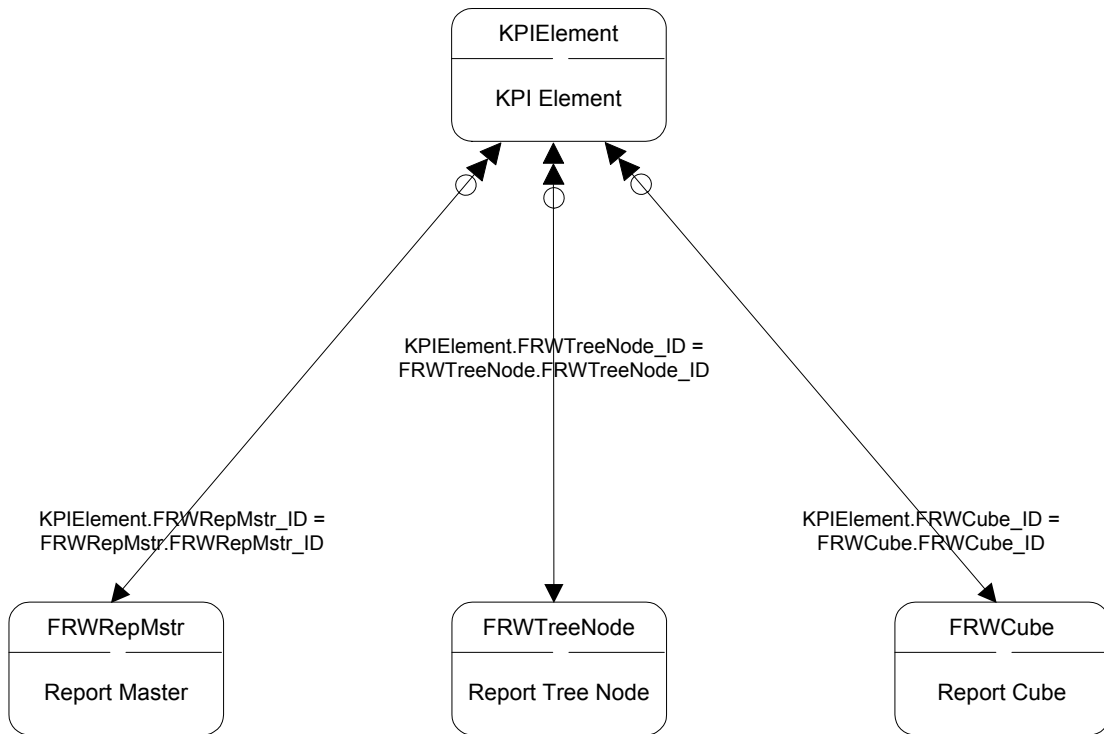

# KPI Slice

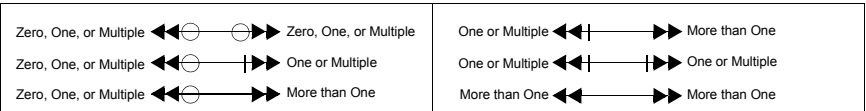
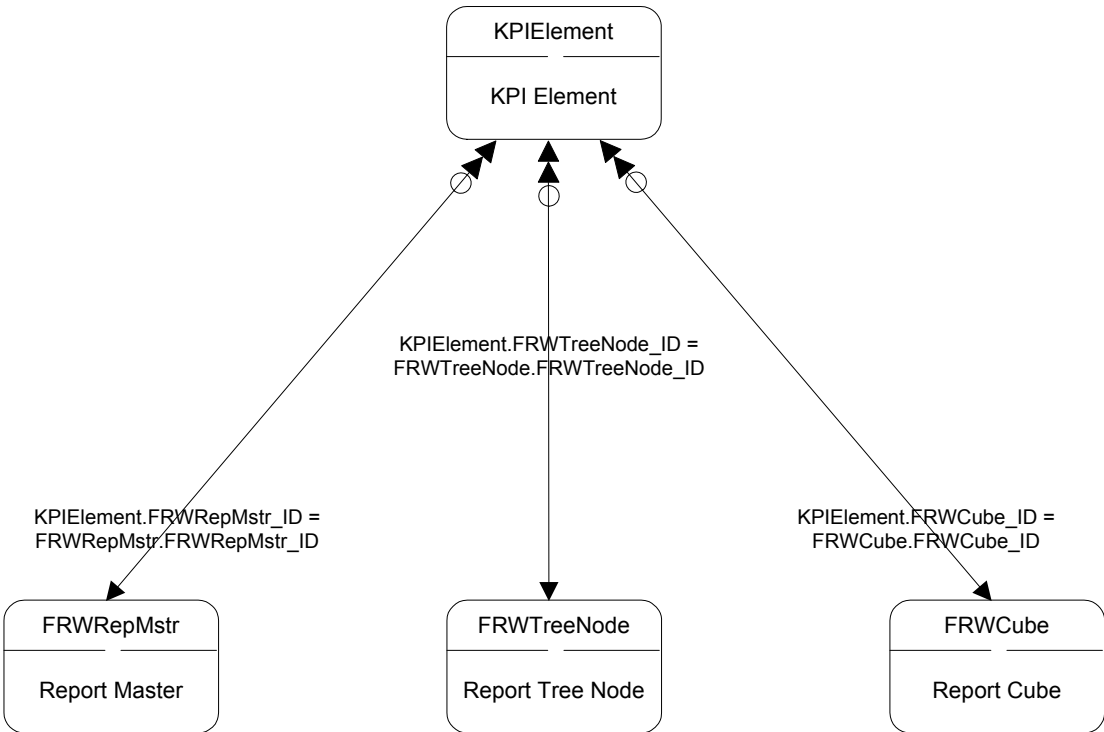

# Language

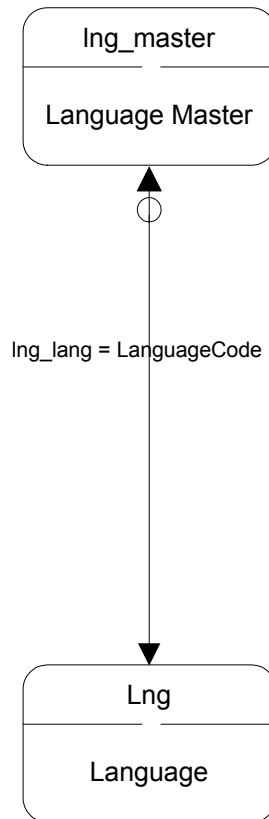

Zero or One $\leftarrow \ominus \longrightarrow$ One and Only One Zero or One $\leftarrow \ominus \ominus \longrightarrow$ Zero or One Zero or One $\leftarrow \ominus \ominus \longrightarrow$ Zero, One, or Multiple	Zero or One $\leftarrow \ominus \dashv \longrightarrow$ One or Multiple Zero or One $\leftarrow \ominus \dashv \longrightarrow$ More than One One and Only One $\leftarrow \ominus \dashv \longrightarrow$ One and Only One	One and Only One $\leftarrow \ominus \dashv \longrightarrow$ Zero, One, or Multiple One and Only One $\leftarrow \ominus \dashv \longrightarrow$ One or Multiple One and Only One $\leftarrow \ominus \dashv \longrightarrow$ More than One
--	---	---

## Layer Transfer

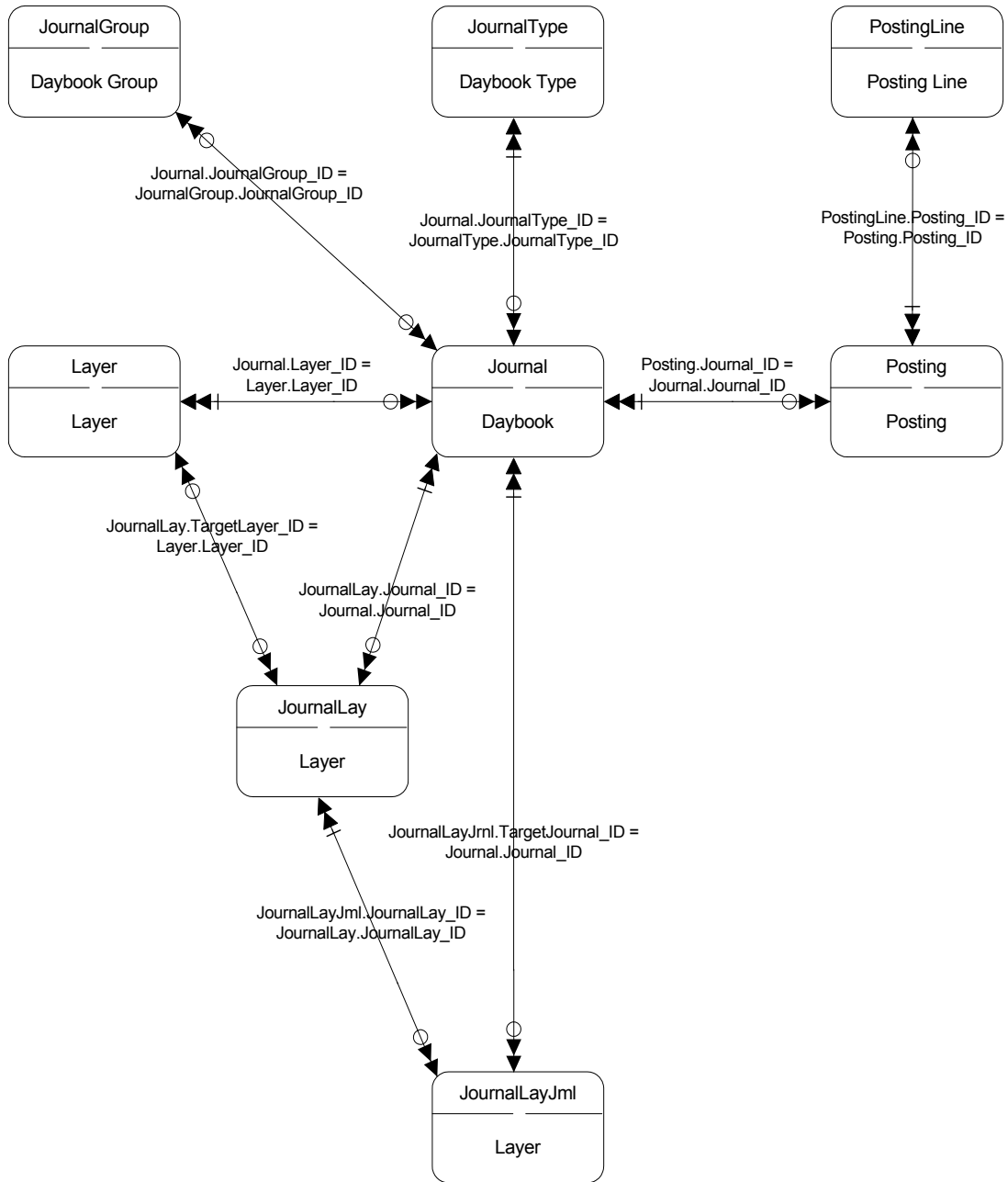

Zero, One, or Multiple	◀◀○	○▶▶	Zero, One, or Multiple	One or Multiple	◀◀	▶▶	More than One
Zero, One, or Multiple	◀◀○	▶▶	One or Multiple	One or Multiple	◀◀	▶▶	One or Multiple
Zero, One, or Multiple	◀◀○	▶▶	More than One	More than One	◀◀	▶▶	More than One

# Mirror Accounting

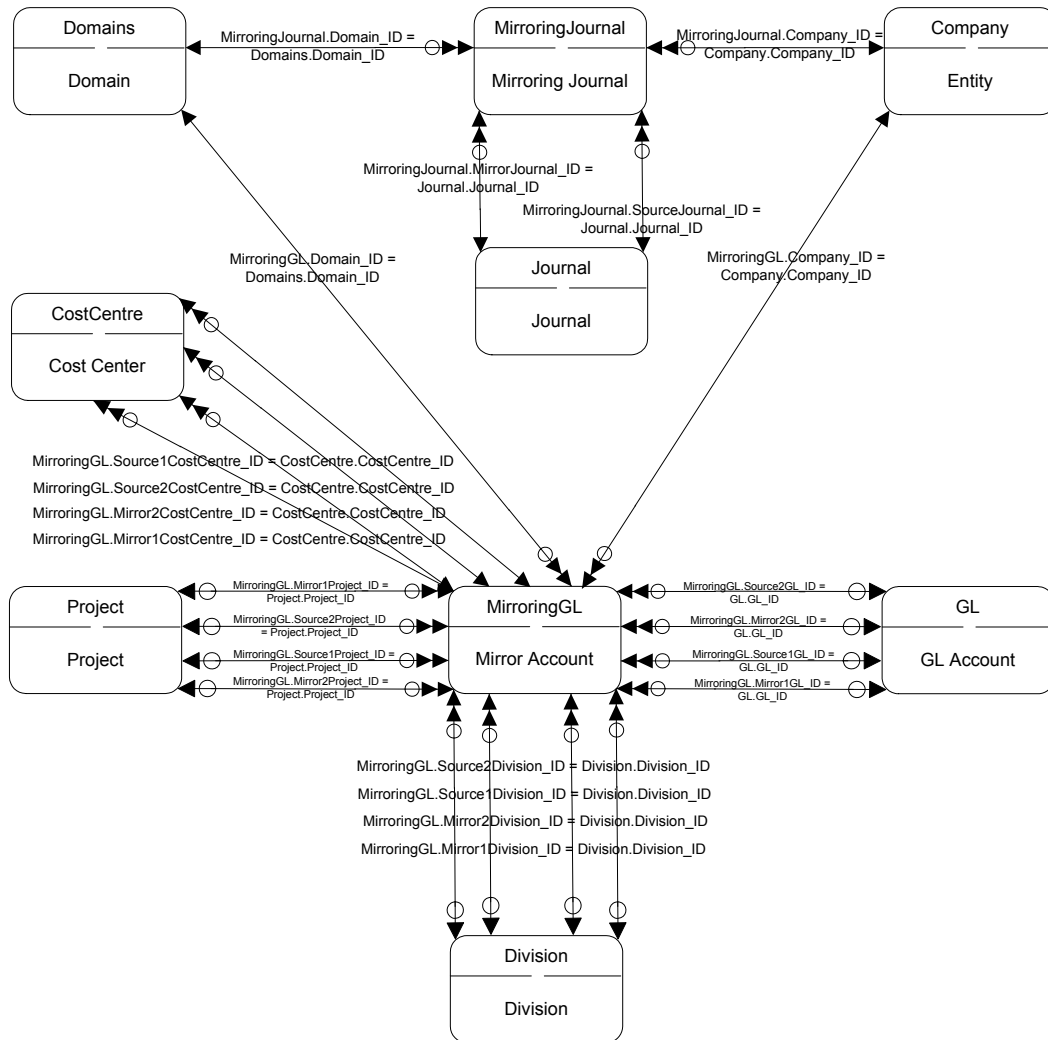

**Notes:** MirroringGL has four relationships to GL, Division, CostCentre, and Project. For Source 1, Source 2, Mirror1, and Mirror2.

MirroringJournal has two relationships to Journal; one for SourceJournal and one for MirrorJournal.

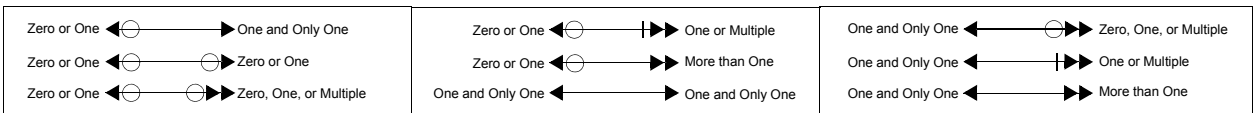

# Open Item Adjustment

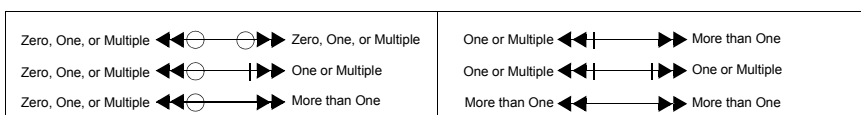
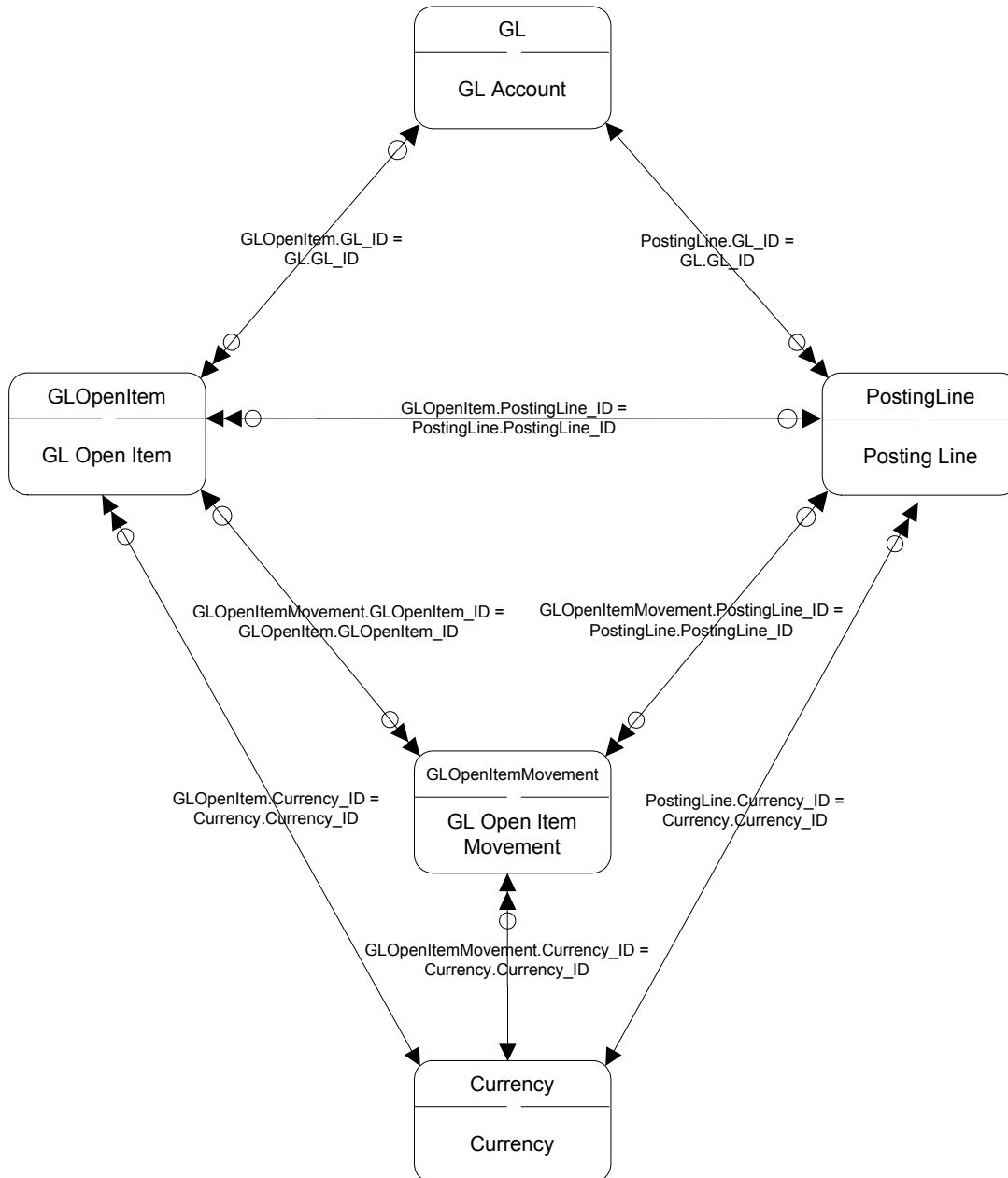

# Payment Formats

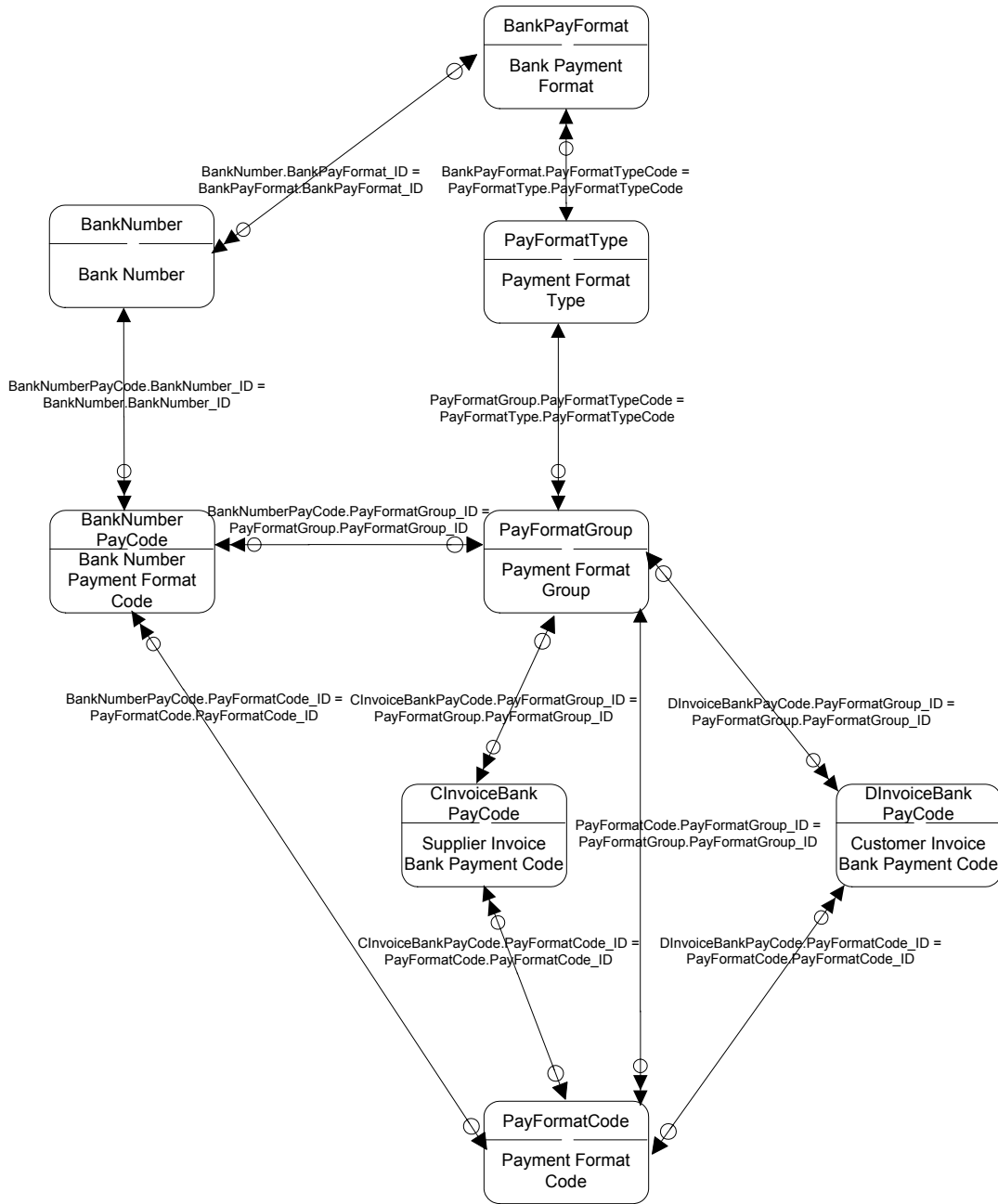

Zero or One $\leftarrow \ominus \longrightarrow$ One and Only One	Zero or One $\leftarrow \ominus \dashv \longrightarrow$ One or Multiple	One and Only One $\leftarrow \ominus \dashv \longrightarrow$ Zero, One, or Multiple
Zero or One $\leftarrow \ominus \longrightarrow \ominus$ Zero or One	Zero or One $\leftarrow \ominus \dashv \longrightarrow$ More than One	One and Only One $\leftarrow \ominus \dashv \longrightarrow$ One or Multiple
Zero or One $\leftarrow \ominus \longrightarrow \circ$ Zero, One, or Multiple	One and Only One $\leftarrow \ominus \dashv \longrightarrow$ One and Only One	One and Only One $\leftarrow \ominus \dashv \longrightarrow$ More than One

# Period

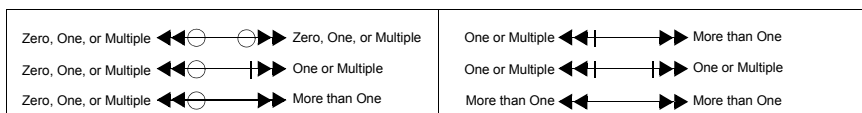
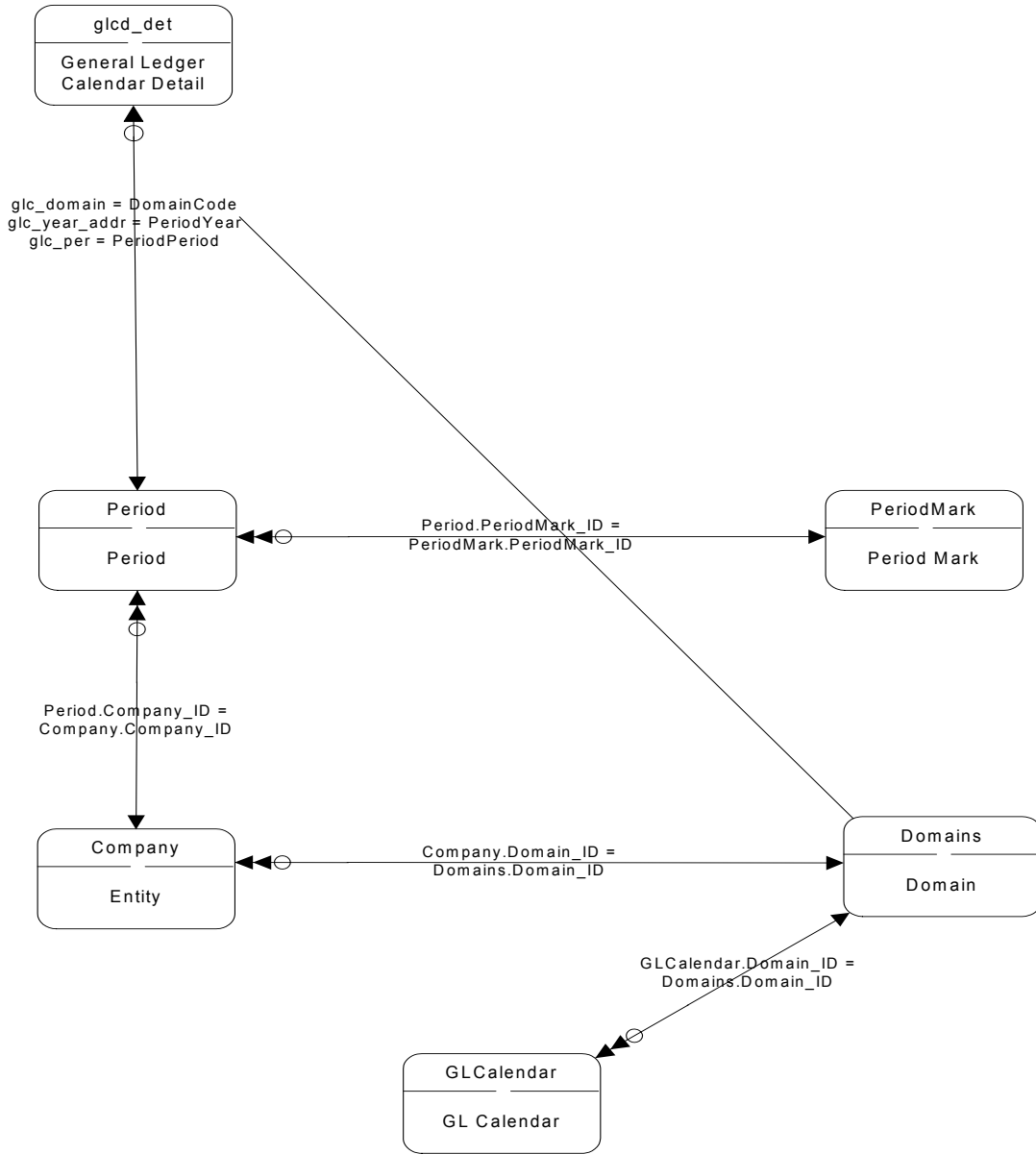

# Posting I

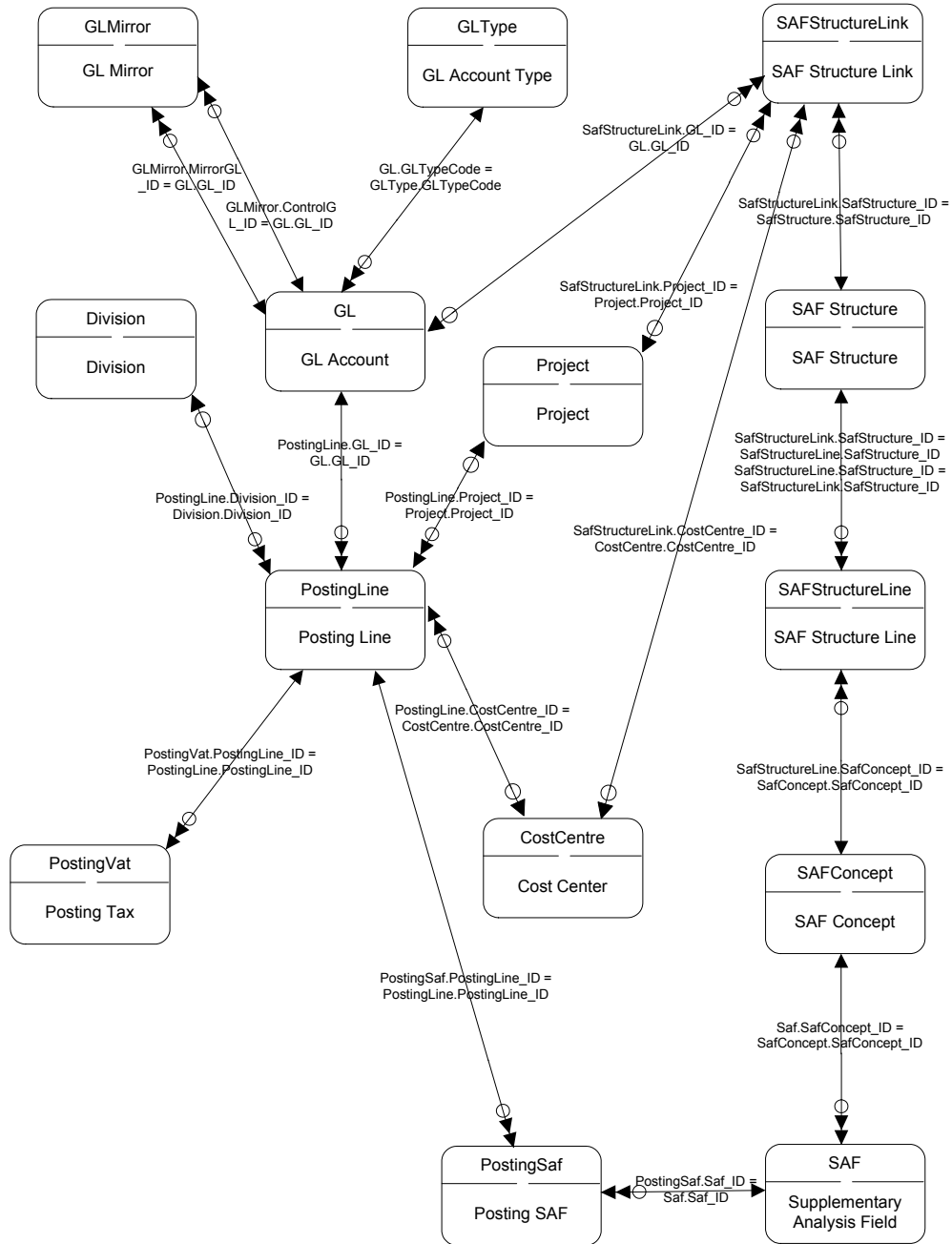

Zero or One $\leftarrow \ominus \rightarrow$ One and Only One	Zero or One $\leftarrow \ominus \dashv \rightarrow$ One or Multiple	One and Only One $\leftarrow \ominus \dashv \rightarrow$ Zero, One, or Multiple
Zero or One $\leftarrow \ominus \rightarrow \ominus$ Zero or One	Zero or One $\leftarrow \ominus \dashv \rightarrow$ More than One	One and Only One $\leftarrow \ominus \dashv \rightarrow$ One or Multiple
Zero or One $\leftarrow \ominus \rightarrow \circ$ Zero, One, or Multiple	One and Only One $\leftarrow \ominus \dashv \rightarrow$ One and Only One	One and Only One $\leftarrow \ominus \dashv \rightarrow$ More than One

# Posting II

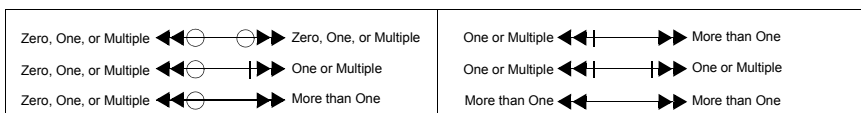
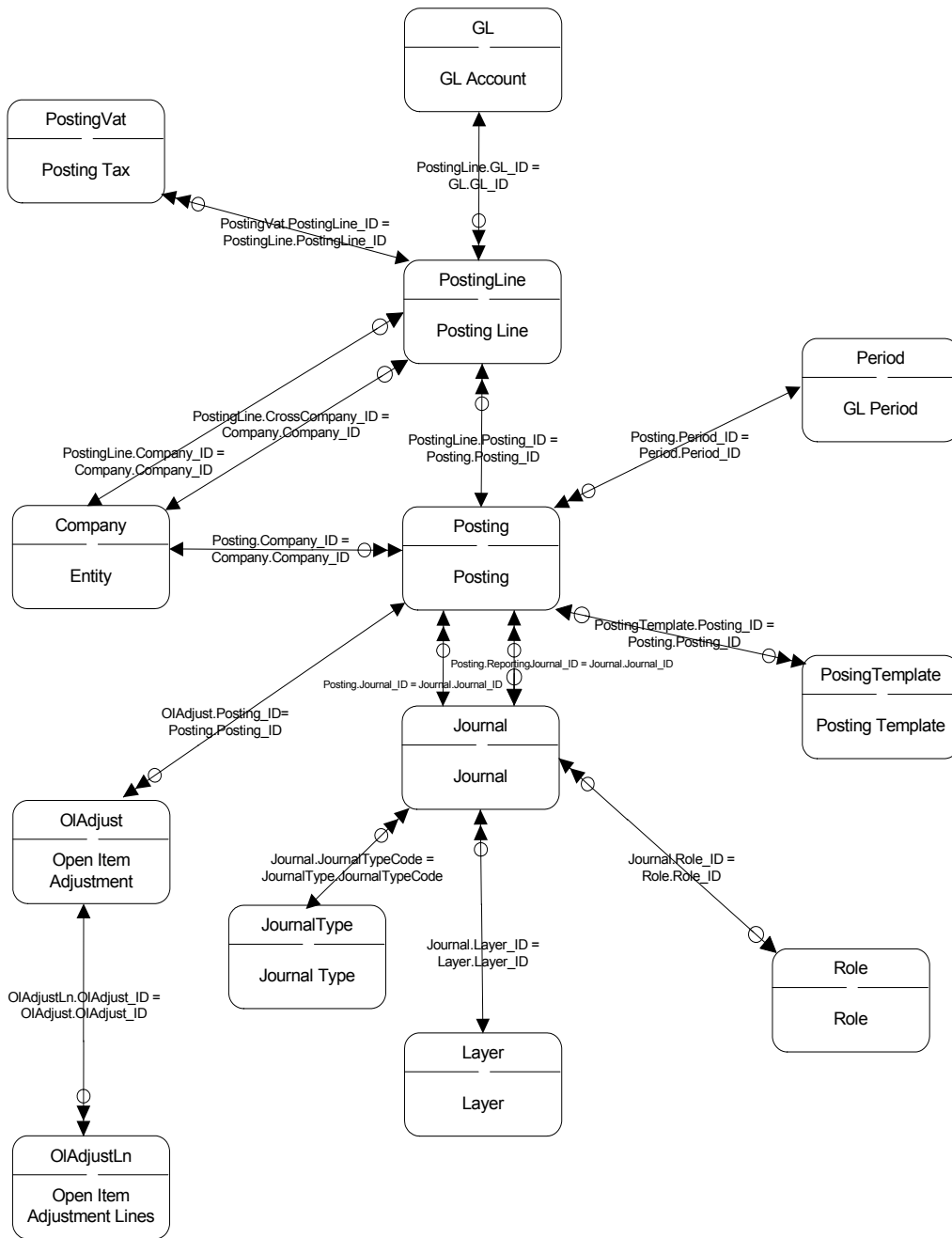



# Posting History

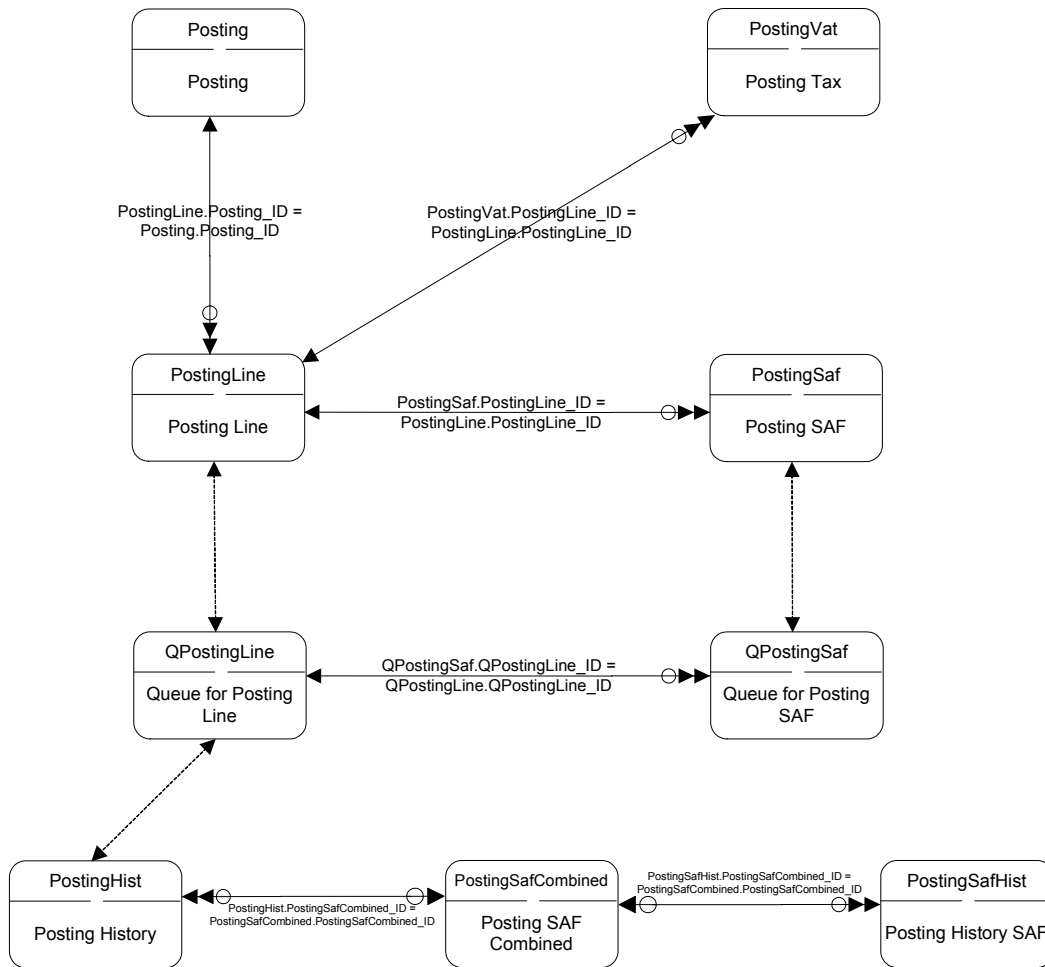

**Notes:** Every QPostingLine is directly linked to a PostingLine and every QPostingSaf is directly linked to a PostingLine although there is no physical relation between the normal tables and the q-variants (to avoid performance overhead).

The q-records are created when a posting is created, changed, or modified and is picked up by the history daemon.

QPostingLine and QPostingSaf are created when the posting is created and hold all links to the analytical tables.

The history daemon processes the records that the system deletes once the system adds them to PosthiHist, PostingSafHist, and PostingSafCombined.

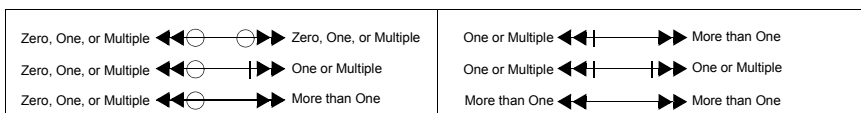

# Profiles

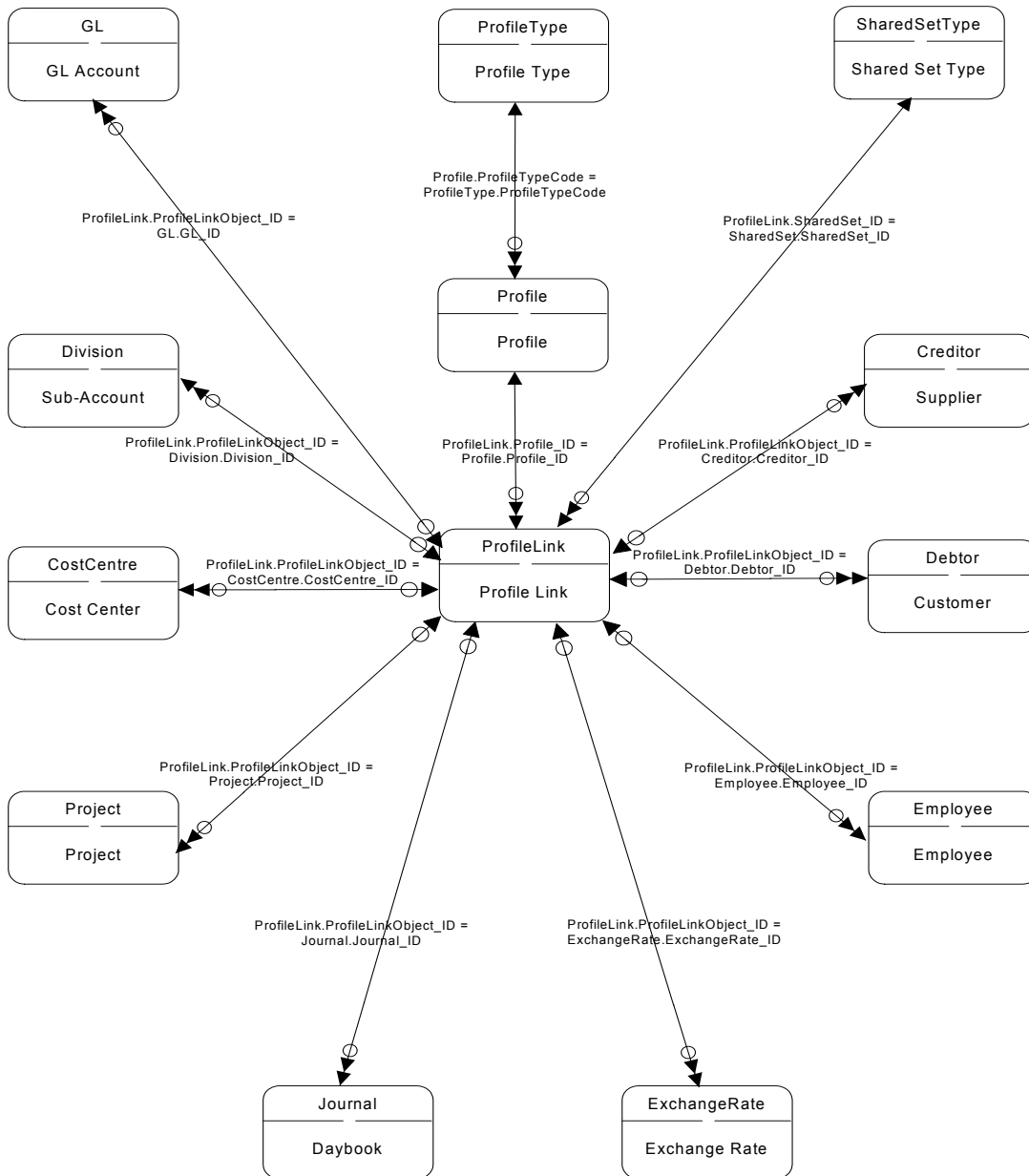

Zero or One $\leftarrow \ominus \rightarrow$ One and Only One	Zero or One $\leftarrow \ominus \dashv \rightarrow$ One or Multiple	One and Only One $\leftarrow \ominus \dashv \rightarrow$ Zero, One, or Multiple
Zero or One $\leftarrow \ominus \rightarrow \ominus$ Zero or One	Zero or One $\leftarrow \ominus \dashv \rightarrow \dashv$ More than One	One and Only One $\leftarrow \ominus \dashv \rightarrow \dashv$ One or Multiple
Zero or One $\leftarrow \ominus \rightarrow \ominus \dashv$ Zero, One, or Multiple	One and Only One $\leftarrow \ominus \dashv \rightarrow \dashv \rightarrow$ One and Only One	One and Only One $\leftarrow \ominus \dashv \rightarrow \dashv \rightarrow$ More than One

# Revaluations

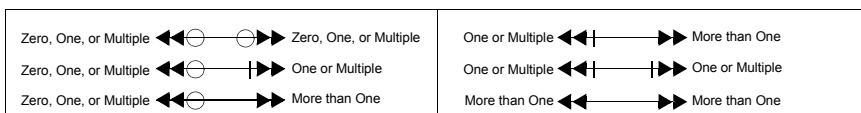
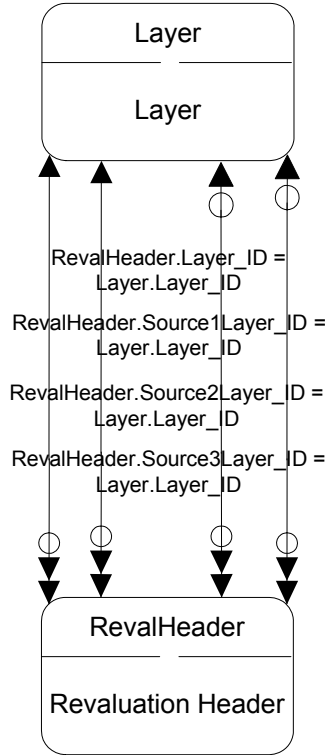

## Revenue Recognition Calculation I

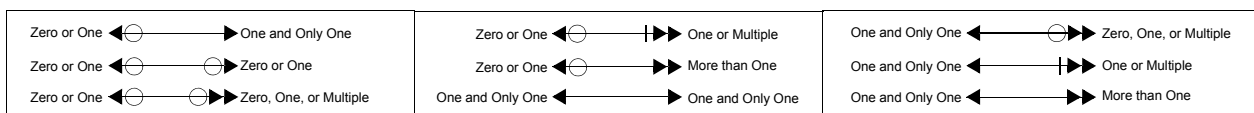
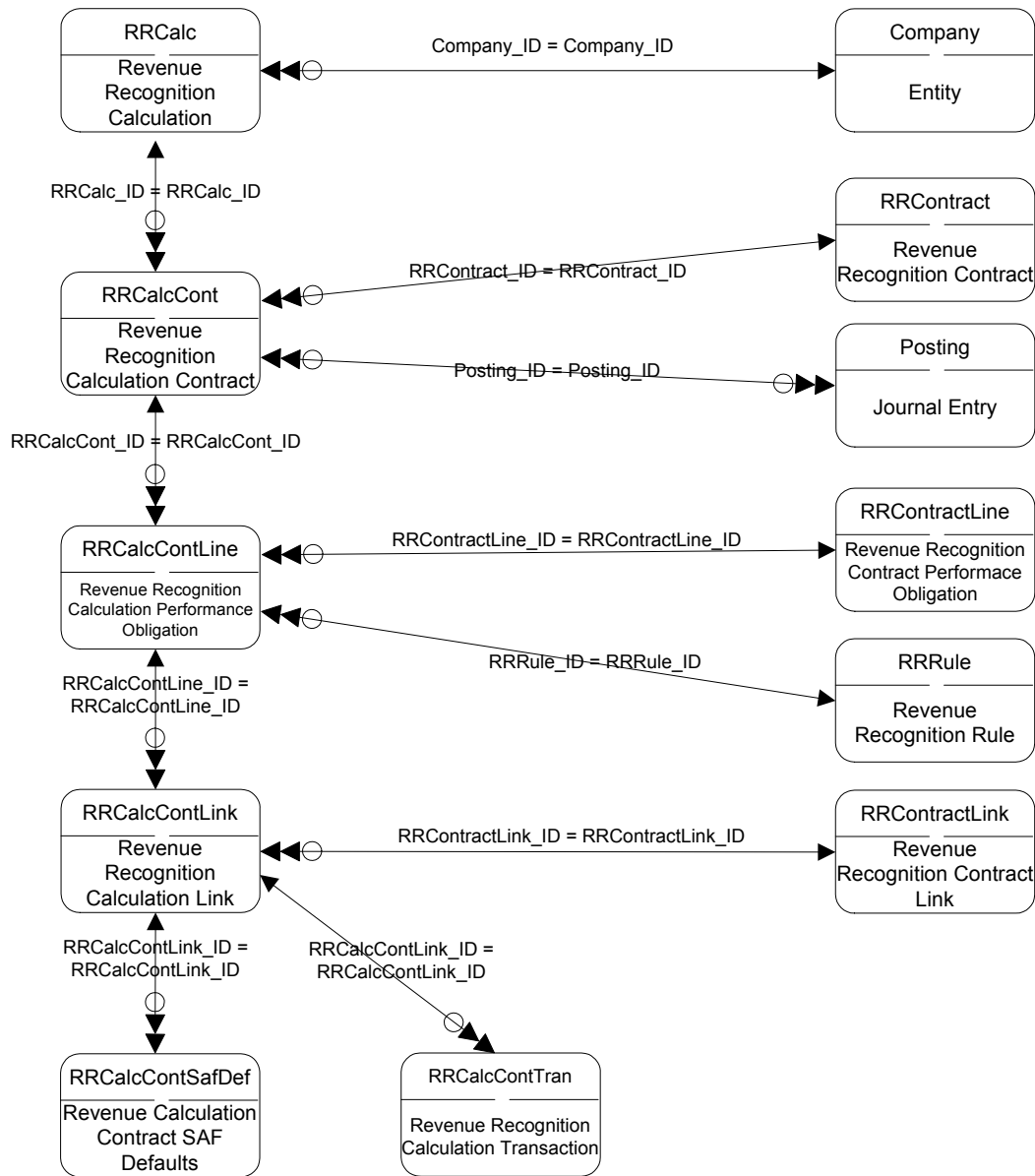

# Revenue Recognition Calculation II

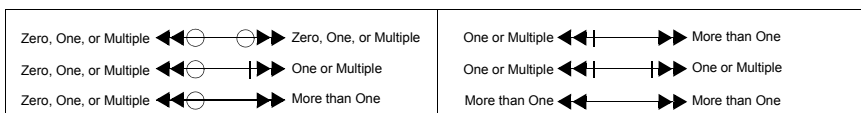
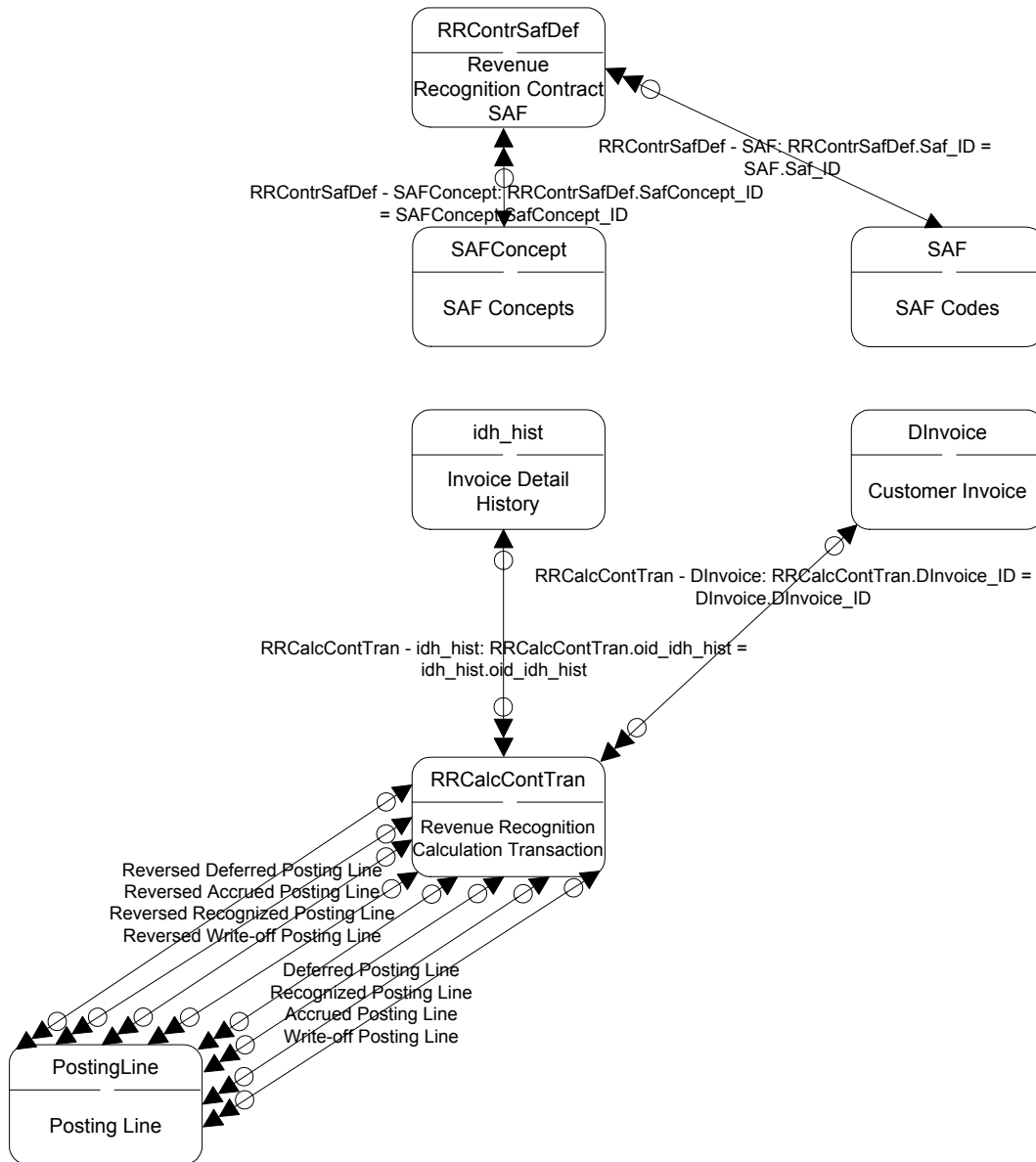

## Revenue Recognition Contract Invoice View

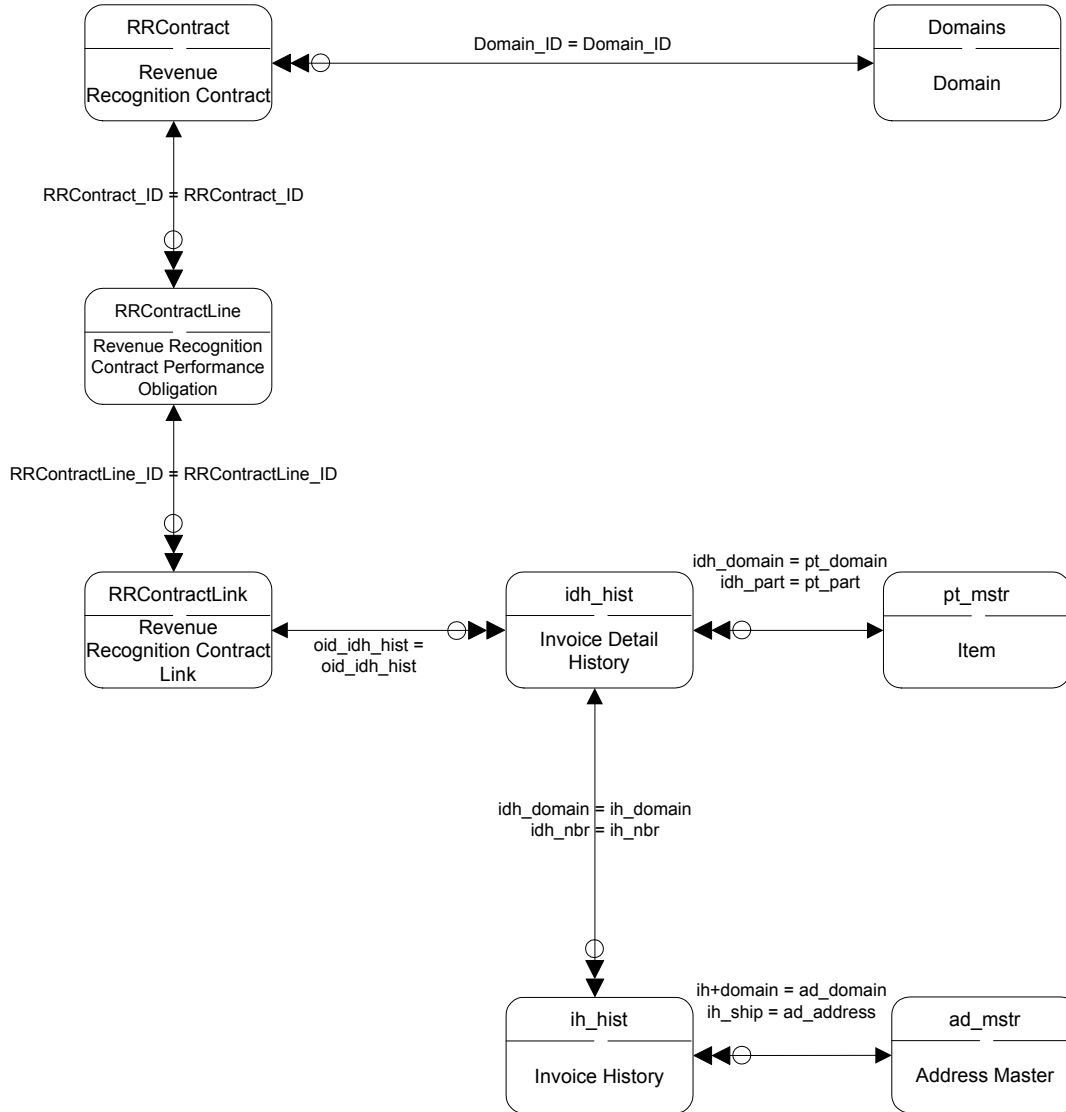

Zero or One $\leftarrow \ominus \longrightarrow$ One and Only One	Zero or One $\leftarrow \ominus \parallel \longrightarrow$ One or Multiple	One and Only One $\leftarrow \ominus \circ \longrightarrow$ Zero, One, or Multiple
Zero or One $\leftarrow \ominus \ominus \longrightarrow$ Zero or One	Zero or One $\leftarrow \ominus \parallel \parallel \longrightarrow$ More than One	One and Only One $\leftarrow \ominus \parallel \longrightarrow$ One or Multiple
Zero or One $\leftarrow \ominus \circ \longrightarrow$ Zero, One, or Multiple	One and Only One $\leftarrow \ominus \longrightarrow$ One and Only One	One and Only One $\leftarrow \ominus \parallel \parallel \longrightarrow$ More than One

# Revenue Recognition Contract Maintenance I

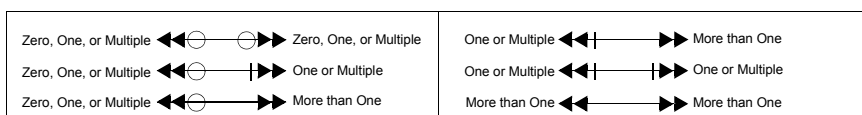
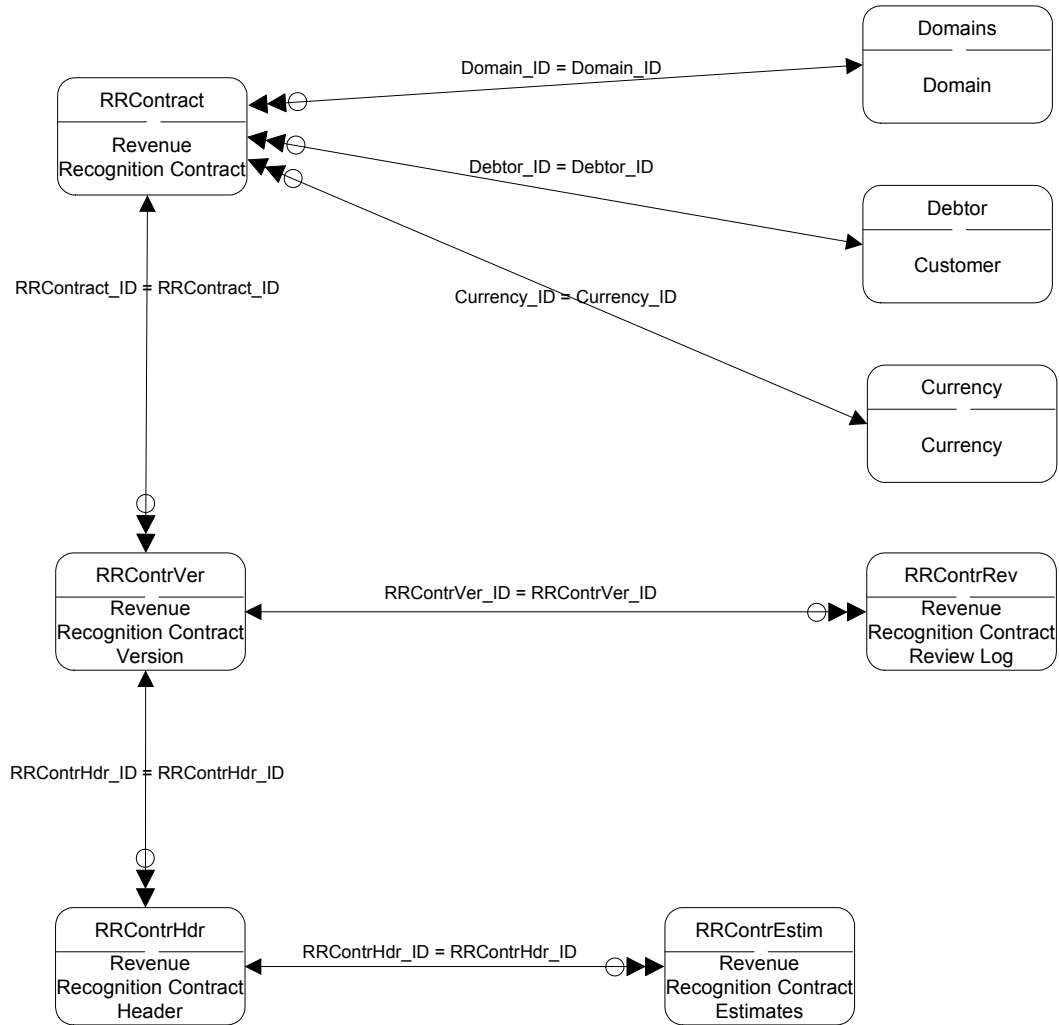

## Revenue Recognition Contract Maintenance II

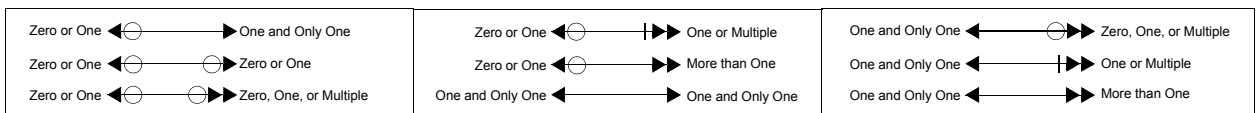
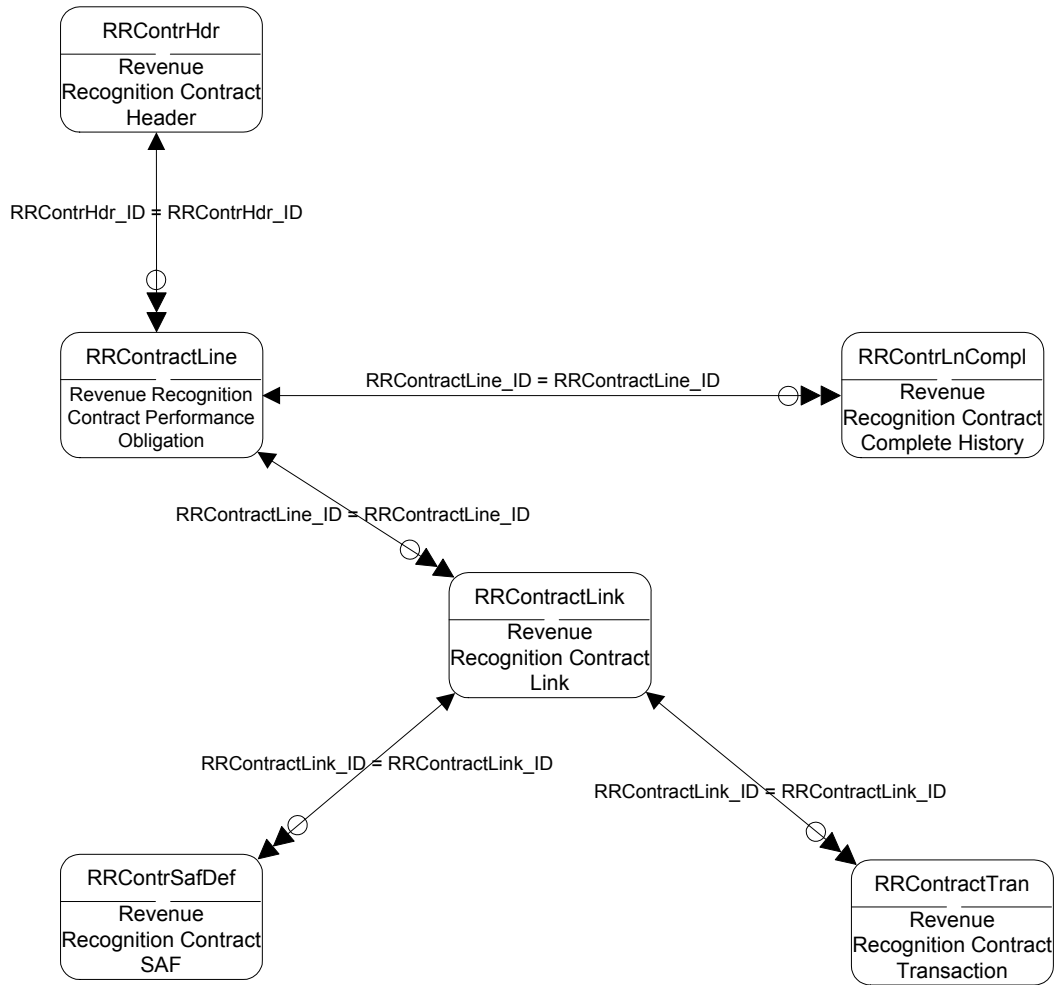

# Revenue Recognition Contract Transaction View I

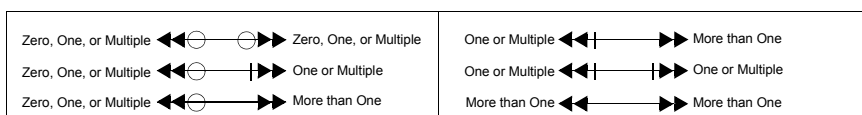
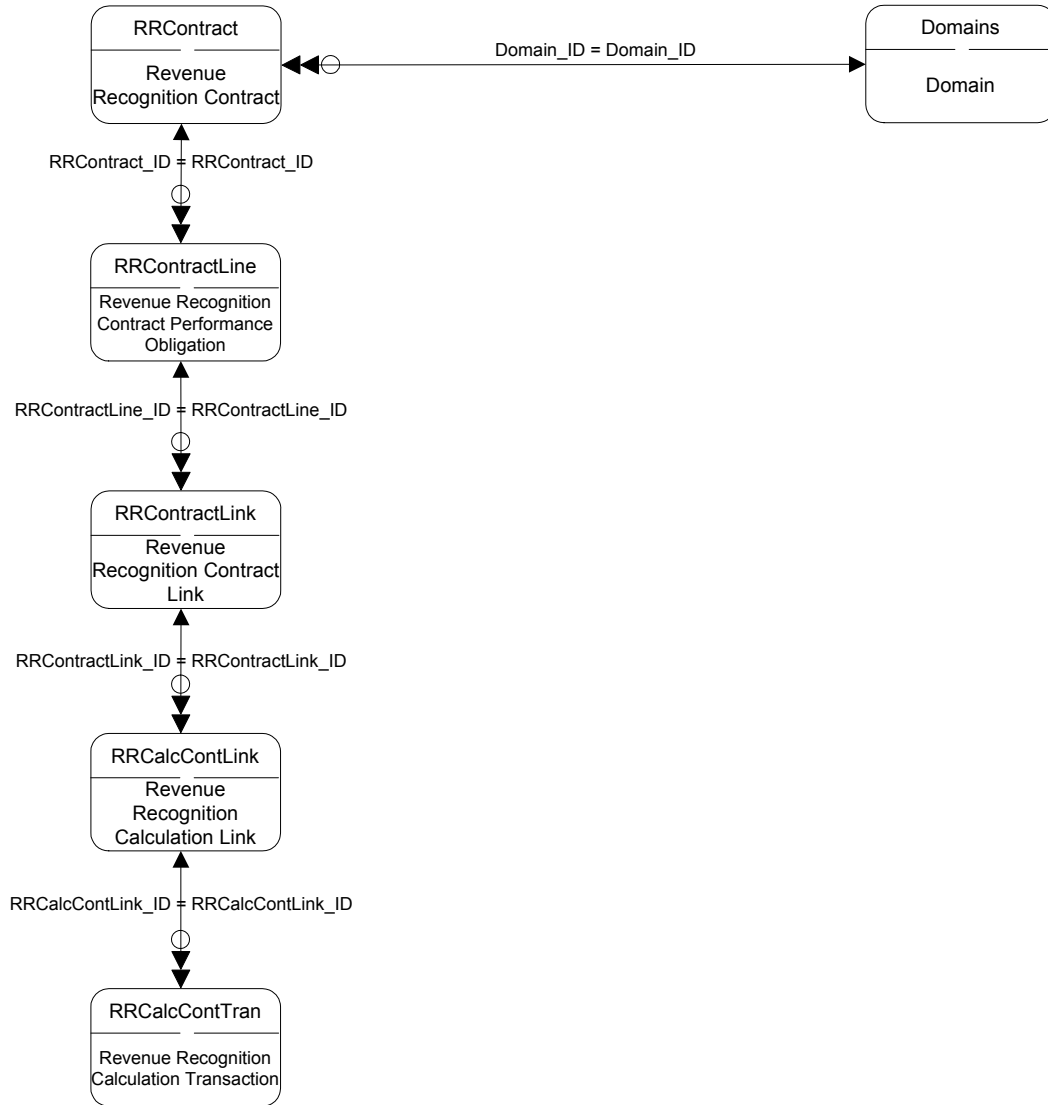

## Revenue Recognition Contract Transaction View II

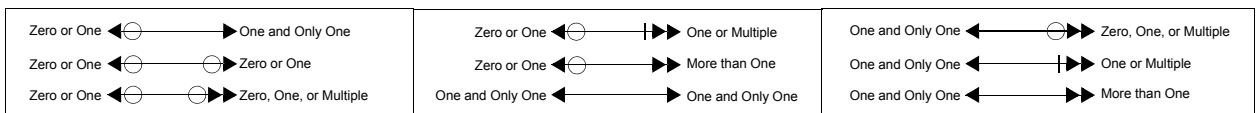
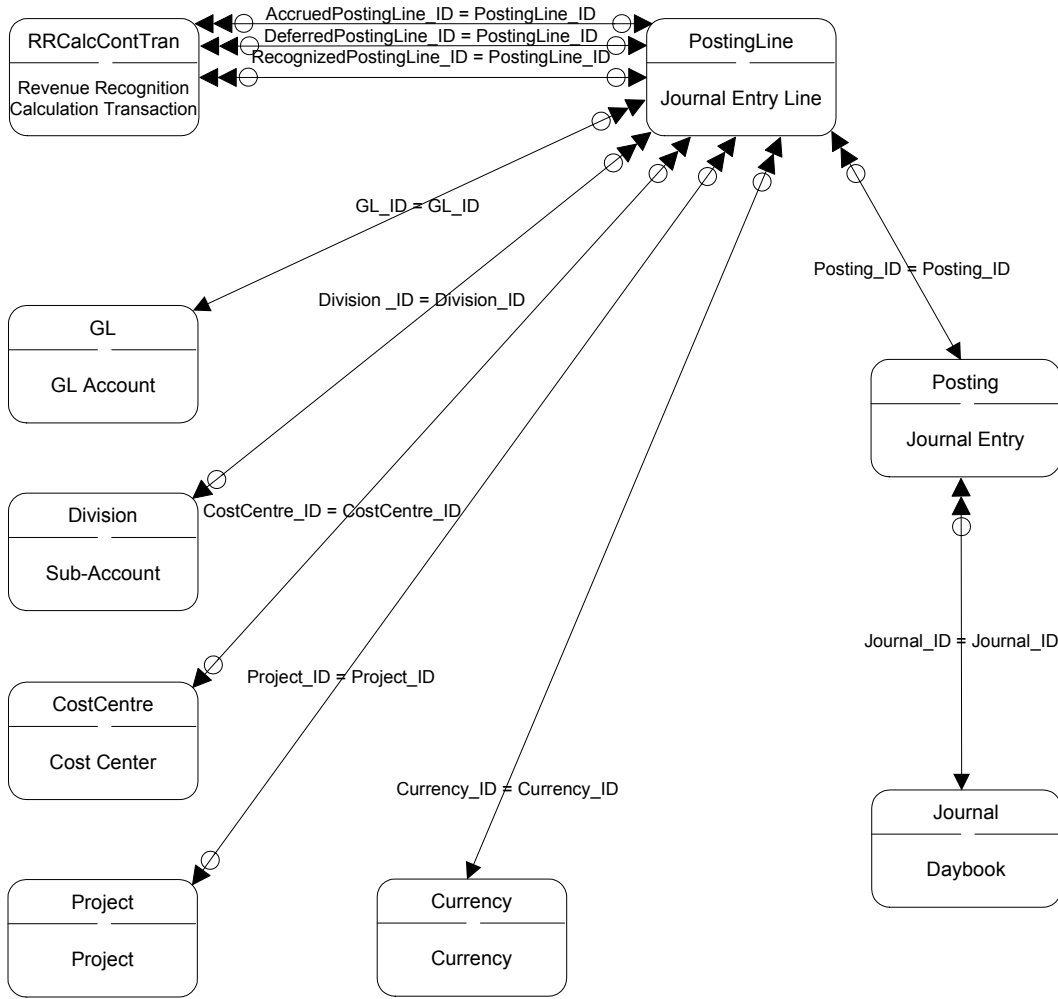

# Revenue Recognition GL Account Mapping

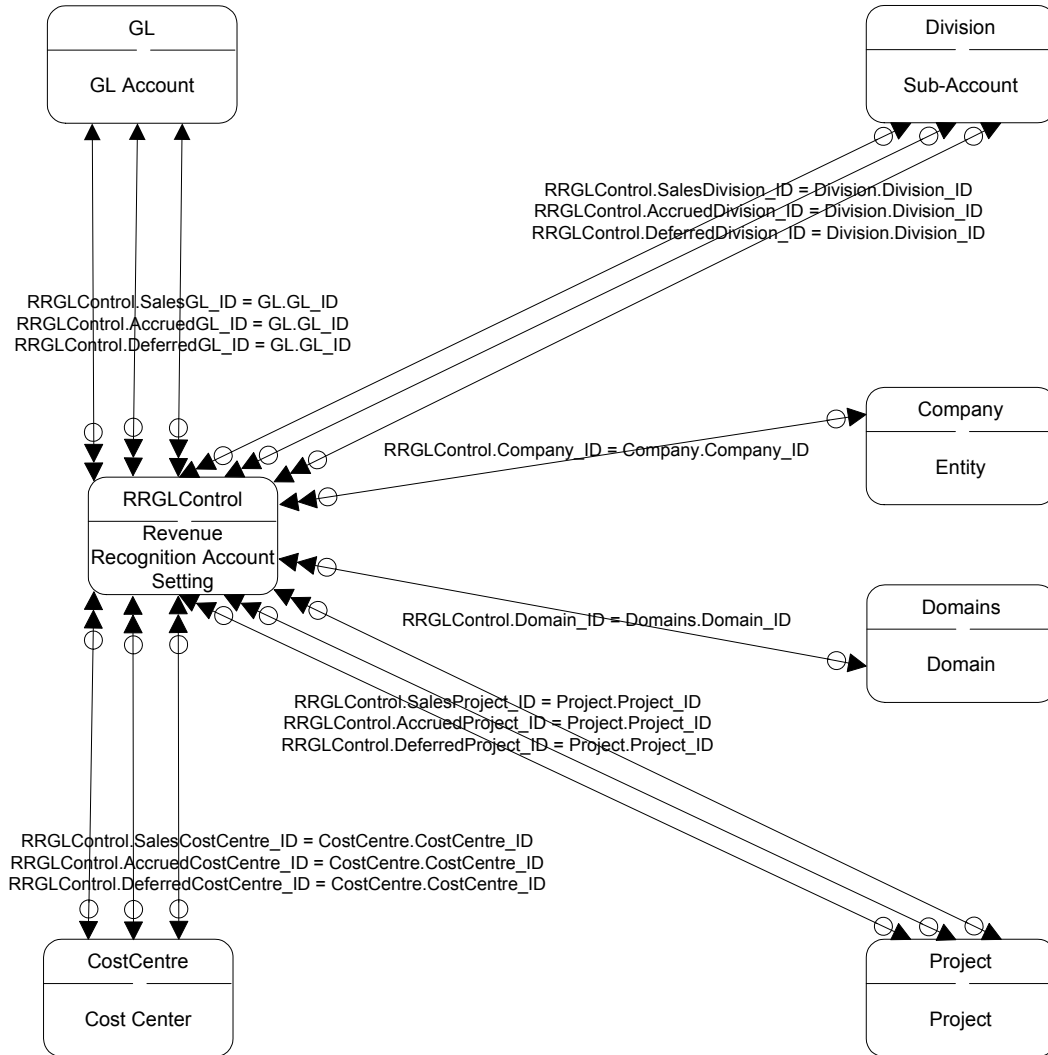

Zero, One, or Multiple	◀◀○	○▶▶	Zero, One, or Multiple	One or Multiple	◀◀	▶▶	More than One
Zero, One, or Multiple	◀◀○	▶▶	One or Multiple	One or Multiple	◀◀	▶▶	One or Multiple
Zero, One, or Multiple	◀◀○	▶▶	More than One	More than One	◀◀	▶▶	More than One

# SAF

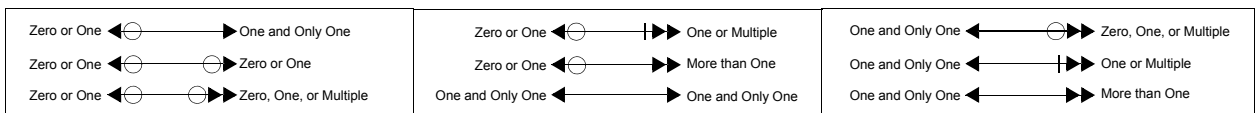
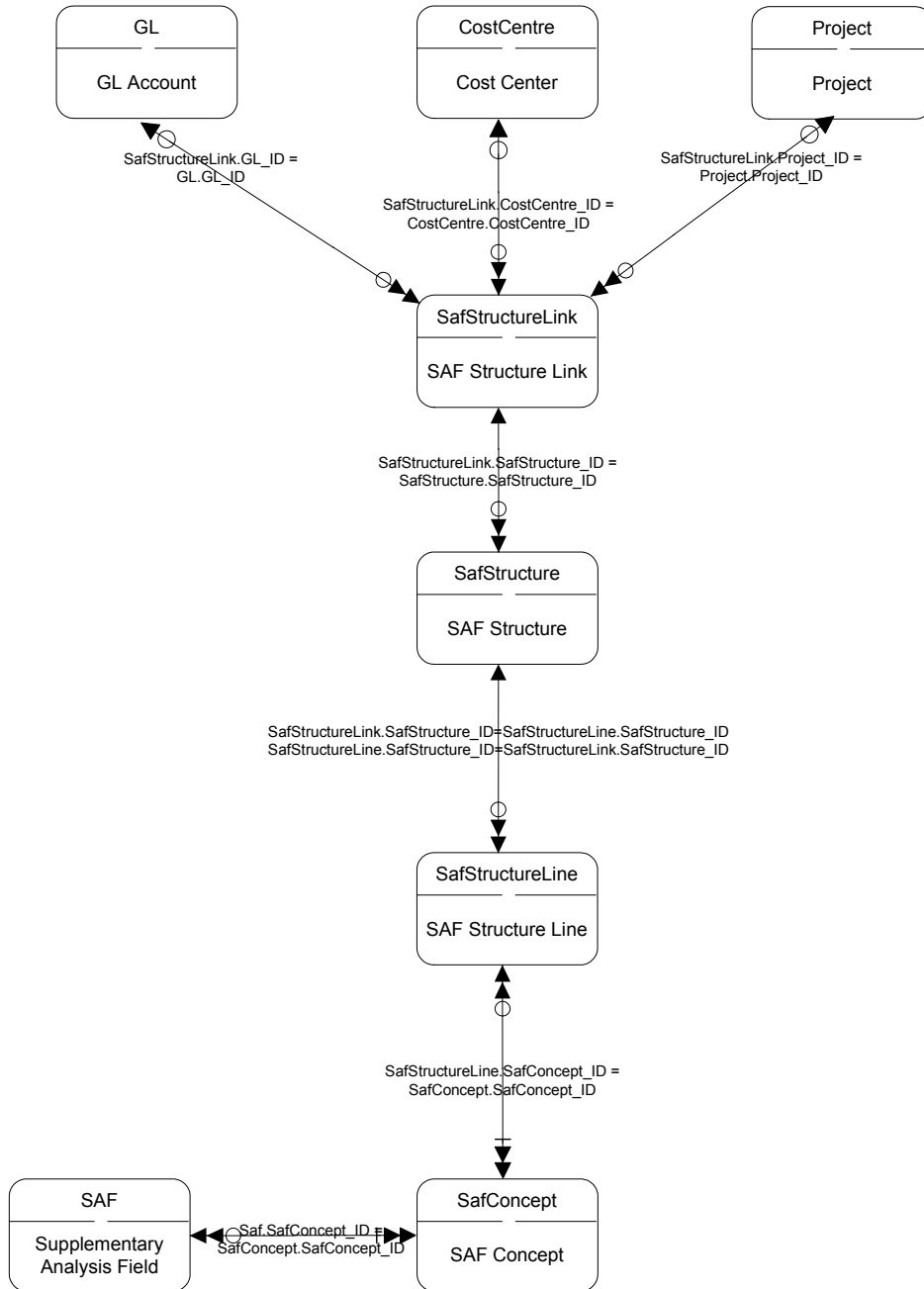

# SAF Defaulting

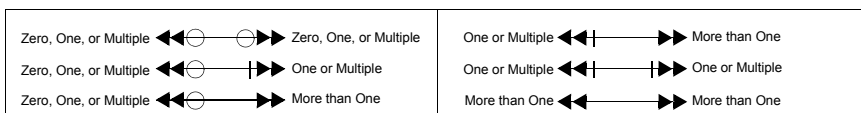
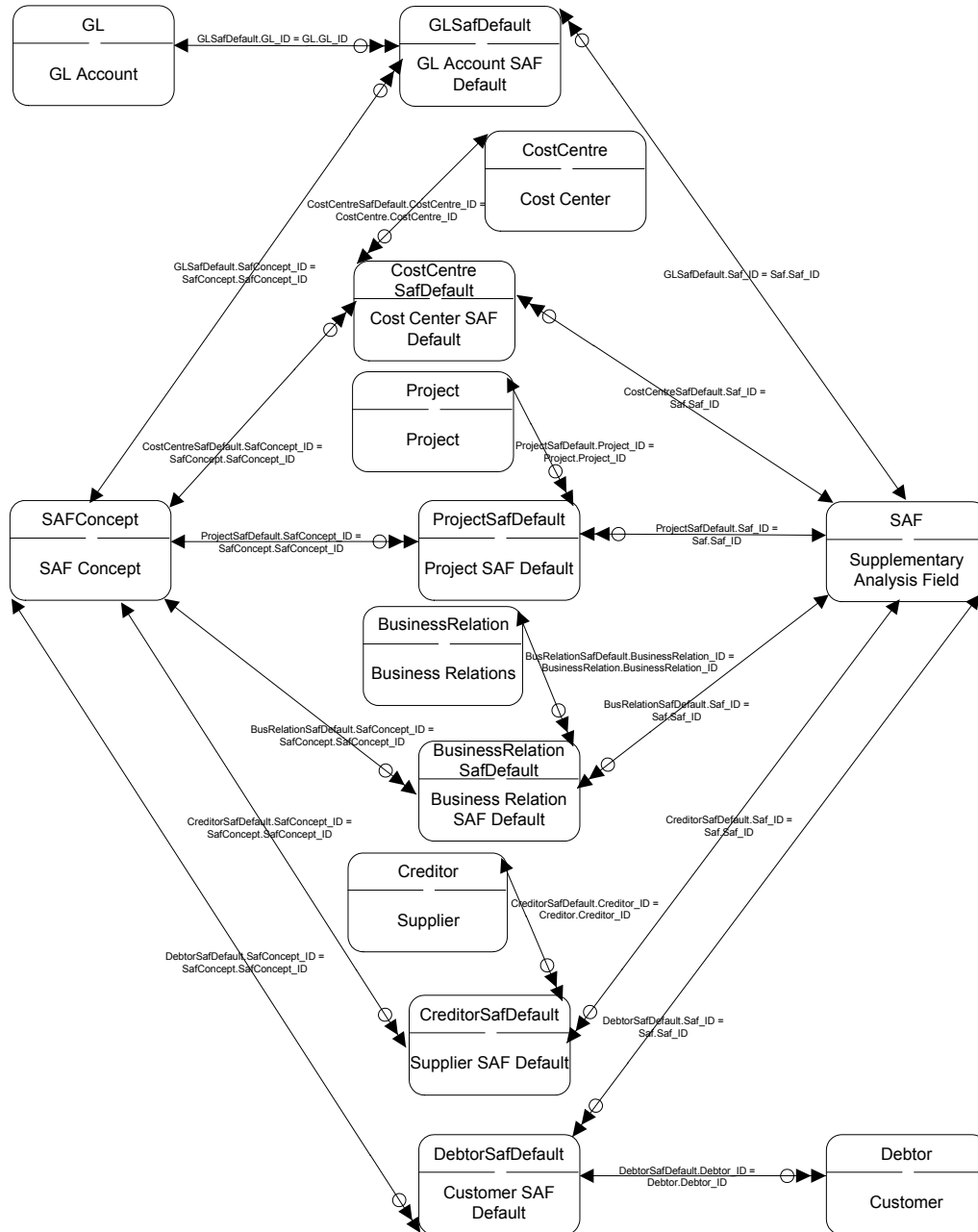

## SAF In Posting

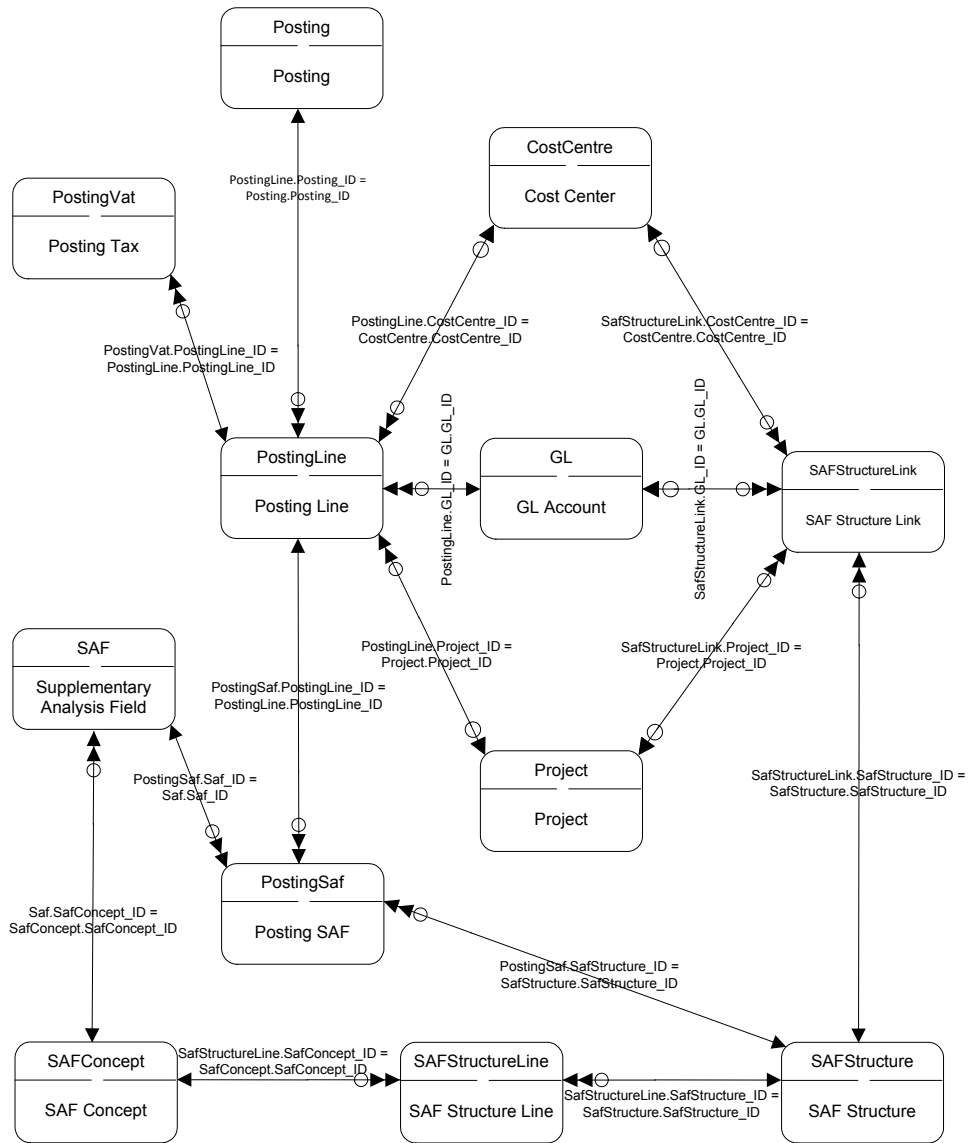

**Notes:** Saf is in the BSaf class. SafConcept is in the BSafConcept class. SafStructureLine and SafStructure are in the BSafStructure class.

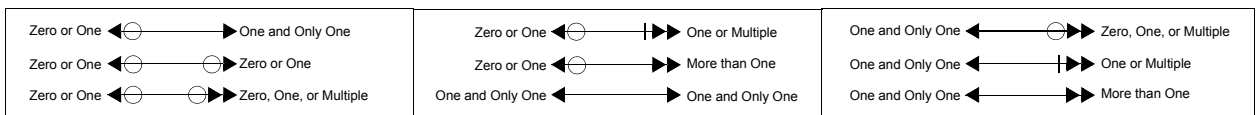

# Shared Sets

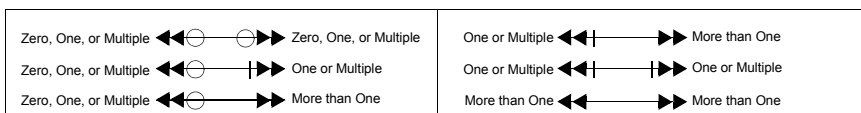
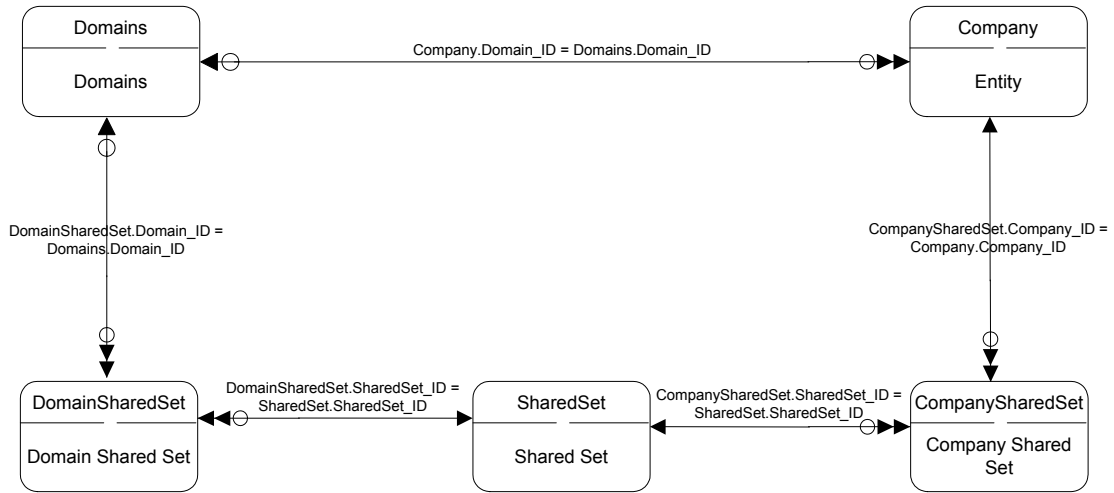

## Shared Sets Profiles

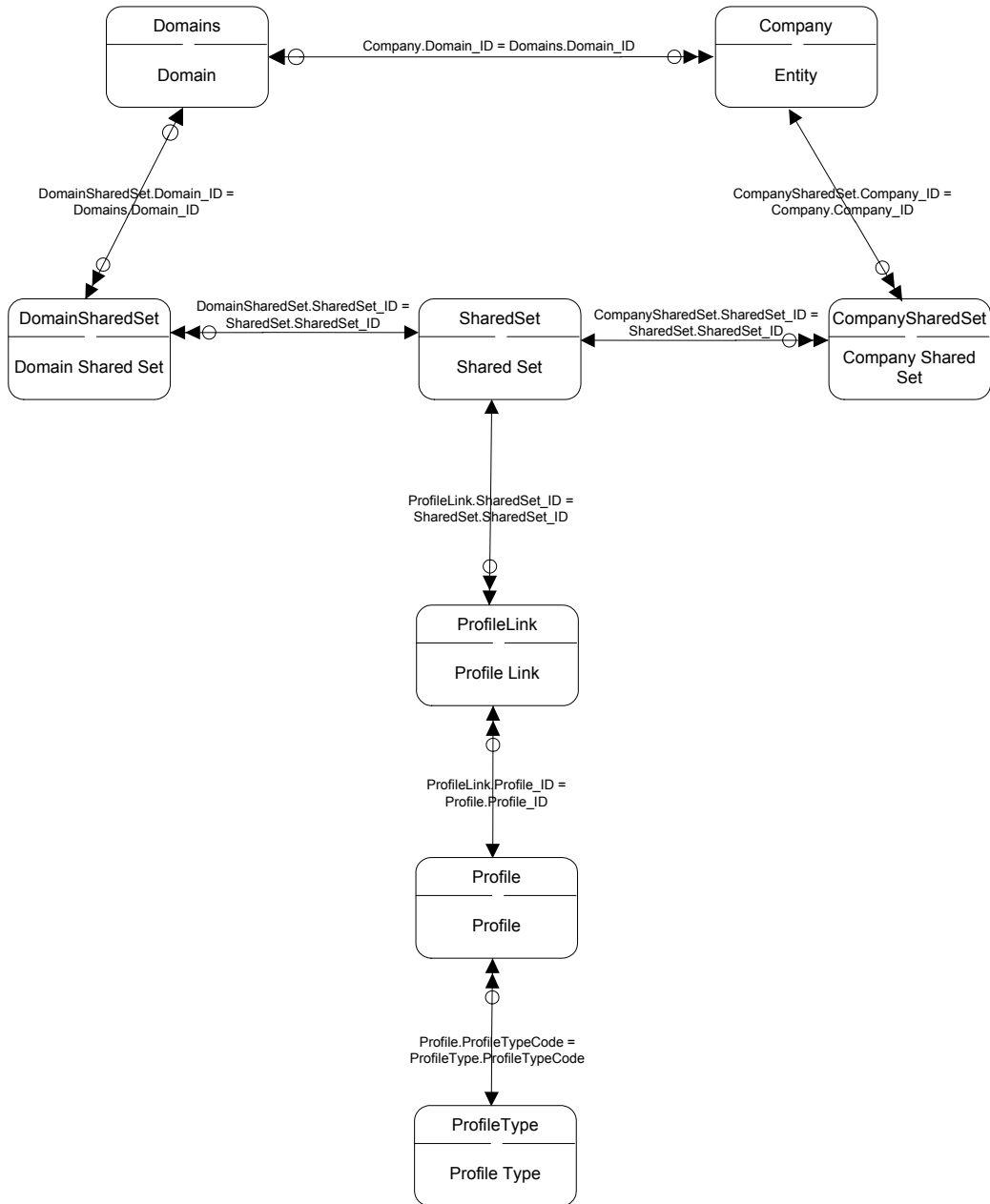

Zero or One $\leftarrow \ominus \longrightarrow$ One and Only One	Zero or One $\leftarrow \ominus \dashv \longrightarrow$ One or Multiple	One and Only One $\leftarrow \ominus \dashv \longrightarrow$ Zero, One, or Multiple
Zero or One $\leftarrow \ominus \longrightarrow \ominus$ Zero or One	Zero or One $\leftarrow \ominus \dashv \longrightarrow \dashv$ More than One	One and Only One $\leftarrow \ominus \dashv \longrightarrow \dashv$ One or Multiple
Zero or One $\leftarrow \ominus \longrightarrow \ominus \dashv$ Zero, One, or Multiple	One and Only One $\leftarrow \ominus \dashv \longrightarrow \dashv$ One and Only One	One and Only One $\leftarrow \ominus \dashv \longrightarrow \dashv \dashv$ More than One

# Shared Sets Type

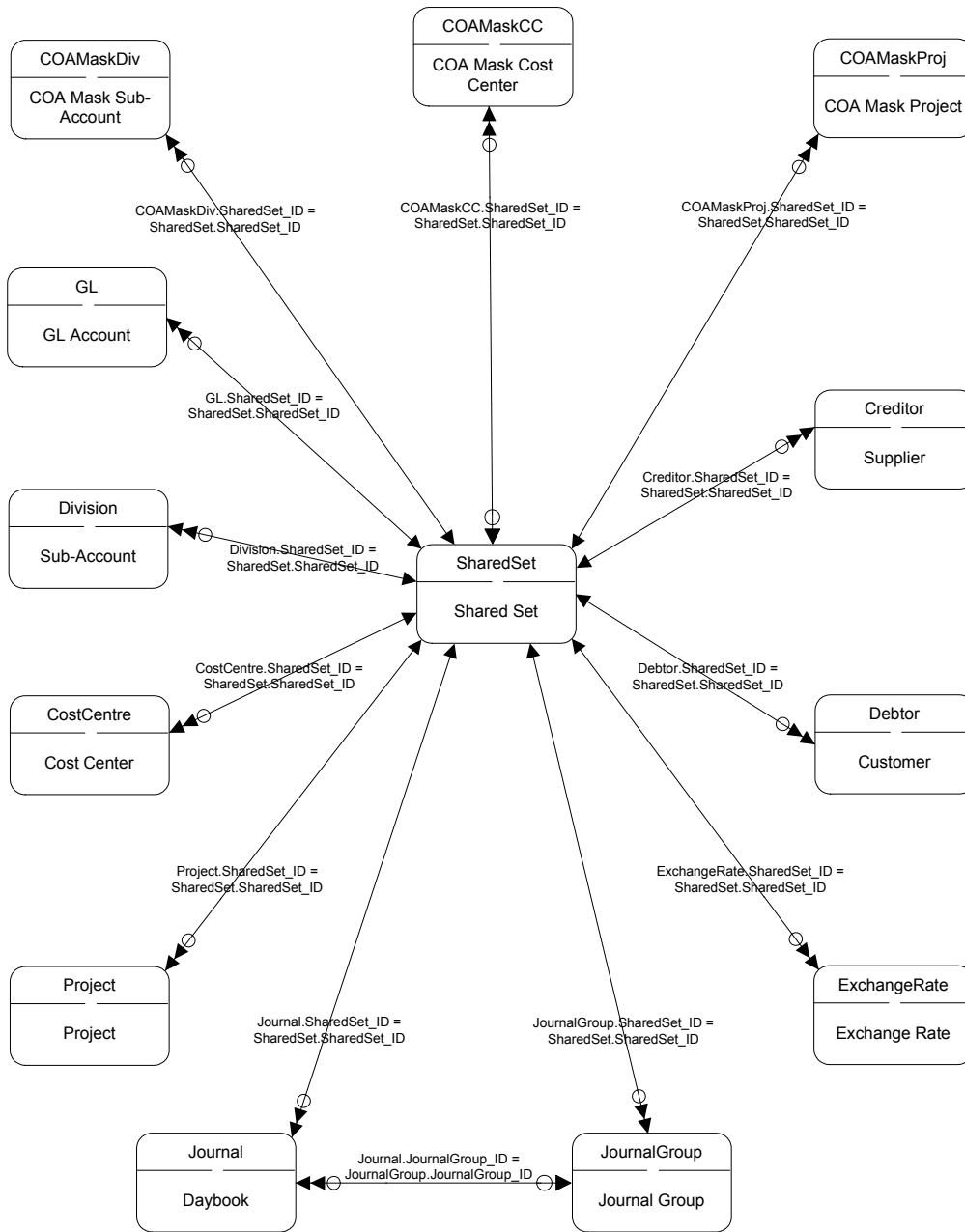

Zero, One, or Multiple	◀◀○	○▶▶	Zero, One, or Multiple	One or Multiple	◀◀	▶▶	More than One
Zero, One, or Multiple	◀◀○	▶▶	One or Multiple	One or Multiple	◀◀	▶▶	One or Multiple
Zero, One, or Multiple	◀◀○	▶▶	More than One	More than One	◀◀	▶▶	More than One

## Shared Sets Type Profile I

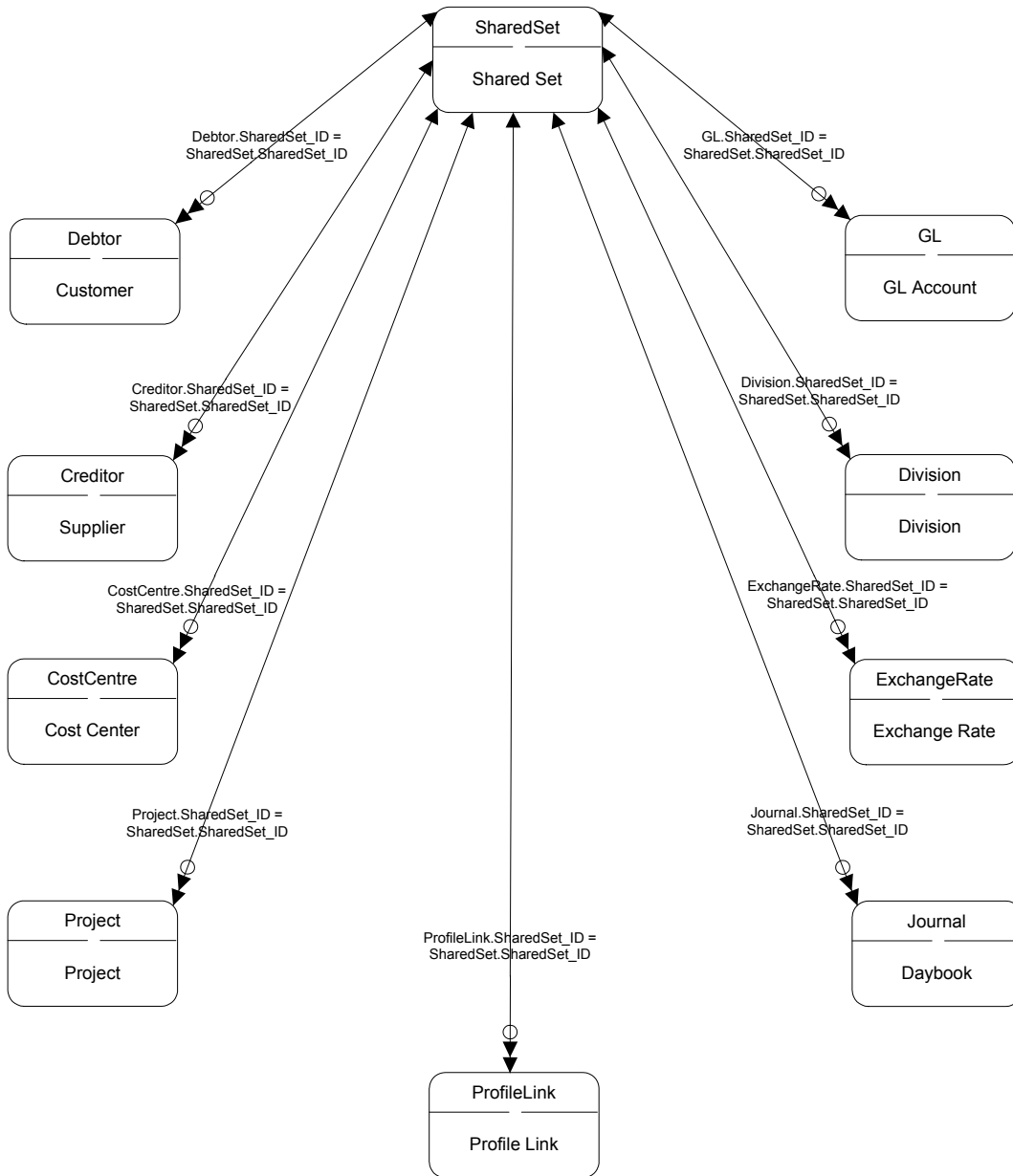

Zero or One ← ⊕ → One and Only One	Zero or One ← ⊕ ⊥ → One or Multiple	One and Only One ← ⊕ ⊥ → Zero, One, or Multiple
Zero or One ← ⊕ ⊙ → Zero or One	Zero or One ← ⊕ ⊥ ⊥ → More than One	One and Only One ← ⊕ ⊥ ⊥ → One or Multiple
Zero or One ← ⊕ ⊙ ⊙ → Zero, One, or Multiple	One and Only One ← ⊕ ⊥ ⊥ ⊥ → One and Only One	One and Only One ← ⊕ ⊥ ⊥ ⊥ → More than One

## Shared Sets Type Profile II

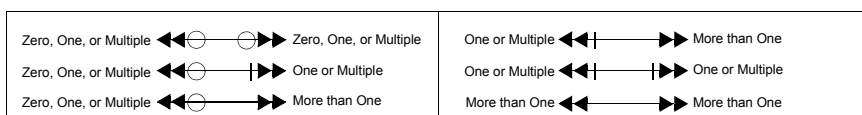
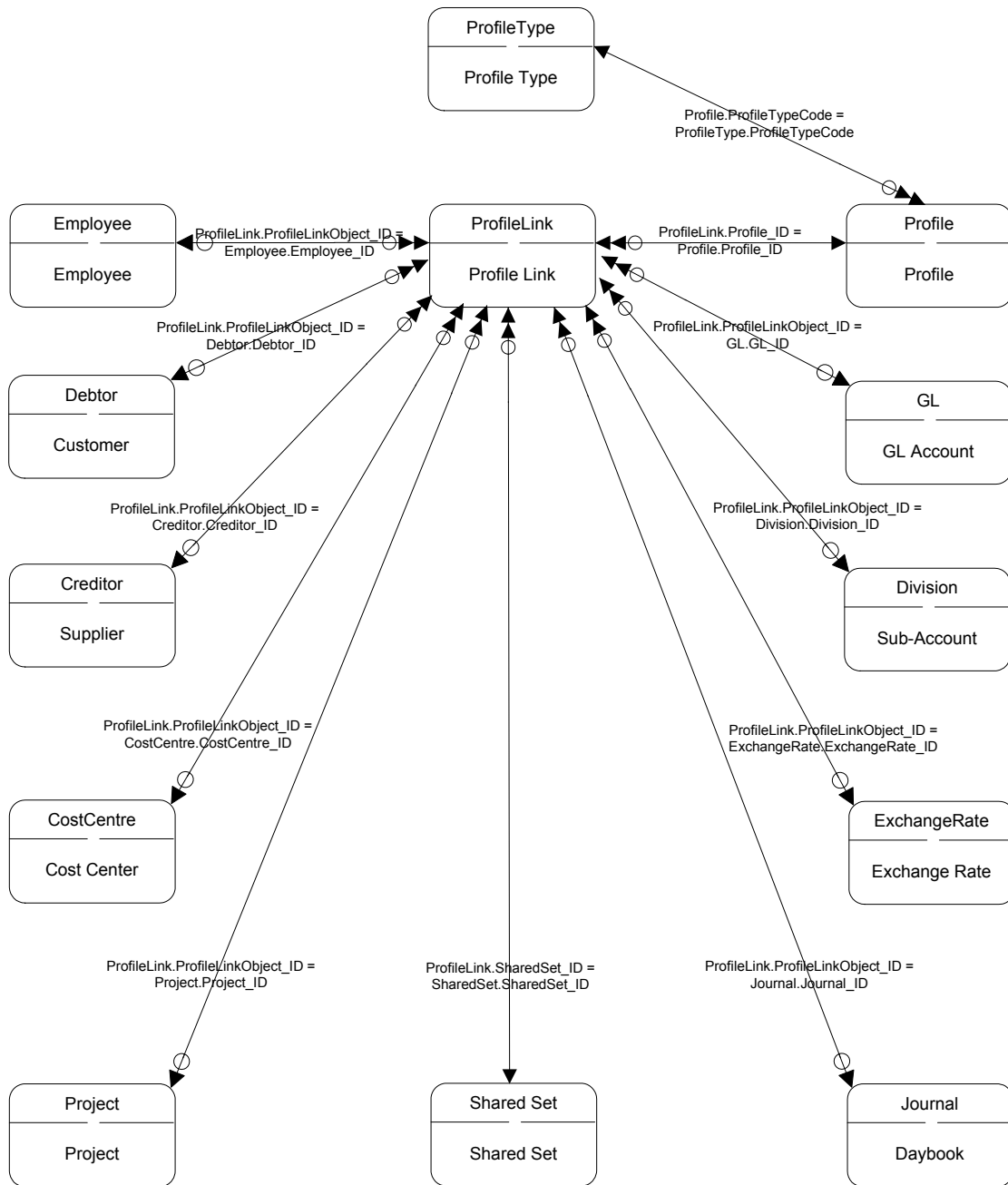

# Supplier

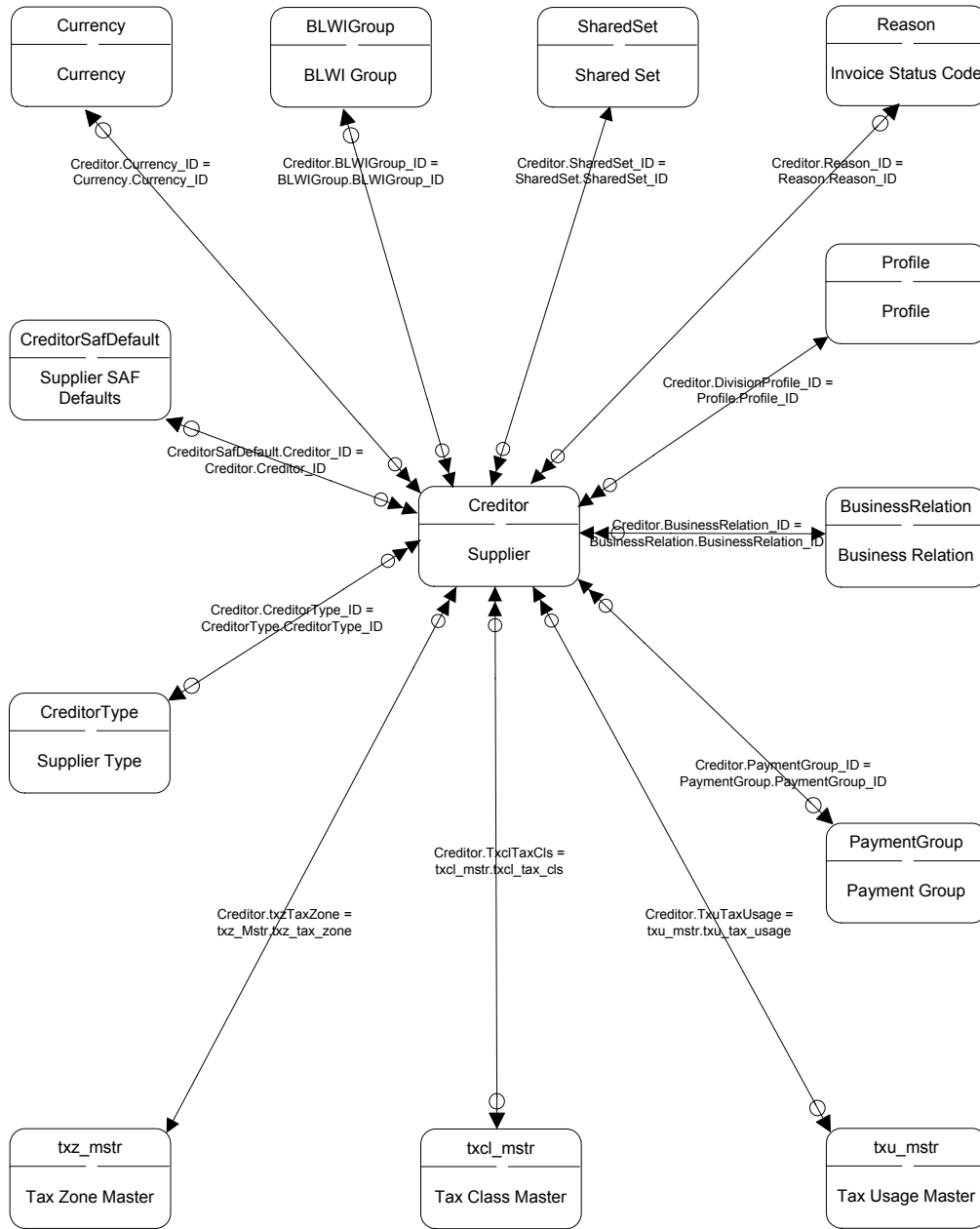

Zero or One $\leftarrow \ominus \longrightarrow$ One and Only One	Zero or One $\leftarrow \ominus \dashv \longrightarrow$ One or Multiple	One and Only One $\leftarrow \ominus \dashv \longrightarrow$ Zero, One, or Multiple
Zero or One $\leftarrow \ominus \longrightarrow \ominus$ Zero or One	Zero or One $\leftarrow \ominus \dashv \longrightarrow \dashv$ More than One	One and Only One $\leftarrow \ominus \dashv \longrightarrow \dashv$ One or Multiple
Zero or One $\leftarrow \ominus \longrightarrow \ominus \dashv$ Zero, One, or Multiple	One and Only One $\leftarrow \ominus \dashv \longrightarrow \dashv$ One and Only One	One and Only One $\leftarrow \ominus \dashv \longrightarrow \dashv \dashv$ More than One

# Supplier Balance

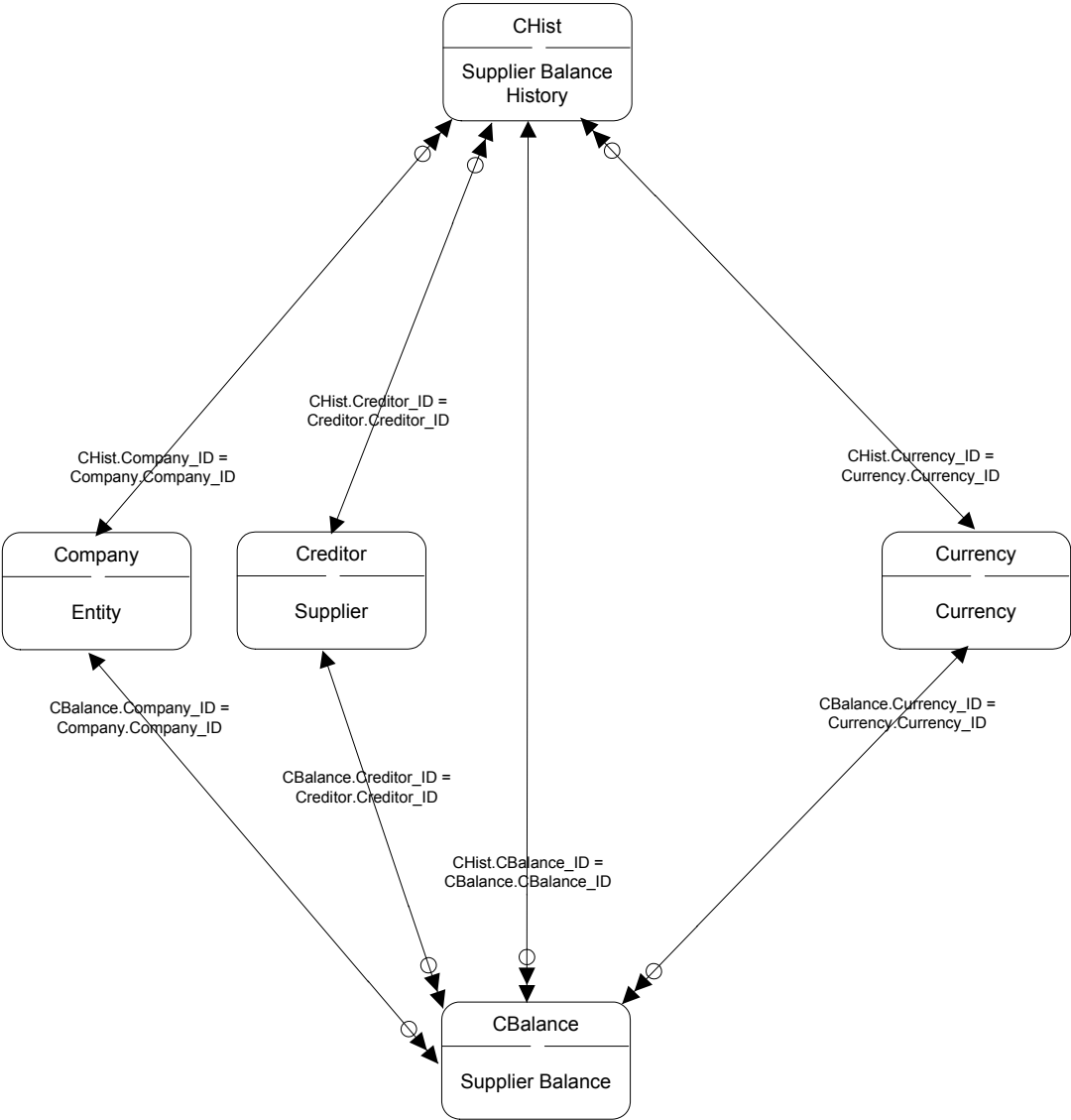

Zero, One, or Multiple	◀◀○	○▶▶	Zero, One, or Multiple	One or Multiple	◀◀	▶▶	More than One
Zero, One, or Multiple	◀◀○	▶▶	One or Multiple	One or Multiple	◀◀	▶▶	One or Multiple
Zero, One, or Multiple	◀◀○	▶▶	More than One	More than One	◀◀	▶▶	More than One

# Supplier Invoice I

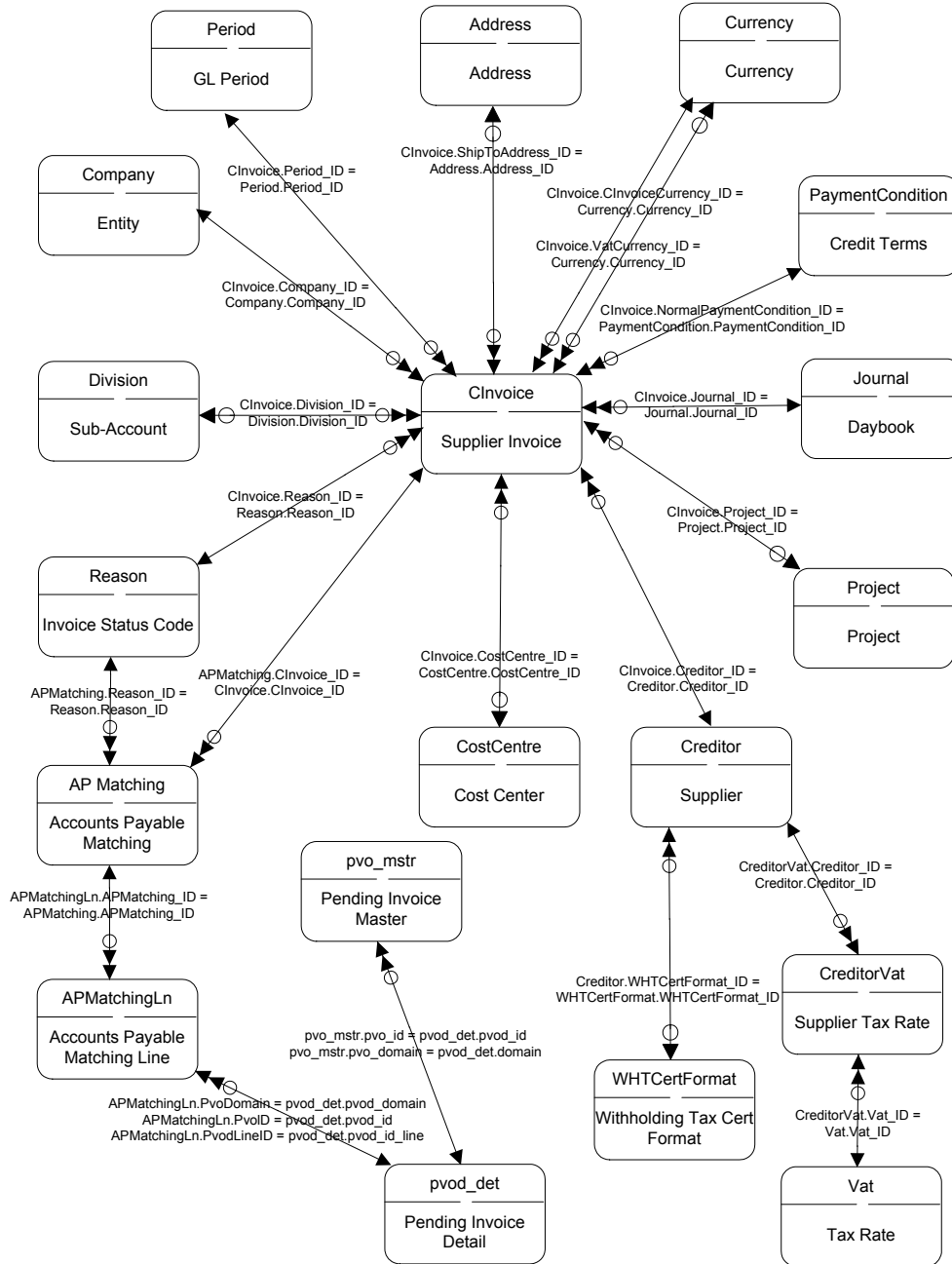

Zero or One $\leftarrow \ominus \longrightarrow$ One and Only One	Zero or One $\leftarrow \ominus \dashrightarrow$ One or Multiple	One and Only One $\leftarrow \ominus \dashrightarrow$ Zero, One, or Multiple
Zero or One $\leftarrow \ominus \longrightarrow$ Zero or One	Zero or One $\leftarrow \ominus \longrightarrow$ More than One	One and Only One $\leftarrow \ominus \dashrightarrow$ One or Multiple
Zero or One $\leftarrow \ominus \dashrightarrow$ Zero, One, or Multiple	One and Only One $\leftarrow \ominus \longrightarrow$ One and Only One	One and Only One $\leftarrow \ominus \dashrightarrow$ More than One

# Supplier Invoice II

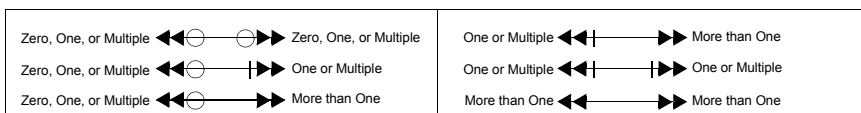
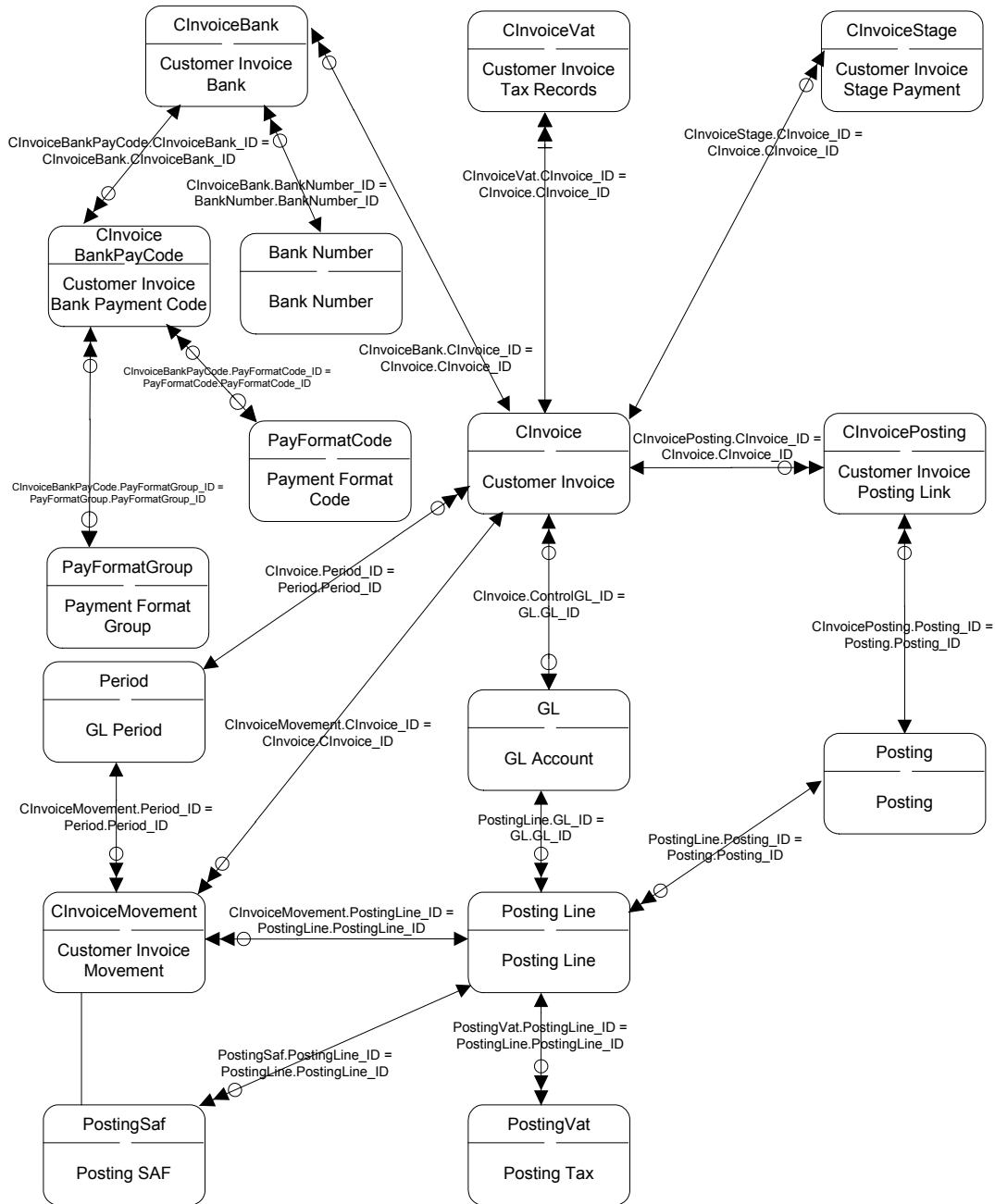

## Supplier Invoice Approval Workflow History

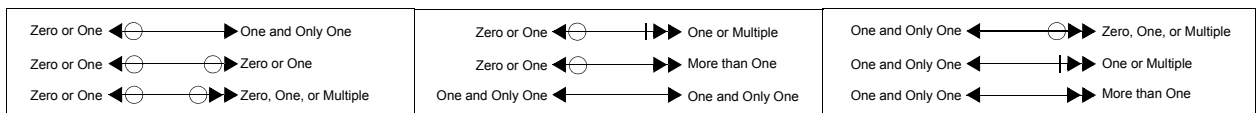
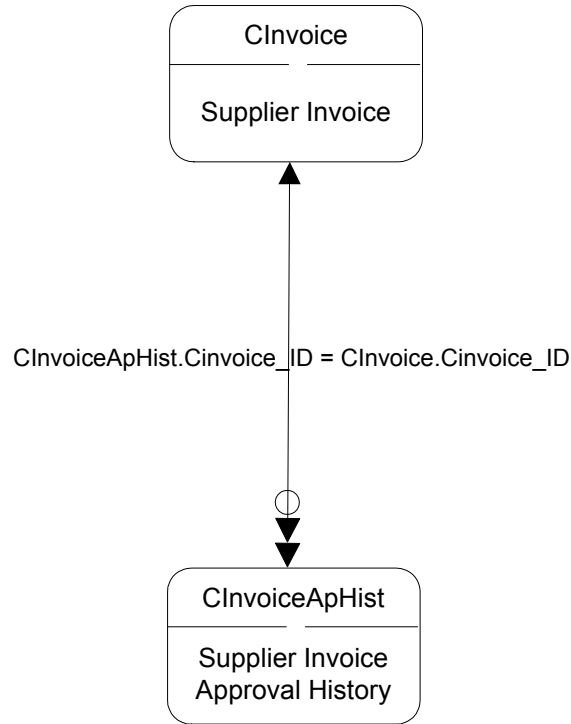

# Supplier Invoice Matching

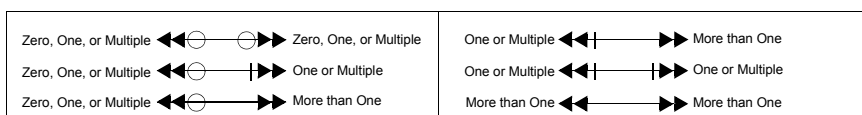
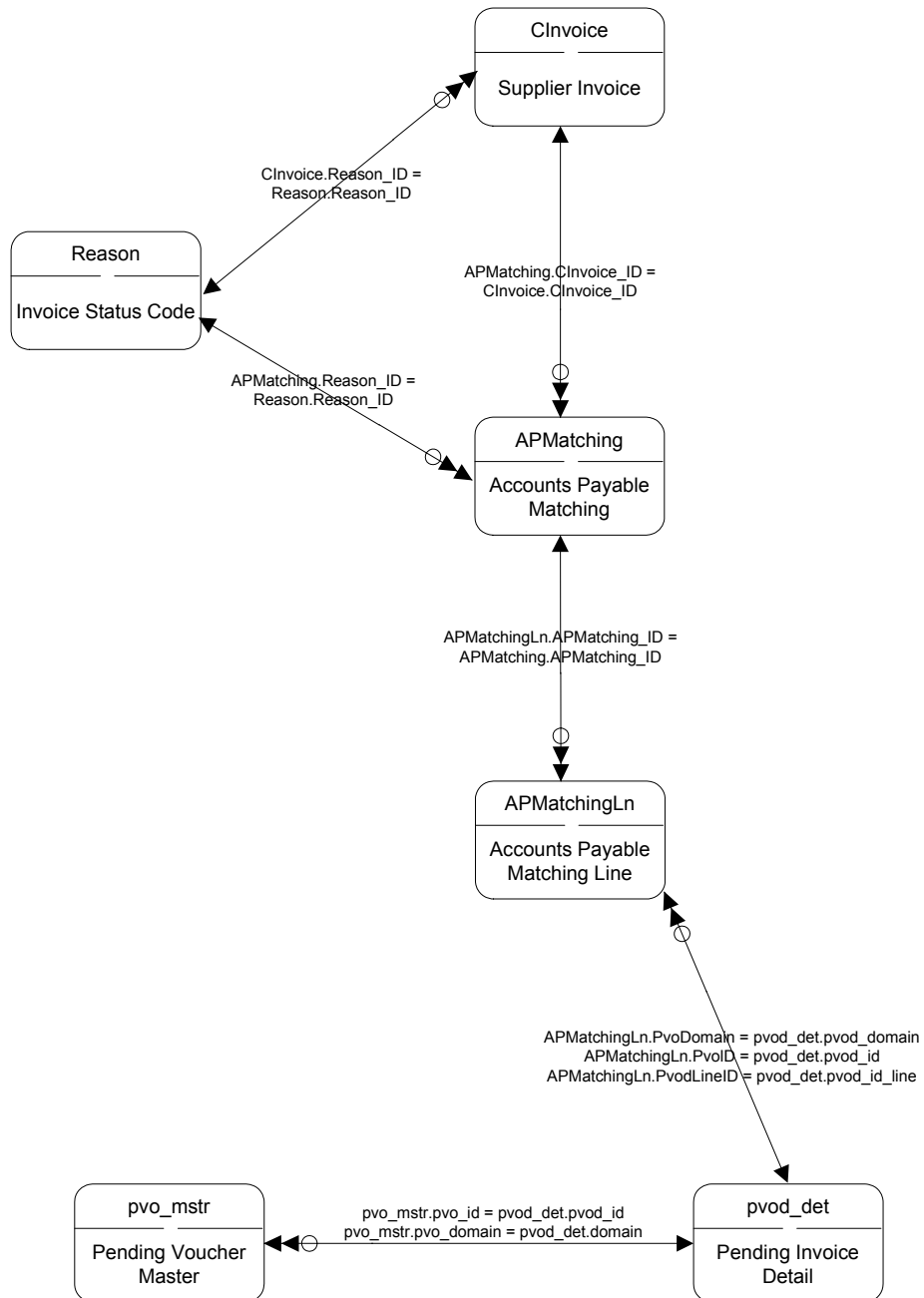

## Supplier Invoice Movement

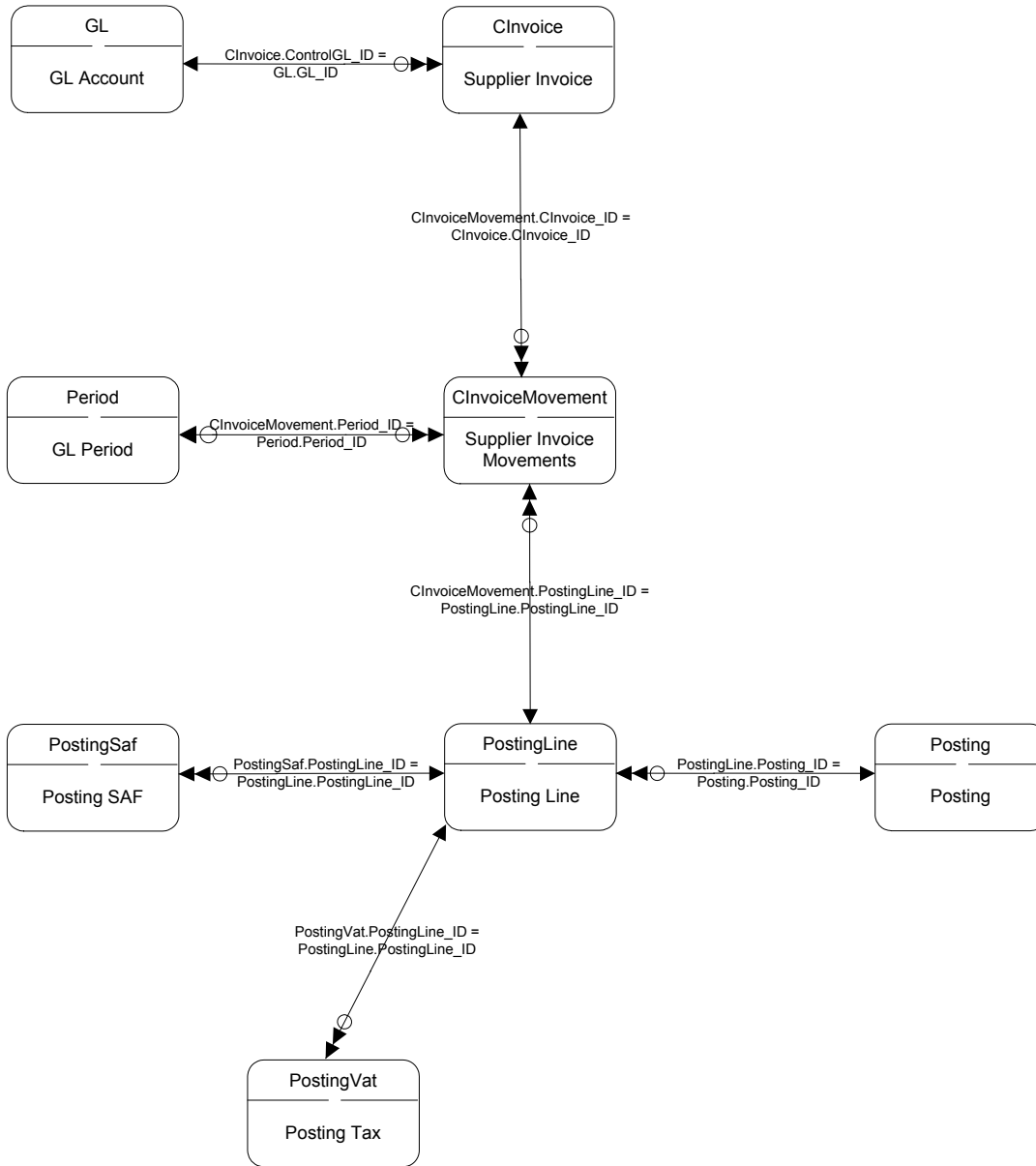

Zero or One $\leftarrow \ominus \longrightarrow$ One and Only One	Zero or One $\leftarrow \ominus \dashv \longrightarrow$ One or Multiple	One and Only One $\leftarrow \ominus \dashv \longrightarrow$ Zero, One, or Multiple
Zero or One $\leftarrow \ominus \longrightarrow \ominus$ Zero or One	Zero or One $\leftarrow \ominus \dashv \dashv \longrightarrow$ More than One	One and Only One $\leftarrow \ominus \dashv \dashv \longrightarrow$ One or Multiple
Zero or One $\leftarrow \ominus \longrightarrow \ominus \dashv \longrightarrow$ Zero, One, or Multiple	One and Only One $\leftarrow \ominus \dashv \dashv \dashv \longrightarrow$ One and Only One	One and Only One $\leftarrow \ominus \dashv \dashv \dashv \longrightarrow$ More than One

# Supplier Payments

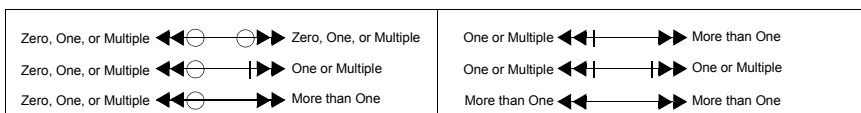
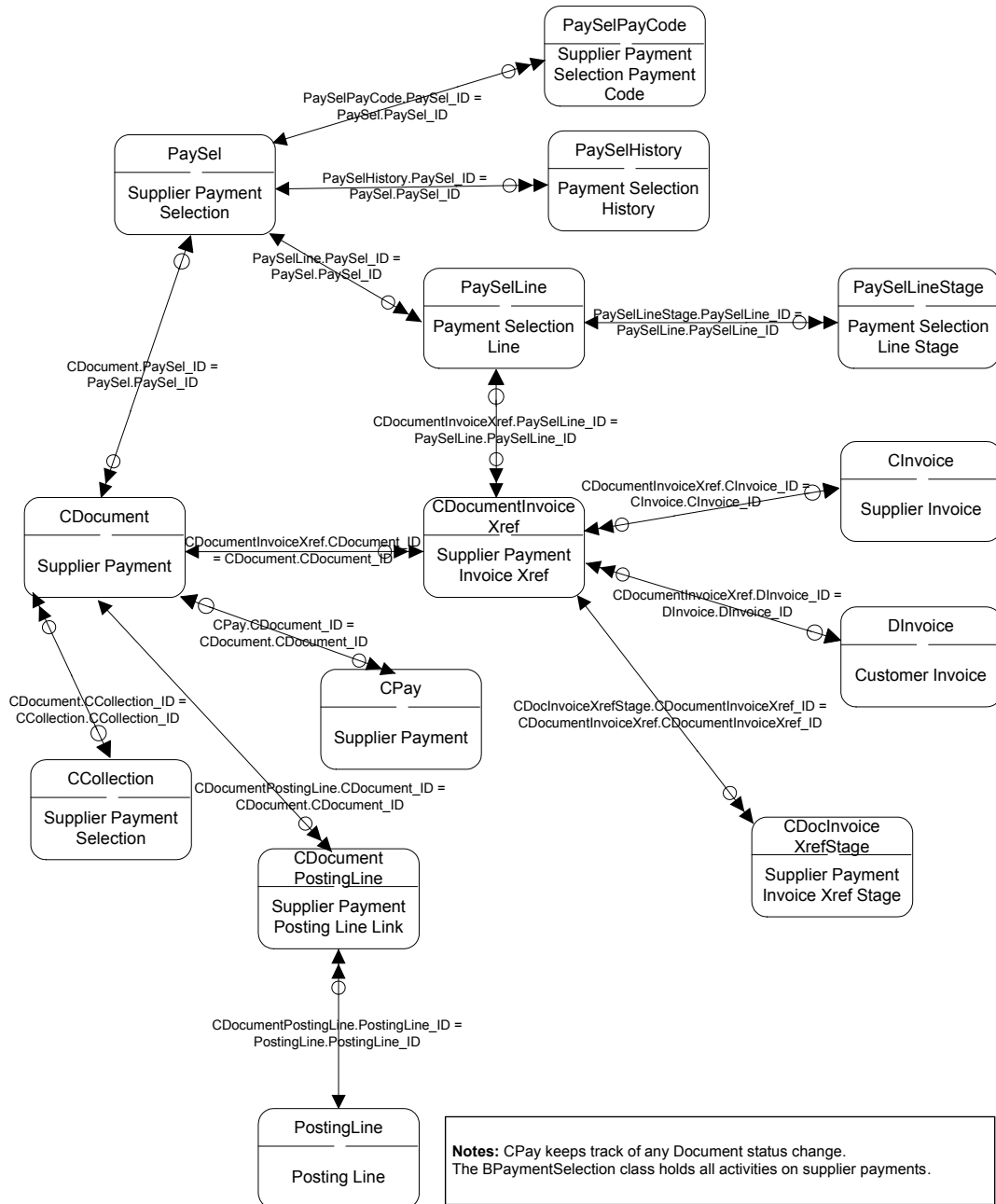

## Supplier Payments - Prepayments

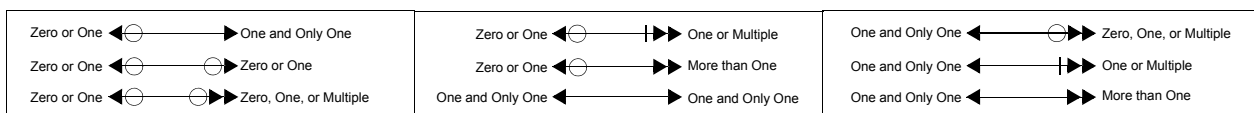
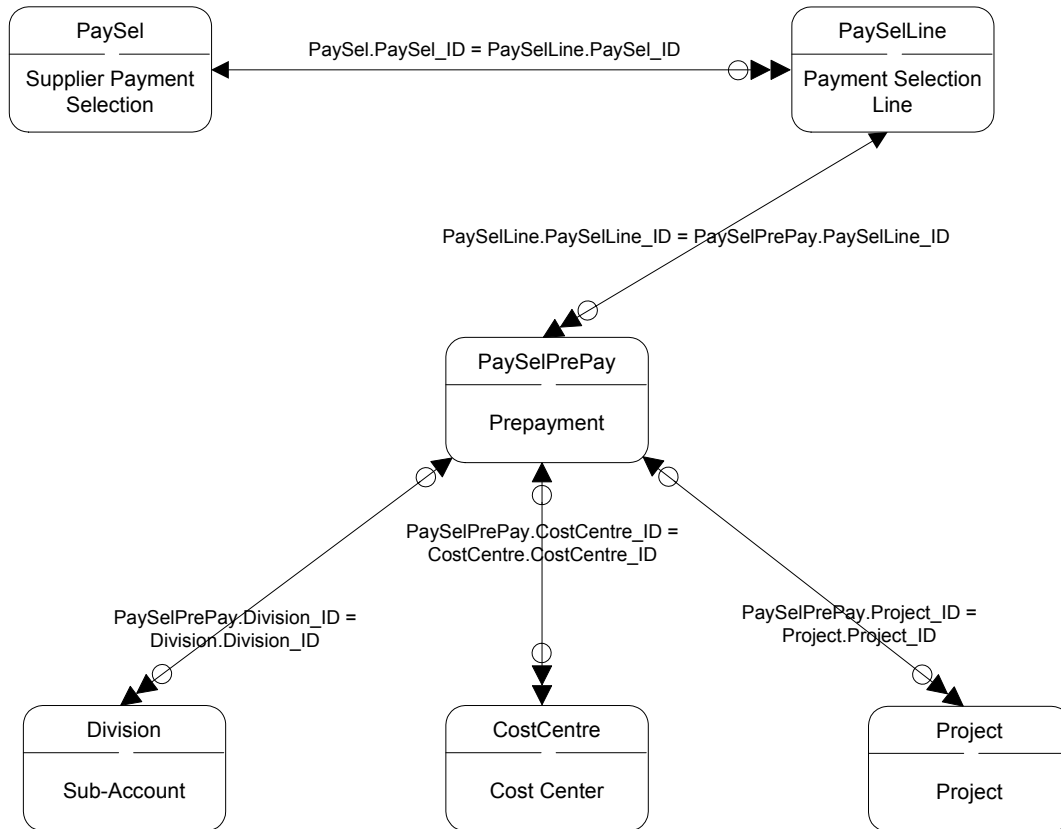

# Supplier Replication

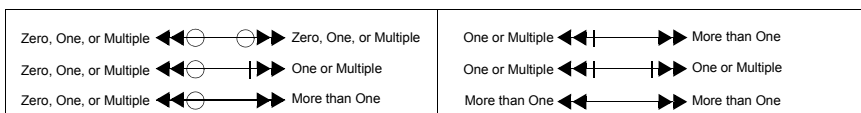
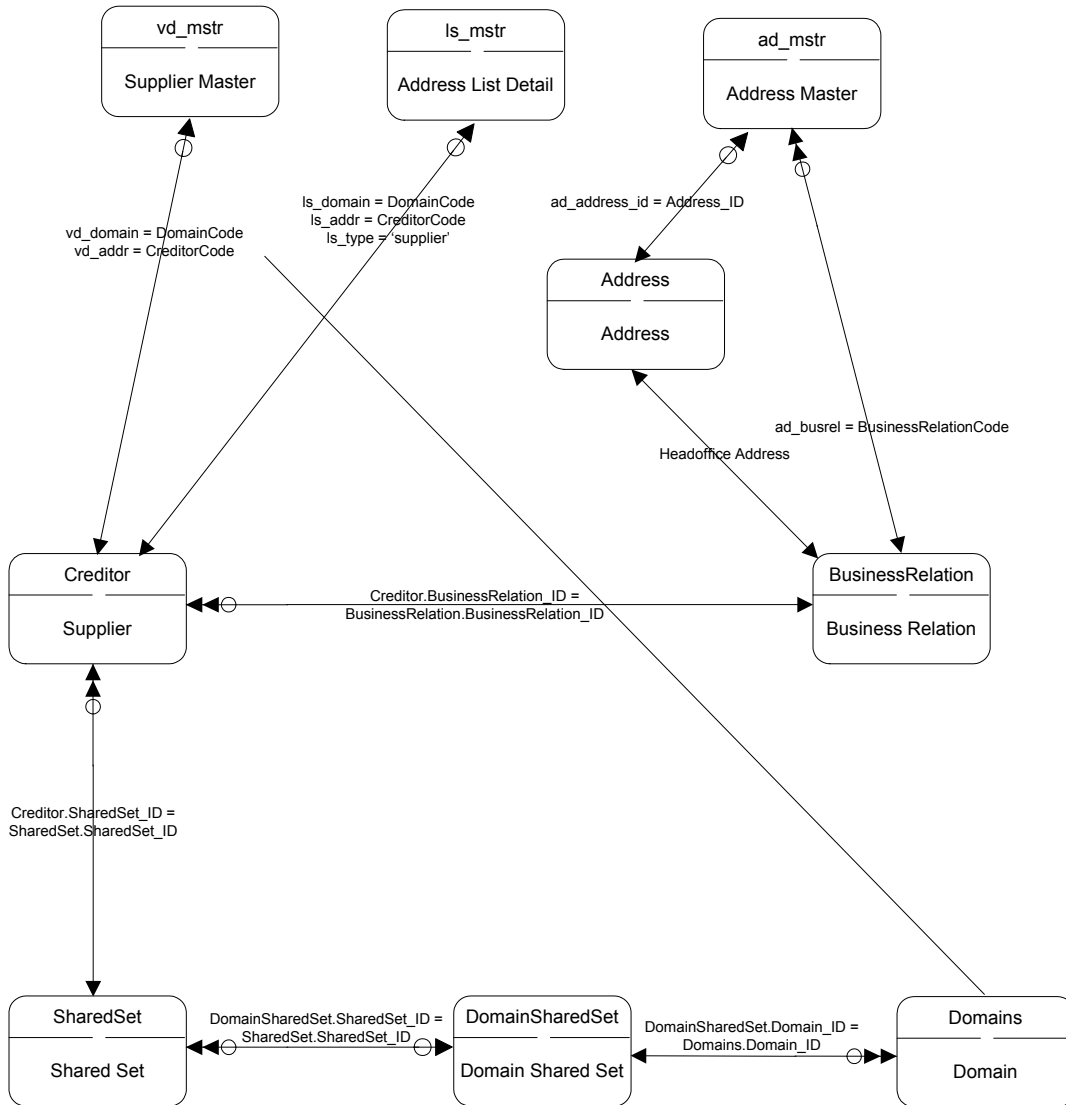

## Supportive Tables

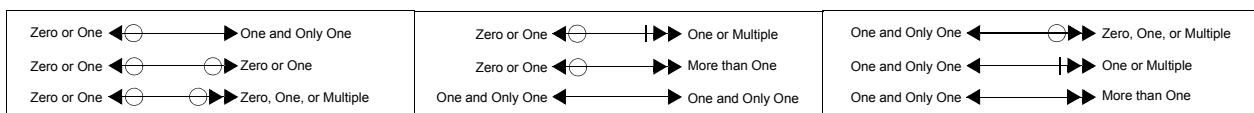
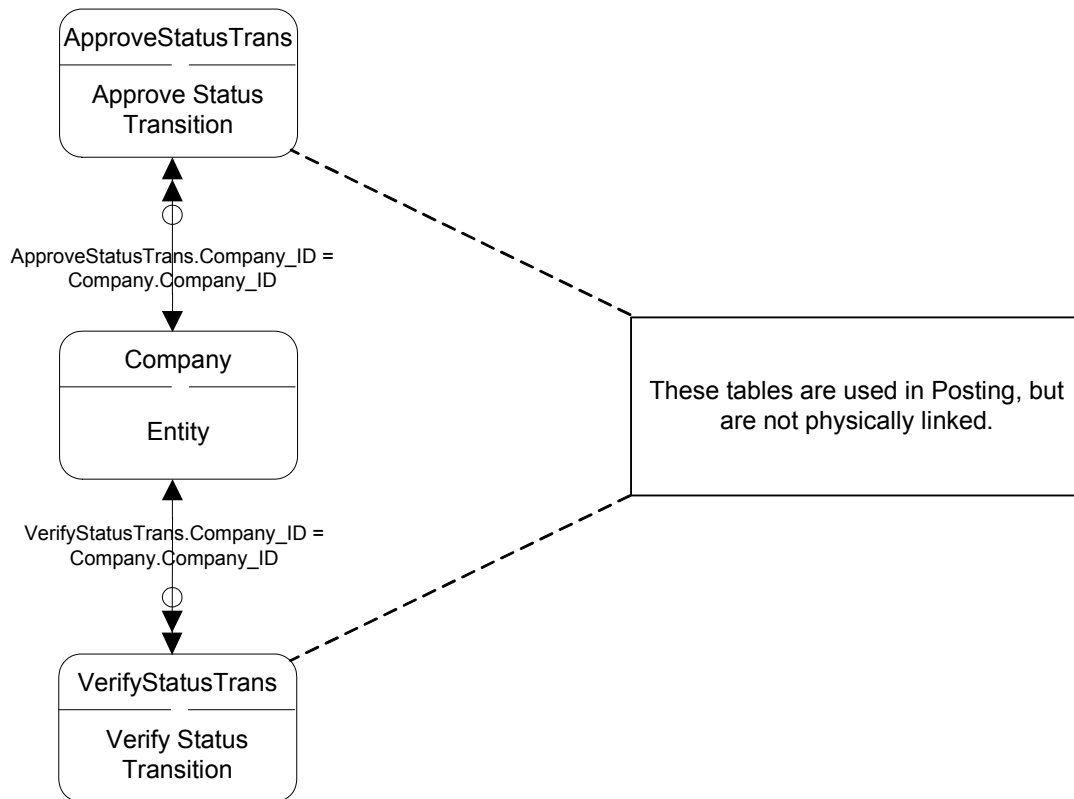
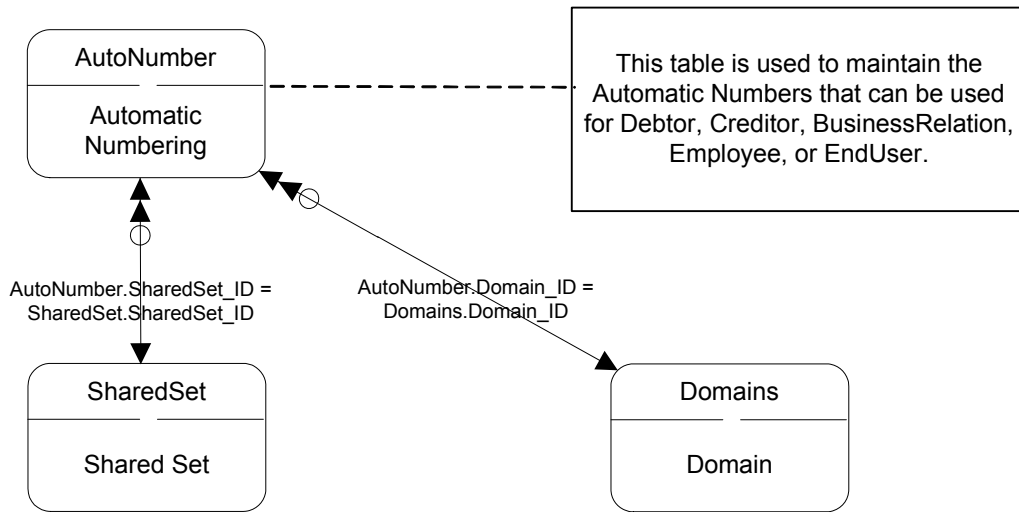

# Tax Master

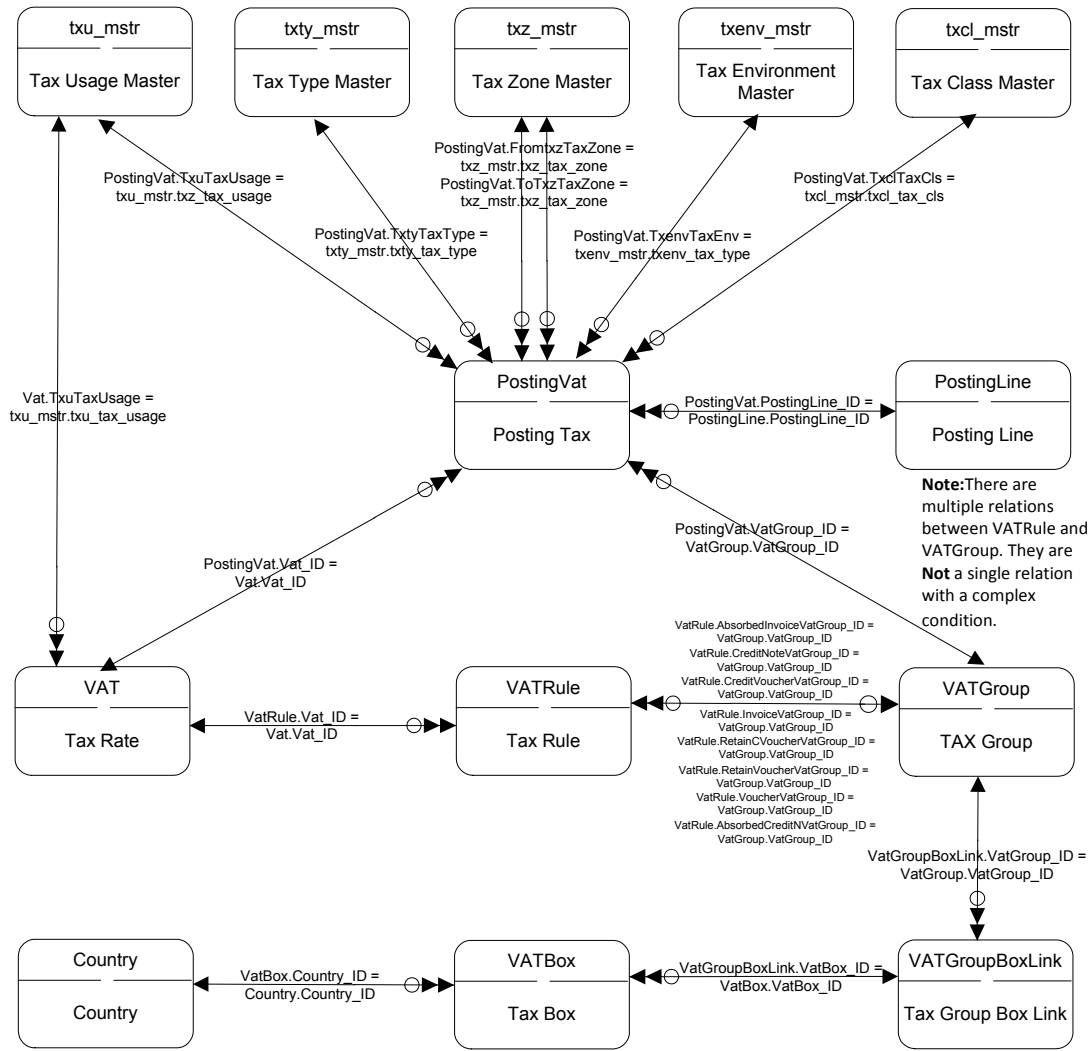

**Note:** There are multiple relations between VATRule and VATGroup. They are **Not** a single relation with a complex condition.

**Notes:** The relationship among the five tax setup tables that are defined in the operation side of the application and the PostingVat and Vat tables of the financials are in the repository, even though the five tax setup tables are not in the finance database.

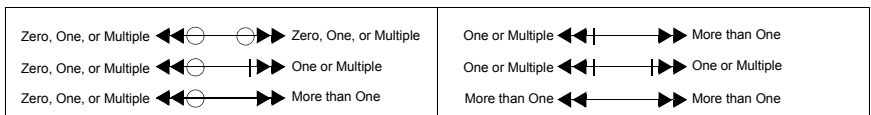

# Tax Register

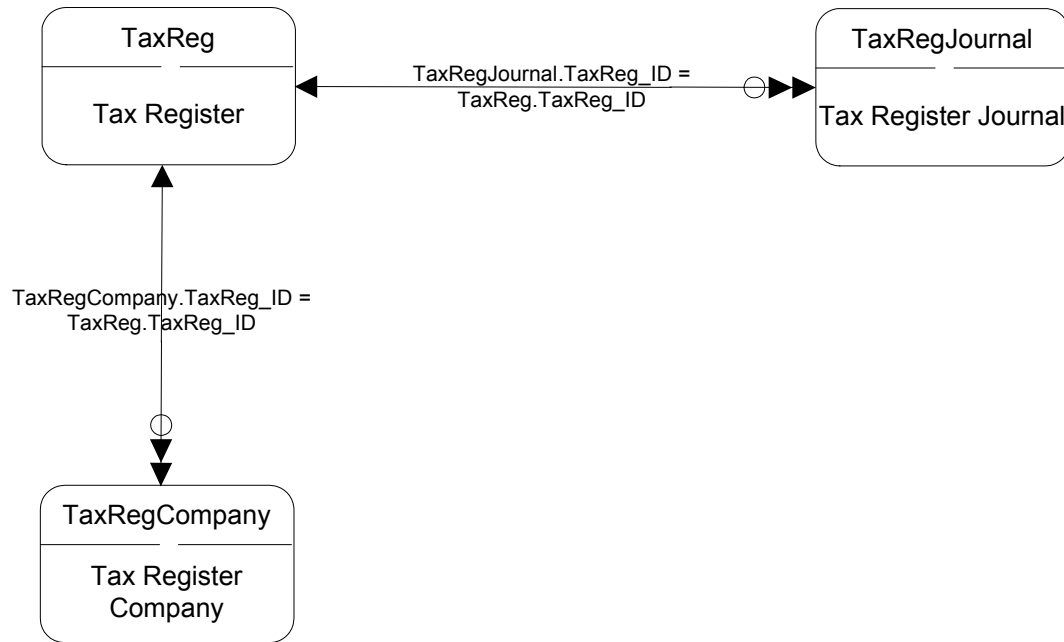

Zero or One $\leftarrow \ominus \longrightarrow$ One and Only One Zero or One $\leftarrow \ominus \longrightarrow \ominus$ Zero or One Zero or One $\leftarrow \ominus \longrightarrow \ominus$ Zero, One, or Multiple	Zero or One $\leftarrow \ominus \longrightarrow \text{  }$ One or Multiple Zero or One $\leftarrow \ominus \longrightarrow \text{  }$ More than One One and Only One $\leftarrow \ominus \longrightarrow$ One and Only One	One and Only One $\leftarrow \ominus \longrightarrow \text{  }$ Zero, One, or Multiple One and Only One $\leftarrow \ominus \longrightarrow \text{  }$ One or Multiple One and Only One $\leftarrow \ominus \longrightarrow \text{  }$ More than One
--	--	--

# Tax Transactions

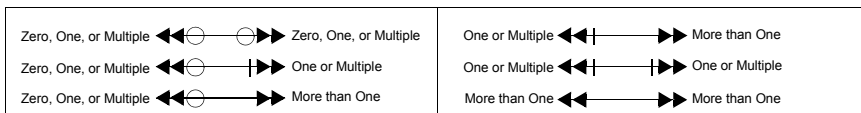
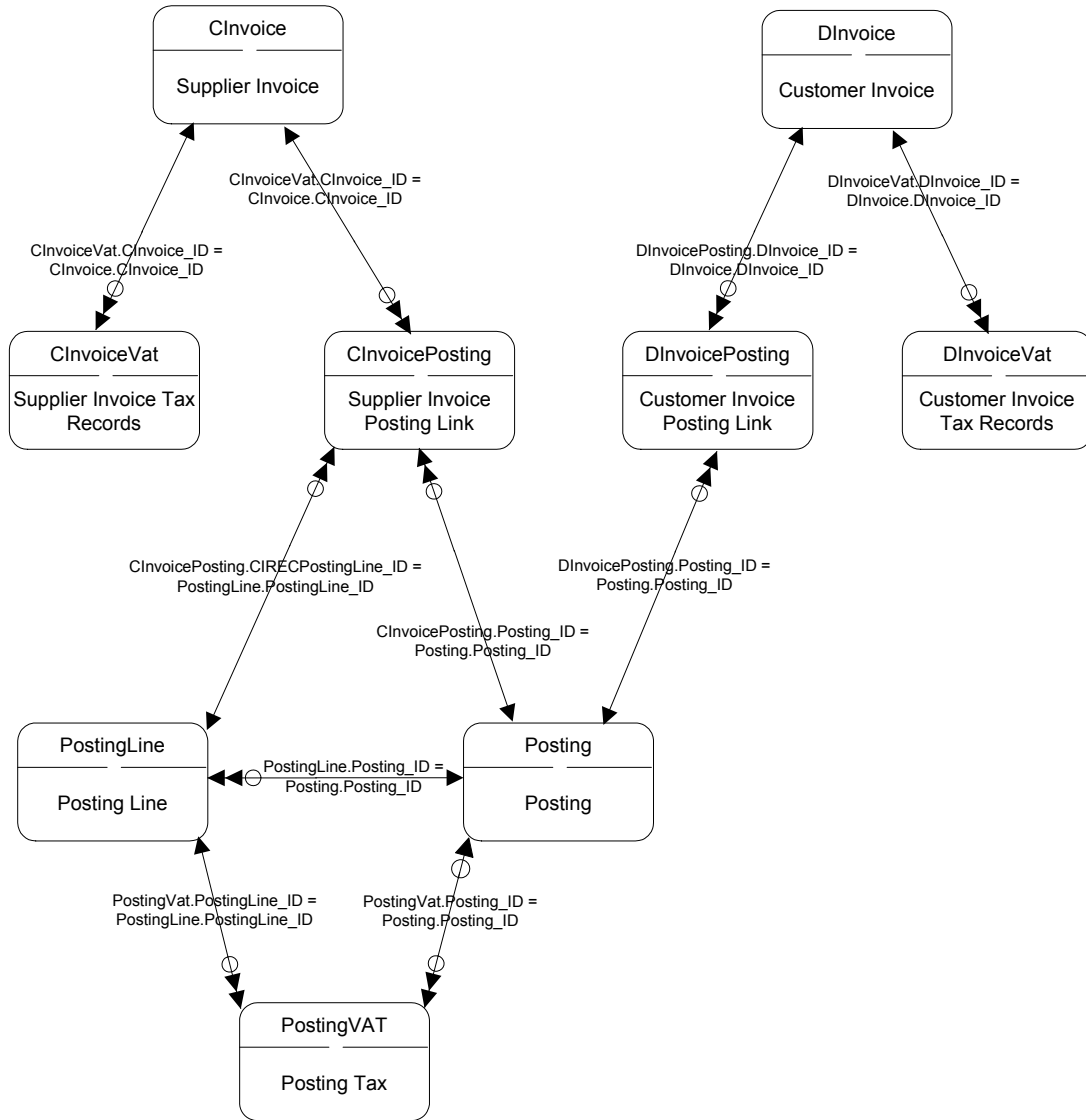

# TPM Deductions I

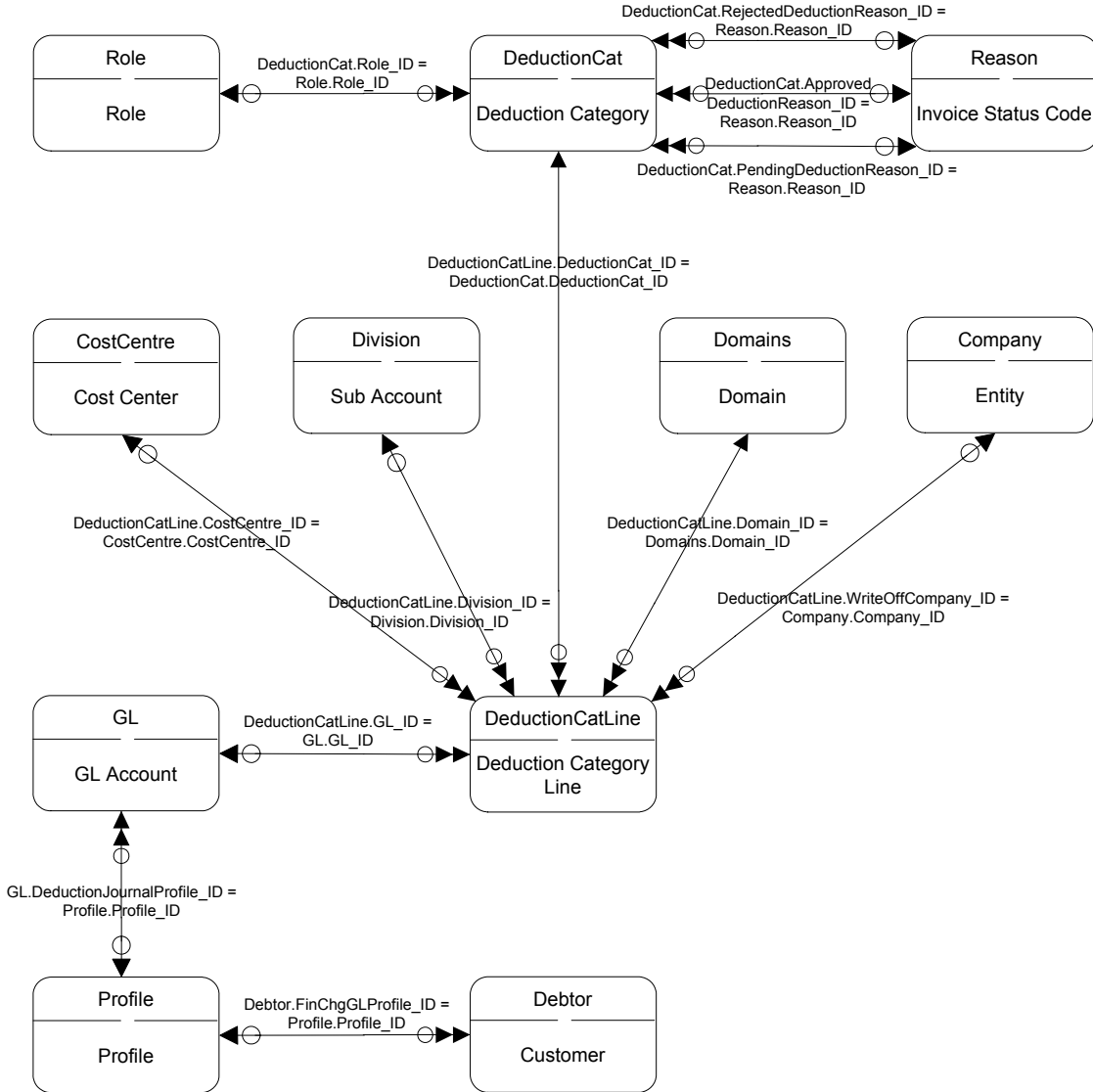

Zero or One $\leftarrow \ominus \rightarrow$ One and Only One	Zero or One $\leftarrow \ominus \dashv \rightarrow$ One or Multiple	One and Only One $\leftarrow \ominus \rightarrow$ Zero, One, or Multiple
Zero or One $\leftarrow \ominus \rightarrow \ominus$ Zero or One	Zero or One $\leftarrow \ominus \dashv \rightarrow$ More than One	One and Only One $\leftarrow \ominus \dashv \rightarrow$ One or Multiple
Zero or One $\leftarrow \ominus \rightarrow \ominus$ Zero, One, or Multiple	One and Only One $\leftarrow \ominus \dashv \rightarrow$ One and Only One	One and Only One $\leftarrow \ominus \dashv \rightarrow$ More than One

## TPM Deductions II

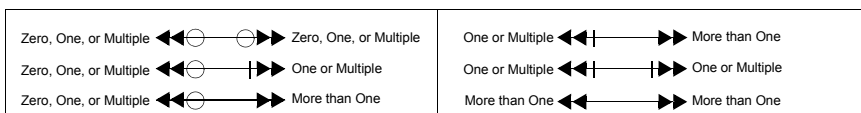
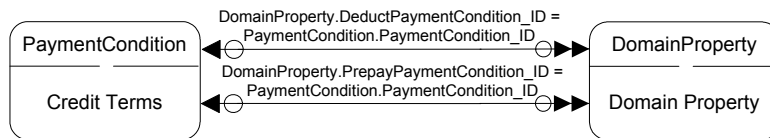
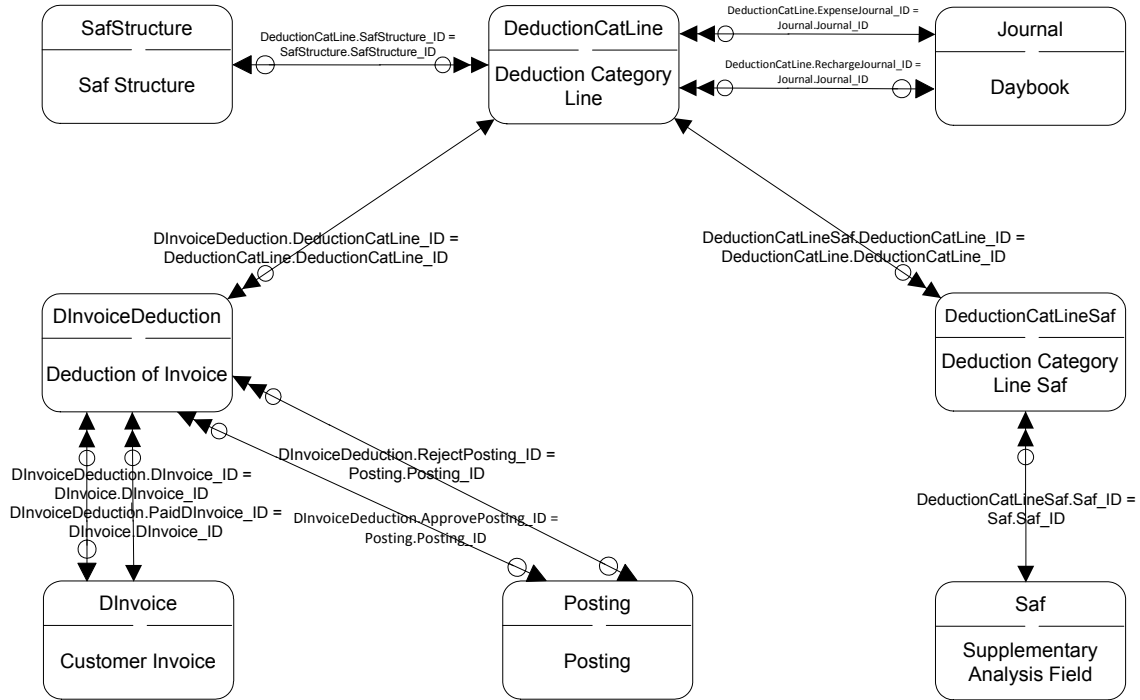

## Unrealized Gain/Loss

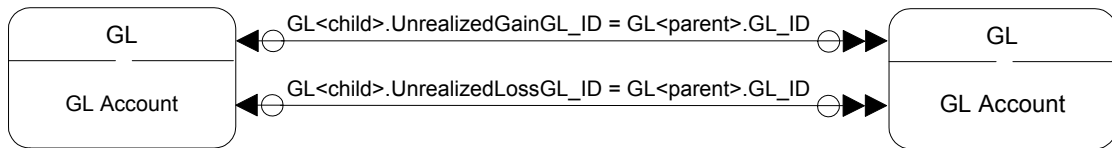

**Note:** The table on the left and the one on the right are in fact the same table.

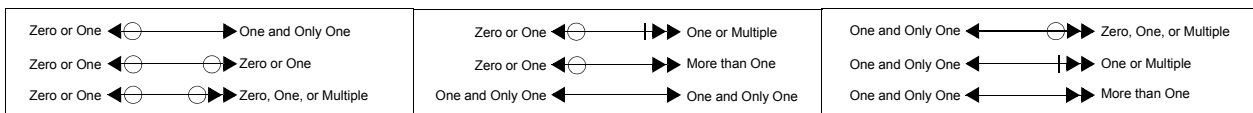

# Withholding Taxes I

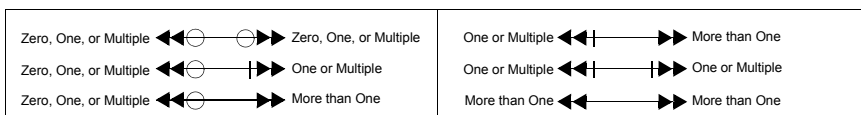
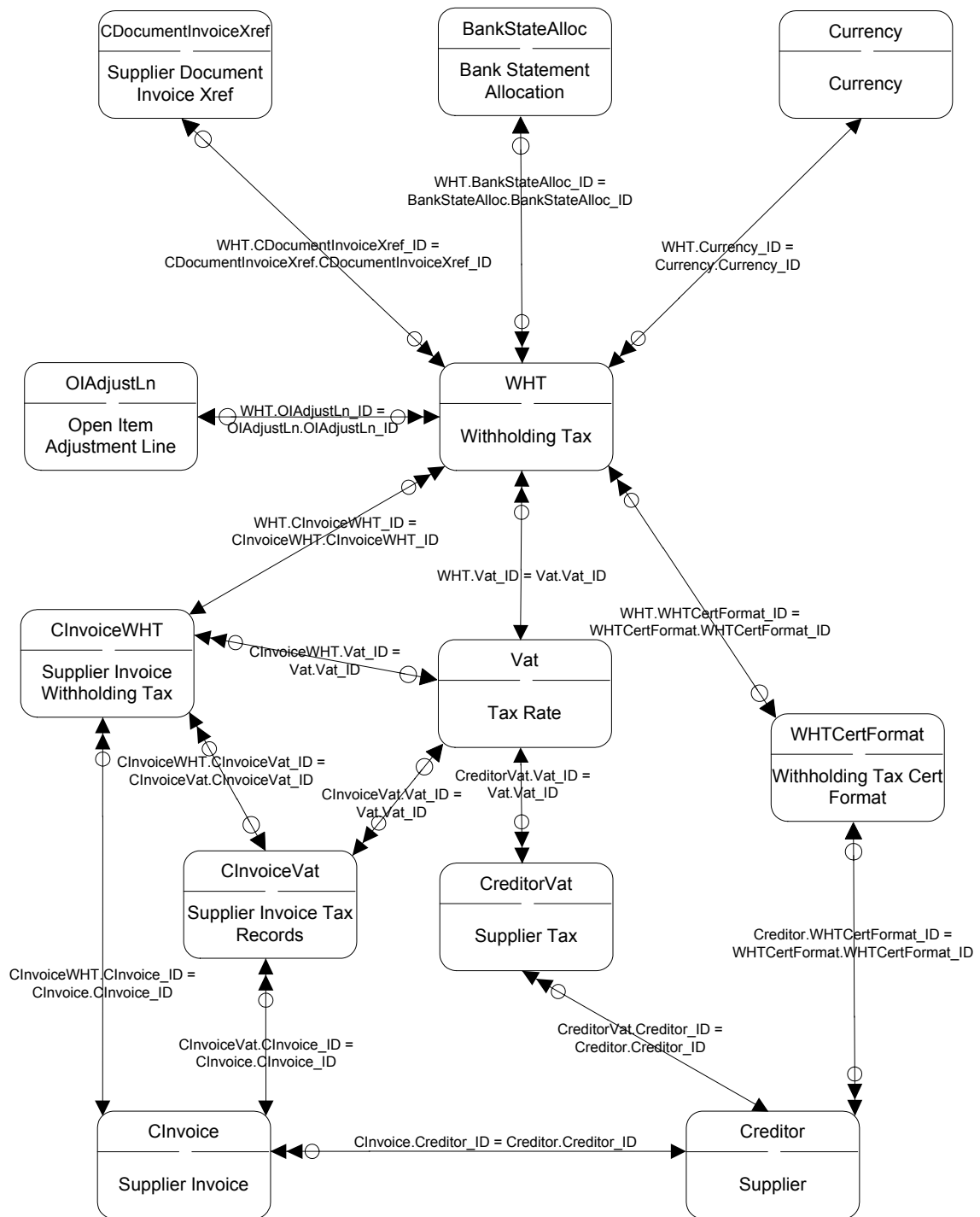

## Withholding Taxes II

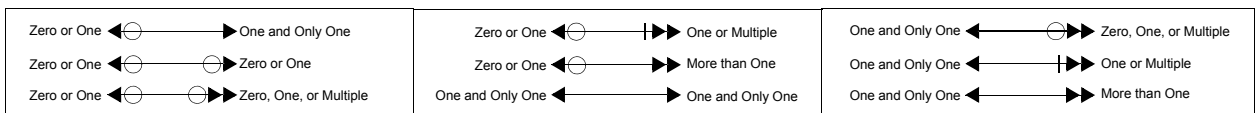
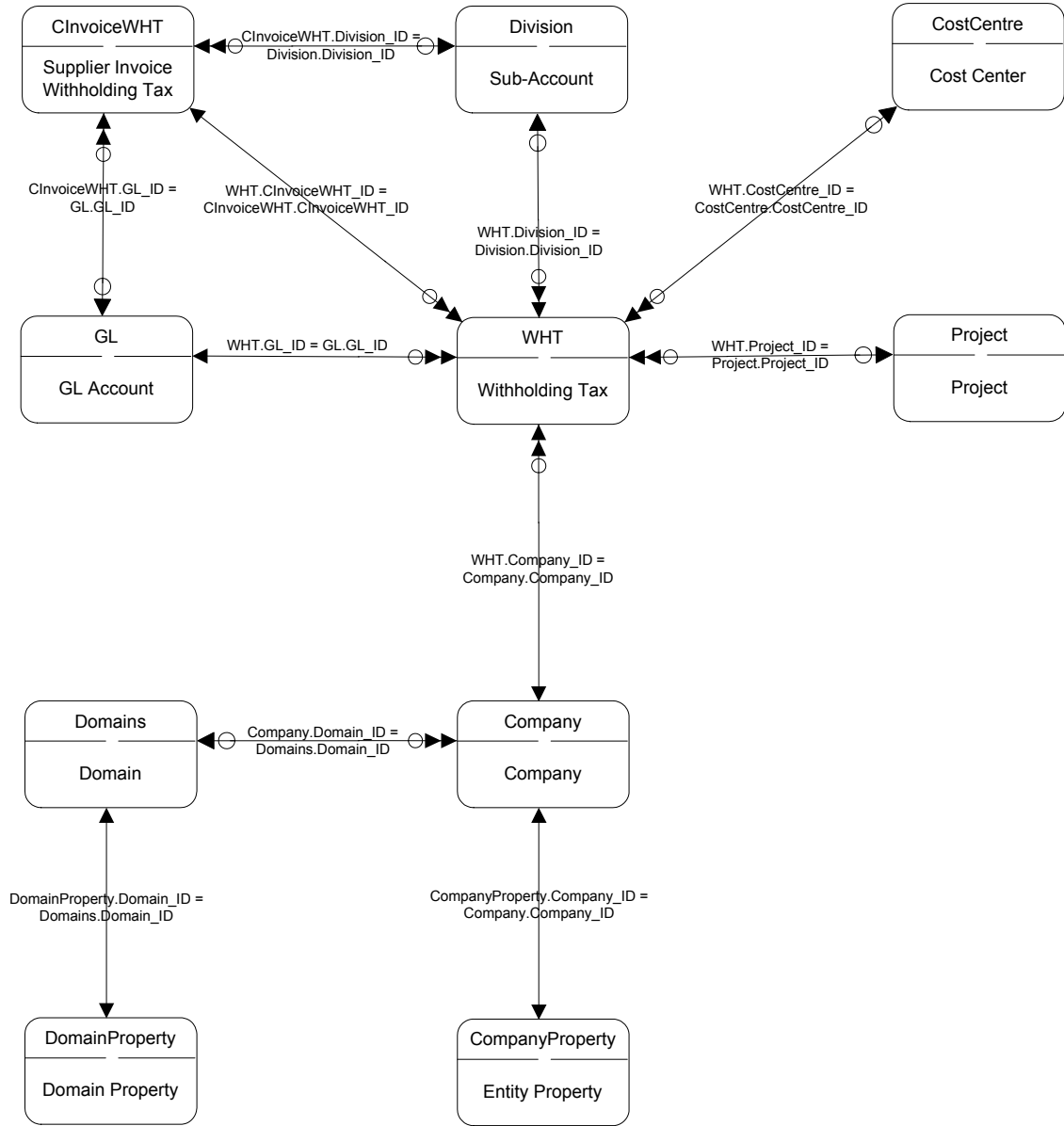

# Year End Close

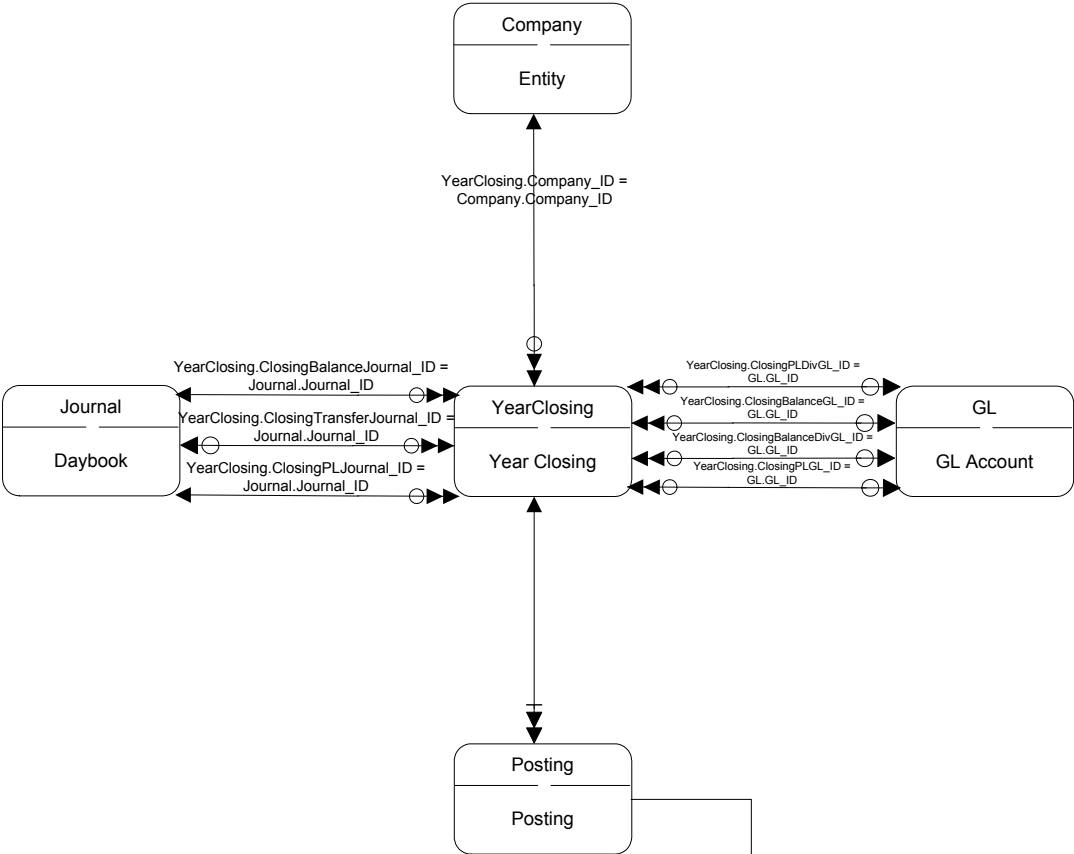

**Notes:** The links between YearClosing and Posting (up to six different links) that are the result of executing the yearly closing are not stored in the database table; therefore, YearClosing has no fields named <prefix>Posting\_ID.

There is a logical relationship among these postings and the yearly closing; the postings are in the journal-type yearly closing.

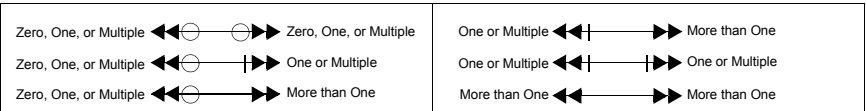

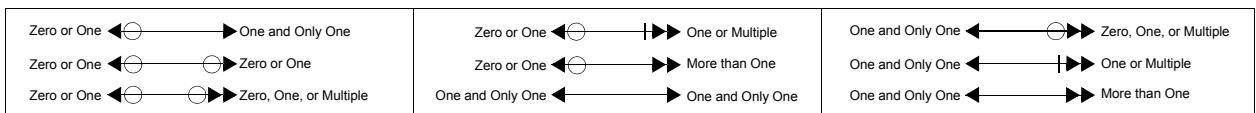

## Section 3

# Add-ons Table Relationships

This section includes entity diagrams for Financial functions.

***Add-ons Entity Diagrams*** 311



## **Add-ons Entity Diagrams**

The entity diagrams are in alphabetical order by product name starting on the next page.

Table 7.1 on page 400 lists each table included in the diagrams and indicates the title of the diagram where the table appears.

## Data Collection 3.1 Event Template

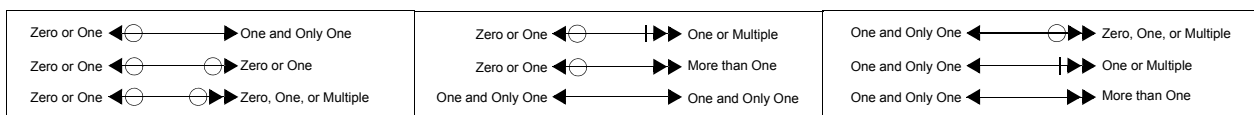
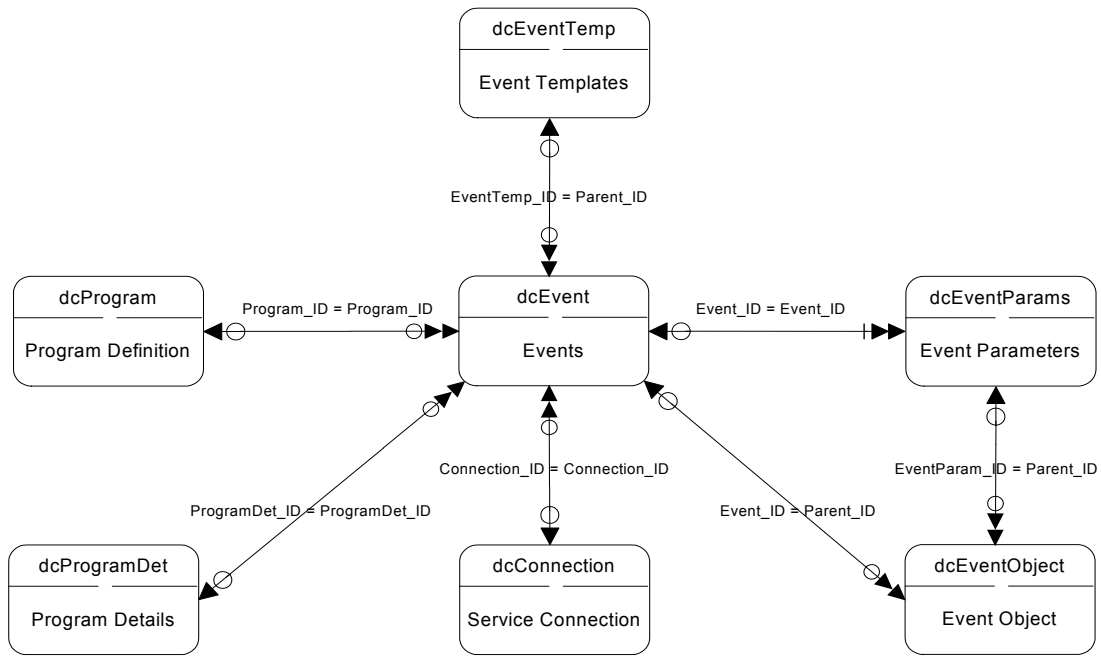

## Data Collection 3.1 Lookup Template

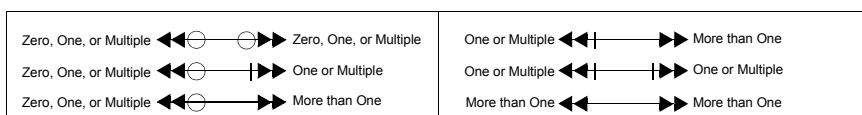

## Data Collection 3.1 Program Definition

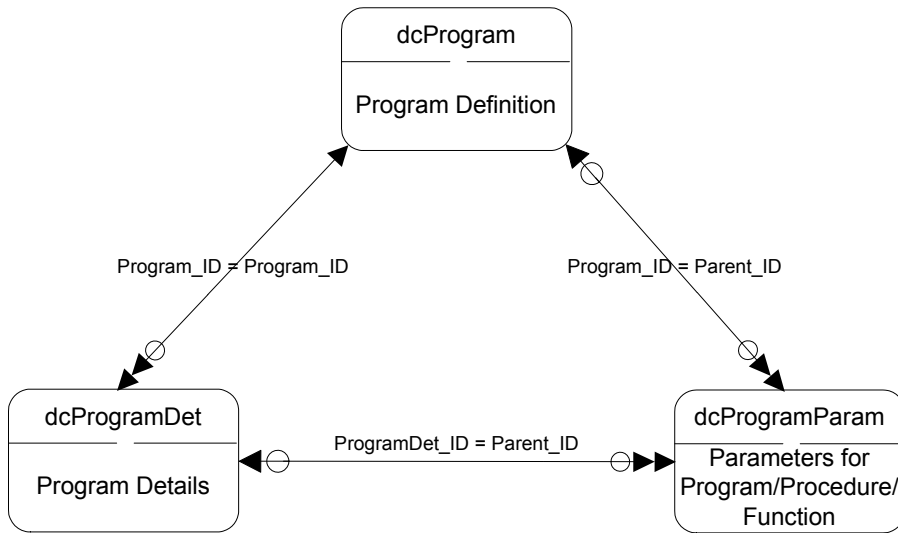

Zero or One $\leftarrow \ominus \longrightarrow$ One and Only One	Zero or One $\leftarrow \ominus \dashrightarrow$ One or Multiple	One and Only One $\leftarrow \ominus \dashrightarrow$ Zero, One, or Multiple
Zero or One $\leftarrow \ominus \longrightarrow \ominus$ Zero or One	Zero or One $\leftarrow \ominus \dashrightarrow \dashrightarrow$ More than One	One and Only One $\leftarrow \ominus \dashrightarrow \dashrightarrow$ One or Multiple
Zero or One $\leftarrow \ominus \longrightarrow \ominus \dashrightarrow$ Zero, One, or Multiple	One and Only One $\leftarrow \ominus \dashrightarrow \dashrightarrow$ One and Only One	One and Only One $\leftarrow \ominus \dashrightarrow \dashrightarrow \dashrightarrow$ More than One

## Data Collection 3.1 Service Connection

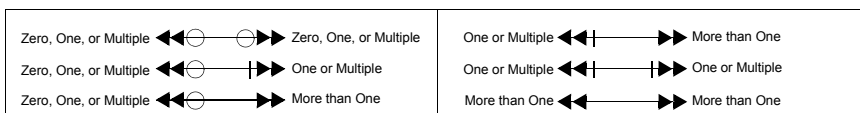
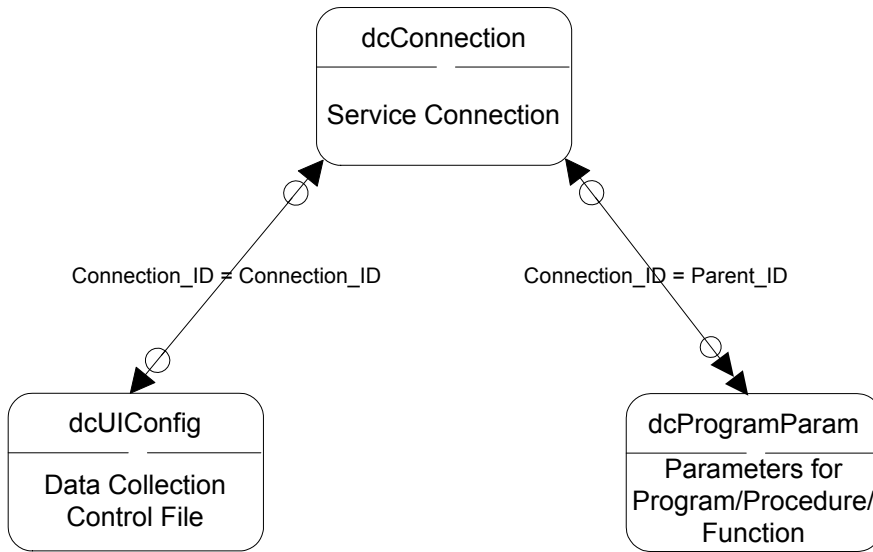

## Data Collection 3.1 Transaction Definition

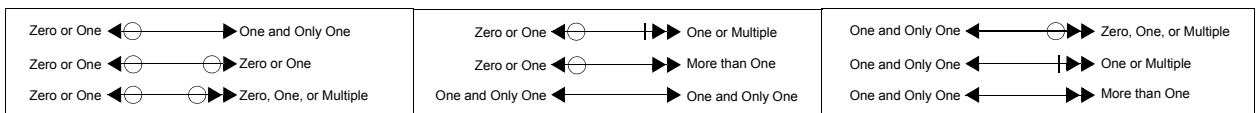
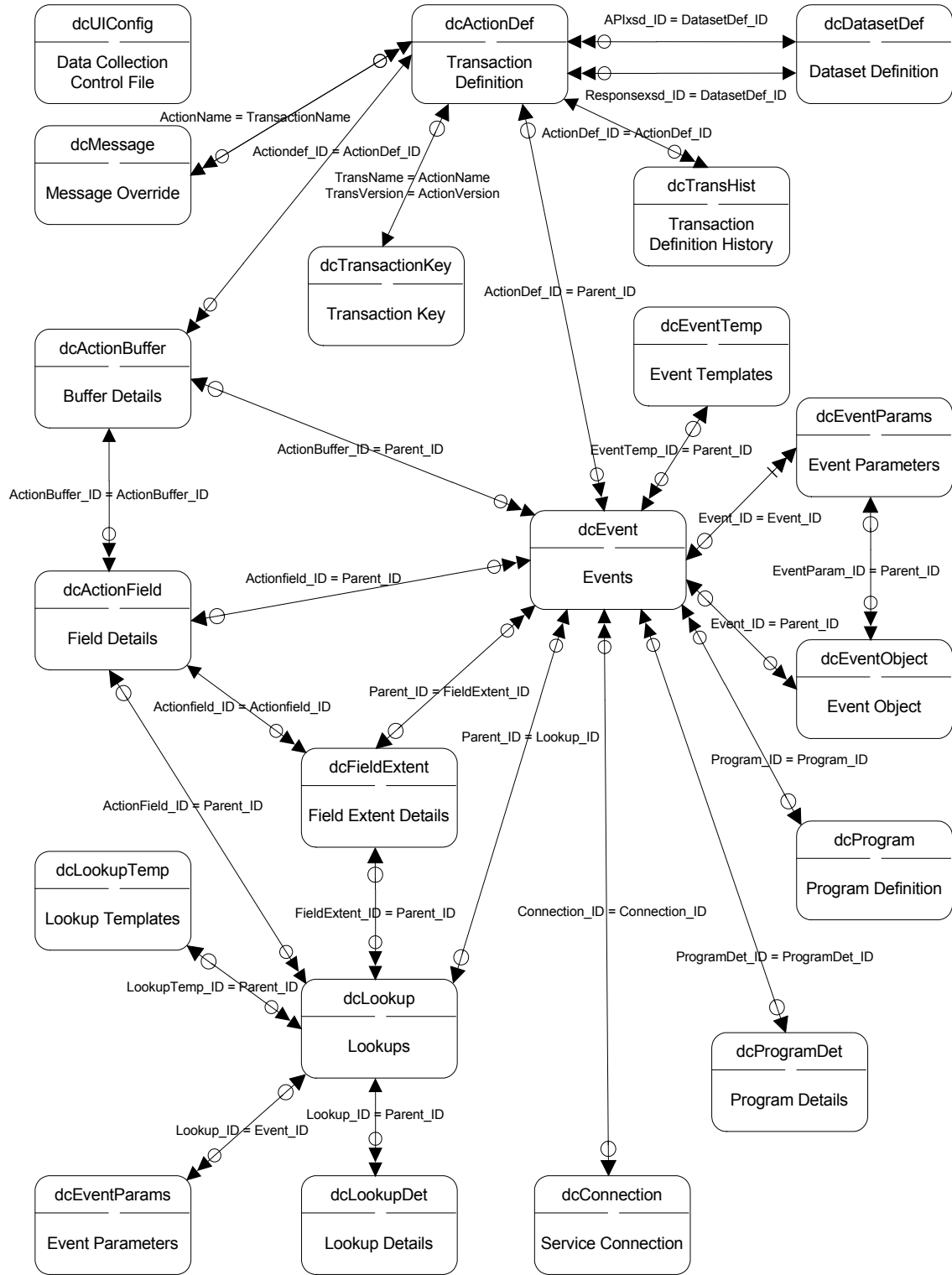

## Data Collection 3.1 Transaction Menu

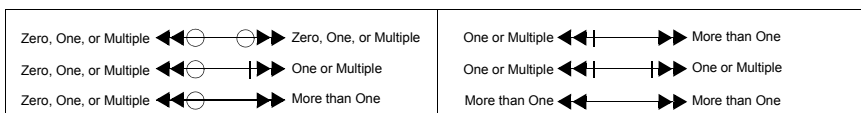
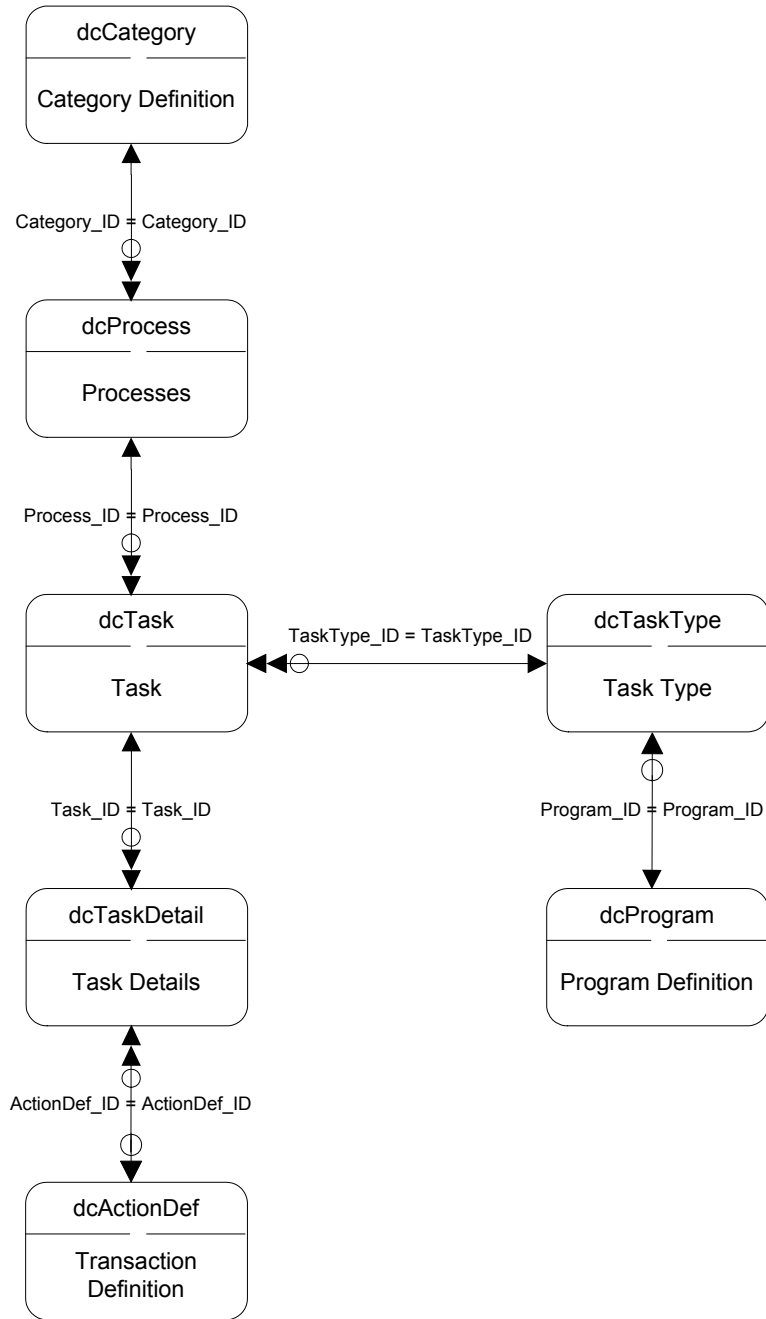

## Label Printing Service 3.1 Application Configuration

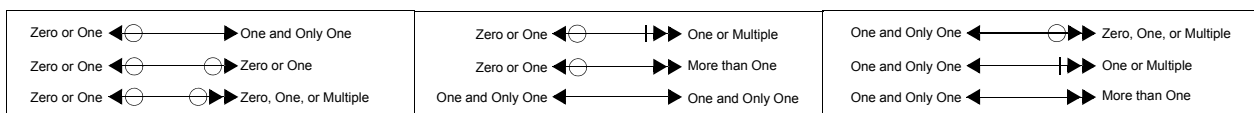
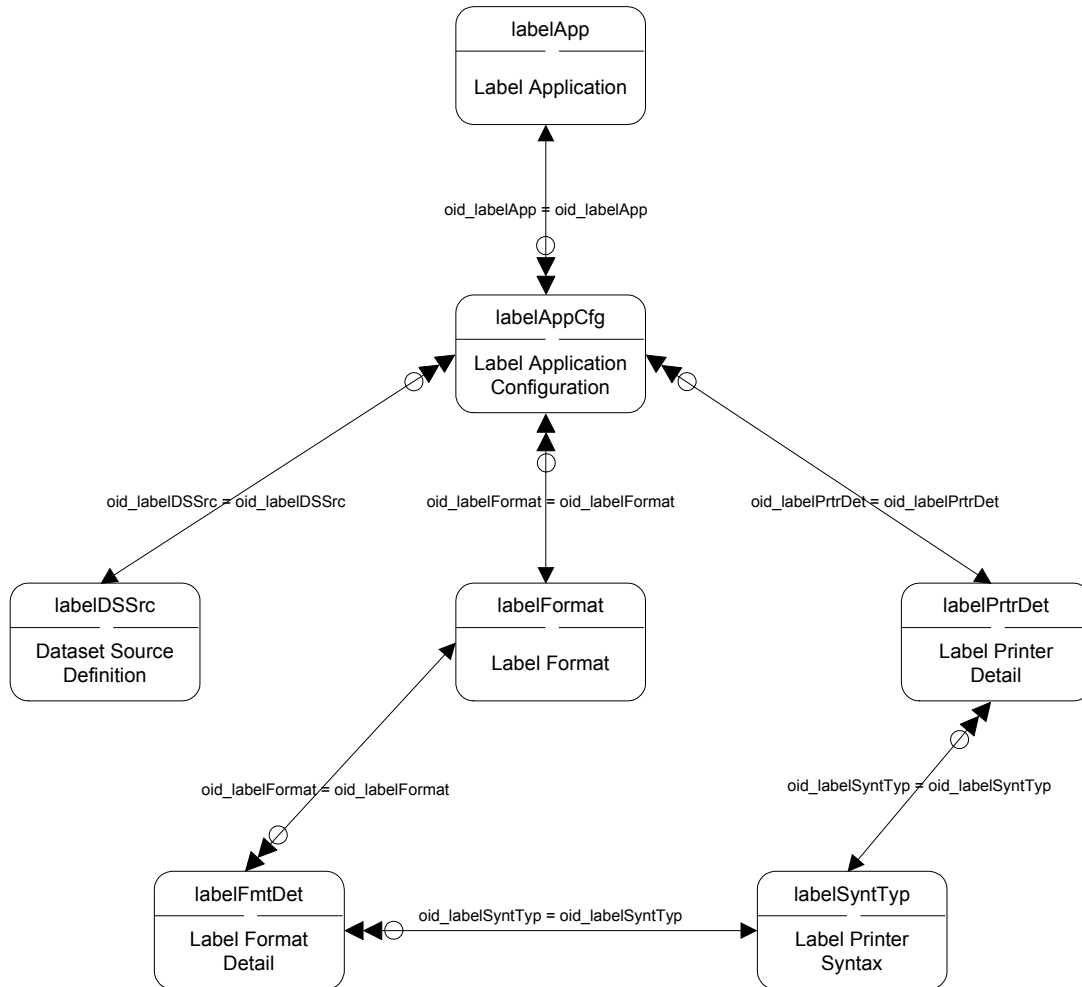

## Label Printing Service 3.1 Auto Release Startup

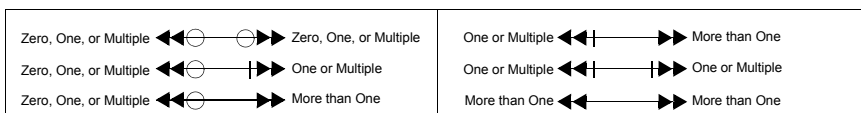
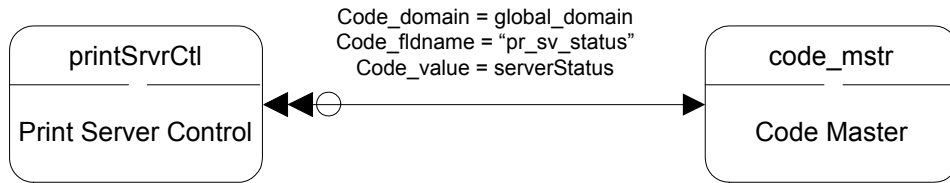

## Label Printing Service 3.1 Label Content Routing

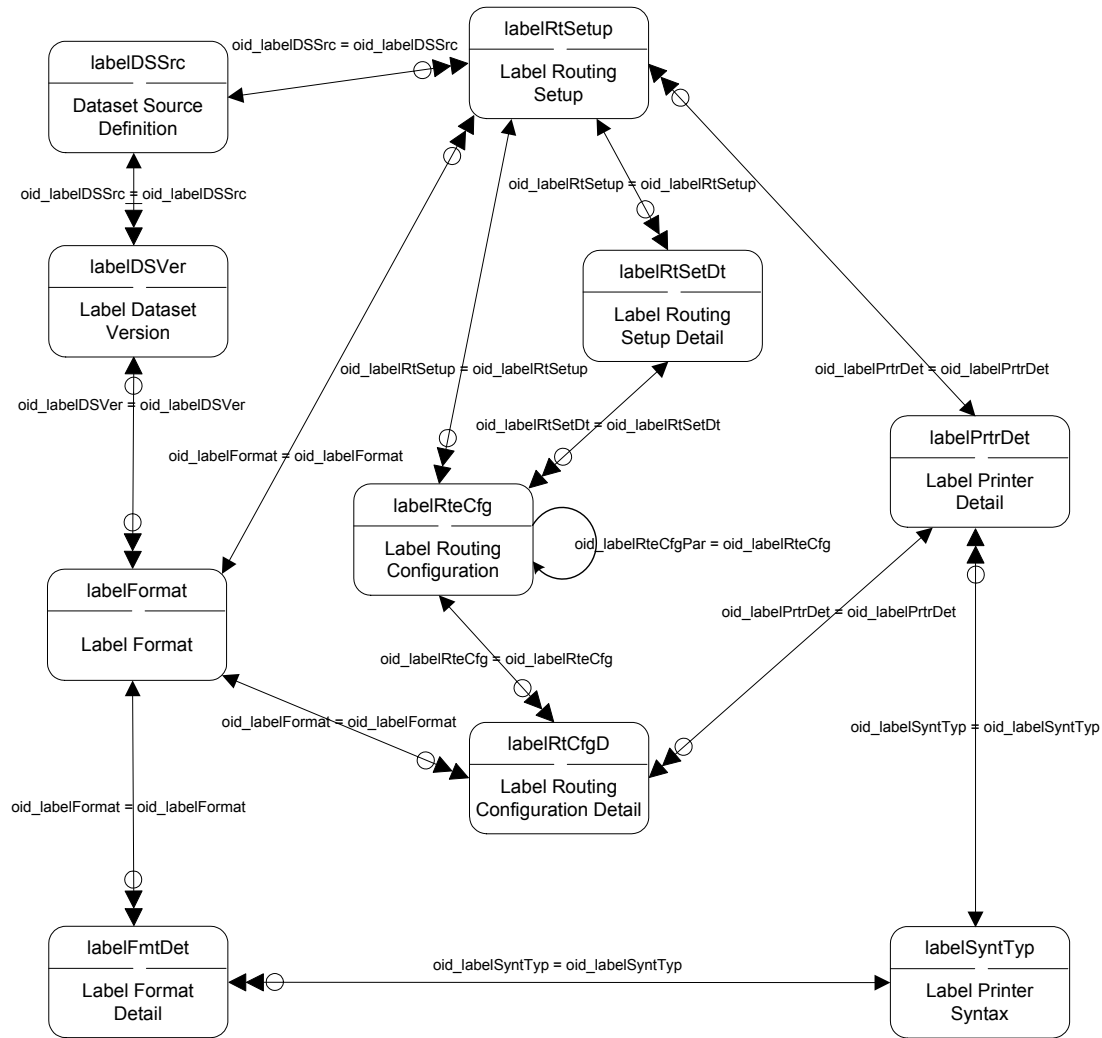

Zero or One $\leftarrow \ominus \longrightarrow$ One and Only One	Zero or One $\leftarrow \ominus \dashv \longrightarrow$ One or Multiple	One and Only One $\leftarrow \ominus \dashv \longrightarrow$ Zero, One, or Multiple
Zero or One $\leftarrow \ominus \longrightarrow \ominus$ Zero or One	Zero or One $\leftarrow \ominus \dashv \longrightarrow \dashv$ More than One	One and Only One $\leftarrow \ominus \dashv \longrightarrow \dashv$ One or Multiple
Zero or One $\leftarrow \ominus \longrightarrow \ominus \dashv$ Zero, One, or Multiple	One and Only One $\leftarrow \ominus \dashv \longrightarrow \dashv$ One and Only One	One and Only One $\leftarrow \ominus \dashv \longrightarrow \dashv \dashv$ More than One

## Label Printing Service 3.1 Label Extract Configuration

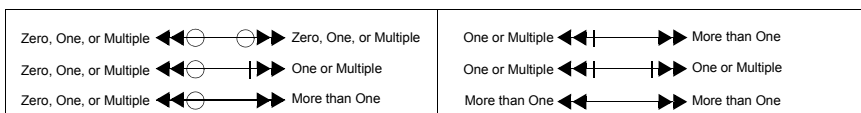
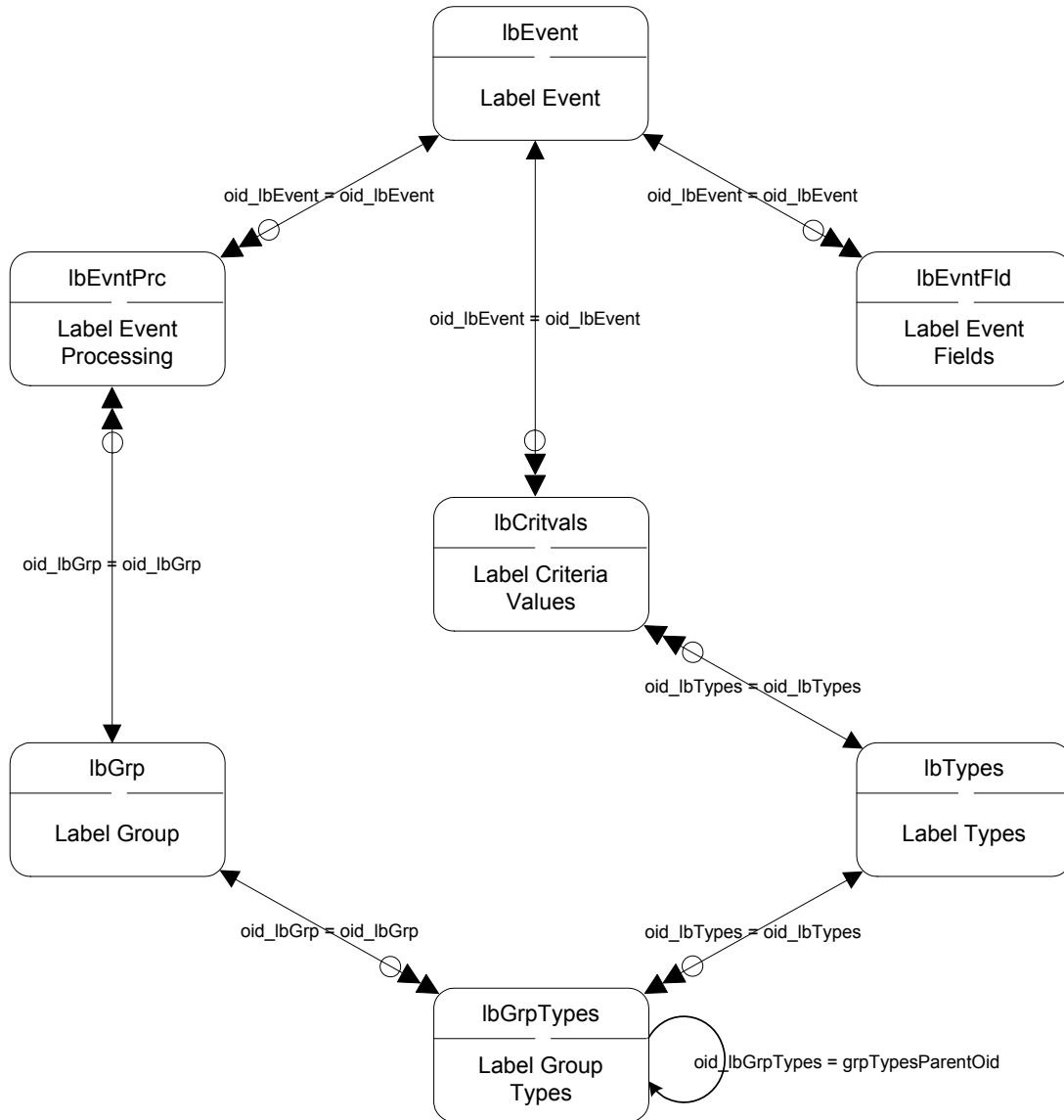



## Label Printing Service 3.1 Label Maintenance

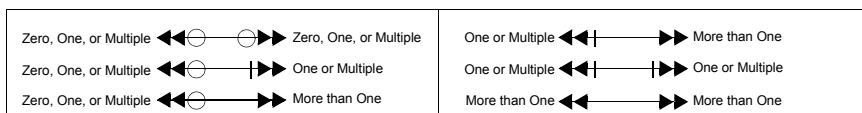
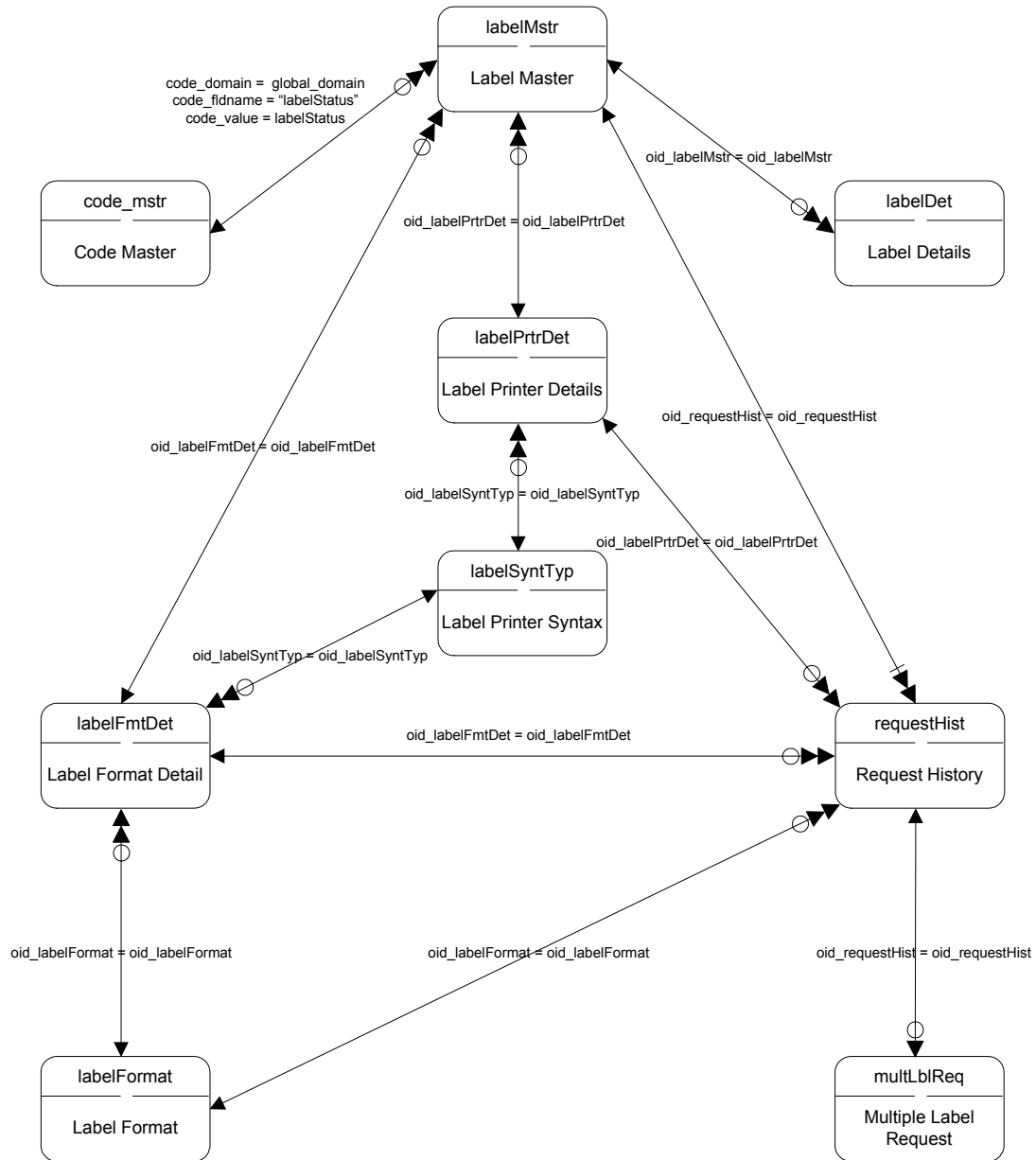

## Label Printing Service 3.1 Label Manual Release

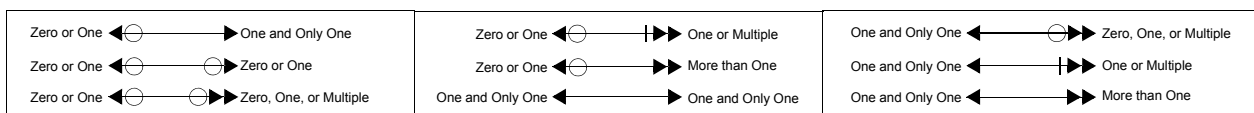
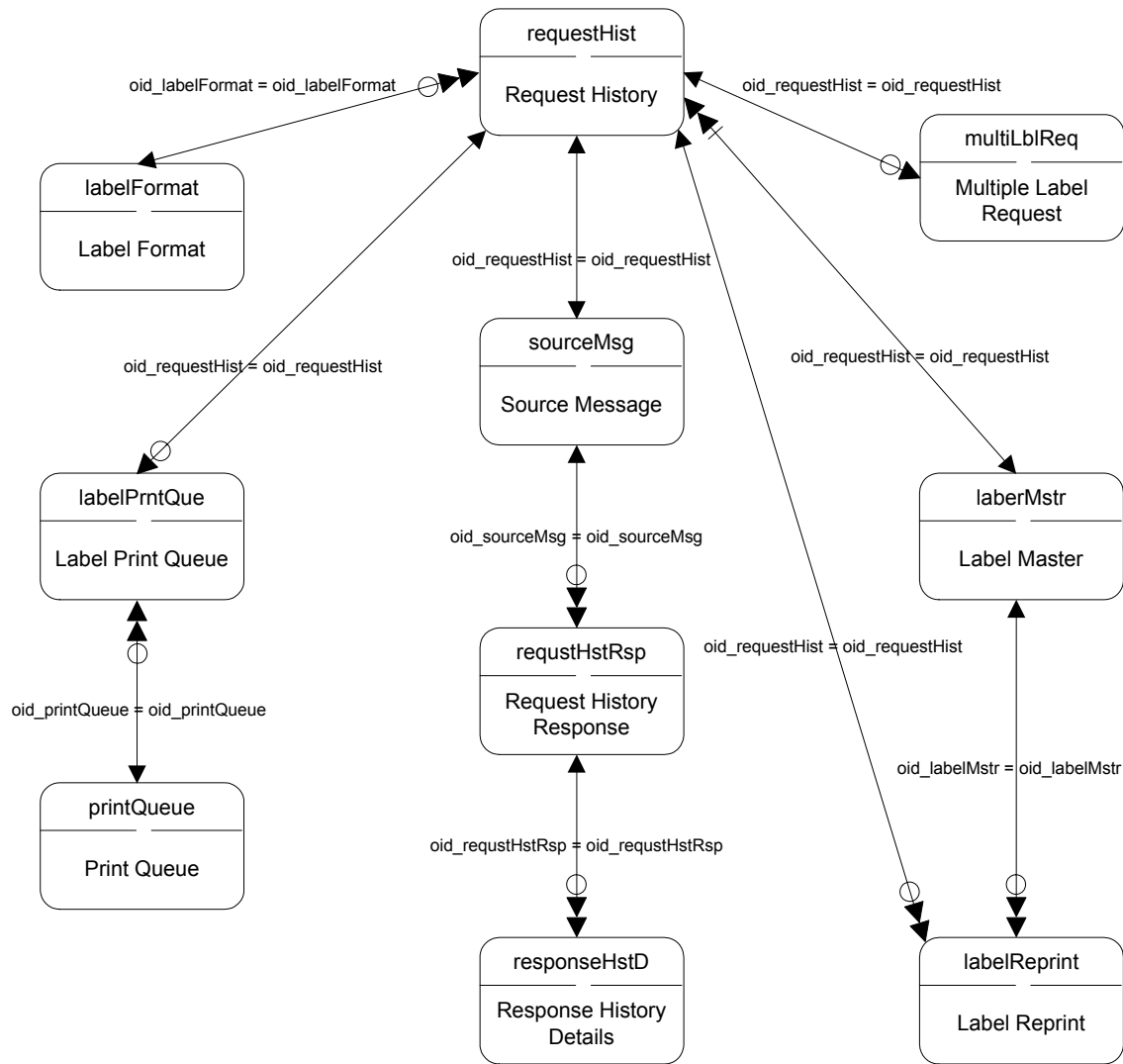

## Label Printing Service 3.1 Label Mapping

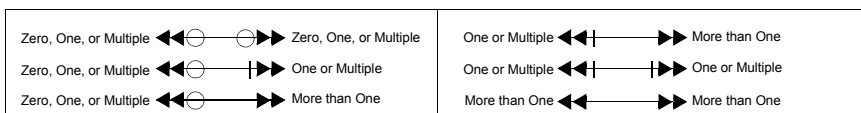
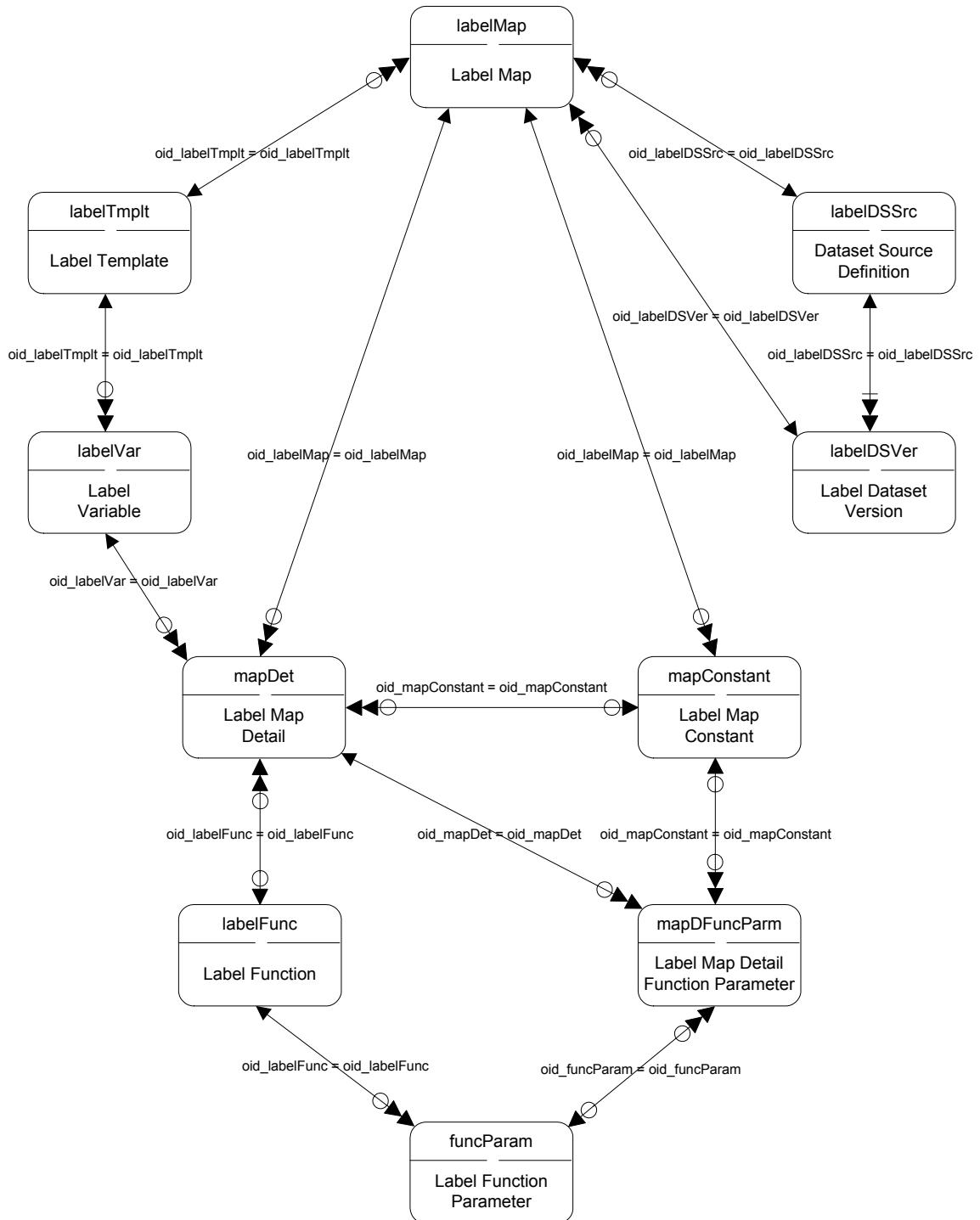

## Label Printing Service 3.1 Label Printer Routing

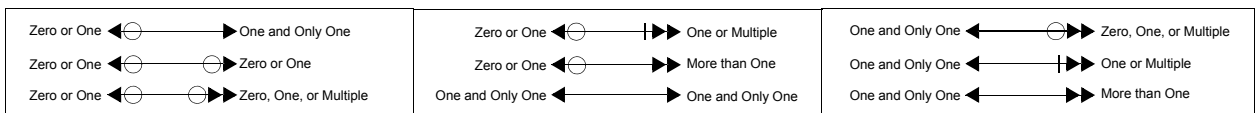
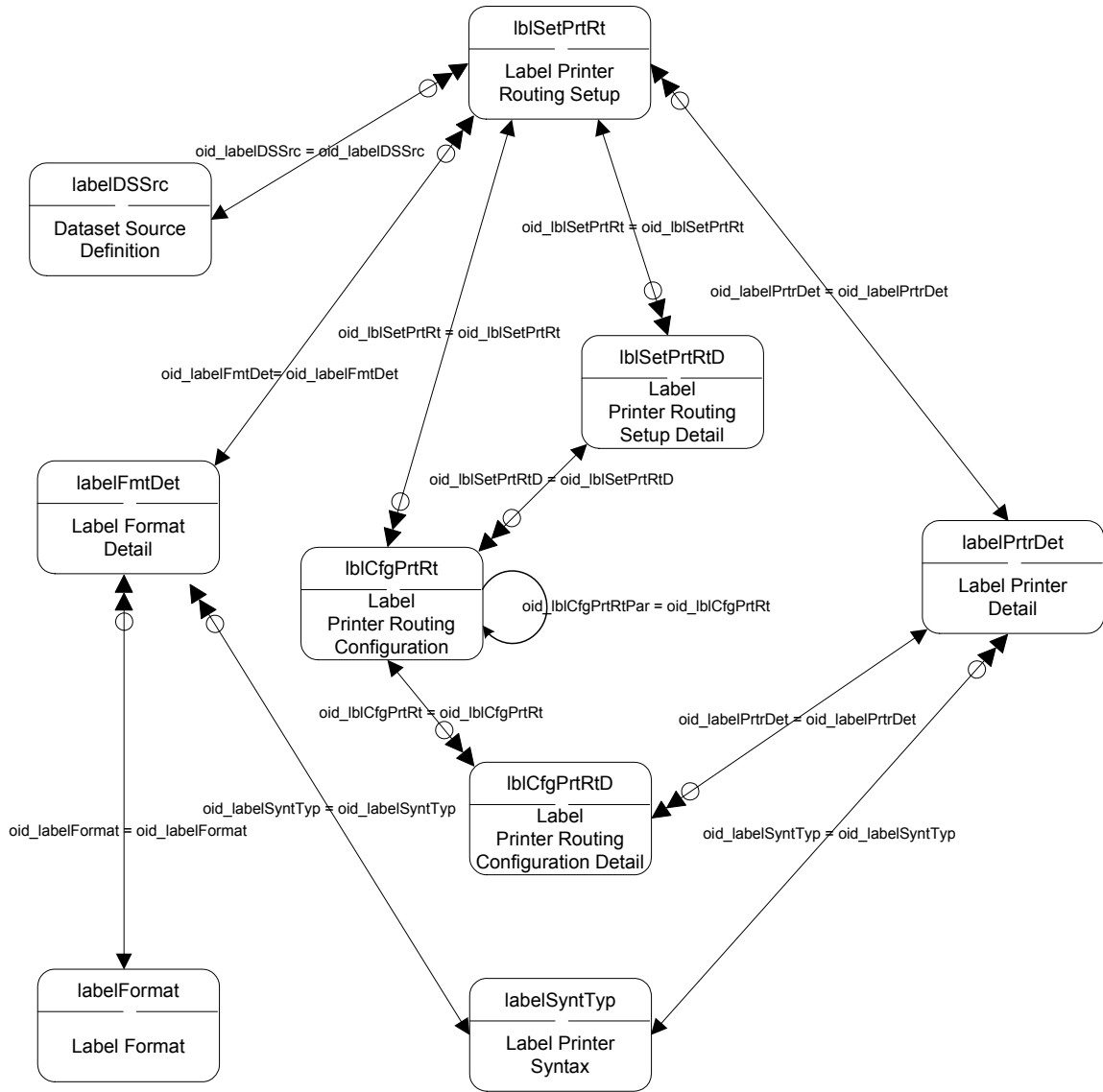

## Label Printing Service 3.1 Label Printer Setup

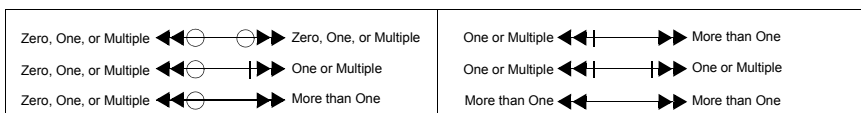
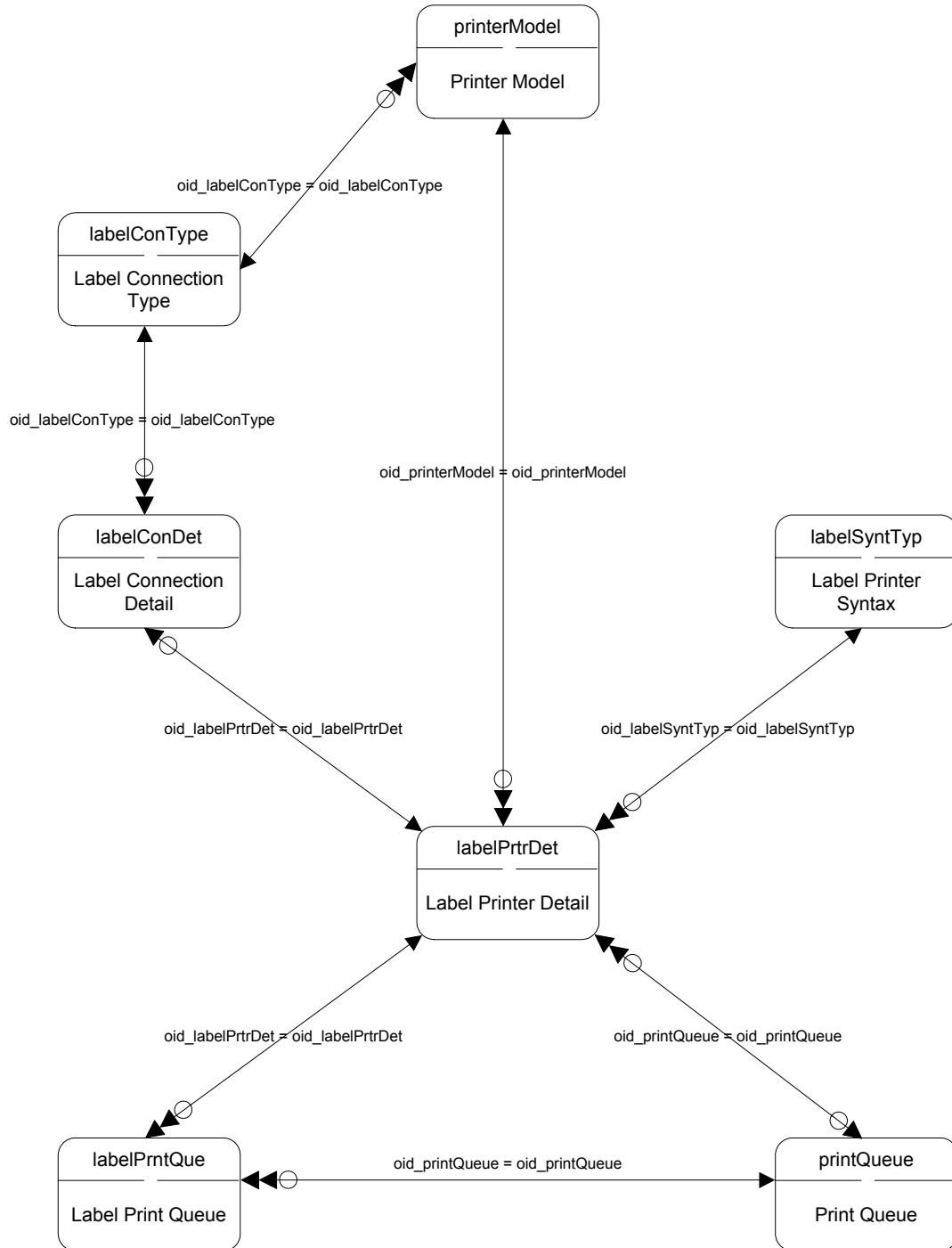

## Label Printing Service 3.1 Label Queue Monitor

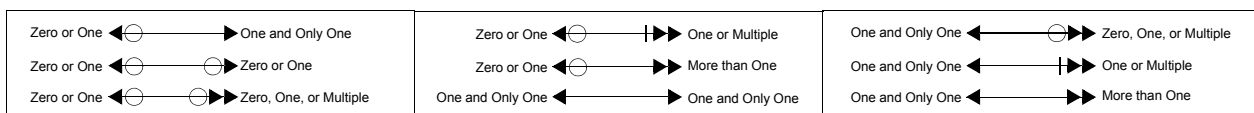
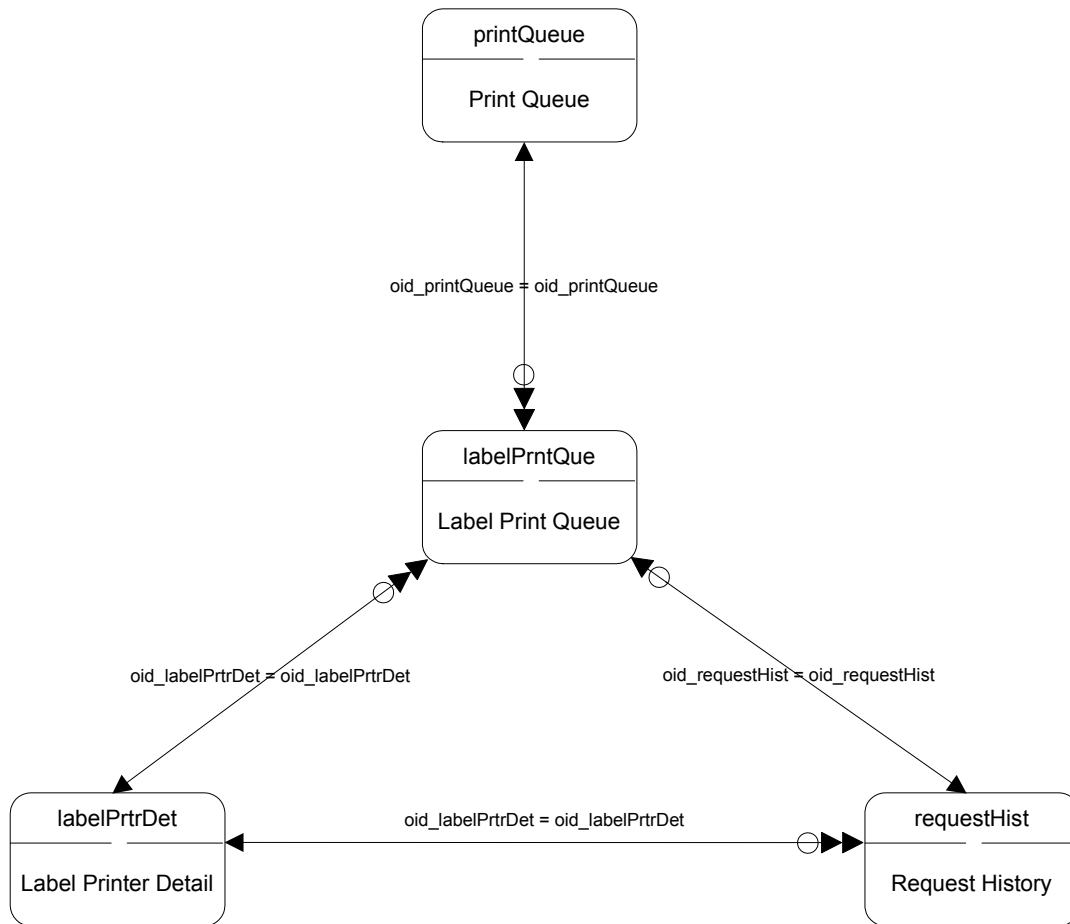

## Label Printing Service 3.1 Label Reprint Maintenance

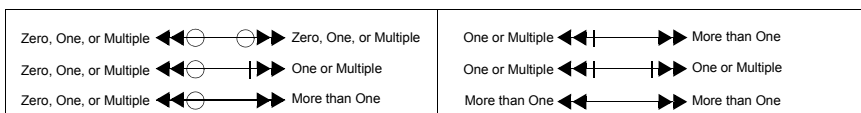
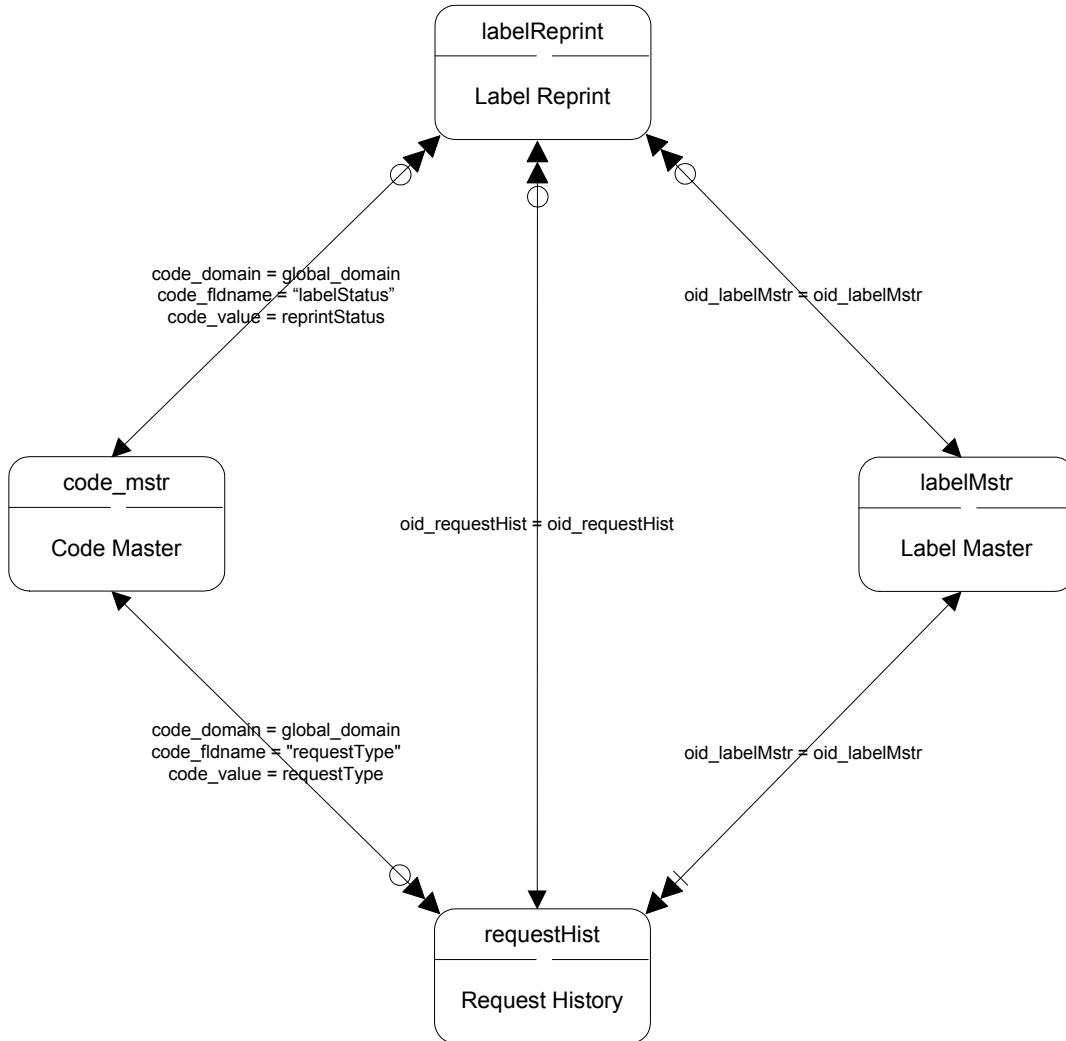

## Label Printing Service 3.1 Label Request History

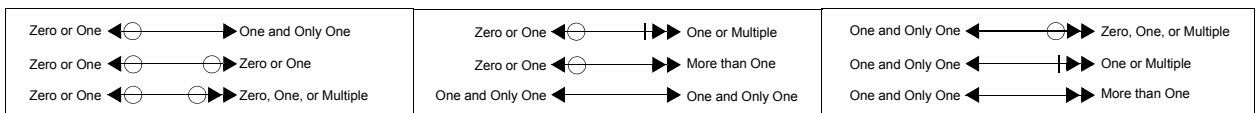
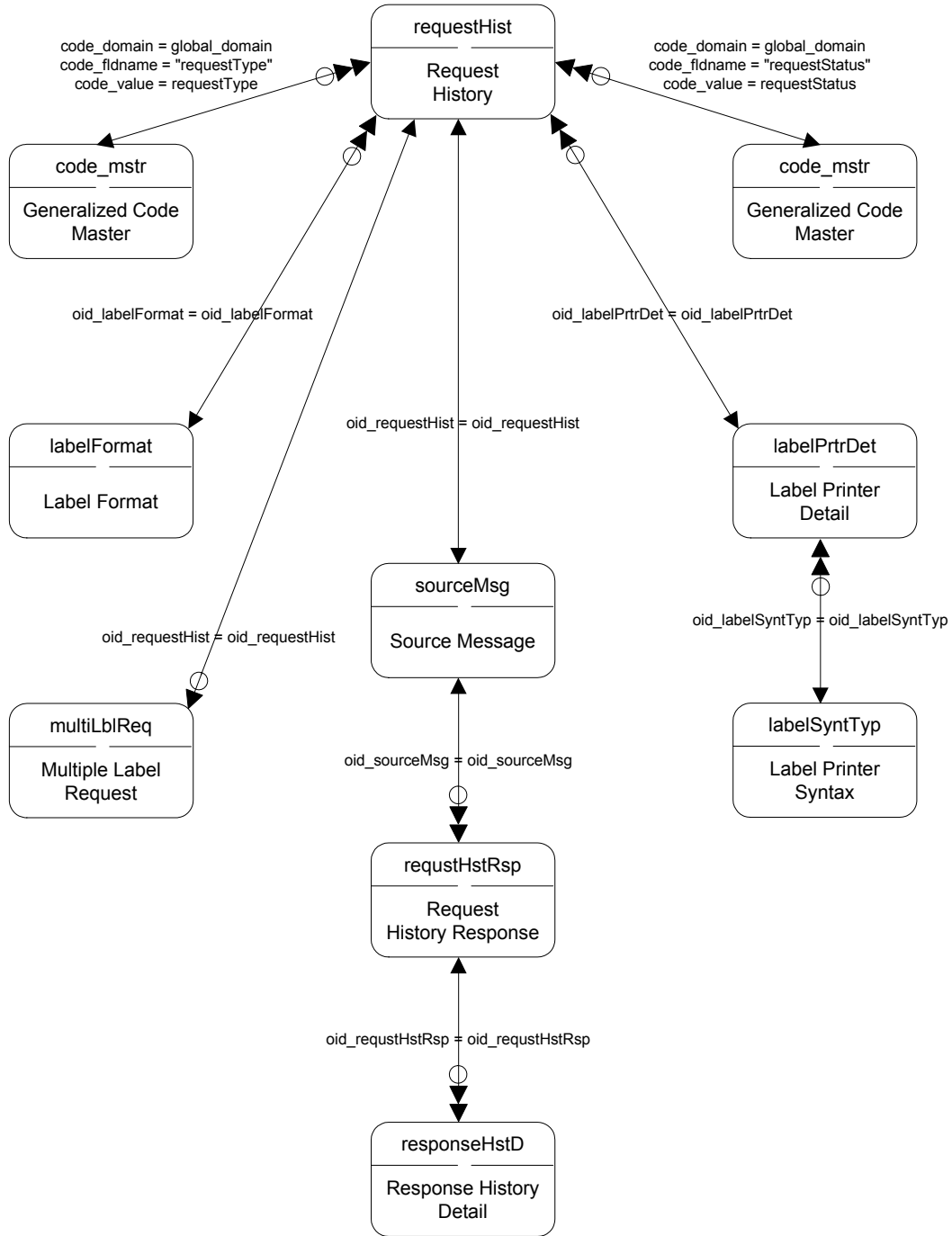



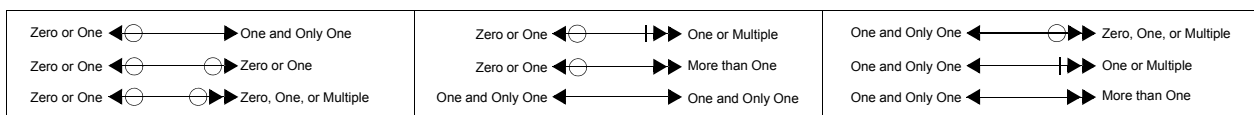

# Index

## Numerics

1099 180

## A

Account Replication 181  
Accounting Period 182  
Accounts Payable Daybook Sets 184  
Accounts Payable Matching Detail I 185  
Accounts Payable Matching Detail II 186  
Accounts Payable Matching Global I 187  
Accounts Payable Matching Global II 188  
Accounts Receivable Daybook Sets 189  
Address 183  
Addresses 10  
Advanced Self Billing Accrual Historic Information 190  
Advanced Self Billing Control 191  
Advanced Self Billing Exclusion Shipper 192  
Advanced Self Billing Invoice & Shipments I 193  
Advanced Self Billing Invoice & Shipments II 194  
Advanced Self Billing Invoice & Shipments III 195  
Advanced Self Billing Invoice & Shipments IV 196

## B

Bank Accounts 187  
Bank Accounts, Suppliers, Customers 198  
Bank Charges 199  
Bank Entries 199  
Billing 201  
Blocking Transaction 11  
Blocking Transactions 11  
Budget Allocations 204  
Budget Commitments 205  
Budget Flow 206  
Budget History 207  
Budget History Allocations 208  
Budget History Commitment 209  
Budgets I 201  
Budgets II 203  
Business Relations 210  
Business Relations II 211

## C

Calendars 12  
COA Cross-Reference 212  
COA Mask 213  
COA Mask Cost Center 214  
COA Mask Division 215  
COA Mask Project 216  
Configurator - PC Registry 13  
Configured Messages 14  
Consistency Check 217

Consolidation I 218  
Consolidation II 219  
Consolidation III 220  
Consumption Tax 221  
Container and Line Charges I 15  
Container and Line Charges II 16  
Container and Line Charges III 17  
Cost Management I 18  
Cost Management II 19  
Country 221  
Credit Terms 223  
Customer 224  
Customer Balance 225  
Customer Consignment I 20  
Customer Consignment II 21  
Customer End User 226  
Customer Invoice I 227  
Customer Invoice II 228  
Customer Invoice Movement 229  
Customer Payments 230  
Customer Replication 231  
Customer Scheduled Orders 22  
Customer Sequenced Schedules 23  
Customer Ship-To 232  
Customers I 24  
Customers II 25  
Customers III 26  
Customers IV 27  
Customers V 28

## D

Data Collection 3.1 Event Template 312  
Data Collection 3.1 Lookup Template 313  
Data Collection 3.1 Program Definition 314  
Data Collection 3.1 Service Connection 315  
Data Collection 3.1 Transaction Definition 316  
Data Collection 3.1 Transaction Menu 317  
Daybook 233  
Days On Hand 29  
Deductions 234  
Domain Company 235  
Domains 236  
DRP I 30  
DRP II 31

## E

Employee 237  
EMT – Primary Business Unit 32  
EMT – Secondary Business Unit 33  
Entities 238  
Entity FDS Restrictions 239

ERS 240  
 evenue Recognition Calculation II 273  
 Exchange Rate Integration in Exchange Rate  
 Provider 242  
 Exchange Rates 241

**F**

Financial Report Writer II 244  
 Financial Report Writer III 245  
 Financial Report Writer IV 246  
 Financials vs Operations Replication I 247  
 Financials vs Operations Replication II 248  
 Fixed Assets I 34  
 Fixed Assets II 35  
 Fixed Assets III 36  
 Flow Scheduling 37  
 Forecasting/Planning 38  
 Freight Charges I 39  
 Freight Charges II 40

**G**

General Ledger Daybooks 249  
 GL Account 250  
 GL Mask 247  
 GL Open Item 250  
 GL Posting History 252  
 GL Setup 253  
 Global Requisition System 249  
 Gross Income Accounting 254  
 GTM Address Master Data 42  
 GTM Customer Master Data 43  
 GTM Supplier Master Data 44  
 GTM Suspended Tax 45  
 GTM Tax Master Data 46  
 GTM Transactions 47

**I**

IAQ - Attribute Value History 48  
 IAQ - Attribute Values 49  
 IAQ - Attributes Business Service 50  
 IAQ - Certificate of Analysis 51  
 IAQ - Item Attribute Profiles 52  
 IAQ - Quality Orders 53  
 IAQ - Quality Setup 54  
 Intrastat 55  
 Intrastat II 56  
 Inventory I 57  
 Inventory II 58  
 Inventory III 59  
 Inventory IV 60  
 Invoice History I 61  
 Invoice History II 62  
 Invoice Status Transition 255  
 Item Planning 63  
 Item Routing I 64  
 Item Routing II 65  
 Item Specification 66

**K**

Kanban I 67  
 Kanban II 68  
 Kanban III 69  
 Kanban IV 70  
 KPI 255

KPI Element 258  
 KPI II 257  
 KPI Slice 259

**L**

Label Printing Service 3.1 Application  
 Configuration 318  
 Label Printing Service 3.1 Auto Release Startup 319  
 Label Printing Service 3.1 Label Content Routing 320  
 Label Printing Service 3.1 Label Extract  
 Configuration 321  
 Label Printing Service 3.1 Label Format 322  
 Label Printing Service 3.1 Label Maintenance 323  
 Label Printing Service 3.1 Label Manual Release 324  
 Label Printing Service 3.1 Label Mapping 325  
 Label Printing Service 3.1 Label Printer Routing 326  
 Label Printing Service 3.1 Label Printer Setup 327  
 Label Printing Service 3.1 Label Queue Monitor 328  
 Label Printing Service 3.1 Label Reprint  
 Maintenance 329  
 Label Printing Service 3.1 Label Request History 330  
 Label Printing Service 3.1 Manual Labor Reprint 331  
 Language 260  
 Layer Transfer 261  
 Legal Document 71

**M**

Mirror Accounting 262  
 MRP I 72  
 MRP II 73  
 MSW/PSW 74

**N**

Number Range Management 75

**O**

Open Item Adjustment 263  
 Operations Planning I 76  
 Operations Planning II 77

**P**

Payment Formats 264  
 Pending Calls 79  
 Period 265  
 Periodic Costing 78  
 Posting 266  
 Posting History 269  
 Posting I 266  
 Posting II 267  
 Pricing 80  
 Product Change Control I 81  
 Product Change Control II 82  
 Product Line I 83  
 Product Line II 84  
 Product Structure 85  
 Production Orders 86  
 Profiles 270, 272  
 Purchasing I 86  
 Purchasing II 93  
 Purchasing III 94  
 Purchasing Requisition 95

**Q**

Q/LinQ I 95

- Q/LinQ II 97
- Q/LinQ III 98
- Q/LinQ IV 99
- Q/LinQ V 100
- Quality Management 101
- Quality Orders 102
  
- R**
- Repetitive Schedule 103
- Resource Plan 104
- Retrobilling 105
- Revaluations 270
- Revenue Recognition Calculation I 272
- Revenue Recognition Contract Invoice View 274
- Revenue Recognition Contract Transaction View I 277
- Revenue Recognition Contract Transaction View II 278
- Revenue Recognition GL Account Mapping 279
- Routing Standards 106
  
- S**
- SAF 272
- SAF Defaulting 281
- SAF In Posting 282
- Sales Analysis 107
- Sales Orders I 108
- Sales Orders II 109
- Sales Orders III 110
- Sales Orders IV 111
- Sales Quotations I 112
- Sales Quotations II 113
- Salesperson I 114
- Salesperson II 115
- Scheduled Order Management 116
- Serialization - Label Format 117
- Serialization - Layer Format 117
- Serialization - Packaging Structure 118
- Serialization - Serial Range 119
- Serialization - Setup 120
- Serialization - Shipping History 121
- Serialization - Transaction Data 121
- Serialization - Transaction History 123
- Shared Sets 283
- Shared Sets Profiles 284
- Shared Sets Type 285
- Shared Sets Type Profile I 286
- Shared Sets Type Profile II 287
- Shipment Performance I 124
- Shipment Performance II 125
- Shipment Performance III 126
- Shipping I 127
- Shipping II 128
- SOD/QOD Assignment Rule Cache 129
- SSM – Call Activity Recording 130
- SSM – Call Invoice Recording 131
- SSM – Call Tracking I 132
- SSM – Call Tracking II 133
- SSM – Call Tracking III 134
- SSM – Call Tracking IV 135
- SSM – Coverage Limits 136
- SSM – Coverage Limits II 137
- SSM – Depot Orders 138
- SSM – Engineers I 139
- SSM – Engineers II 140
- SSM – Installed Base 141
- SSM – RMA I 142
- SSM – RMA II 143
- SSM – Service Contracts I 144
- SSM – Service Contracts II 145
- SSM – Service Contracts III 146
- Subcontract Shipping 147
- Supplier 288
- Supplier Balance 289
- Supplier Consignment I 148
- Supplier Consignment II 149
- Supplier Invoice Approval Workflow History 292
- Supplier Invoice I 290
- Supplier Invoice II 291
- Supplier Invoice Matching 292
- Supplier Invoice Movement 294
- Supplier Network and Network Bill 150
- Supplier Payments 295
- Supplier Payments - Prepayments 296
- Supplier Performance I 151
- Supplier Performance II 152
- Supplier Replication 296, 297
- Supplier Shipping Schedules 153
- Supportive Tables 298
  
- T**
- Tax Master 299
- Tax Register 300
- Tax Transactions 301
- TPM Deductions I 302
- TPM Deductions II 303
  
- U**
- Unrealized Gain/Loss 304
  
- V**
- Vendors (Suppliers) 154
  
- W**
- Warehouse – Algorithms and Engine Processing 155
- Warehouse – Batch Picking 156
- Warehouse – Bulk Picking 157
- Warehouse – Inventory Transactions 158
- Warehouse – Items 159
- Warehouse – Labor 160
- Warehouse – Locations 161
- Warehouse – Messaging 162
- Warehouse – Orders 163
- Warehouse – Quality Inspection 164
- Warehouse – Replenishment 165
- Warehouse – Routings 166
- Warehouse – Sizing 167
- Warehouse – Warehouses 168
- Warehouse – Wave Planning I 169
- Warehouse – Wave Planning II 170
- Warehouse – Wave Transportation I 171
- Warehouse – Wave Transportation II 172
- WIP Lot Trace I 173
- WIP Lot Trace II 174
- Withholding Taxes I 305
- Withholding Taxes II 306
- Work Orders 175
  
- Y**
- Year End Close 307

