



QAD Enterprise Applications  
Enterprise Edition

# Technical Reference **Industrial Equipment Process Maps**

78-0776A  
QAD 2009 Enterprise Edition  
Industrial Equipment Process Maps  
April 2009

This document contains proprietary information that is protected by copyright and other intellectual property laws. No part of this document may be reproduced, translated, or modified without the prior written consent of QAD Inc. The information contained in this document is subject to change without notice.

QAD Inc. provides this material as is and makes no warranty of any kind, expressed or implied, including, but not limited to, the implied warranties of merchantability and fitness for a particular purpose. QAD Inc. shall not be liable for errors contained herein or for incidental or consequential damages (including lost profits) in connection with the furnishing, performance, or use of this material whether based on warranty, contract, or other legal theory.

QAD and MFG/PRO are registered trademarks of QAD Inc. The QAD logo is a trademark of QAD Inc.

Designations used by other companies to distinguish their products are often claimed as trademarks. In this document, the product names appear in initial capital or all capital letters. Contact the appropriate companies for more information regarding trademarks and registration.

Copyright ©2008 by QAD Inc.

**QAD Inc.**

100 Innovation Place  
Santa Barbara, California 93108  
Phone (805) 684-6614  
Fax (805) 684-1890  
<http://www.qad.com>

# Contents

- About This Guide . . . . . 1**
  - Other QAD Documentation . . . . . 2
  - Online Help . . . . . 2
  - QAD Web Site . . . . . 3
  - Conventions . . . . . 3
    - Screen Illustrations . . . . . 3
    - Typographic . . . . . 4
  
- Chapter 1 Process Map Guidelines . . . . . 5**
  - Overview . . . . . 6
  - Process Map Views . . . . . 6
  - Editing Process Maps . . . . . 8
  - Map Filenames . . . . . 8
  - Map Titles . . . . . 10
    - Level 1 . . . . . 10
    - Level 2 . . . . . 11
    - Lowest Level . . . . . 13
  - Nodes . . . . . 14
    - Linking Nodes to Maps and UI Objects . . . . . 15
  - Layout . . . . . 17
  - Arrows and Connectors . . . . . 17
    - Arrows . . . . . 18
    - Connectors . . . . . 18
  - Creating or Modifying Process Maps . . . . . 19

<b>Chapter 2 Top-Level Process Maps</b> .....	<b>21</b>
Supply Chain Process Model .....	22
Collaborate Using QAD SV .....	23
Vertical Industry Process Model .....	24
<b>Chapter 3 Set Up to Run Process Maps</b> .....	<b>25</b>
Industrial Equipment Top Level .....	26
Set Up to Run Top Level .....	28
Set Up Manager Functions (EF) .....	30
Create Databases (EF) .....	32
Configure Databases (EF) .....	34
Set Up Currencies and Countries (EF) .....	36
Set Up Other Geographical Data (EF) .....	38
Set Up Other General Data (EF) .....	40
Create Address for Internal Entities (EF) .....	42
Set Up Corporate Structure (EF) .....	44
Set Up Security (EF) .....	46
Set Up Accounts and Controls (EF) .....	48
Set Up General Ledger (EF) .....	50
Set Up Daybooks (EF) .....	52
Set Up Charts of Account Structure .....	54
Set Up SAFS .....	56
Set Up GL Mask .....	58
Set Up Structured Reports .....	60
Define GL Calendar .....	62
Set Up Layers .....	64
Set Up Operational Accounting Controls .....	66

Set Up Allocations (EF) .....	68
Set Up Financial Allocations .....	70
Set Up Audit Trails .....	72
Set Up Multiple Currency .....	74
Set Up Consolidation .....	76
Set Up Fixed Assets .....	78
Set Up Items and Sites .....	80
Set Up Sites .....	82
Set Up Site Security .....	84
Layout Warehouse .....	86
Create Warehouse .....	88
Create Warehouse Definitions .....	90
Define Items .....	92
Set Up Terms and Taxes .....	94
Enter Terms and Taxes .....	96
Set Up Freight Lists .....	98
Define Business Partners (EF) .....	100
Define Customers .....	102
Define Suppliers (EF) .....	104
Define Salespersons (EF) .....	106
Define Employees (EF) .....	108
Set Up Business Relationships .....	110
Set Up Distribution Networks .....	112
Set Up Enterprise Material Transfer .....	114
Set Up EDI Trade Maps .....	116
Set Up Transportation Management .....	118
Set Up Supplier Schedules .....	120

Set Up Customer Consigned Inventory .....	122
Set Up Supplier Consigned Inventory .....	124
Set Up Shipping Groups .....	126

**Chapter 4 Design To Release Process Maps ..... 127**

Industrial Equipment Top Level .....	128
Design To Release Top Level .....	130
Initiate New Product Development .....	132
Define Products and Processes .....	134
Create Bills of Material .....	136
Define Features and Options .....	138
Define Work Centers .....	140
Define Routings .....	142
Define Formulas and Processes .....	144
Define Production Lines .....	146
Define Manufacturing Systems .....	148
Define Specifications and Procedures .....	150
Set Up WIP Lot Trace .....	152
Set Up Compliance .....	154
Establish Product Costs .....	156
Update Product Costs .....	158
Implement Extended Costing .....	160
Simulate Cost Changes .....	162
Set Up Purchase Order Price Lists .....	164

**Chapter 5 Opportunity to Quote Process Maps ..... 167**

Industrial Equipment Top Level .....	168
--------------------------------------	-----

Opportunity To Quote Top Level .....	170
Establish Product Prices .....	172
Set Up Purchase Order Price Lists .....	174
Setup Sales Order Price Lists .....	176
Set Up Trade Management .....	178
Manage Sales Activities .....	180
Set Up Sales Force Automation .....	182
Manage Marketing Campaigns .....	184
Process Sales Quotes .....	186

## **Chapter 6 Order to Cash Process Maps ..... 189**

Industrial Equipment Top Level .....	190
Order to Cash Top Level .....	192
Plan .....	194
Enter Shipments and Orders .....	196
Enter Production, Inventory, and Backlog .....	198
Reconcile Plans with Company Goals .....	200
Set Up Operations Planning .....	202
Load Data .....	204
Plan Families .....	206
Plan End Items .....	208
Reconcile Detailed Forecasts with S&OP Demand .....	210
Create Master Production Schedule .....	212
Forecast Demand .....	214
Forecast Sales .....	216
Schedule .....	218
Schedule Purchase Orders .....	220

Schedule Discrete Orders .....	222
Create Capacity Plan .....	224
Schedule Lean Manufacturing .....	226
Schedule Intersite Requests .....	228
Process Distribution Orders .....	230
Order .....	232
Process Sales Quotes .....	234
Process Self-Service Orders .....	236
Process Sales Orders .....	238
Produce Product .....	240
Lean .....	242
Issue Kanban to Production .....	242
Make On Flow Production Line .....	244
Kanban Card Management .....	246
Kanban Transactions .....	248
Dispatch and Visualize Kanbans .....	250
Receive Kanban Material .....	252
Discrete .....	254
Issue Discrete Order .....	254
Pick Items .....	256
Use Batch Picking .....	258
Use Wave Picking .....	260
Make to Discrete Order .....	262
Inspect Product (End-of-Line) .....	264
Monitor Production .....	266
Ship Product .....	268
Pack and Ship Items .....	270

Process Distribution Orders .....	272
Process Sales Order Shipments .....	274
Process Shippers .....	276
Collect From Customer (EF) .....	278
Receive Return From Customer .....	280
Invoice Customers (EF) .....	282
Process Receivables (EF) .....	284
Collect Receivables (EF) .....	286

**Chapter 7 Procure to Pay Process Maps..... 287**

Industrial Equipment Top Level .....	288
Procure to Pay Top Level .....	290
Place Supply Order .....	292
Set Up Purchase Requisitioning .....	294
Place Purchase Requisition .....	296
Place Discrete Purchase Order .....	298
Receive Materials .....	300
Standard Inventory Management .....	302
Receive Purchase Orders .....	302
Inspect Receipts from Supplier .....	304
Return to Supplier .....	306
Receive Distribution Orders .....	308
Advanced Inventory Management .....	310
Receive Items .....	310
Put Items Away .....	312
Monitor Warehouse Labor .....	314
Pay Supplier .....	316

Process Vouchers (EF) .....	318
ERS Processing .....	320
Manage Fixed Assets .....	322

**Chapter 8 Measure Results Process Maps ..... 323**

Industrial Equipment Top Level .....	324
Measure Results Top Level .....	326
Manage Cycle Counts .....	328
Manage Physical Inventory .....	330
Manage Fixed Assets .....	332
Use Enterprise Financials .....	334
Manage Budgets .....	336
Allocate Costs .....	338
Use Banking .....	340
Use Petty Cash .....	342
Process Transactions .....	344
Post Journal Entries .....	346
Post Recurring Entries .....	348
Intercompany Transactions .....	350
Revaluation .....	352
Set Up Revaluation .....	354
Reverse Journal Entries .....	356
Cross-Company Transactions .....	358
Open Item Adjustment .....	360
Run Allocations .....	362
Mirror Accounting .....	364
Set Up Mirror Accounting .....	366

Create Templates .....	368
Layer Transfer .....	370
Year-End Closing .....	372
Set Up Year-End Closing .....	374
Perform Year-End Closing Checks .....	376
Close Period End .....	378
Consolidate General Ledgers .....	380





# About This Guide

*Other QAD Documentation* 2

*Online Help* 2

*QAD Web Site* 3

*Conventions* 3

This guide lists the Automotive process maps included with QAD Enterprise Applications – Enterprise Edition.

## Other QAD Documentation

- For an overview of new features and software updates, see the *Release Bulletin*.
- For software installation instructions, refer to the appropriate installation guide for your system.
- For conversion information, refer to the *Conversion Guide*.
- For an overview of system features and instructions on navigating the user interface, see *User Guide: QAD User Interfaces*.
- For detailed information on using system features, refer to the relevant user guide.
- For technical details, refer to *Entity Diagrams* and *Database Definitions*.

For a complete list of QAD Documentation, visit the QAD Online Support Center at:

<http://support.qad.com/>

## Online Help

There is an extensive online help system. Help is available for most fields found on a screen. Procedure help is available for most programs that update the database. Most inquiries, reports, and browses do not have procedure help.

For information on using the help system in the different environments, refer to *User Guide: QAD User Interfaces*.

## QAD Web Site

The QAD Web site provides a wide variety of information about the company and its products. You can access the Web site at:

<http://www.qad.com>

For users with a QAD Web account, product documentation is available for viewing or downloading from the QAD Online Support Center at:

<http://support.qad.com/>

You can register for a QAD Web account by accessing the Web site. Your customer ID number is required. Access to certain areas is dependent on the type of agreement you have with QAD.

Most user documentation is available in two formats:

- Portable document format (PDF) files can be downloaded from the QAD Web site to your computer. You can view and print them with the free Adobe Acrobat Reader.
- HTML files let you view user documentation through your Web browser and use search tools for easily locating topics of interest.

## Conventions

### Screen Illustrations

System functions are available in a feature-rich .NET-based graphical user interface (UI); a subset of functions can be used in a simplified character interface. All screenshots in the documentation show the .NET UI.

Navigation in the two UIs is not the same. The user guide text follows the navigation model of the .NET UI for moving from one screen to the next. In the character interface, the Progress status line at the bottom of a program window lists the main UI-specific keyboard commands used in that program. In the .NET UI, alternate commands are listed in the Actions menu.

For complete keyboard command summaries for UI navigation, refer to the appropriate chapters of *User Guide: QAD User Interfaces*.

## Typographic

This document uses the text or typographic conventions listed in the following table.

<b>If you see:</b>	<b>It means:</b>
monospaced text	A command or file name.
<i>italicized</i> monospaced text	A variable name for a value you enter as part of an operating system command; for example, <i>YourCDROMDir</i> .
indented command line	A long command that you enter as one line, although it appears in the text as two lines.
<b>Note</b>	Alerts the reader to exceptions or special conditions.
<b>Important</b>	Alerts the reader to critical information.
<b>Warning</b>	Used in situations where you can overwrite or corrupt data, unless you follow the instructions.

# Process Map Guidelines

The following topics provide guidelines on working with QAD process maps.

*Overview*    **6**

*Process Map Views*    **6**

*Map Filenames*    **8**

*Map Titles*    **10**

*Nodes*    **14**

*Layout*    **17**

*Arrows and Connectors*    **17**

*Creating or Modifying Process Maps*    **19**

## Overview

Process maps are graphical models of workflows that link to programs, browses, and other process maps. You can view, edit, and create process maps in the QAD .NET User Interface using the Process Viewer and Process Editor. The QAD .NET User Interface stores process maps in XML files. This technical reference lists the process maps for QAD Enterprise Applications – Enterprise Edition.

This chapter provides some guidelines for using, creating, and editing process maps in QAD applications.

**Note** For detailed information on editing process maps, refer to *User Guide: QAD 2008 User Interfaces*.

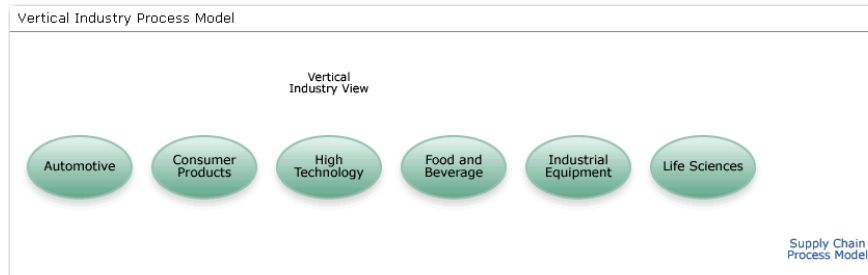
Process maps illustrate the principal business and operational processes within a QAD application, and consequently, provide graphical navigation. A process is a structured set of activities designed to accomplish a specific objective.

## Process Map Views

There are two separate views for process maps in QAD applications: the Vertical Industry View and the Supply Chain View. Both views lead to the same detailed maps.

When you create a new process map, you must link it to the appropriate hierarchy in both views to make it accessible to users.

**Fig. 1.1**  
Vertical Industry View



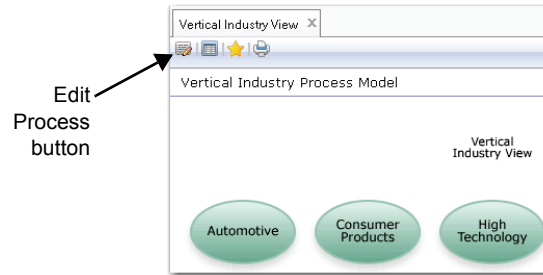
**Fig. 1.2**  
Supply Chain View



## Editing Process Maps

You can edit the process maps published by QAD using the Process Map Editor. You can access the Process Map Editor using the Edit Process button in the toolbar.

**Fig. 1.3**  
Edit Process Button

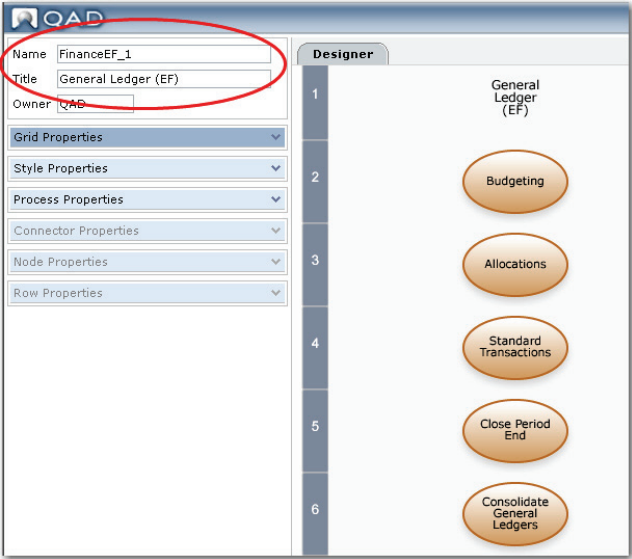


**Note** The process map files you draw in the Process Map Editor are generated as .xml files

## Map Filenames

The process maps published by QAD are identified by two pieces of information: an alphanumeric name, which is also the process map filename, and a title, which is displayed on the process map breadcrumb.

**Fig. 1.4**  
Process Editor with Names  
and Titles



**Note** The title will not appear on the actual process map. You must enter the title as a Text node for it to appear on the process map.

**Fig. 1.5**  
Process Map Editor Browse

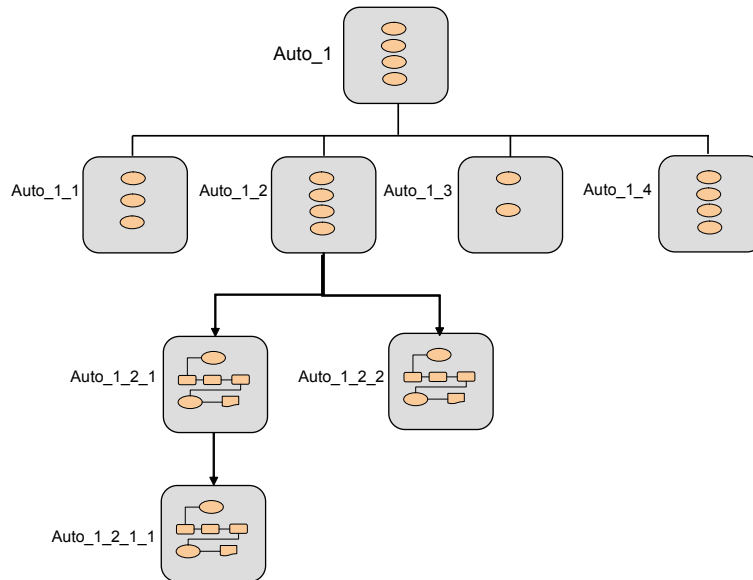
	Name ^	Title	Owner	Last Modified
149	<input type="checkbox"/> Deliver_3_4	Process Shippers	QAD	Thu Jun 12 2008 00:37:11 BST
150	<input type="checkbox"/> Deliver_3_5	Ship Sequenced Orders	QAD	Fri Jun 20 2008 20:46:09 BST
151	<input type="checkbox"/> Deliver_3_6	Monitor Shipment Performance	QAD	Mon Jun 16 2008 21:48:25 BST
152	<input type="checkbox"/> Deliver_4_1	Process Sequenced Orders	QAD	Tue Jan 29 2008 05:35:10 GMT
153	<input type="checkbox"/> Deliver_4_1Template	Ship Sequenced Orders	QAD	Tue Jun 10 2008 21:26:38 BST
154	<input type="checkbox"/> Deliver_5_1	Ship Product	QAD	Thu Nov 15 2007 20:51:40 GMT
155	<input type="checkbox"/> Deliver_6	Customer Consigned Inventory	pma	Wed Jun 11 2008 05:17:47 BST

All QAD process maps begin with a code that identifies the functional area to which the map belongs, followed by a number that indicates the map's place within the map hierarchy for that area. For example, the first map in the Automotive area is named Auto\_1.



If Auto\_1 opens four sub-maps, they would be named Auto\_1\_1, Auto\_1\_2, Auto\_1\_3, and Auto\_1\_4. If two maps open from Auto\_1\_2, they are named Auto\_1\_2\_1 and Auto\_1\_2\_2. If two maps open from Auto\_1\_2\_1, they are named Auto\_1\_2\_1\_1 and Auto\_1\_2\_1\_2.

**Fig. 1.6**  
Map Naming Hierarchy

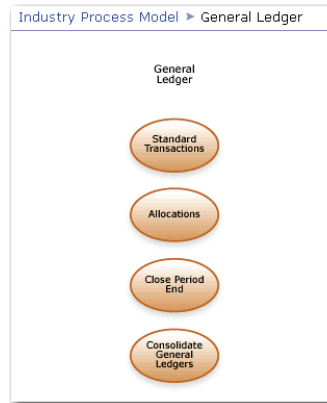


## Map Titles

### Level 1

When you click on a high-level node, you open a high-level vertical map for that functional area.

**Fig. 1.7**  
Level 1 Title



The titles of level 1 maps are located above the maps, and are printed in black text.

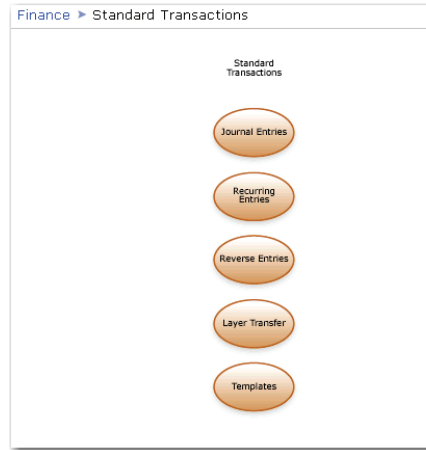
## Level 2

When you click on a node in the level 1 map, you open a subsequent process map vertical for that area, or a more detailed process flow.

If Level 2 of the map hierarchy consists of another vertical menu, the title of the menu is located above the map in black text, like a level 1 title.

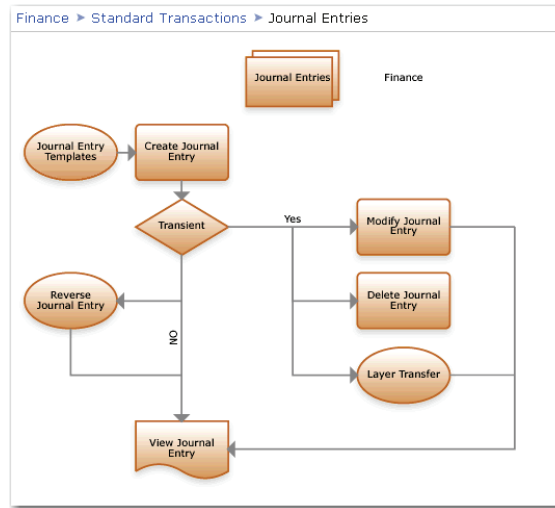


**Fig. 1.8**  
Level 2 Title



If Level 2 of the map hierarchy opens a detailed process map, the title is represented in a collection node.

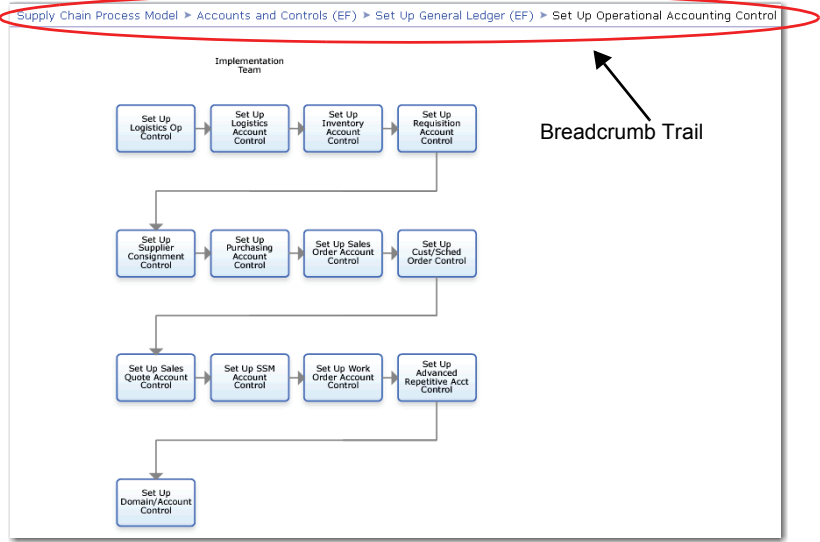
**Fig. 1.9**  
Title in Collection Node



### Lowest Level

At the lowest level of a process map where the map does not open any subsequent maps, the title is not placed above the map. Instead, the title is indicated by a breadcrumb trail.

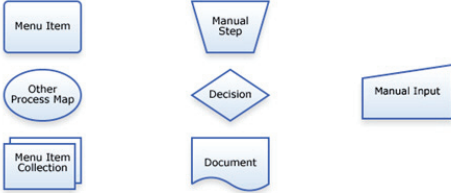
Fig. 1.10  
Breadcrumb Trail



### Nodes

When creating process maps for QAD applications, you can use seven types of nodes.

Fig. 1.11  
Node Types



- The Menu Item symbols indicates a link to a program on the menu.
- The Other Process Map symbol connects activities on one process map to another process map.
- The Menu Item Collection symbol links to collections.
- The Manual Step symbol indicates tasks performed outside of the QAD application, for example, external planning tasks.
- The Decision symbol directs the flow of a map when it can branch in two directions.
- The Document symbol represents reports or files, such as Word documents or Excel spreadsheets, that are relevant to a task.
- The Manual Input symbol indicates inputs to the process from external systems or outputs from the process to external systems, for example, Electronic Document Interchange (EDI).

In QAD applications, nodes also indicate a user’s permissions with regard to functionality. If the user does not have access to a linked program, the node grays out.

## Linking Nodes to Maps and UI Objects

Use the Link field in the Process Editor to specify what the current node will open, for example, another map, a URL, or a window in the UI.

To link to another map, use the process property {QAD\_PV}, for example, *{QAD\_PV}mapname*.

To link to a QAD window, use the process property {QAD\_SH}, for example, *{QAD\_SH}componentprogramname* for .Net UI component windows, reports, and processes, and *{QAD\_SH}progress programname* for Progress windows.

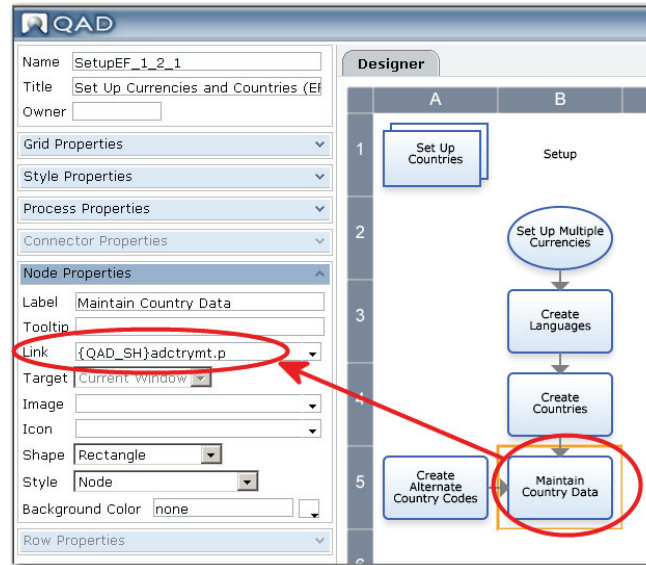
To link to a URL, enter the URL.

The following are usage examples for the Link field in the Process Editor:



- {QAD\_PV}SetupEF\_2\_4  
This node will open a process map named SetupEF\_2\_4.
- {QAD\_SH}BLanguage.Create  
This node will open the Language Create .NET UI component window.
- {QAD\_SH}adctrymt.p  
This node will open the Country Data Maintenance window.

**Fig. 1.12**  
Link Field



**Note** You can also use *{QAD\_SH}menunumber* to link to and open .NET UI component windows. However, because menu numbers can change from release to release, it is recommended to use the component program name when linking.

The Link field is case sensitive.

## Layout

In QAD applications, process map nodes are arranged in a grid. Use the grid to lay out process nodes in a way that is easy to follow.

The following are some guidelines on layout:

- Organize nodes in such a way that the length of the connectors is minimized.
- Move the nodes as close to each other as possible.
- Make the space between boxes as uniform as possible. It is better to have a simpler layout with fewer tasks than a more complicated one showing all steps.

The default grid size is 6 x 6. You may not need to use all the rows or columns, but the finished map must appear within a 6 x 6 grid. Reducing the size of the grid may increase the size of the nodes and create consistency problems when the process maps are printed.

The maximum grid size is 7 columns x 9 rows. Exceeding this limit will cause the size of each node to decrease and become too small to read when incorporated in printed documentation

If the size of a map exceeds the 7 x 9 row limit:

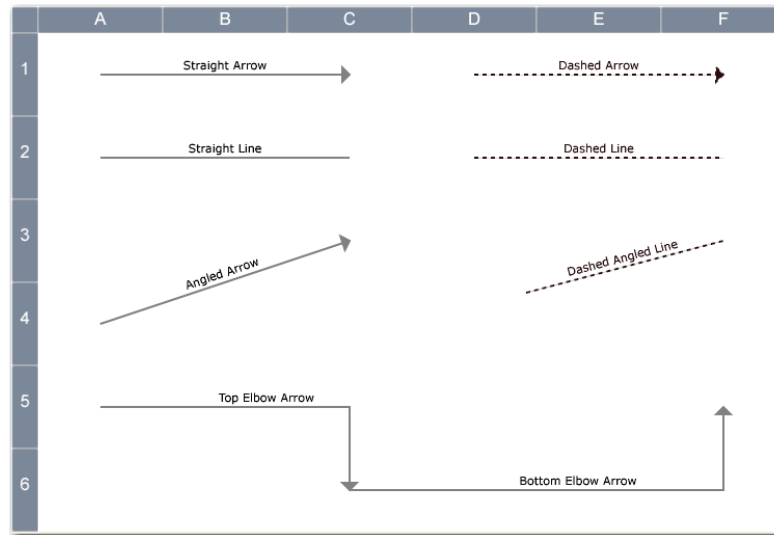
- Remove extraneous rows or columns.
- Simplify the map by removing tasks.
- Move some tasks to a separate process.

## Arrows and Connectors

Figure 1.13 shows the arrow and connector types available in the Process Editor.



**Fig. 1.13**  
Arrows and Connectors



### Arrows

Flow arrows indicate the order in which activities are performed, and depict the process flow. The usual direction of the flow of a procedure or system is from left to right or top to bottom.

If your design includes two or more arrows leading from a single process node, this can be represented using a decision node.

### Connectors

It is recommended not to cross connectors because they make the process map less readable. Split the process map into two pages, if necessary. Interchange the direction of Y and N on decision boxes to avoid crossing connectors or to reduce the length of the connectors.

In QAD process maps, dotted lines are used to denote optional steps.

## Creating or Modifying Process Maps

The following are guides for creating or modifying process maps:

- 1** Decide the boundaries of the process, such as what step initiates and ends the process.
- 2** Name the process. A good process name clearly indicates the result or end state of the process.
- 3** Create a paper design of the process map.  
In the earliest design stages, it can help to write steps down on cards or paper to allow easy rearrangement.
- 4** Prototype the map by sequencing the steps and decision points.  
Consider the next task in the process, whether a decision point is required, and whether the map reflects the actual process.
- 5** Review the prototype with colleagues who are familiar with the process. Rectify any issues discovered during review.
- 6** Review the process map design with colleagues unfamiliar with the process to determine if the map flow is clear. Rectify any issues discovered during review.





Chapter 2

## **Top-Level Process Maps**

This section lists the top-level process maps included with QAD Enterprise Applications – Enterprise Edition.

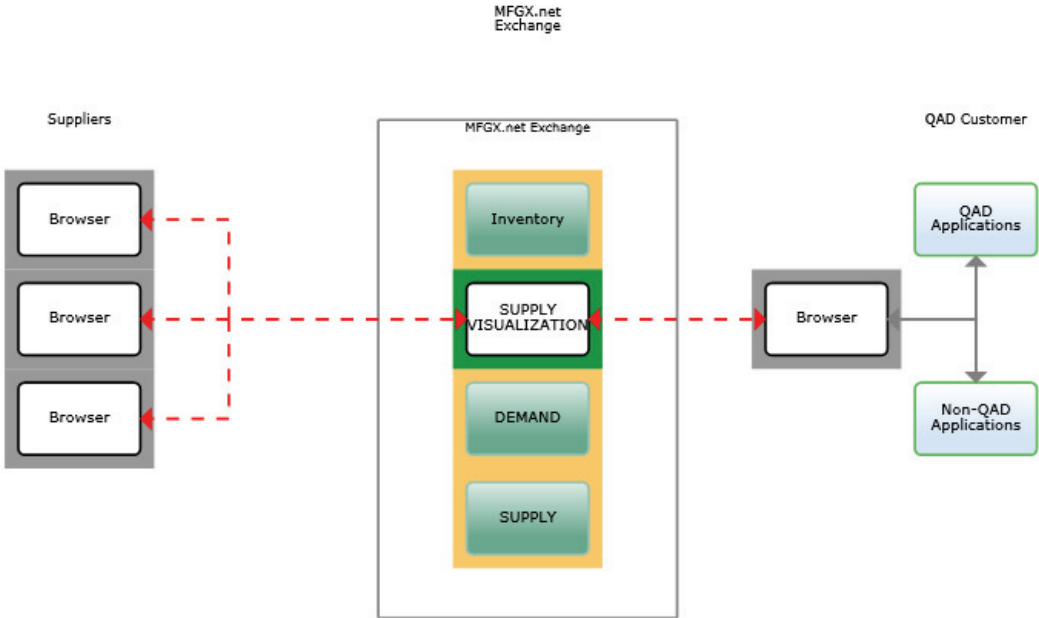
## Supply Chain Process Model



Vertical Industry Process Model

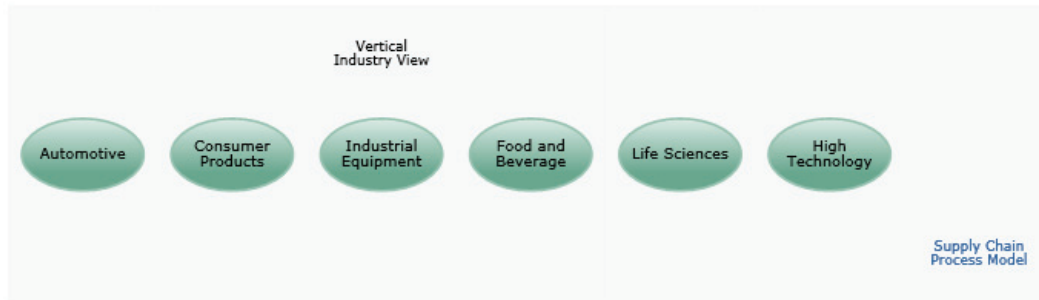
[1\_SCP\_EF.xml]

# Collaborate Using QAD SV



[QAD\_SV.xml]

## Vertical Industry Process Model



[1\_VIP\_EF.xml]

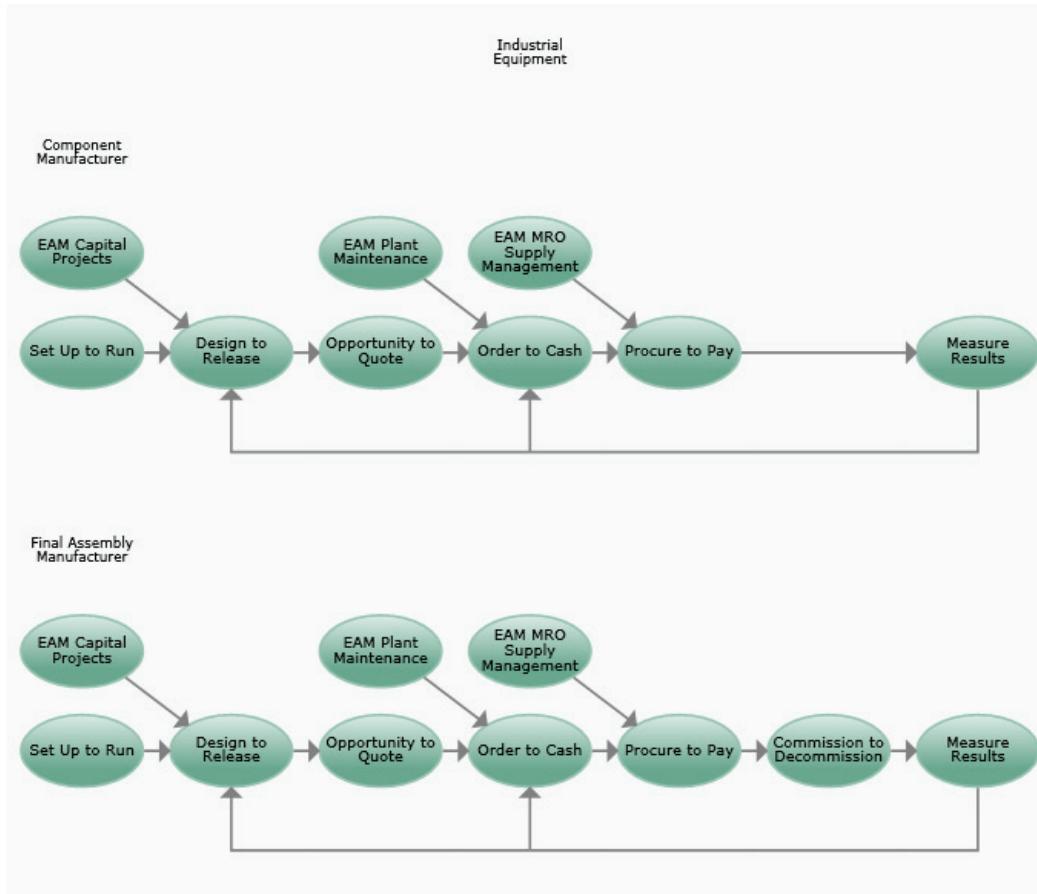


Chapter 3

## **Set Up to Run Process Maps**

This chapter lists the Set Up to Run Industrial Equipment process maps included with QAD Enterprise Applications – Enterprise Edition.

## Industrial Equipment Top Level

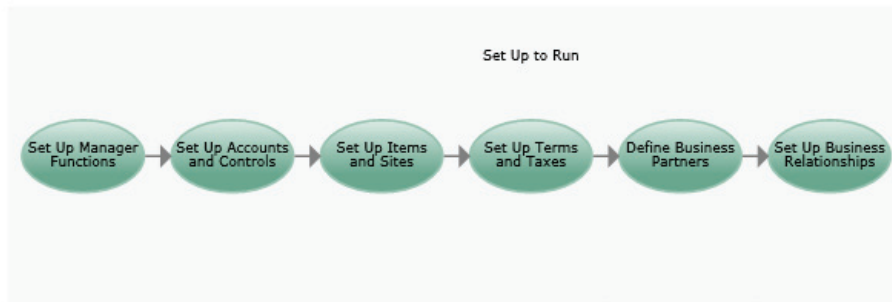


[EqmtEF.xml]

	A	B	C	D	E	F
1						
2						
3						
4						
5						
6						



## Set Up to Run Top Level

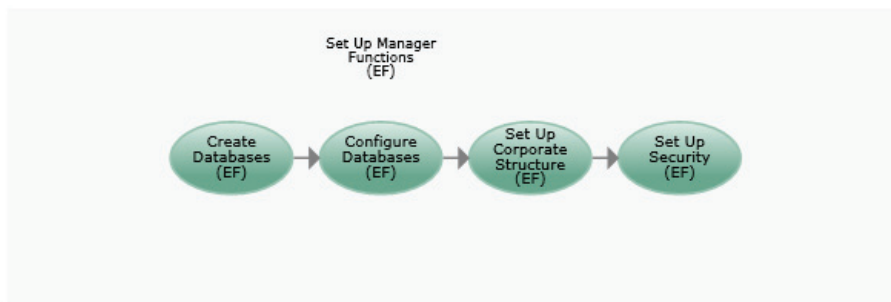


[EqmtEF\_1.xml]

	A	B	C	D	E	F
1						
2						
3						
4						
5						
6						



## Set Up Manager Functions (EF)

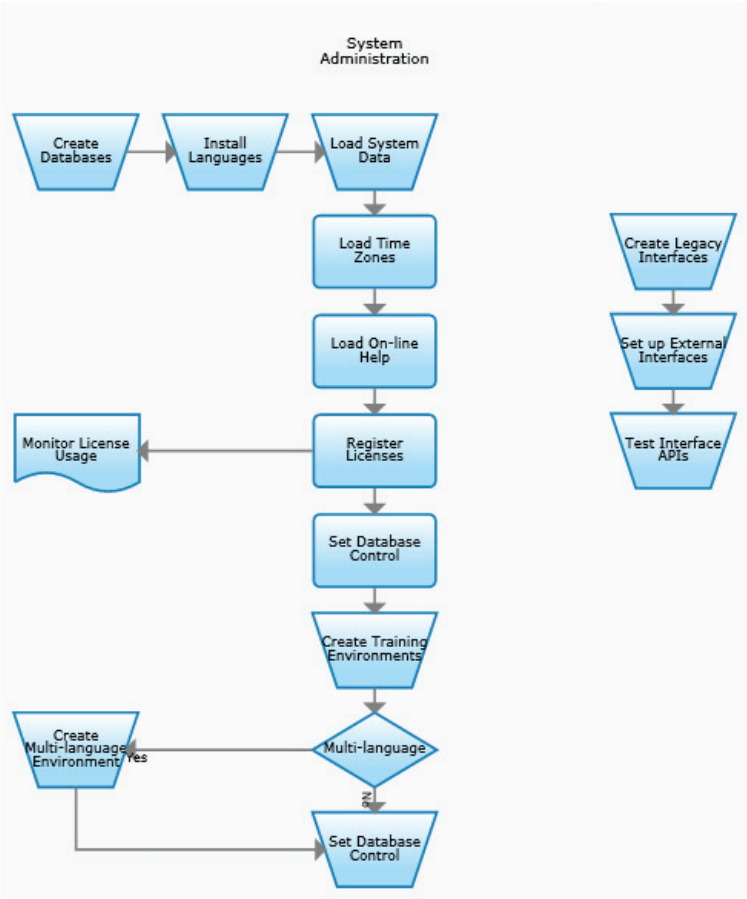


[EqmtEF\_1\_1.xml]

	A	B	C	D	E	F
1						
2						
3						
4						
5						
6						



# Create Databases (EF)

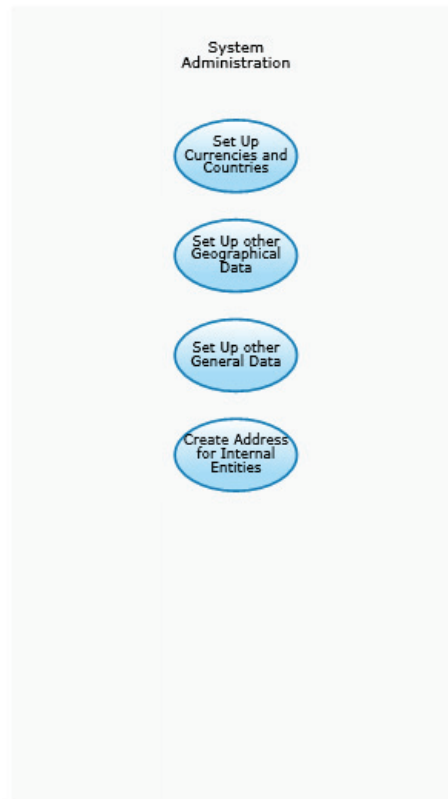


[SetupEF\_1\_1.xml]

	A	B	C	D	E	F
1						
2						
3						
4						
5						
6						



## Configure Databases (EF)

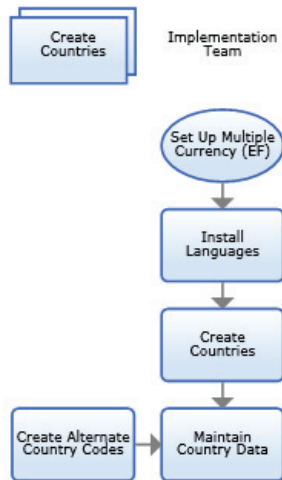


[SetupEF\_1\_2.xml]

	A	B	C	D	E	F
1						
2						
3						
4						
5						
6						



## Set Up Currencies and Countries (EF)

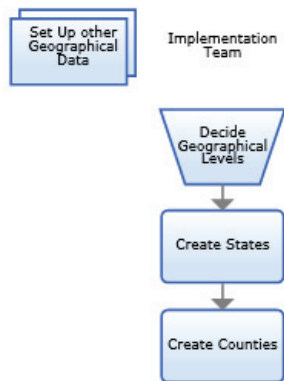


[SetupEF\_1\_2\_1.xml]

	A	B	C	D	E	F
1						
2						
3						
4						
5						
6						



## Set Up Other Geographical Data (EF)

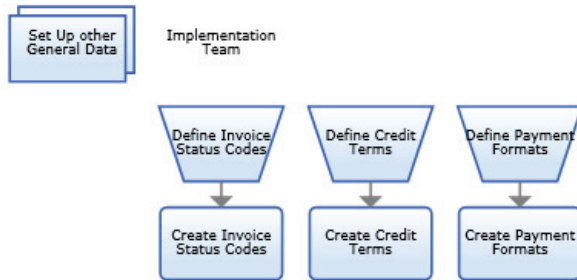


[SetupEF\_1\_2\_2.xml]

	A	B	C	D	E	F
1						
2						
3						
4						
5						
6						



## Set Up Other General Data (EF)

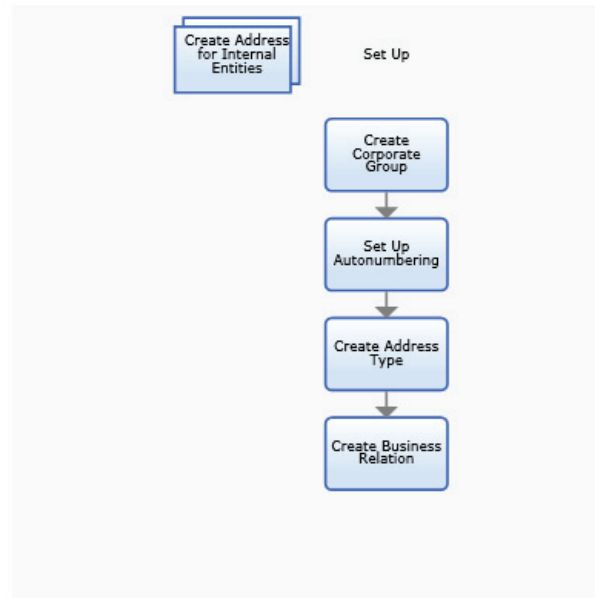


[SetupEF\_1\_2\_3.xml]

	A	B	C	D	E	F
1						
2						
3						
4						
5						
6						



## Create Address for Internal Entities (EF)

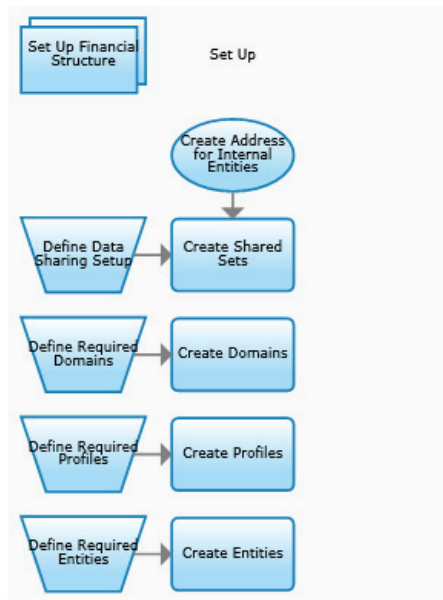


[SetupEF\_1\_2\_5.xml]

	A	B	C	D	E	F
1						
2						
3						
4						
5						
6						



## Set Up Corporate Structure (EF)

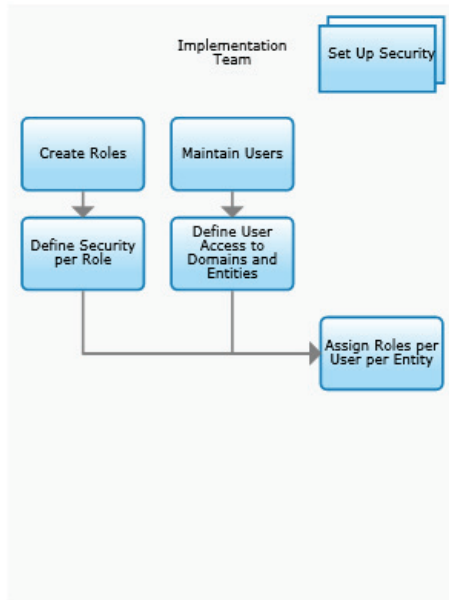


[SetupEF\_1\_3.xml]

	A	B	C	D	E	F
1						
2						
3						
4						
5						
6						



## Set Up Security (EF)

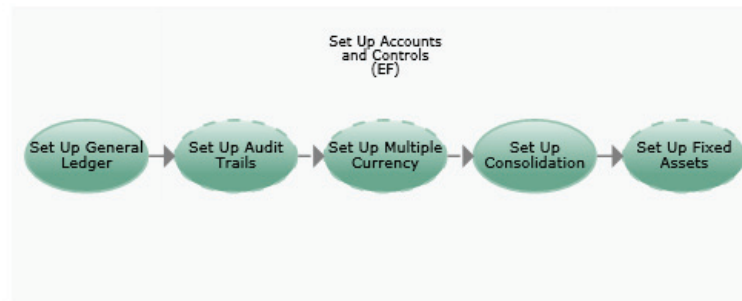


[SetupEF\_1\_4.xml]

	A	B	C	D	E	F
1						
2						
3						
4						
5						
6						



## Set Up Accounts and Controls (EF)

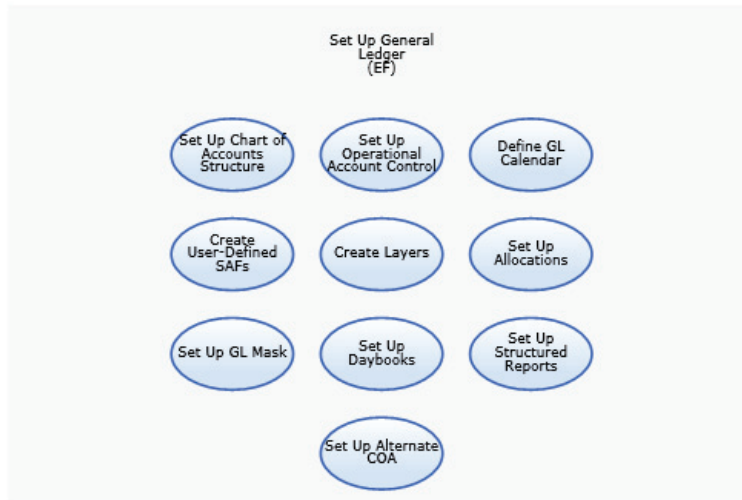


[EqmtEF\_1\_3.xml]

	A	B	C	D	E	F
1						
2						
3						
4						
5						
6						



## Set Up General Ledger (EF)

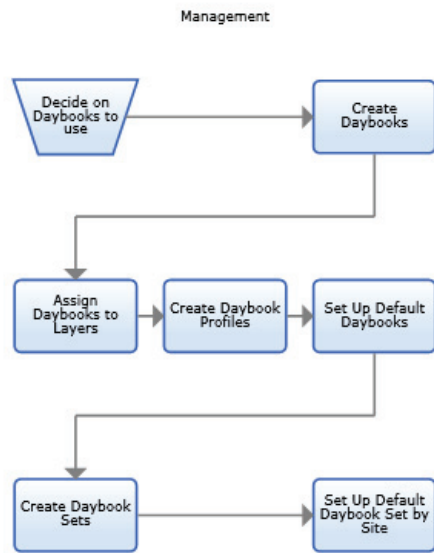


[SetupEF\_2\_1.xml]

	A	B	C	D	E	F
1						
2						
3						
4						
5						
6						



## Set Up Daybooks (EF)

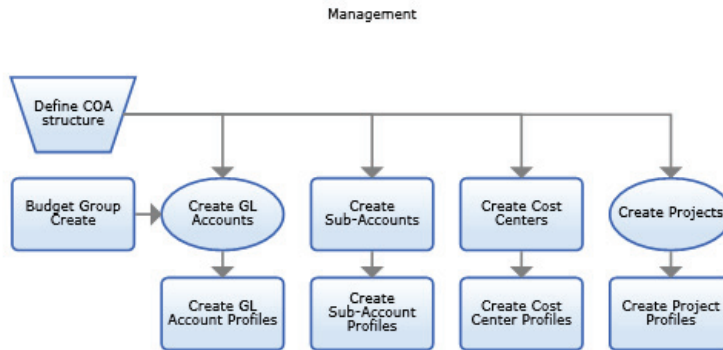


[SetupEF\_2\_1\_1.xml]

	A	B	C	D	E	F
1						
2						
3						
4						
5						
6						



## Set Up Charts of Account Structure

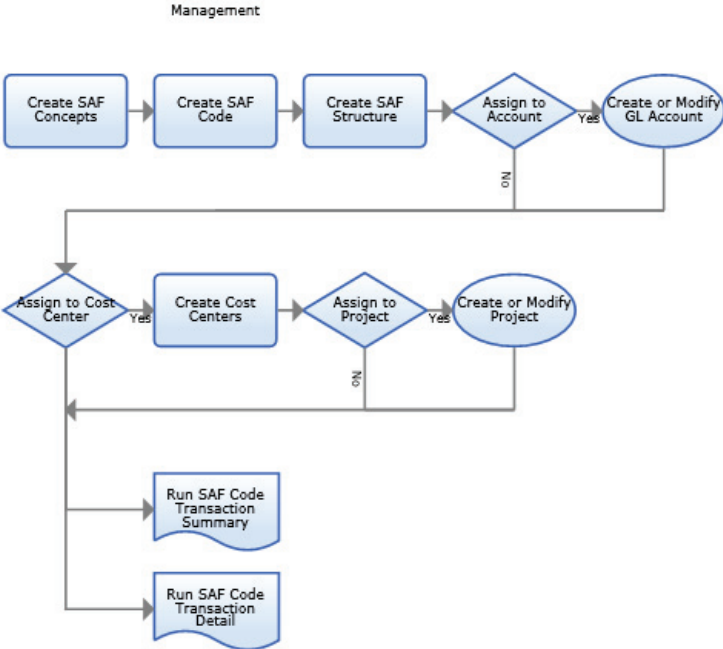


[SetupEF\_2\_1\_2.xml]

	A	B	C	D	E	F
1						
2						
3						
4						
5						
6						



Set Up SAFS

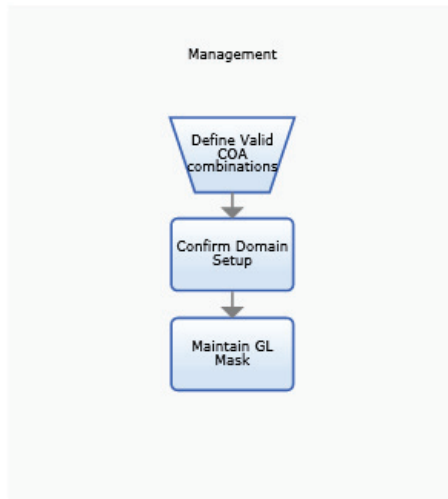


[SetupEF\_2\_1\_2\_5.xml]

	A	B	C	D	E	F
1						
2						
3						
4						
5						
6						



## Set Up GL Mask

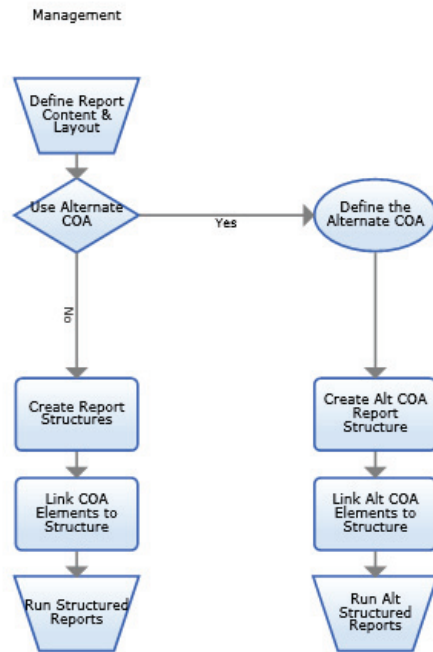


[SetupEF\_2\_1\_3.xml]

	A	B	C	D	E	F
1						
2						
3						
4						
5						
6						



## Set Up Structured Reports

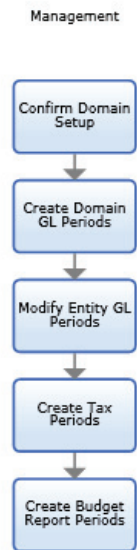


[SetupEF\_2\_1\_4.xml]

	A	B	C	D	E	F
1						
2						
3						
4						
5						
6						



## Define GL Calendar

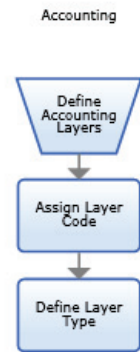


[SetupEF\_2\_1\_5.xml]

	A	B	C	D	E	F
1						
2						
3						
4						
5						
6						



## Set Up Layers

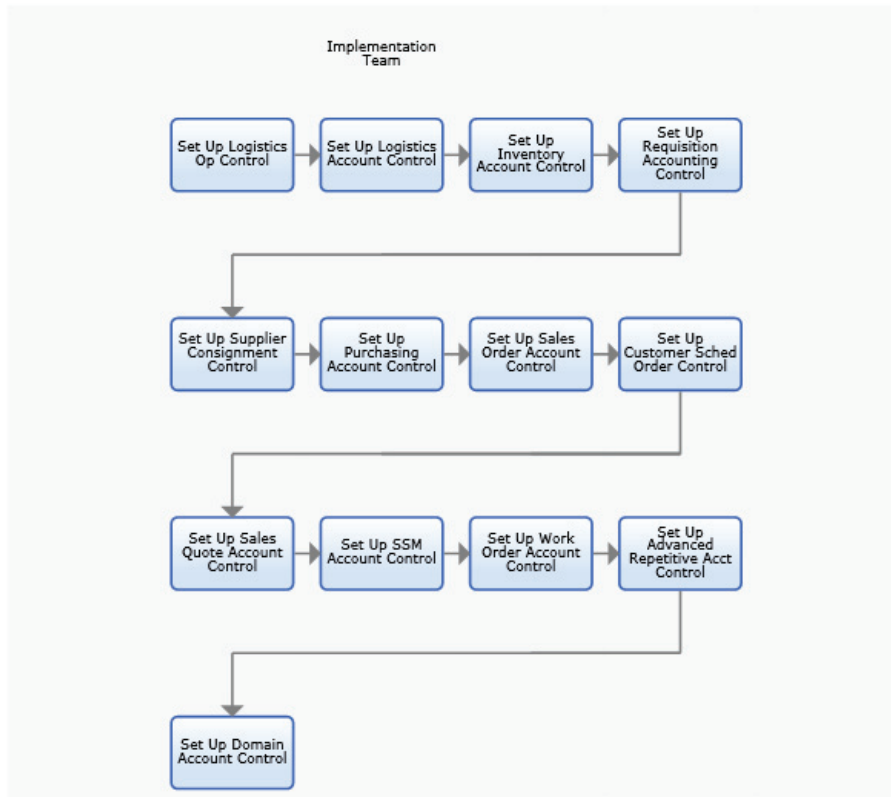


[SetupEF\_2\_1\_7.xml]

	A	B	C	D	E	F
1						
2						
3						
4						
5						
6						



## Set Up Operational Accounting Controls

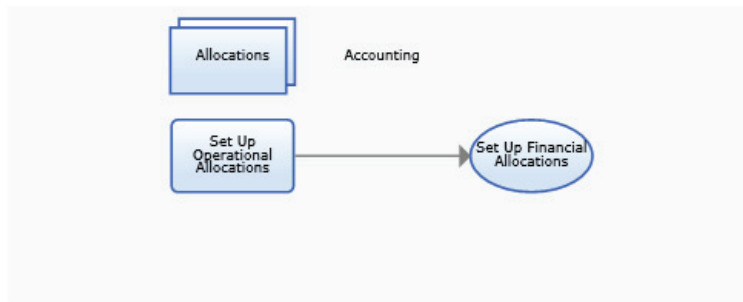


[SetupEF\_2\_1\_8.xml]

	A	B	C	D	E	F
1						
2						
3						
4						
5						
6						



## Set Up Allocations (EF)

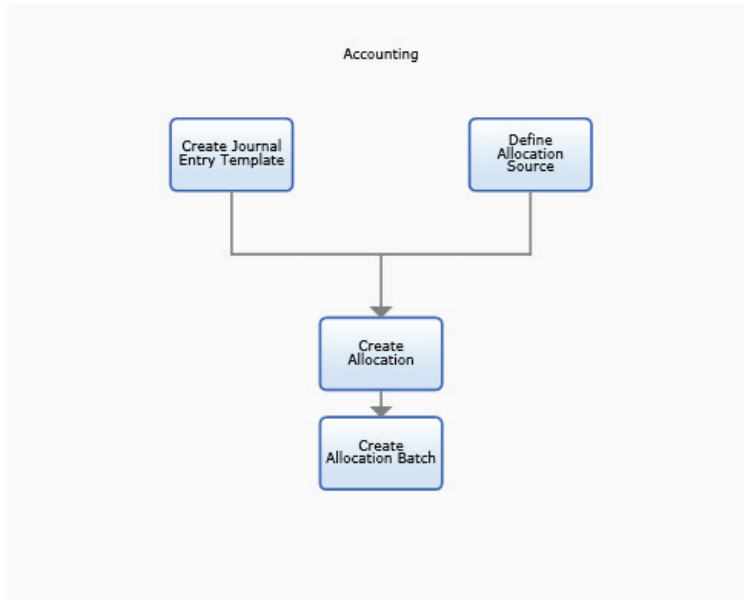


[SetupEF\_2\_5.xml]

	A	B	C	D	E	F
1						
2						
3						
4						
5						
6						



## Set Up Financial Allocations

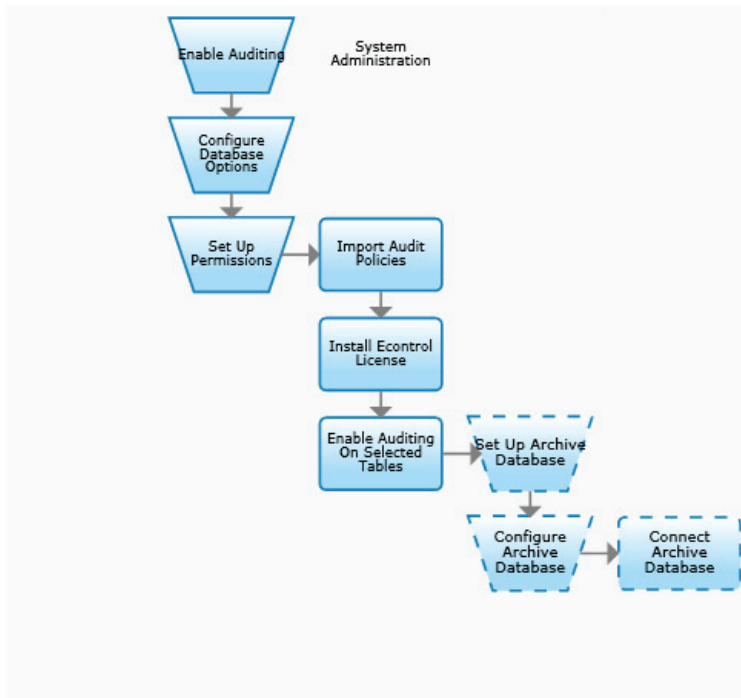


[SetupEF\_2\_5\_1.xml]

	A	B	C	D	E	F
1						
2						
3						
4						
5						
6						



## Set Up Audit Trails

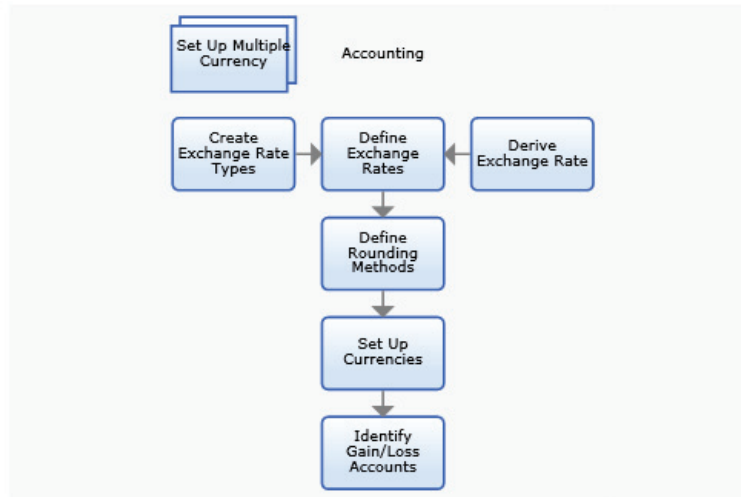


[SetupEF\_1\_5.xml]

	A	B	C	D	E	F
1						
2						
3						
4						
5						
6						



## Set Up Multiple Currency

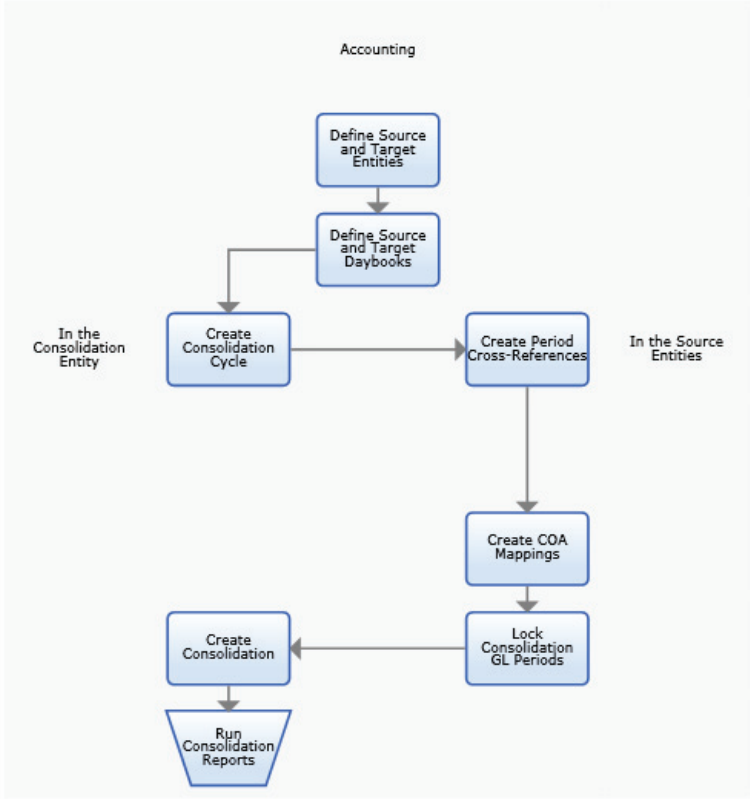


[SetupEF\_2\_4.xml]

	A	B	C	D	E	F
1						
2						
3						
4						
5						
6						



# Set Up Consolidation

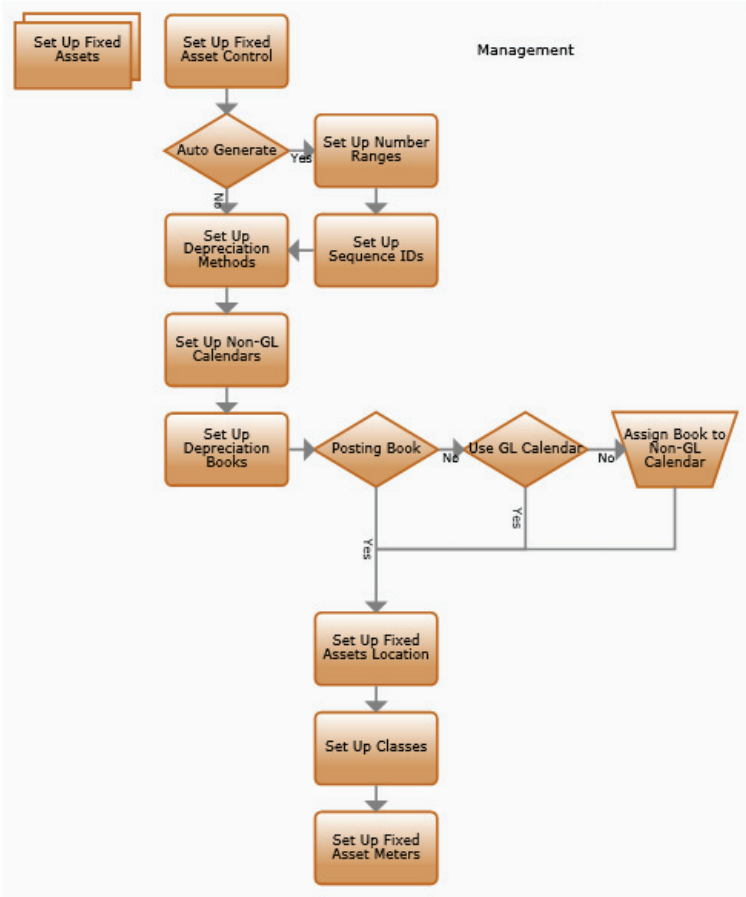


[SetupEF\_2\_6.xml]

	A	B	C	D	E	F
1						
2						
3						
4						
5						
6						



# Set Up Fixed Assets

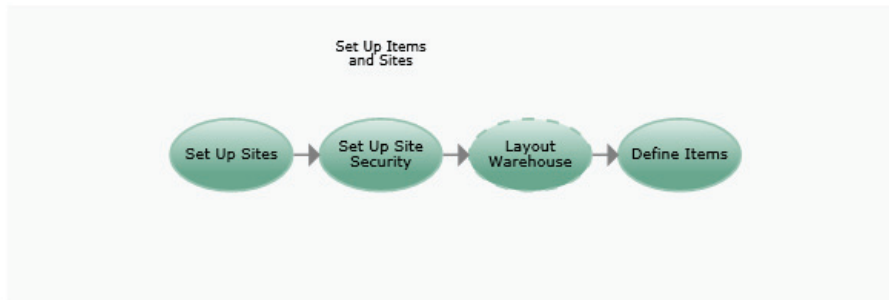


[Finance\_7\_1.xml]

	A	B	C	D	E	F
1						
2						
3						
4						
5						
6						



## Set Up Items and Sites

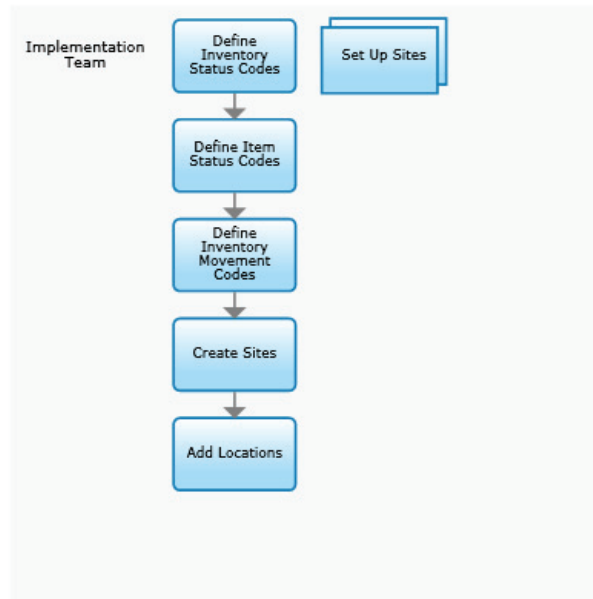


[Eqmt\_1\_5.xml]

	A	B	C	D	E	F
1						
2						
3						
4						
5						
6						



## Set Up Sites

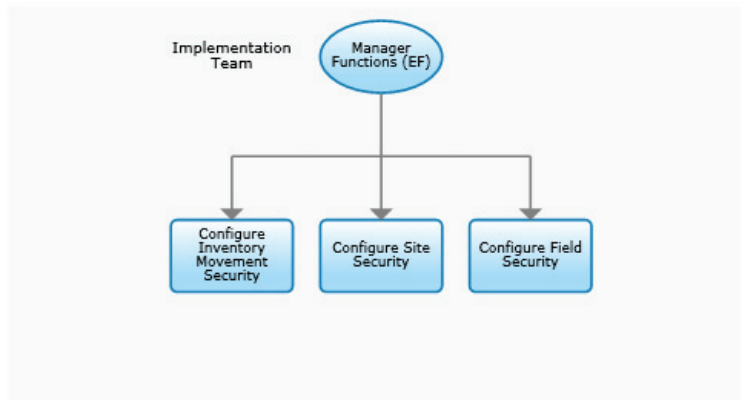


[Setup\_3\_1.xml]

	A	B	C	D	E	F
1						
2						
3						
4						
5						
6						



## Set Up Site Security

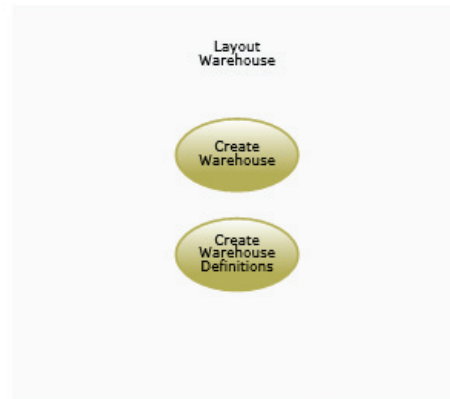


[Setup\_3\_2.xml]

	A	B	C	D	E	F
1						
2						
3						
4						
5						
6						



## Layout Warehouse

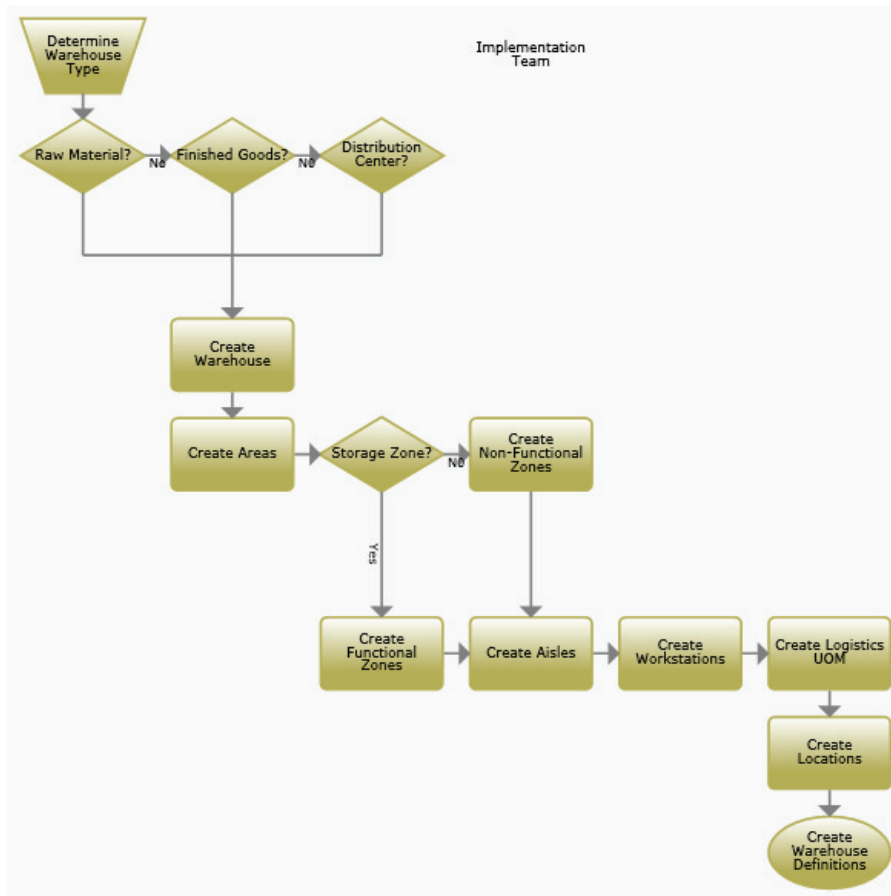


[Warehouse\_6\_1.xml]

	A	B	C	D	E	F
1						
2						
3						
4						
5						
6						



## Create Warehouse

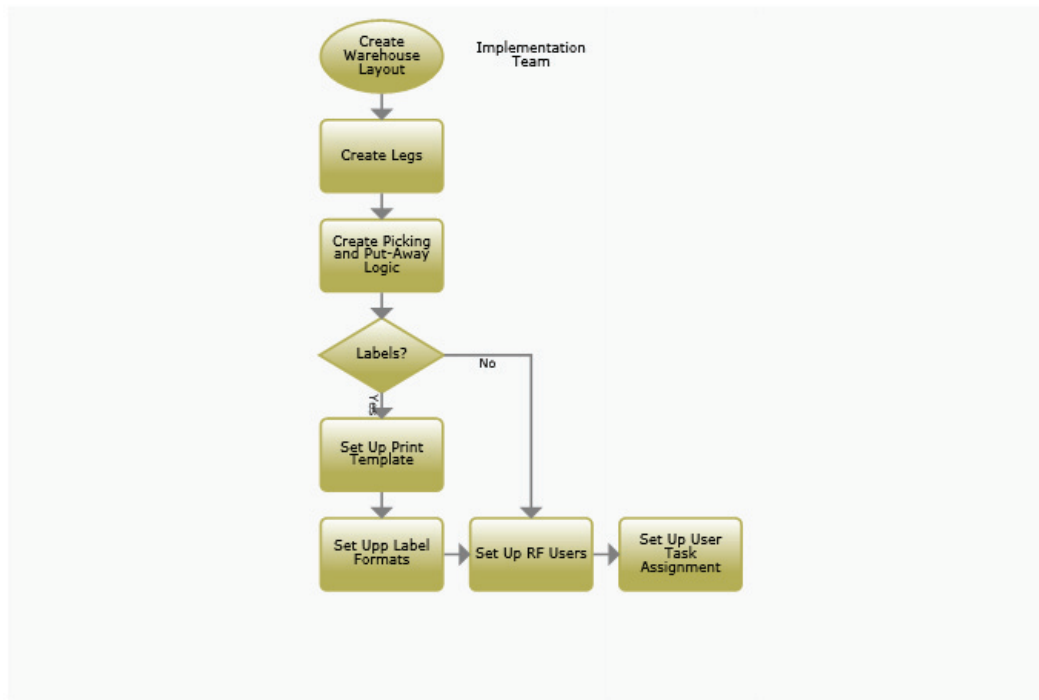


[Warehouse\_6\_1\_1.xml]

	A	B	C	D	E	F
1						
2						
3						
4						
5						
6						



## Create Warehouse Definitions

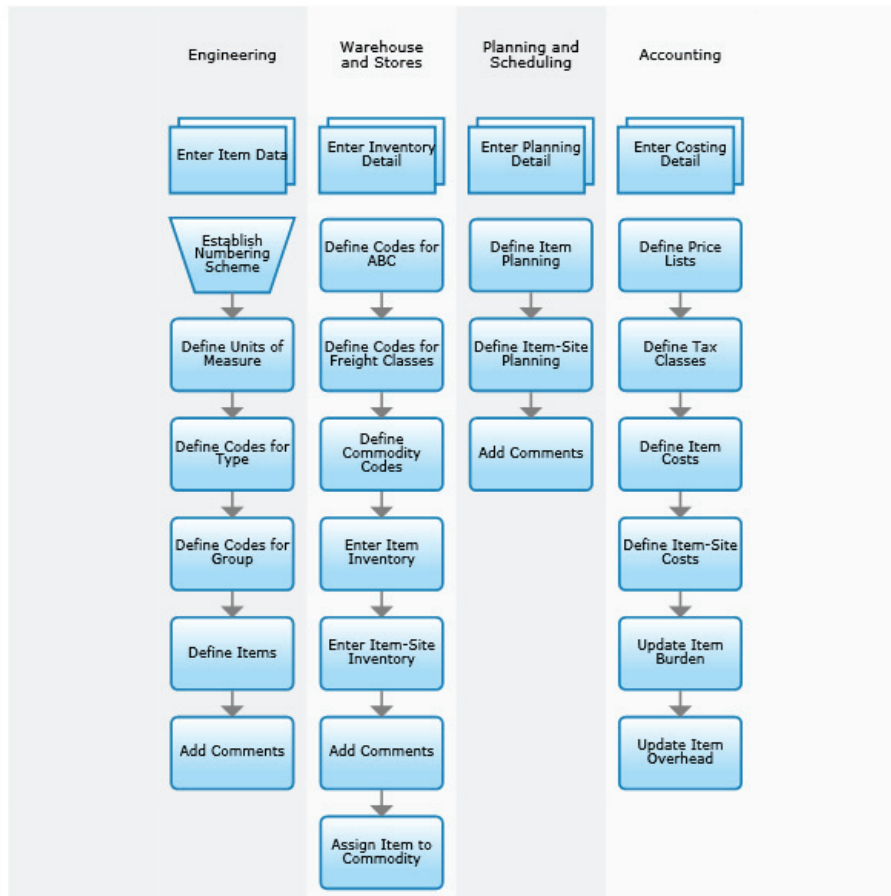


[Warehouse\_6\_1\_2.xml]

	A	B	C	D	E	F
1						
2						
3						
4						
5						
6						



## Define Items

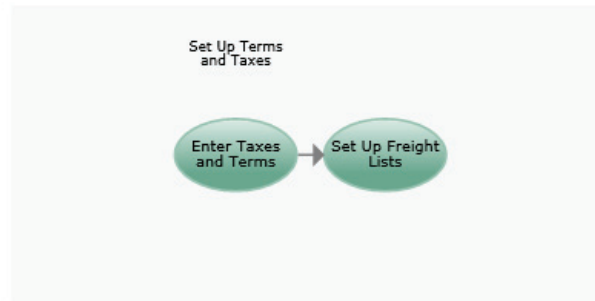


[Setup\_3\_3.xml]

	A	B	C	D	E	F
1						
2						
3						
4						
5						
6						



## Set Up Terms and Taxes

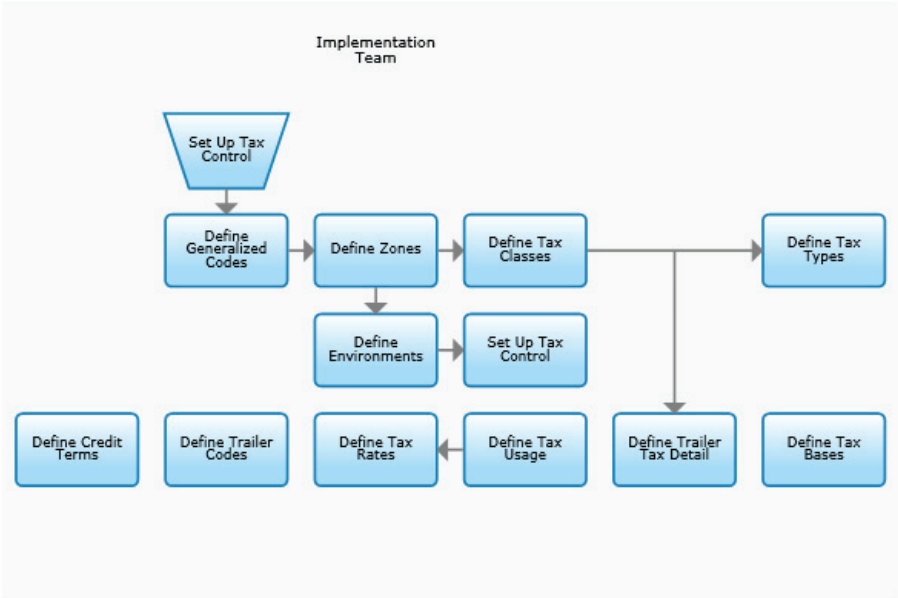


[Eqmt\_1\_6.xml]

	A	B	C	D	E	F
1						
2						
3						
4						
5						
6						



# Enter Terms and Taxes

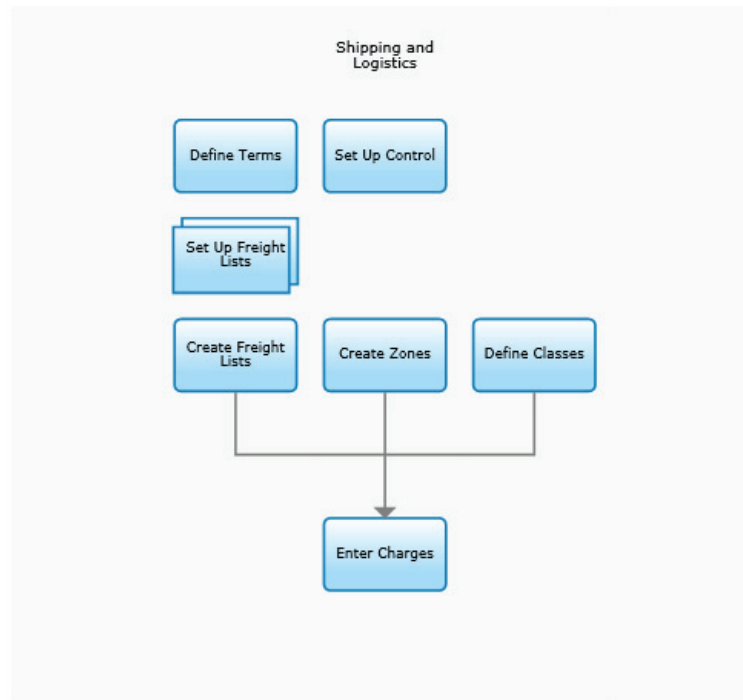


[Setup\_4\_1.xml]

	A	B	C	D	E	F
1						
2						
3						
4						
5						
6						



## Set Up Freight Lists

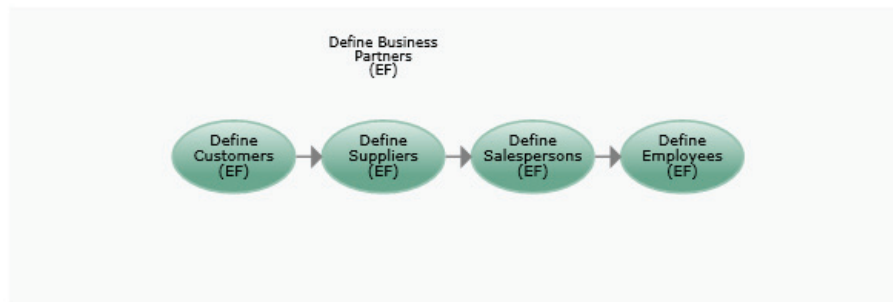


[Setup\_4\_2.xml]

	A	B	C	D	E	F
1						
2						
3						
4						
5						
6						



## Define Business Partners (EF)

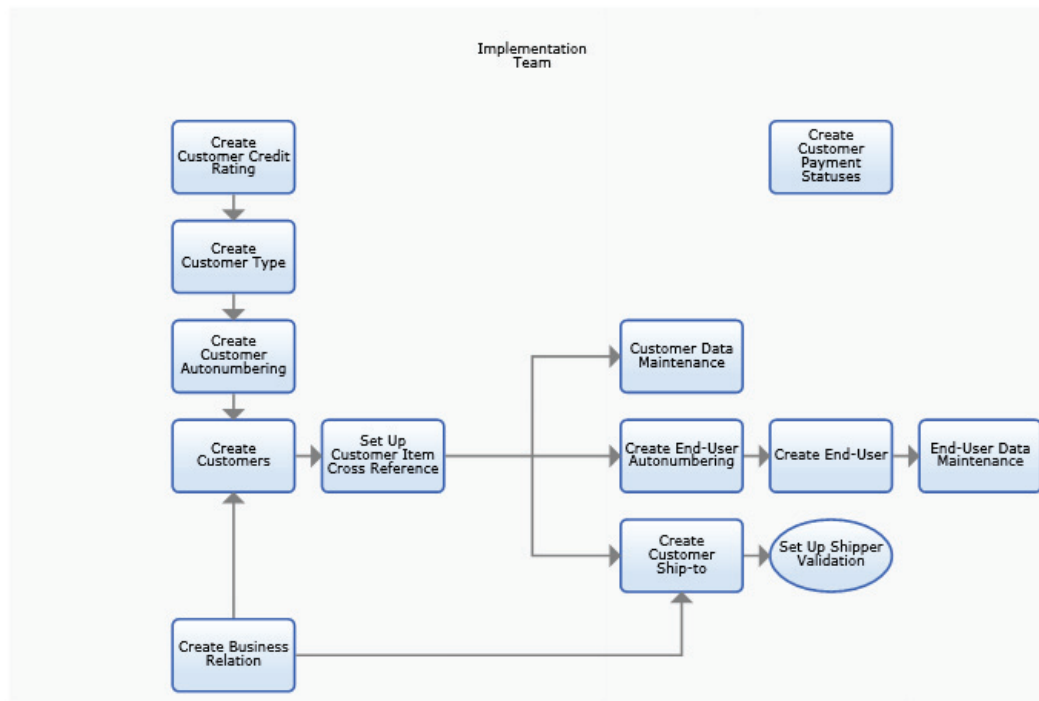


[EqmtEF\_1\_7.xml]

	A	B	C	D	E	F
1						
2						
3						
4						
5						
6						



## Define Customers

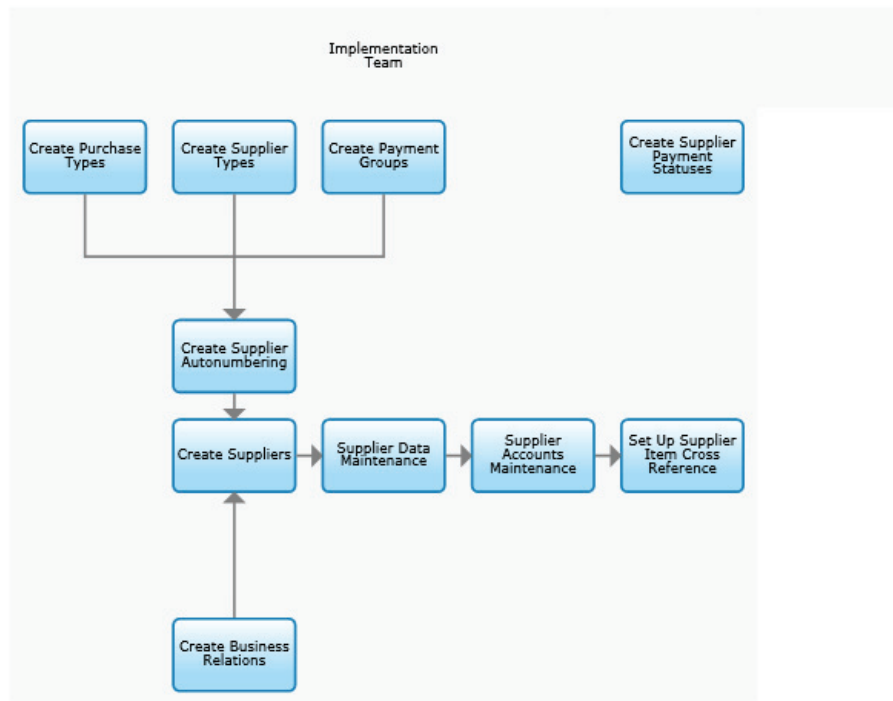


[SetupEF\_5\_1.xml]

	A	B	C	D	E	F
1						
2						
3						
4						
5						
6						



## Define Suppliers (EF)

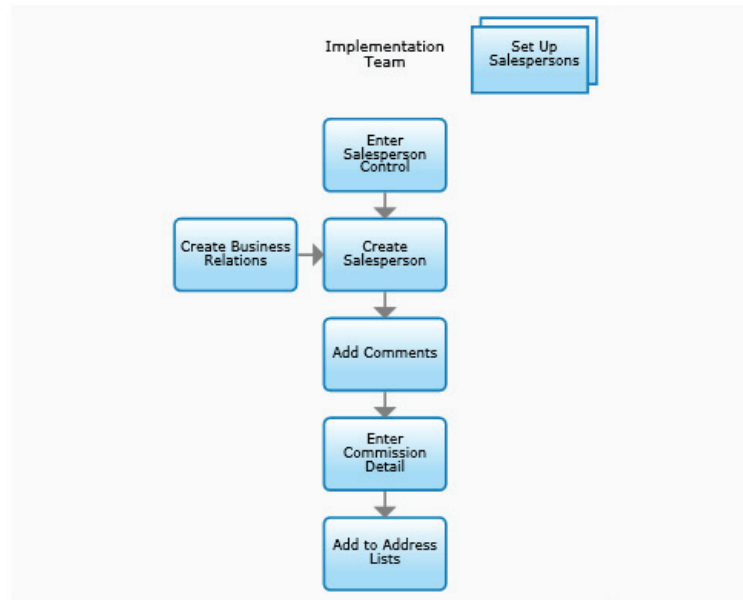


[SetupEF\_5\_2.xml]

	A	B	C	D	E	F
1						
2						
3						
4						
5						
6						



## Define Salespersons (EF)

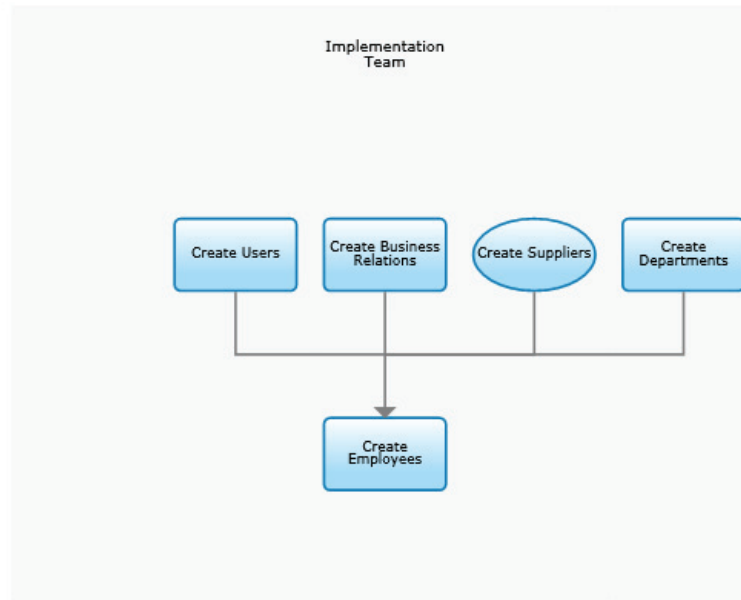


[SetupEF\_5\_3.xml]

	A	B	C	D	E	F
1						
2						
3						
4						
5						
6						



## Define Employees (EF)

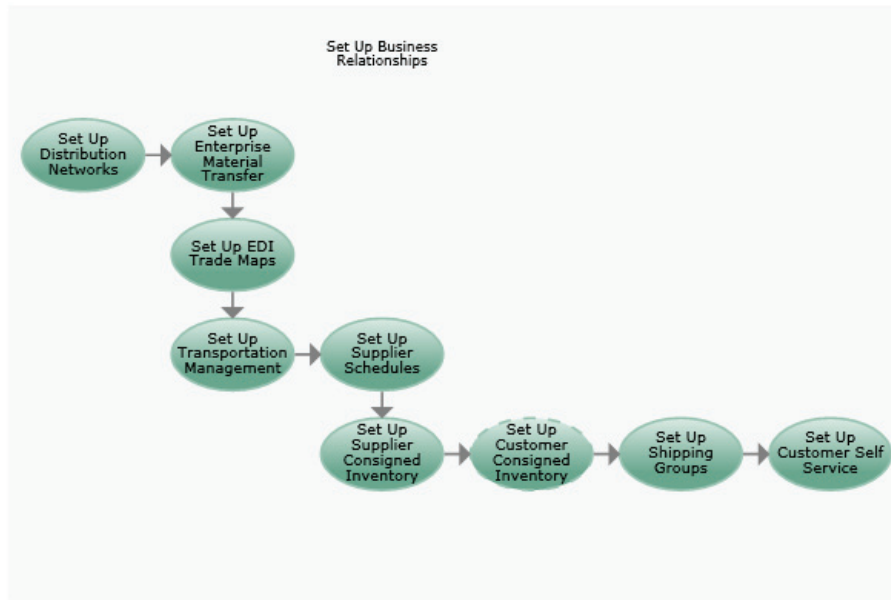


[SetupEF\_5\_4.xml]

	A	B	C	D	E	F
1						
2						
3						
4						
5						
6						



## Set Up Business Relationships

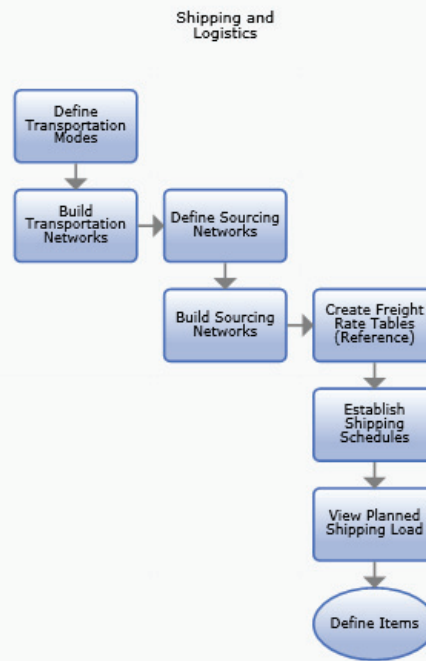


[Eqmt\_1\_9.xml]

	A	B	C	D	E	F
1						
2						
3						
4						
5						
6						



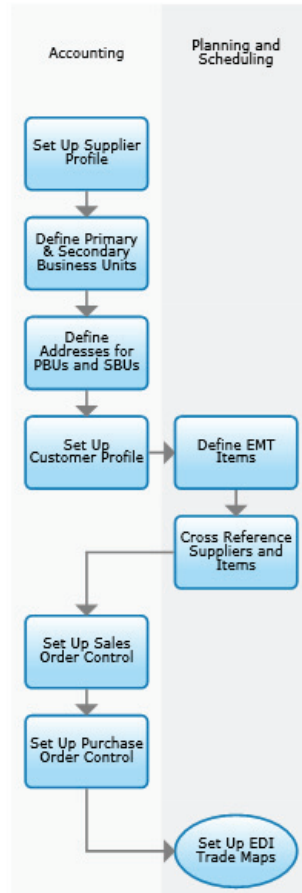
## Set Up Distribution Networks



	A	B	C	D	E	F
1						
2						
3						
4						
5						
6						



## Set Up Enterprise Material Transfer

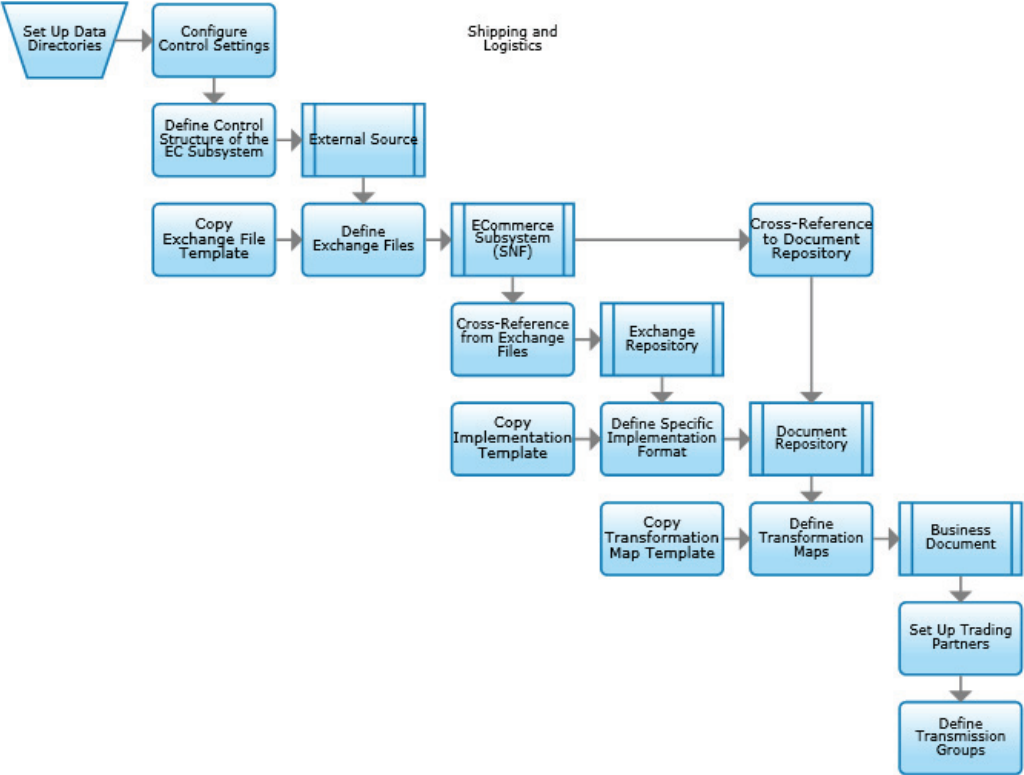


[Setup\_6\_1.xml]

	A	B	C	D	E	F
1						
2						
3						
4						
5						
6						



# Set Up EDI Trade Maps

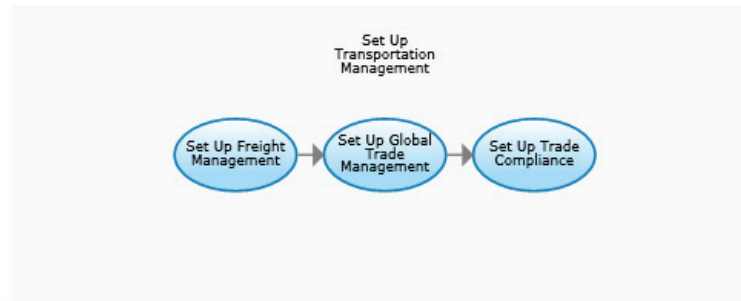


[Setup\_6\_2.xml]

	A	B	C	D	E	F
1						
2						
3						
4						
5						
6						



## Set Up Transportation Management

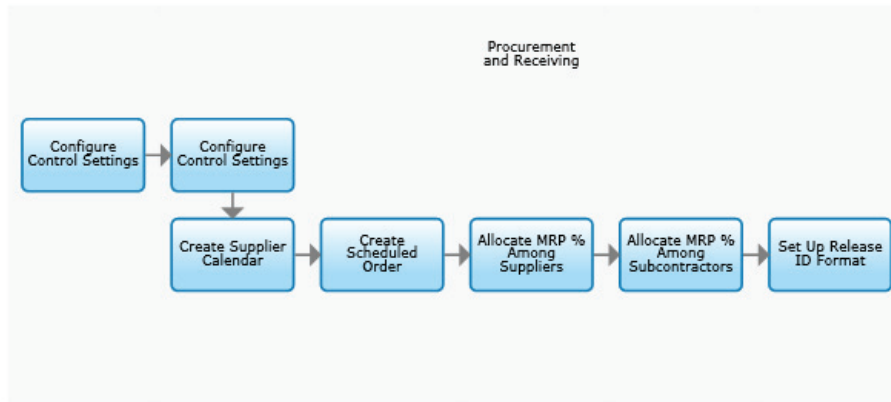


[Setup\_6\_4.xml]

	A	B	C	D	E	F
1						
2						
3						
4						
5						
6						



## Set Up Supplier Schedules

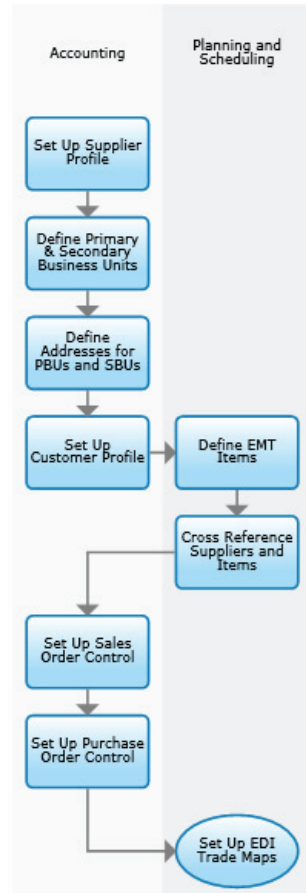


[Setup\_6\_7\_2.xml]

	A	B	C	D	E	F
1						
2						
3						
4						
5						
6						



## Set Up Customer Consigned Inventory

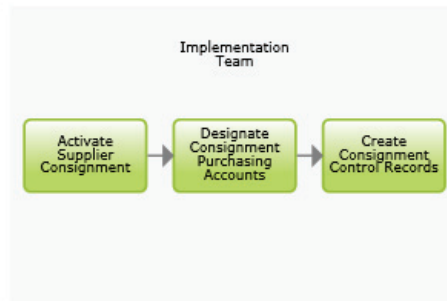


[Deliver\_6\_1.xml]

	A	B	C	D	E	F
1						
2						
3						
4						
5						
6						



## Set Up Supplier Consigned Inventory

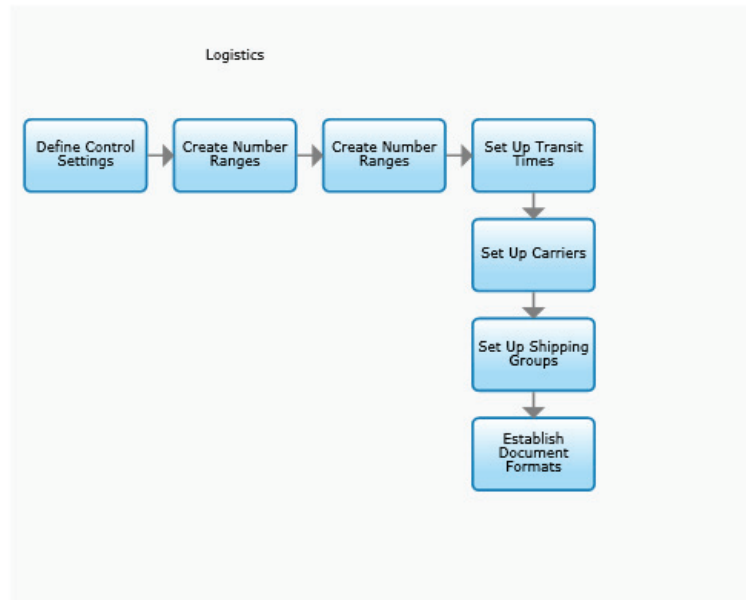


[Warehouse\_1\_5.xml]

	A	B	C	D	E	F
1						
2						
3						
4						
5						
6						



## Set Up Shipping Groups



[Setup\_6\_3.xml]

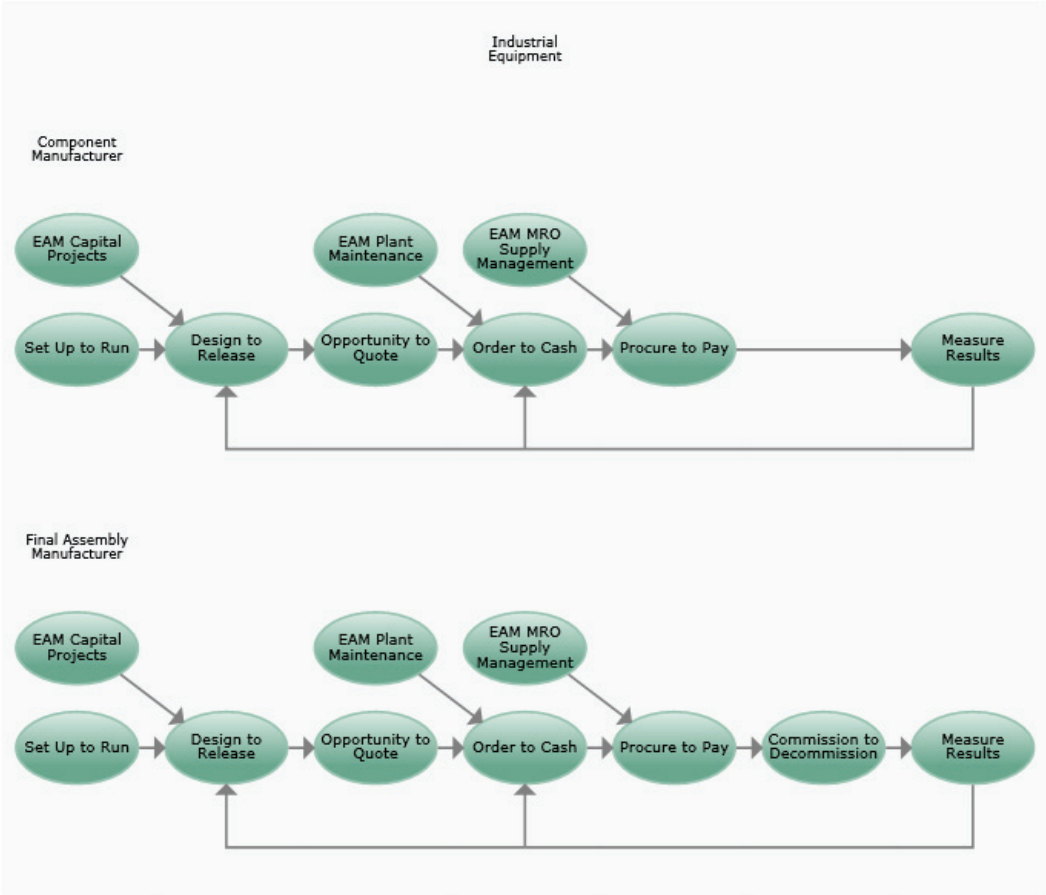


Chapter 4

## **Design To Release Process Maps**

This chapter lists the Design To Release Industrial Equipment process maps included with QAD Enterprise Applications – Enterprise Edition.

# Industrial Equipment Top Level

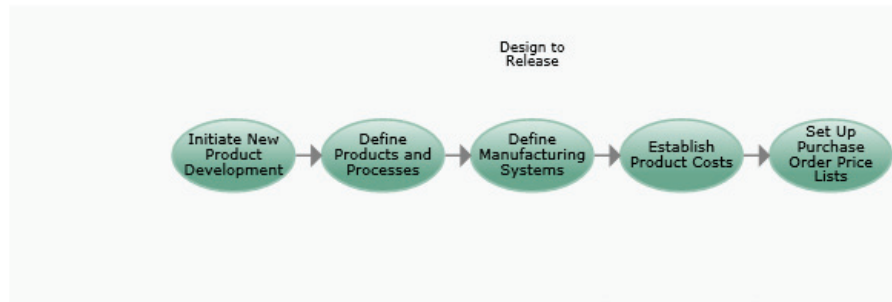


[EqmtEF.xml]

	A	B	C	D	E	F
1						
2						
3						
4						
5						
6						



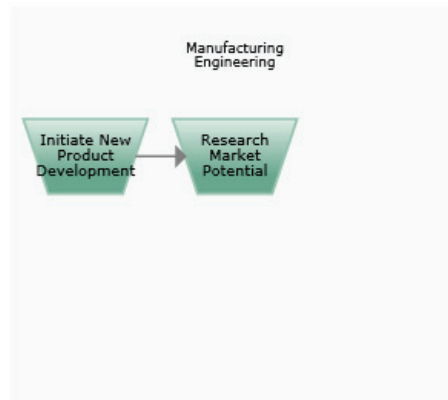
## Design To Release Top Level



	A	B	C	D	E	F
1						
2						
3						
4						
5						
6						



## Initiate New Product Development

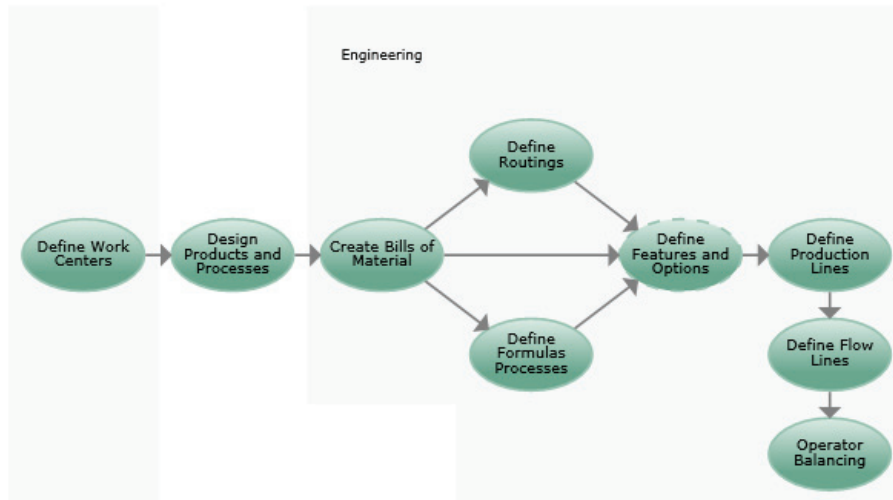


[Eqmt\_2\_1.xml]

	A	B	C	D	E	F
1						
2						
3						
4						
5						
6						



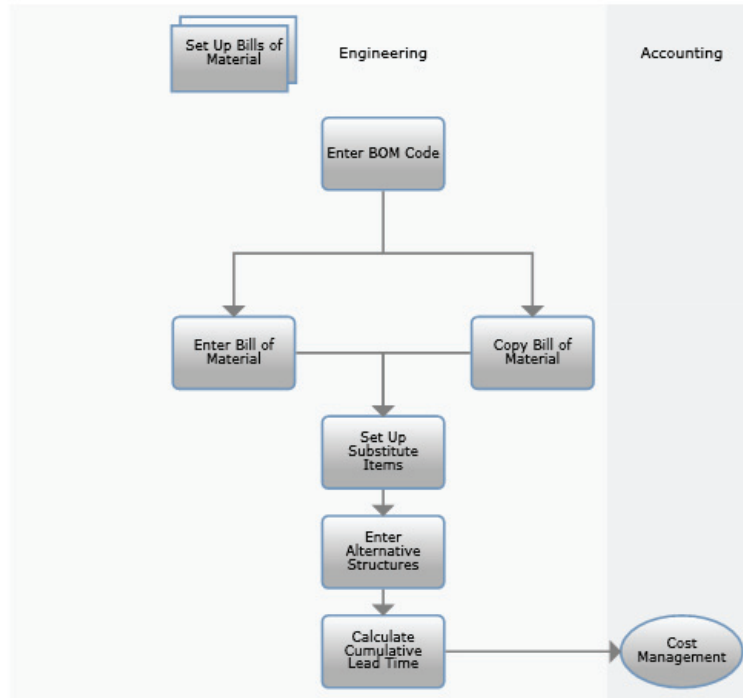
## Define Products and Processes



	A	B	C	D	E	F
1						
2						
3						
4						
5						
6						



## Create Bills of Material

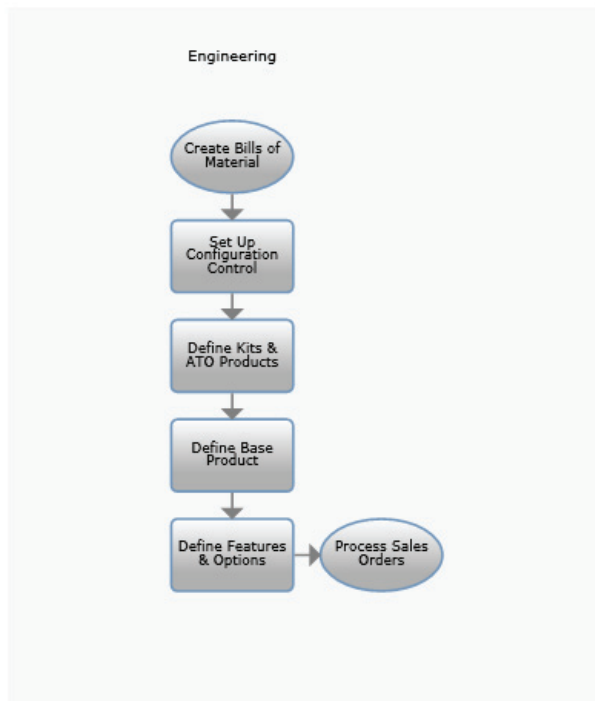


[Make1\_1.xml]

	A	B	C	D	E	F
1						
2						
3						
4						
5						
6						



## Define Features and Options

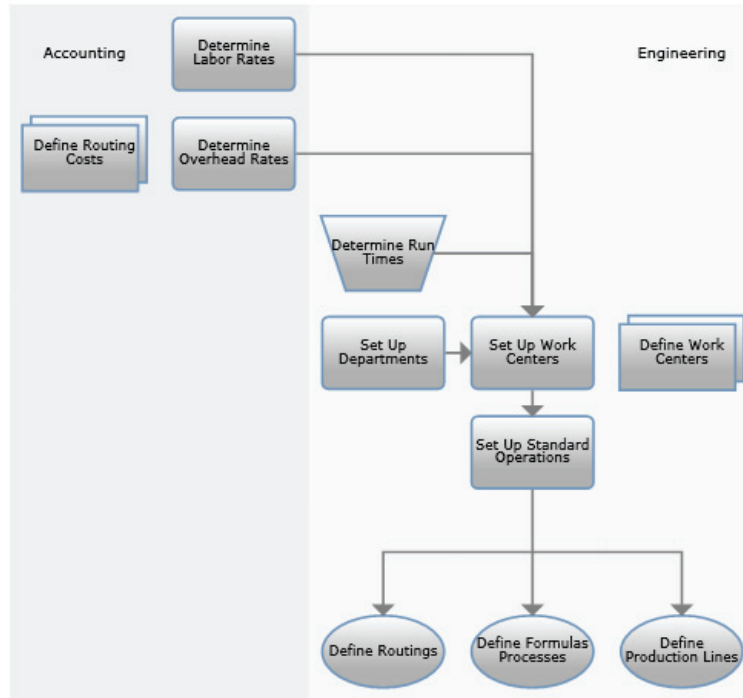


[Make\_1\_4.xml]

	A	B	C	D	E	F
1						
2						
3						
4						
5						
6						



## Define Work Centers

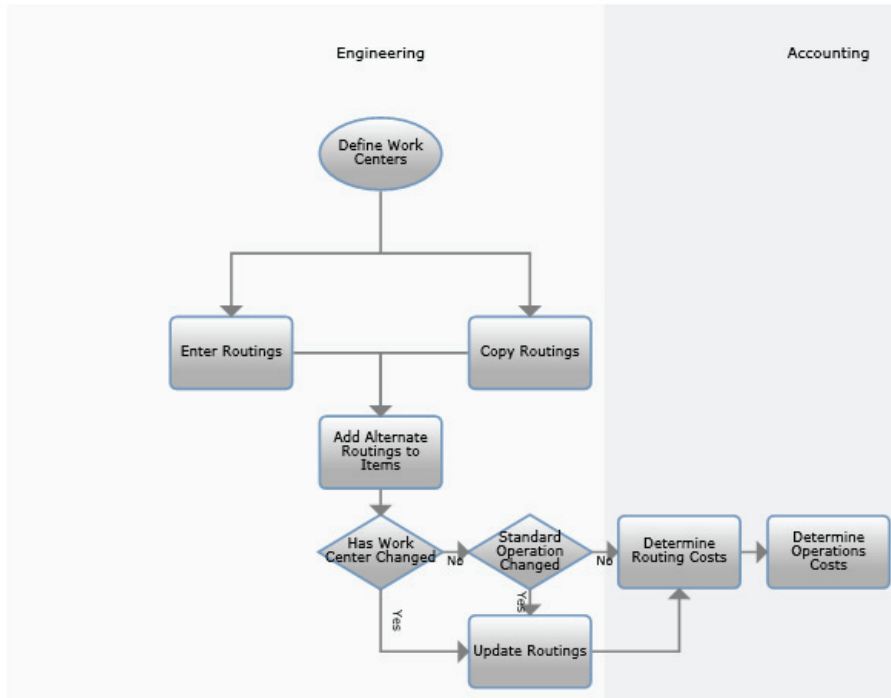


[Make\_1\_2.xml]

	A	B	C	D	E	F
1						
2						
3						
4						
5						
6						



## Define Routings

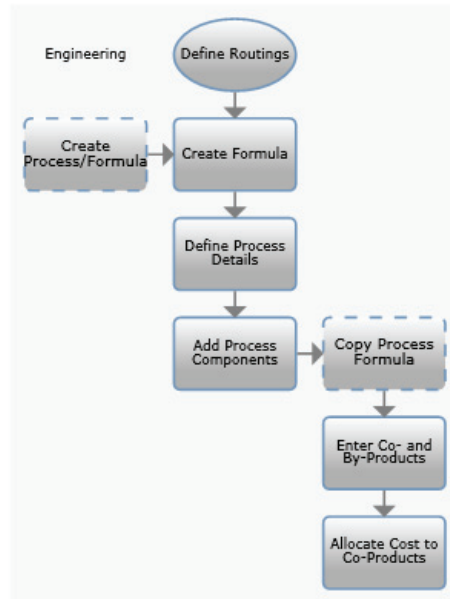


[Make\_1\_3.xml]

	A	B	C	D	E	F
1						
2						
3						
4						
5						
6						



## Define Formulas and Processes

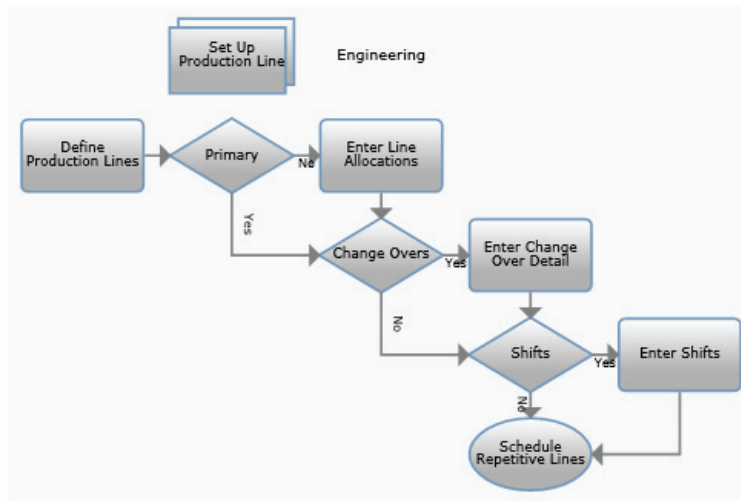


[Make\_1\_5.xml]

	A	B	C	D	E	F
1						
2						
3						
4						
5						
6						



## Define Production Lines

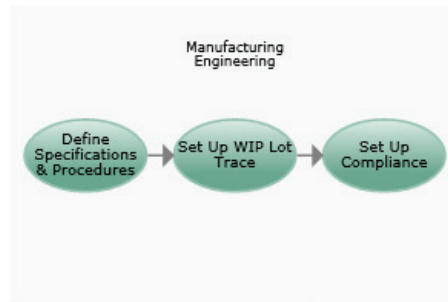


[Make\_1\_6.xml]

	A	B	C	D	E	F
1						
2						
3						
4						
5						
6						



## Define Manufacturing Systems

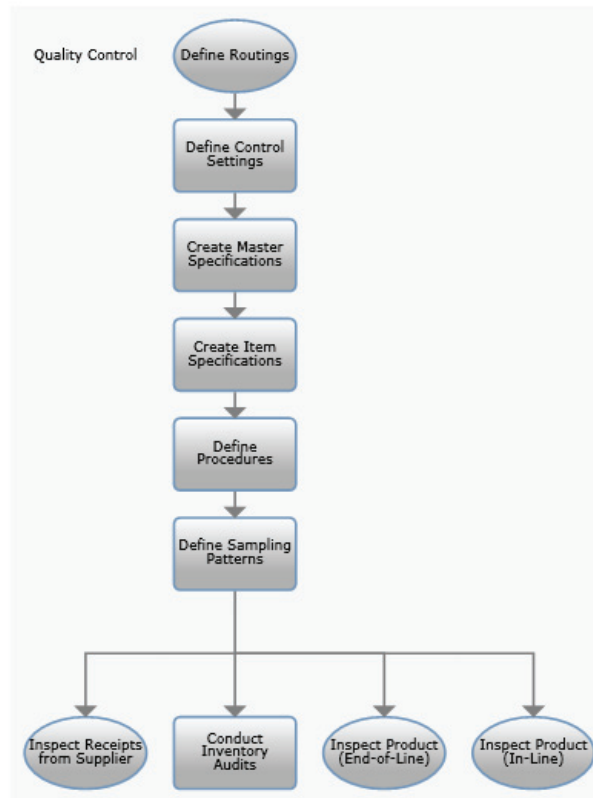


[Eqmt\_2\_3.xml]

	A	B	C	D	E	F
1						
2						
3						
4						
5						
6						



## Define Specifications and Procedures

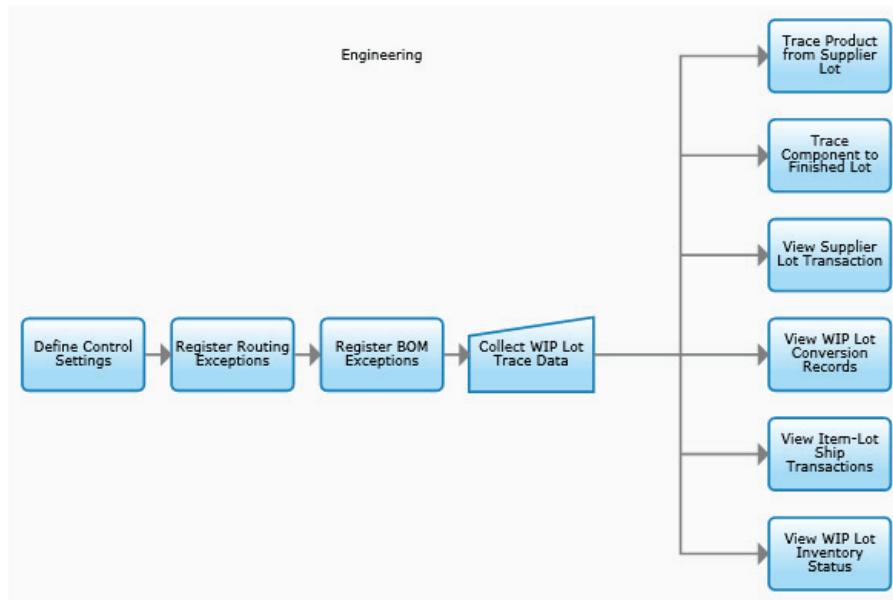


[Warehouse\_4\_4.xml]

	A	B	C	D	E	F
1						
2						
3						
4						
5						
6						



## Set Up WIP Lot Trace

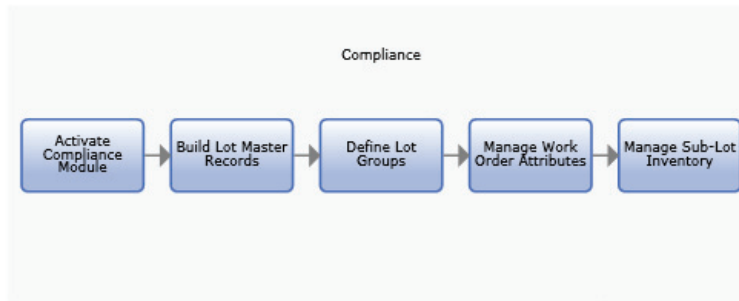


[Setup\_3\_4.xml]

	A	B	C	D	E	F
1						
2						
3						
4						
5						
6						



## Set Up Compliance



[Plan\_8\_6.xml]

	A	B	C	D	E	F
1						
2						
3						
4						
5						
6						



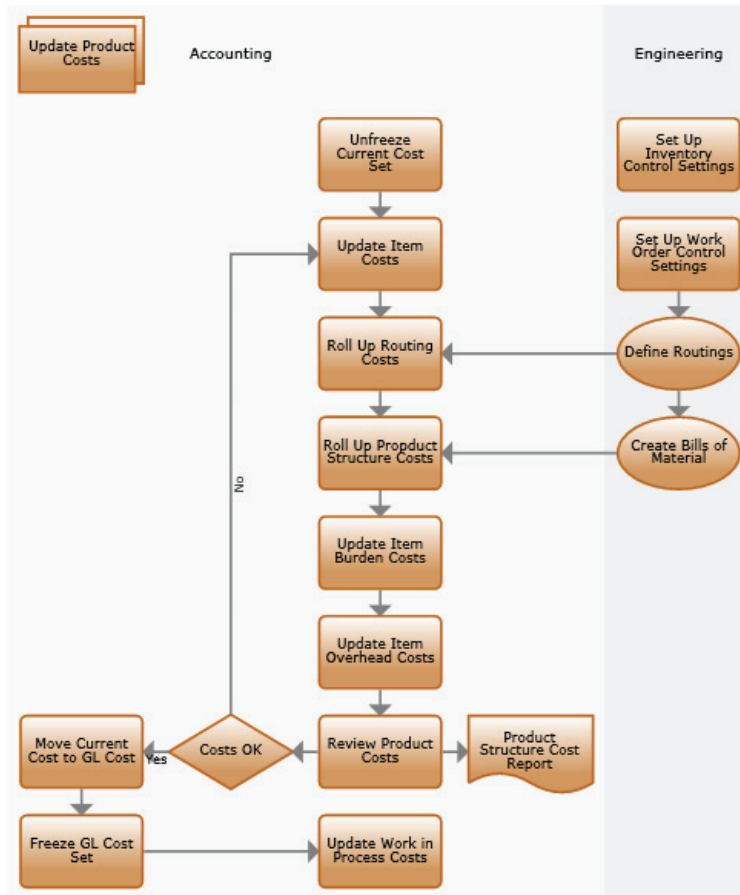
## Establish Product Costs



	A	B	C	D	E	F
1						
2						
3						
4						
5						
6						



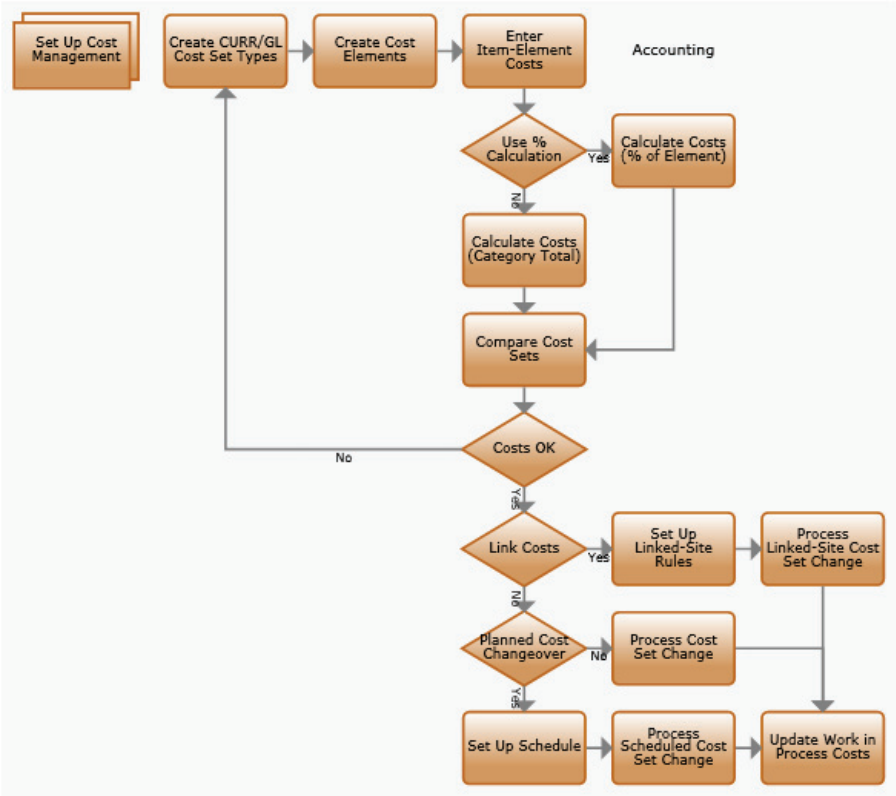
## Update Product Costs



	A	B	C	D	E	F
1						
2						
3						
4						
5						
6						



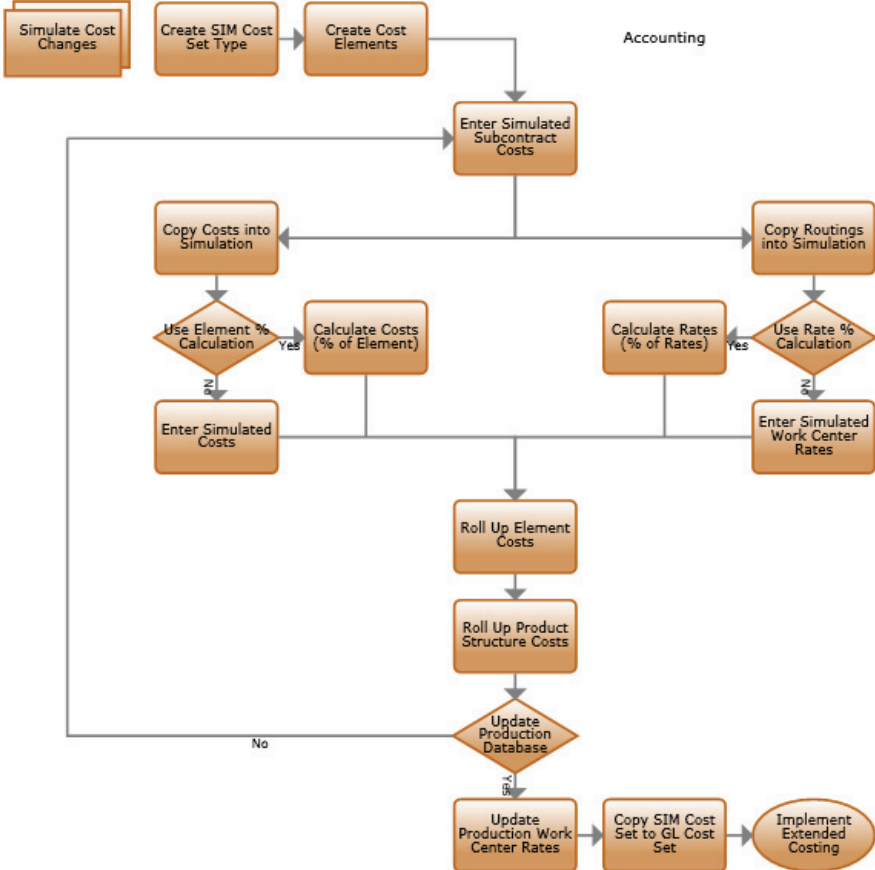
# Implement Extended Costing



	A	B	C	D	E	F
1						
2						
3						
4						
5						
6						



# Simulate Cost Changes

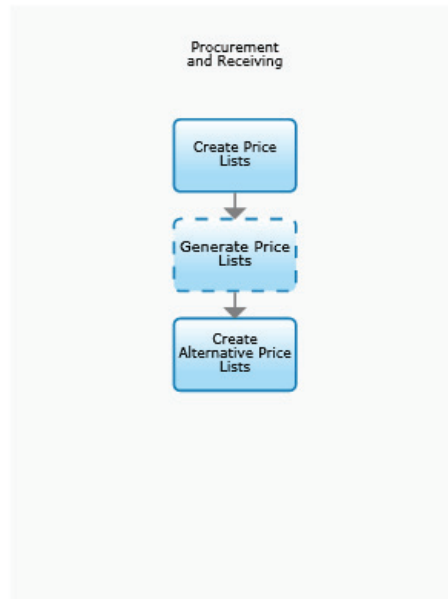


[Finance\_5\_3.xml]

	A	B	C	D	E	F
1						
2						
3						
4						
5						
6						



## Set Up Purchase Order Price Lists



[Setup\_7\_1.xml]

	A	B	C	D	E	F
1						
2						
3						
4						
5						
6						





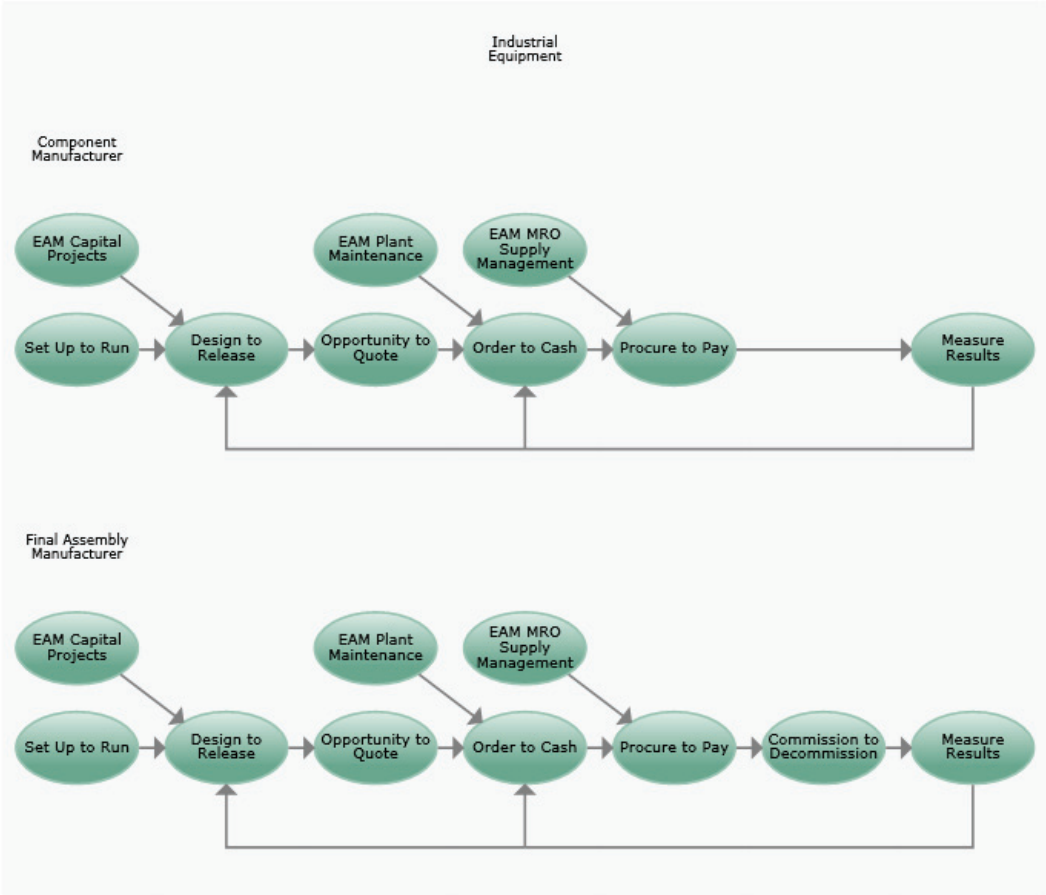


Chapter 5

# Opportunity to Quote Process Maps

This chapter lists the Opportunity to Quote Industrial Equipment process maps included with QAD Enterprise Applications – Enterprise Edition.

# Industrial Equipment Top Level

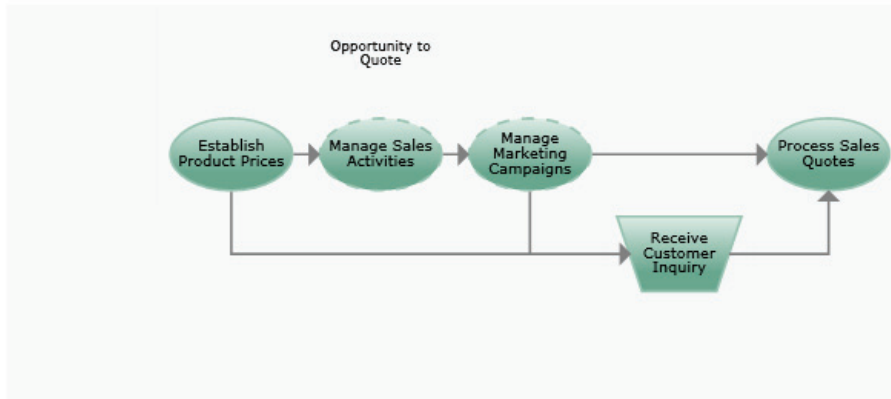


[EqmtEF.xml]

	A	B	C	D	E	F
1						
2						
3						
4						
5						
6						



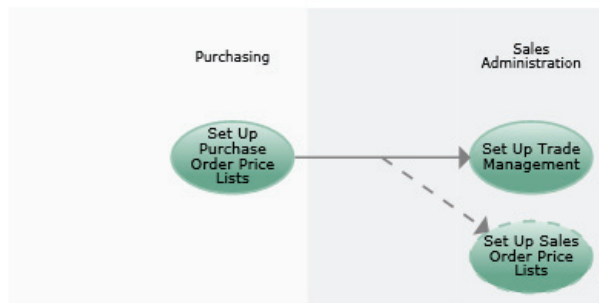
## Opportunity To Quote Top Level



	A	B	C	D	E	F
1						
2						
3						
4						
5						
6						



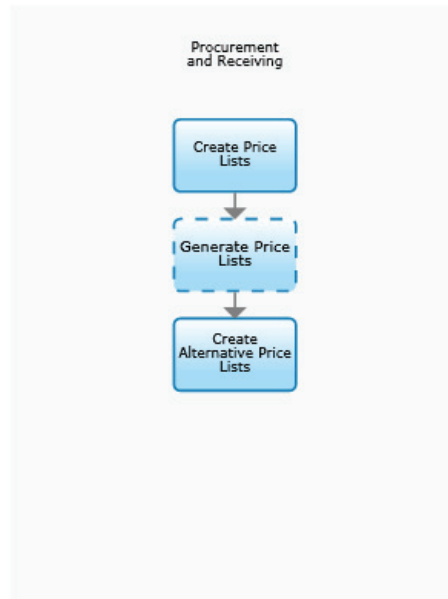
## Establish Product Prices



	A	B	C	D	E	F
1						
2						
3						
4						
5						
6						



## Set Up Purchase Order Price Lists

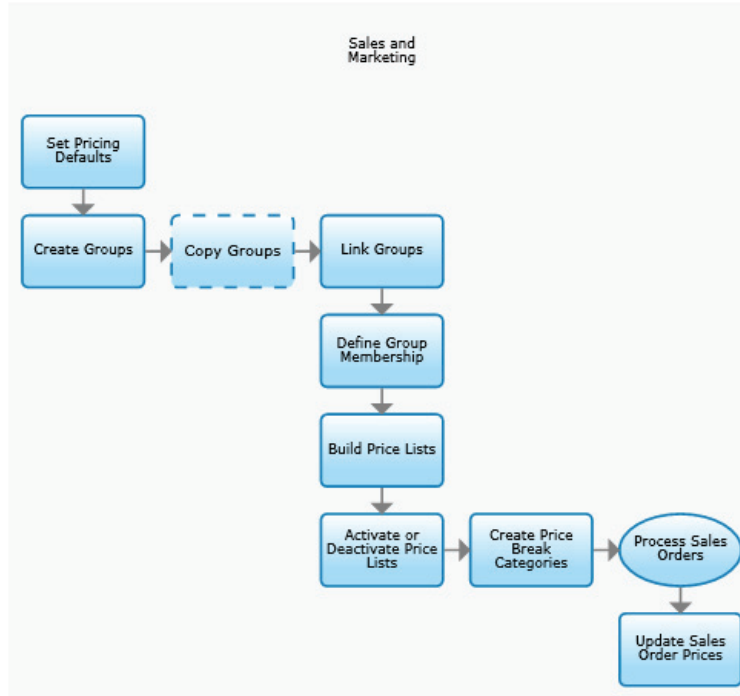


[Setup\_7\_1.xml]

	A	B	C	D	E	F
1						
2						
3						
4						
5						
6						



## Setup Sales Order Price Lists

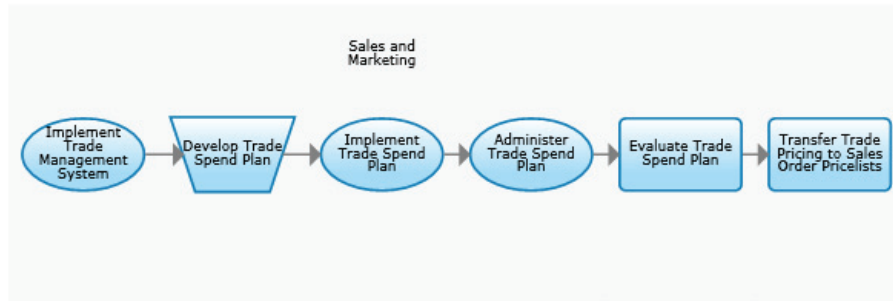


[Setup\_7\_2.xml]

	A	B	C	D	E	F
1						
2						
3						
4						
5						
6						



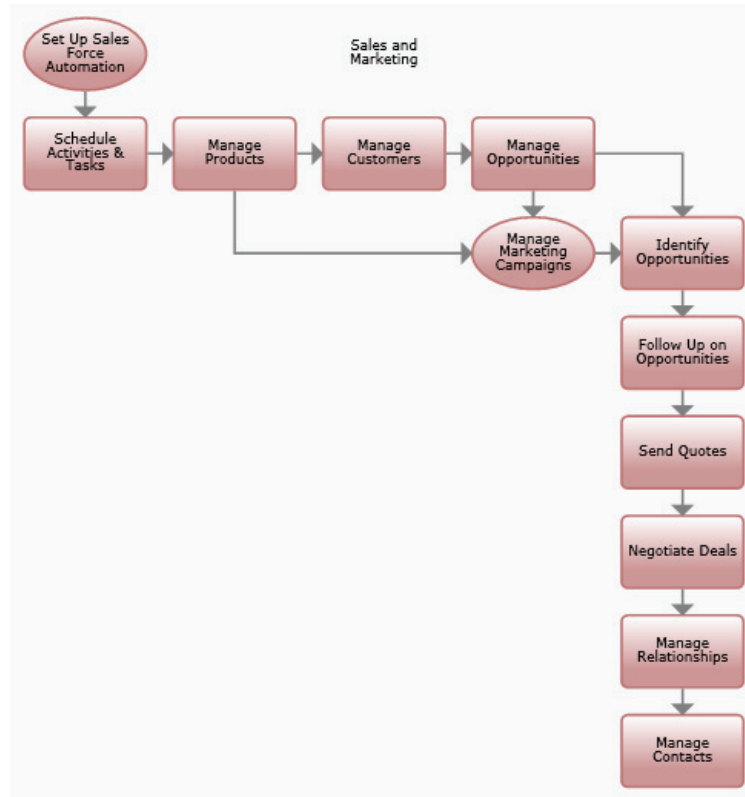
## Set Up Trade Management



	A	B	C	D	E	F
1						
2						
3						
4						
5						
6						



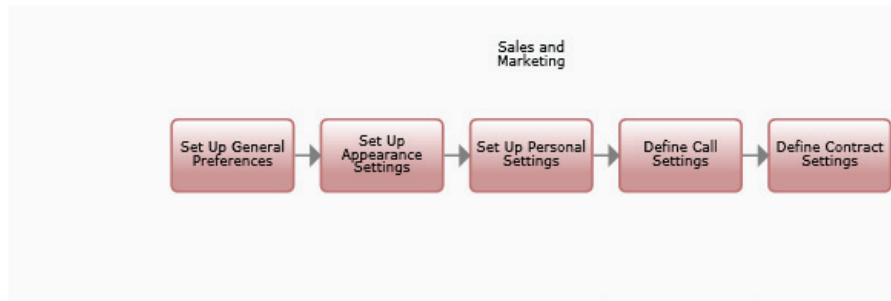
## Manage Sales Activities



	A	B	C	D	E	F
1						
2						
3						
4						
5						
6						



## Set Up Sales Force Automation



[Deliver\_0\_1.xml]

	A	B	C	D	E	F
1						
2						
3						
4						
5						
6						



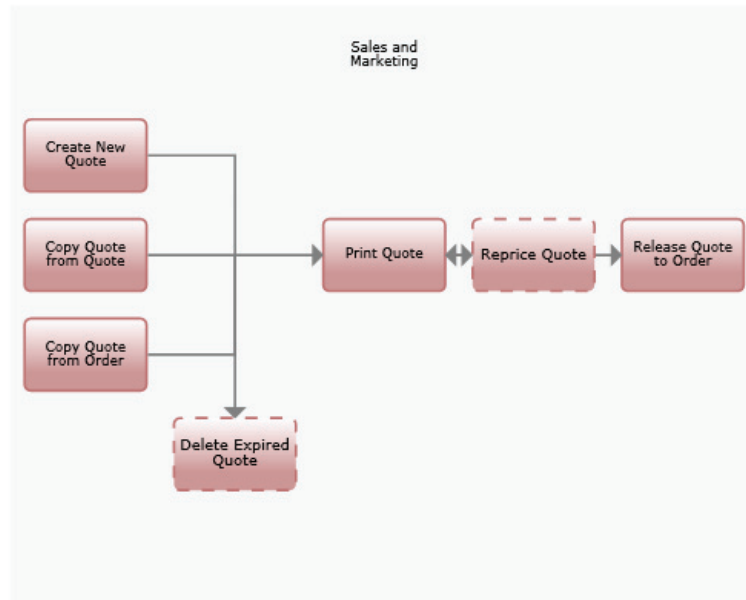
# Manage Marketing Campaigns



	A	B	C	D	E	F
1						
2						
3						
4						
5						
6						



## Process Sales Quotes



[Deliver\_0\_4.xml]

	A	B	C	D	E	F
1						
2						
3						
4						
5						
6						





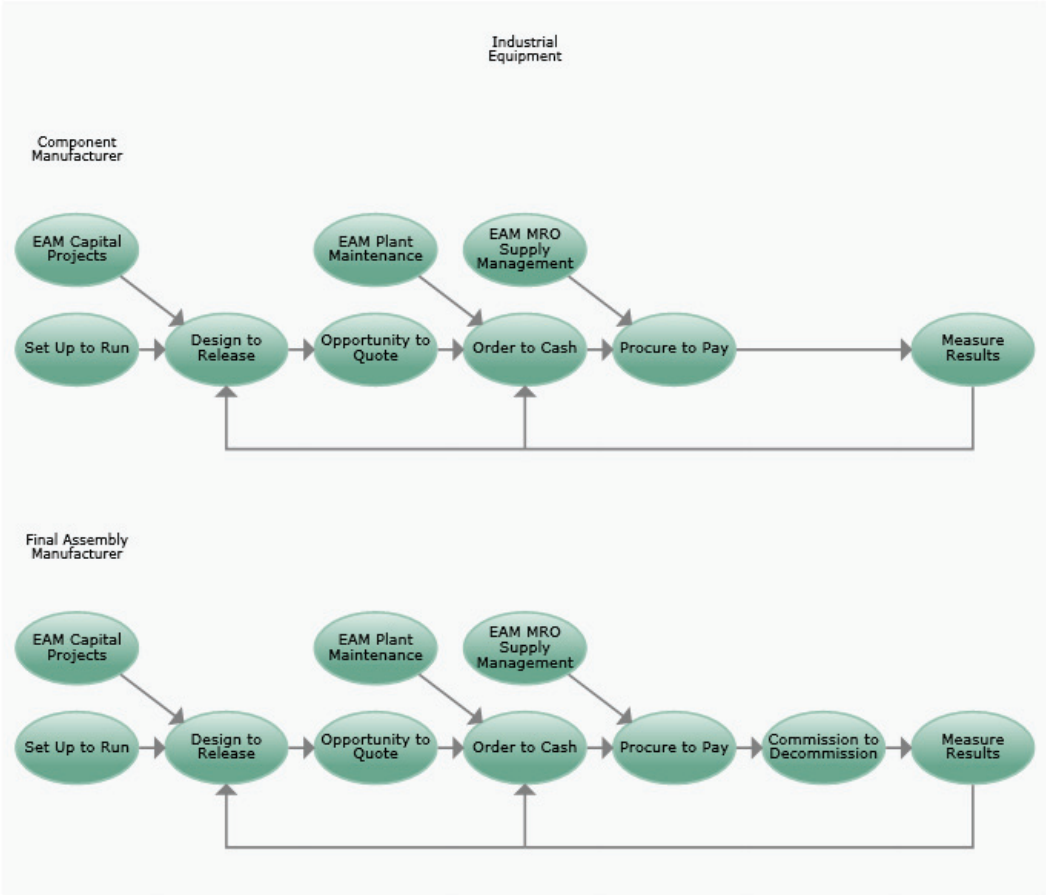


Chapter 6

## **Order to Cash Process Maps**

This chapter lists the Order to Cash Industrial Equipment process maps included with QAD Enterprise Applications – Enterprise Edition.

# Industrial Equipment Top Level

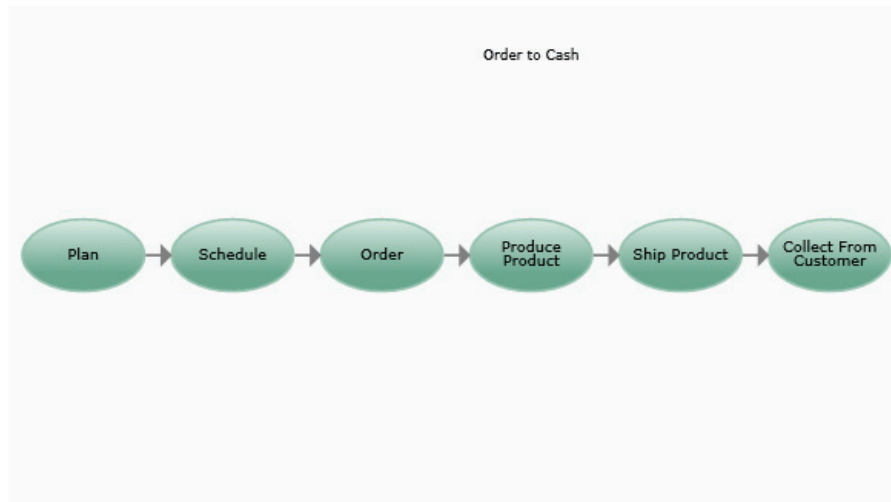


[EqmtEF.xml]

	A	B	C	D	E	F
1						
2						
3						
4						
5						
6						



## Order to Cash Top Level

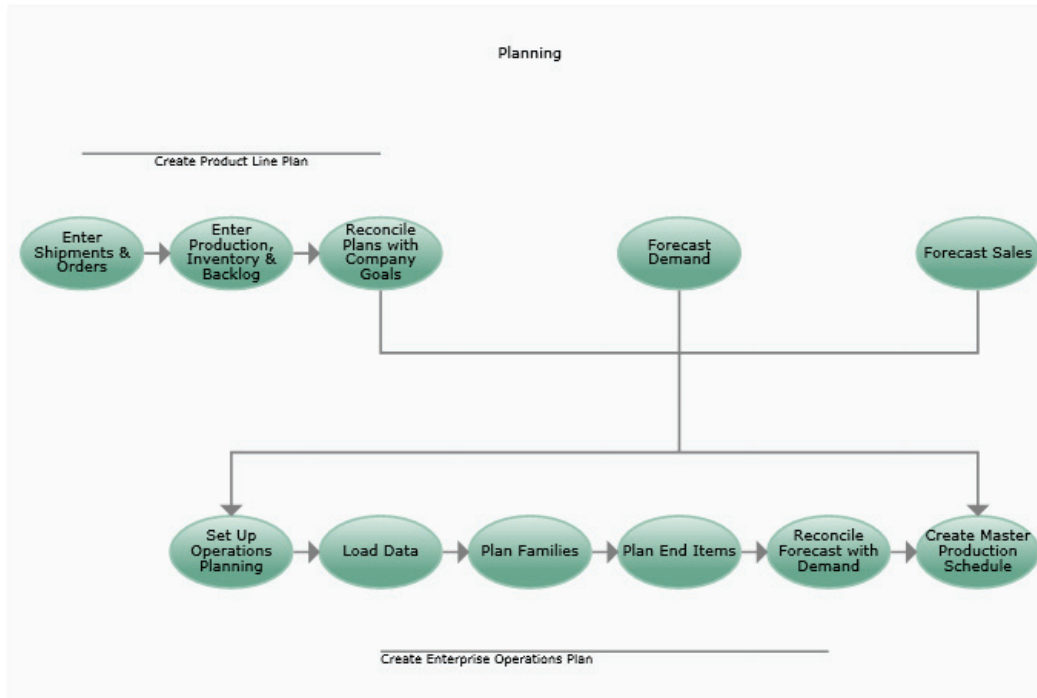


[EqmtEF\_3.xml]

	A	B	C	D	E	F
1						
2						
3						
4						
5						
6						



# Plan

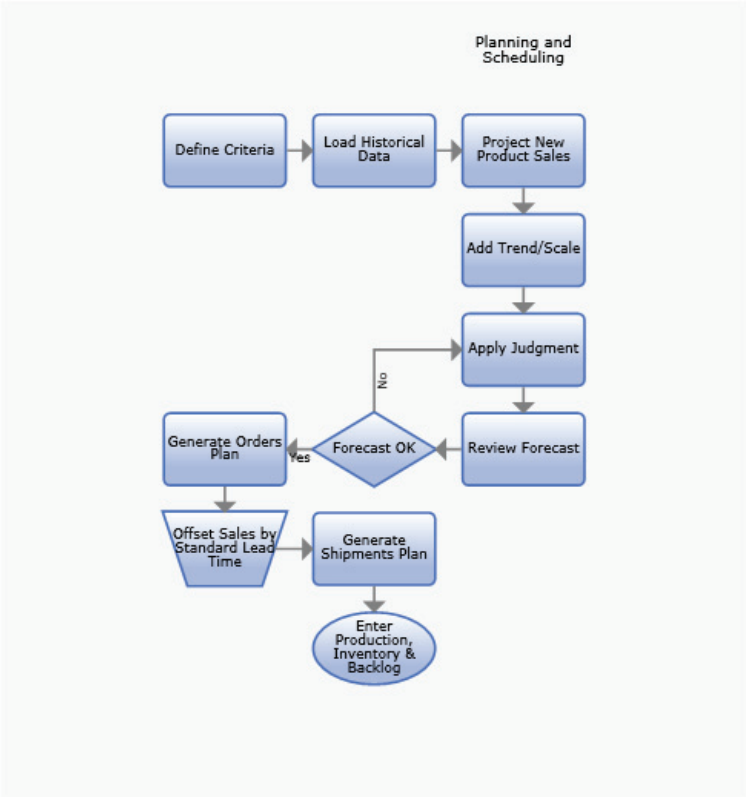


[Eqmt\_3\_1.xml]

	A	B	C	D	E	F
1						
2						
3						
4						
5						
6						



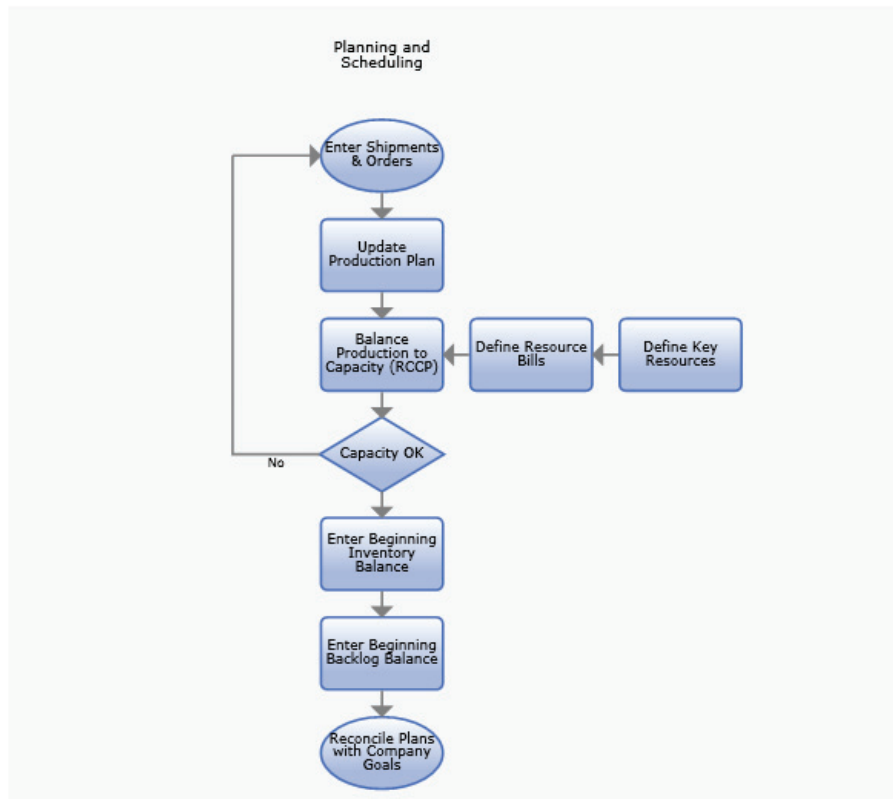
# Enter Shipments and Orders



	A	B	C	D	E	F
1						
2						
3						
4						
5						
6						



## Enter Production, Inventory, and Backlog

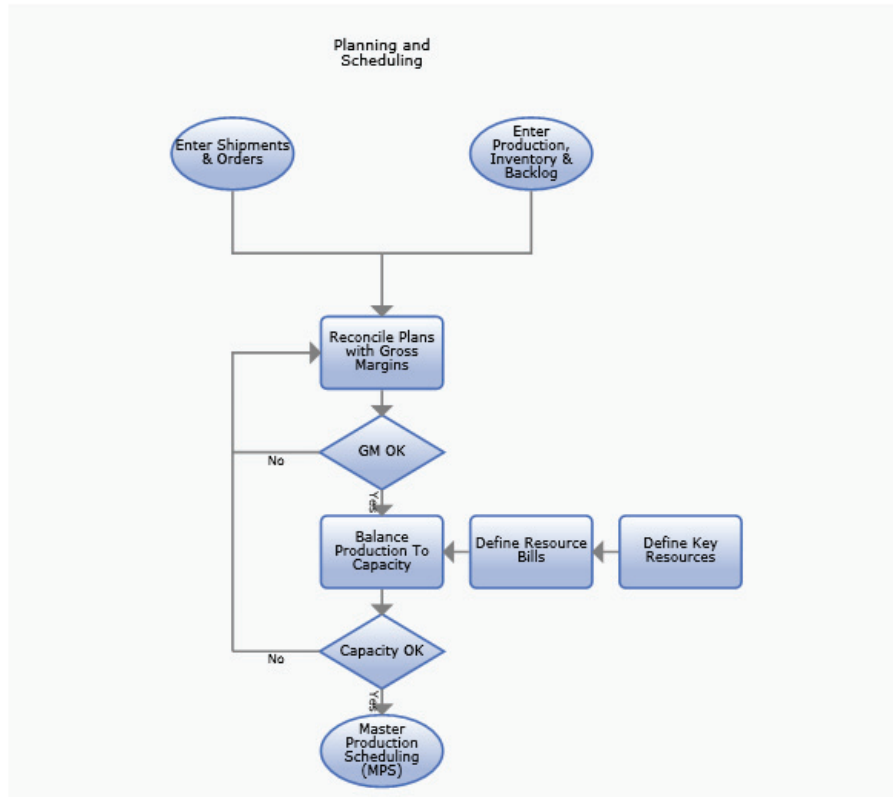


[Plan\_1\_2.xml]

	A	B	C	D	E	F
1						
2						
3						
4						
5						
6						



## Reconcile Plans with Company Goals

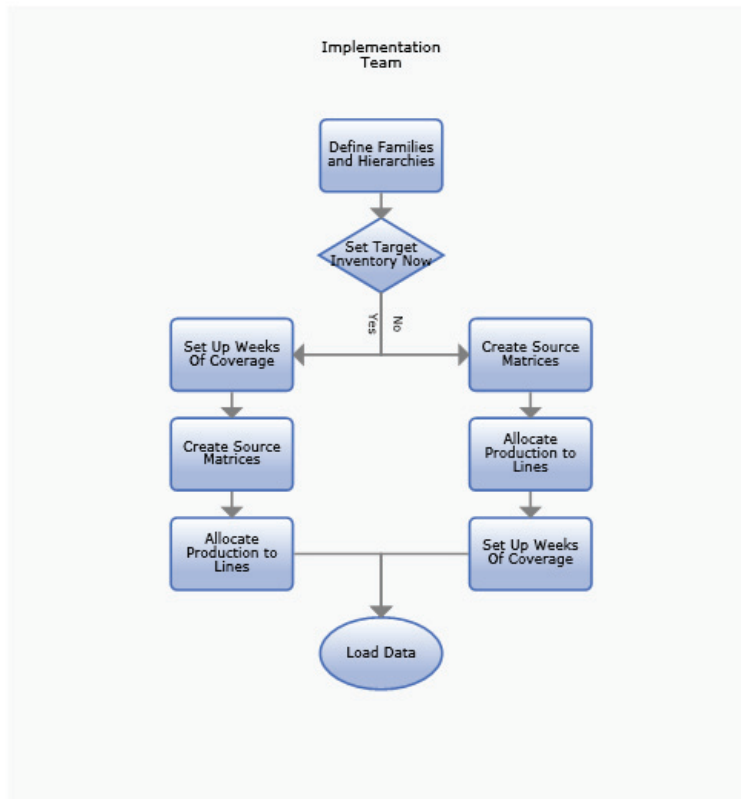


[Plan\_1\_3.xml]

	A	B	C	D	E	F
1						
2						
3						
4						
5						
6						



## Set Up Operations Planning

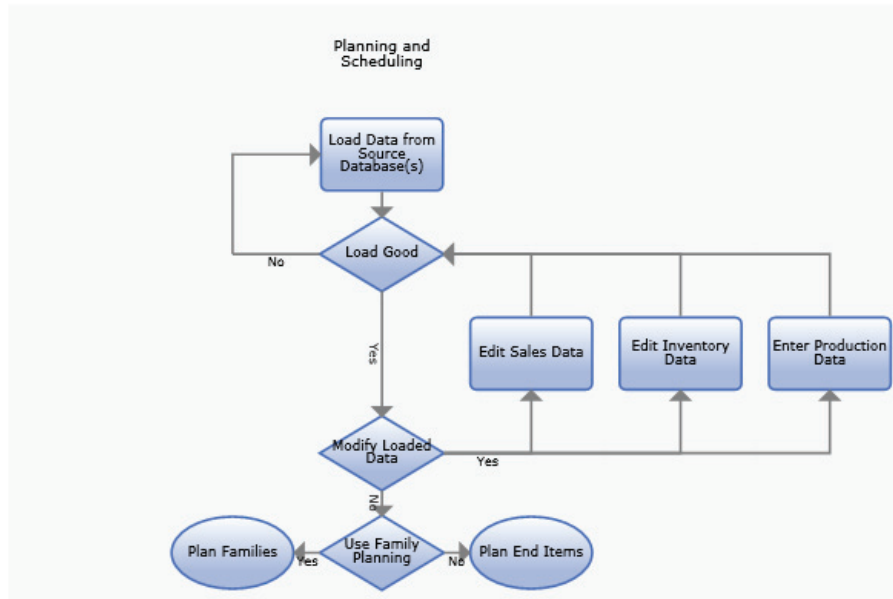


[Plan\_0\_1.xml]

	A	B	C	D	E	F
1						
2						
3						
4						
5						
6						



## Load Data

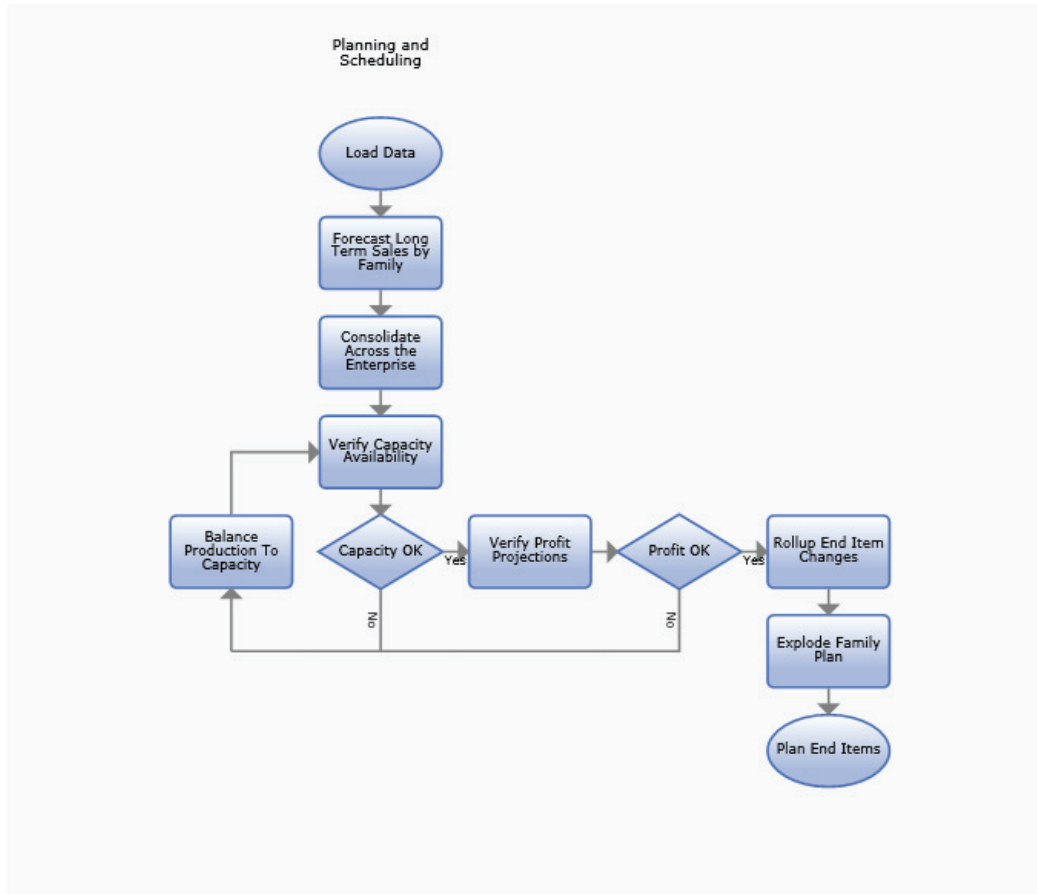


[Plan\_0\_2.xml]

	A	B	C	D	E	F
1						
2						
3						
4						
5						
6						



## Plan Families

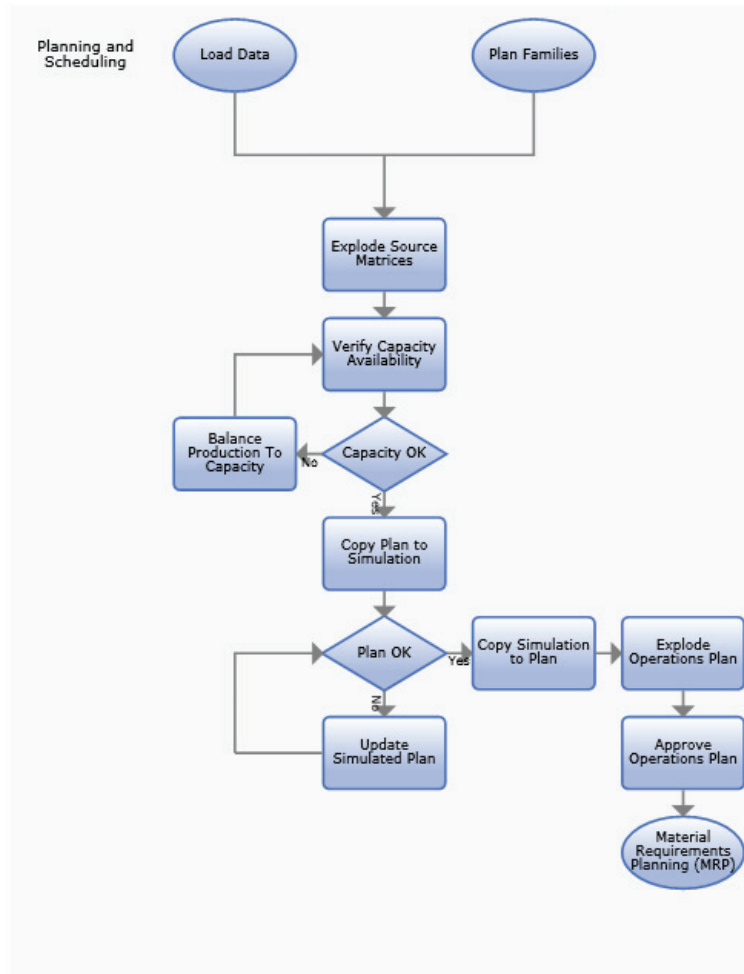


[Plan\_0\_3.xml]

	A	B	C	D	E	F
1						
2						
3						
4						
5						
6						



## Plan End Items

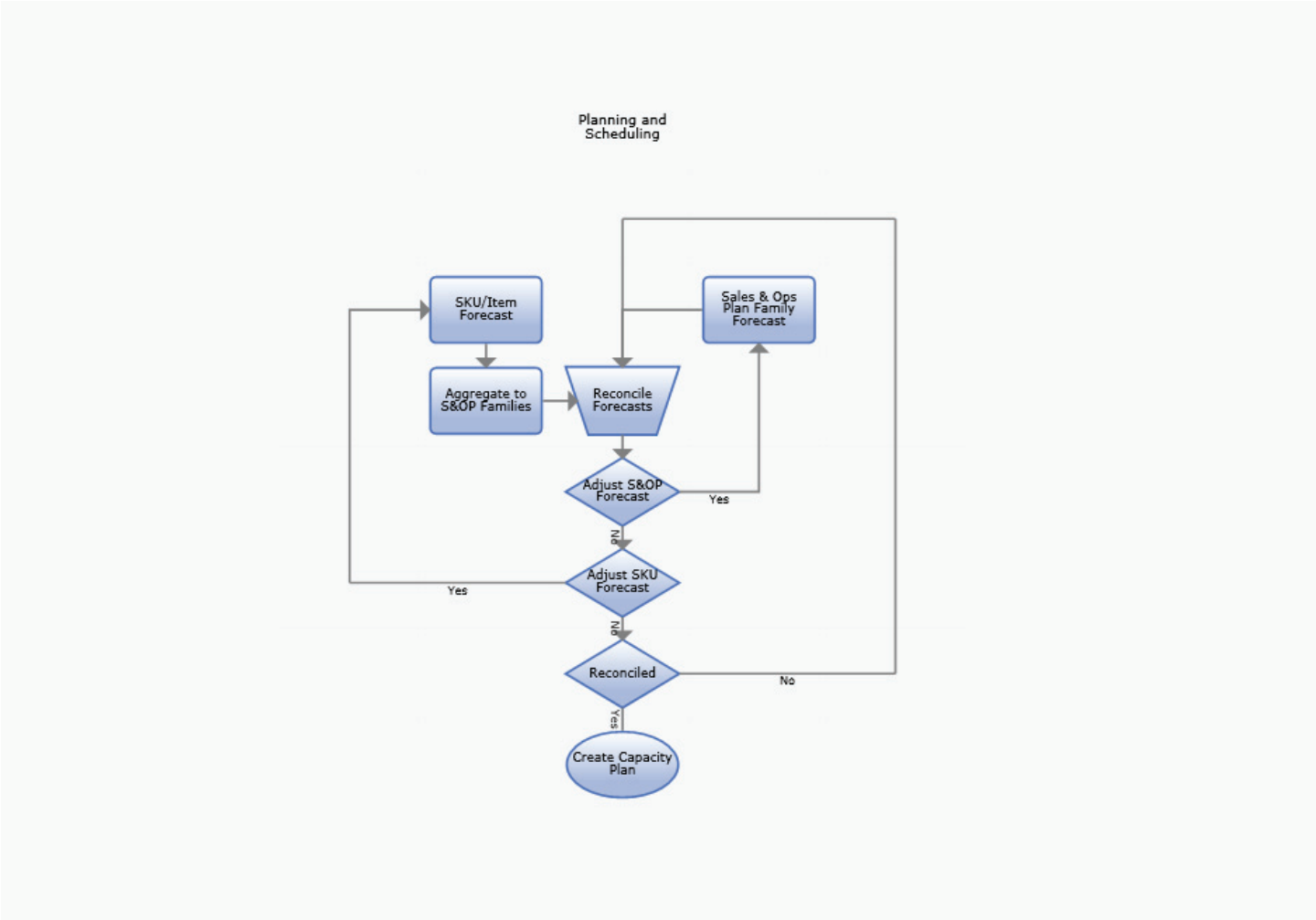


[Plan\_0\_4.xml]

	A	B	C	D	E	F
1						
2						
3						
4						
5						
6						



# Reconcile Detailed Forecasts with S&OP Demand

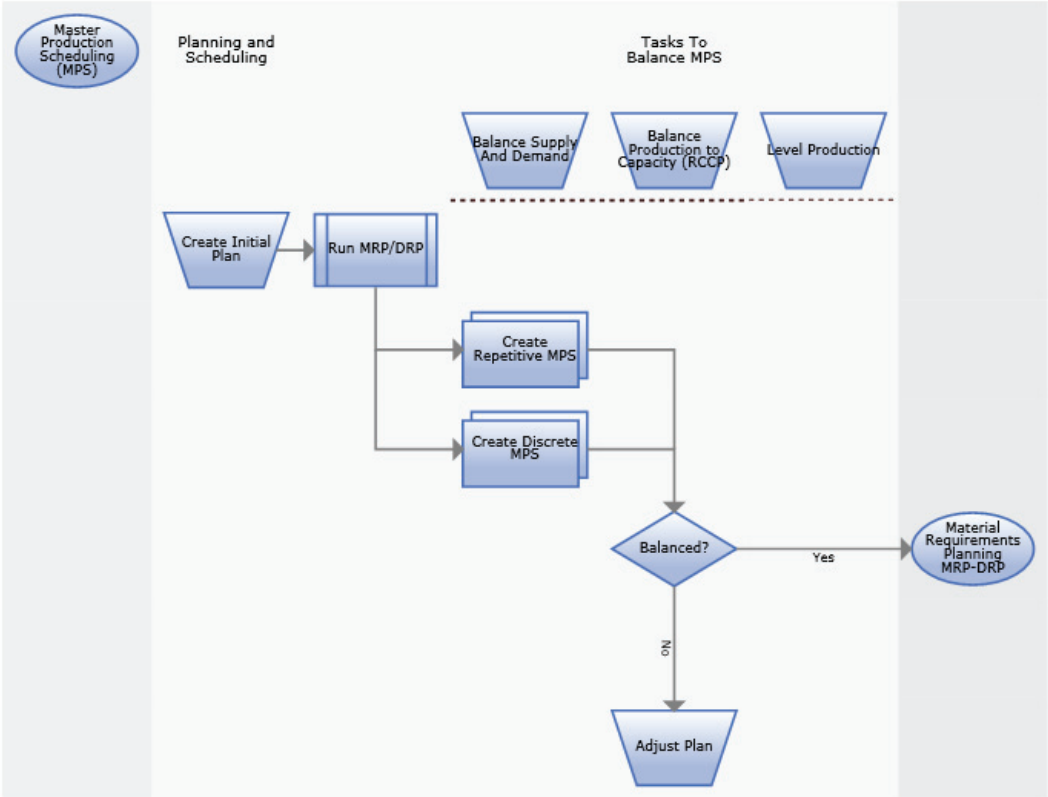


[Plan\_2\_3.xml]

	A	B	C	D	E	F
1						
2						
3						
4						
5						
6						



# Create Master Production Schedule

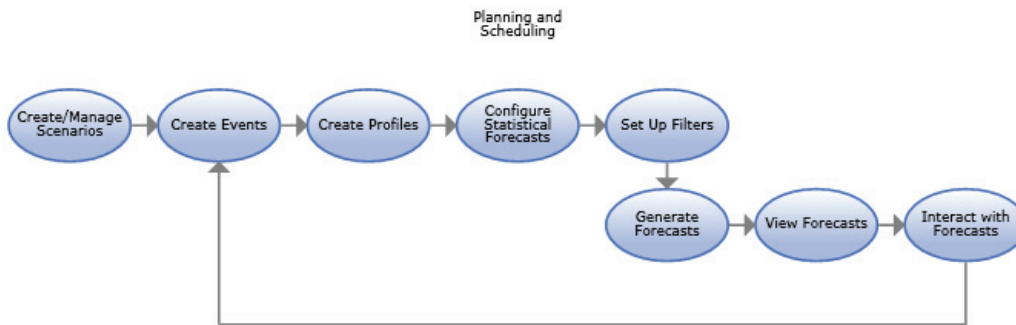


[Plan\_2\_2.xml]

	A	B	C	D	E	F
1						
2						
3						
4						
5						
6						



## Forecast Demand

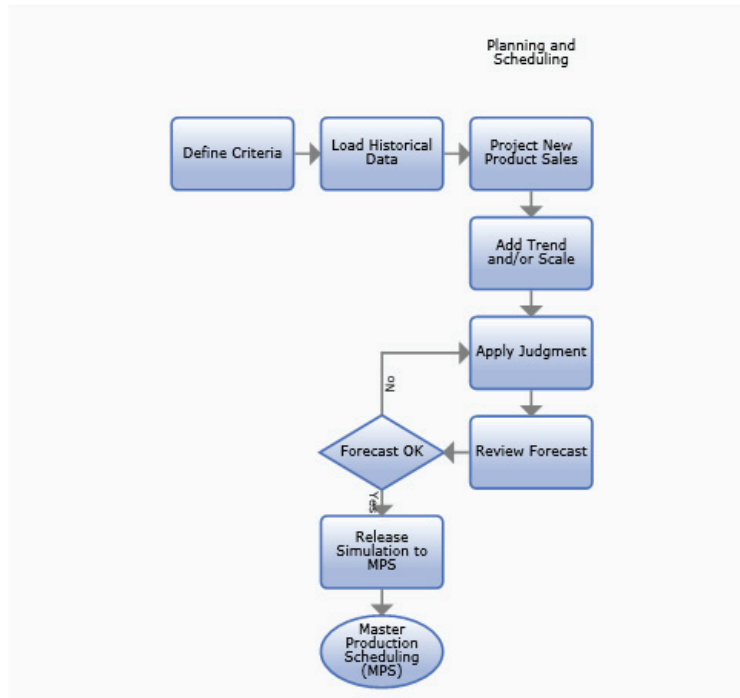


[Plan\_6\_2.xml]

	A	B	C	D	E	F
1						
2						
3						
4						
5						
6						



## Forecast Sales

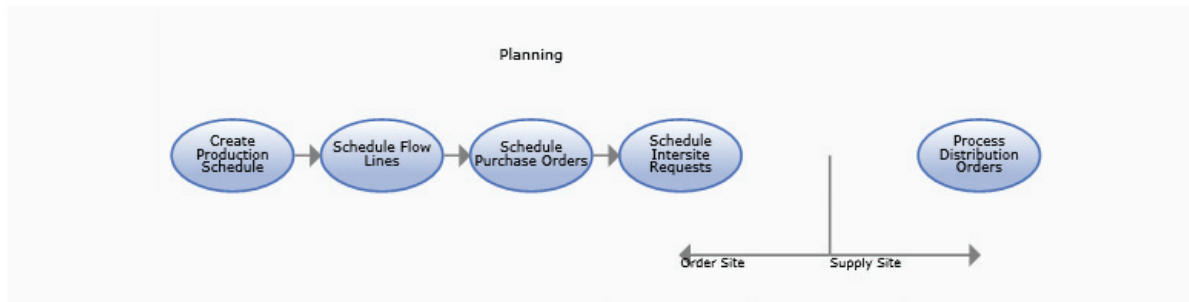


[Plan\_6\_1.xml]

	A	B	C	D	E	F
1						
2						
3						
4						
5						
6						



## Schedule

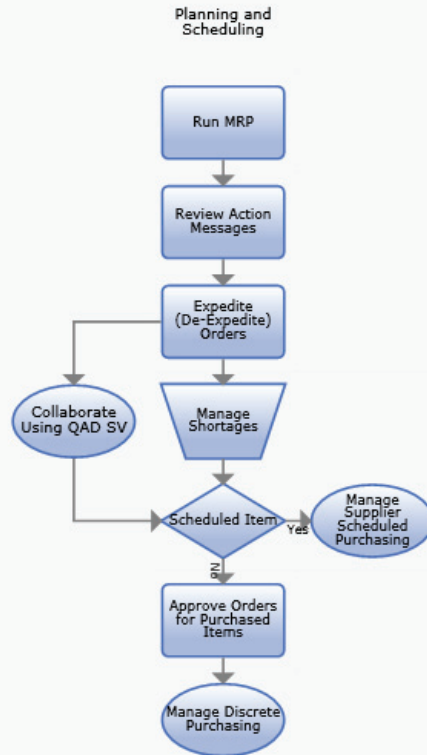


[Eqmt\_3\_2.xml]

	A	B	C	D	E	F
1						
2						
3						
4						
5						
6						



## Schedule Purchase Orders

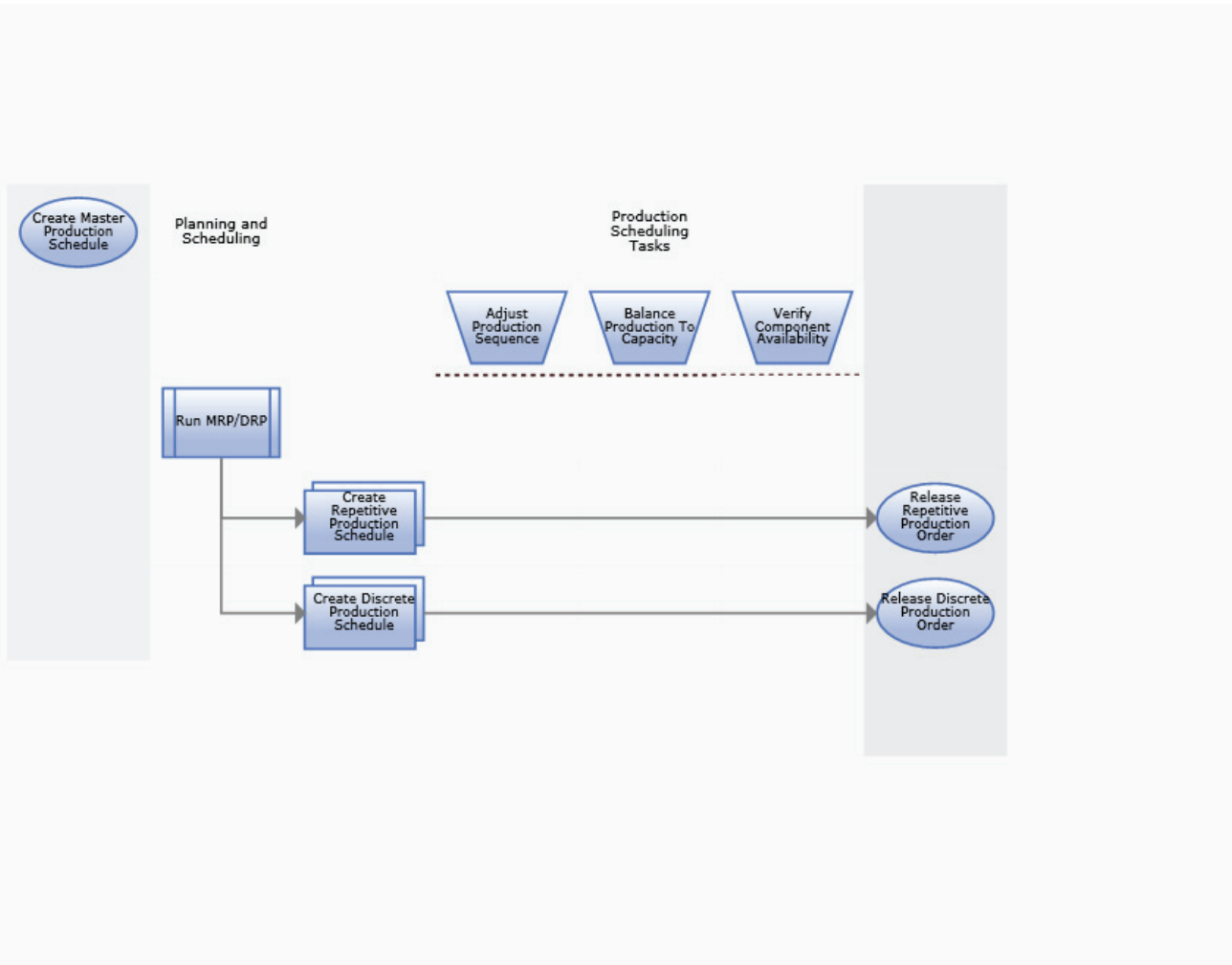


[Plan\_4\_1.xml]

	A	B	C	D	E	F
1						
2						
3						
4						
5						
6						



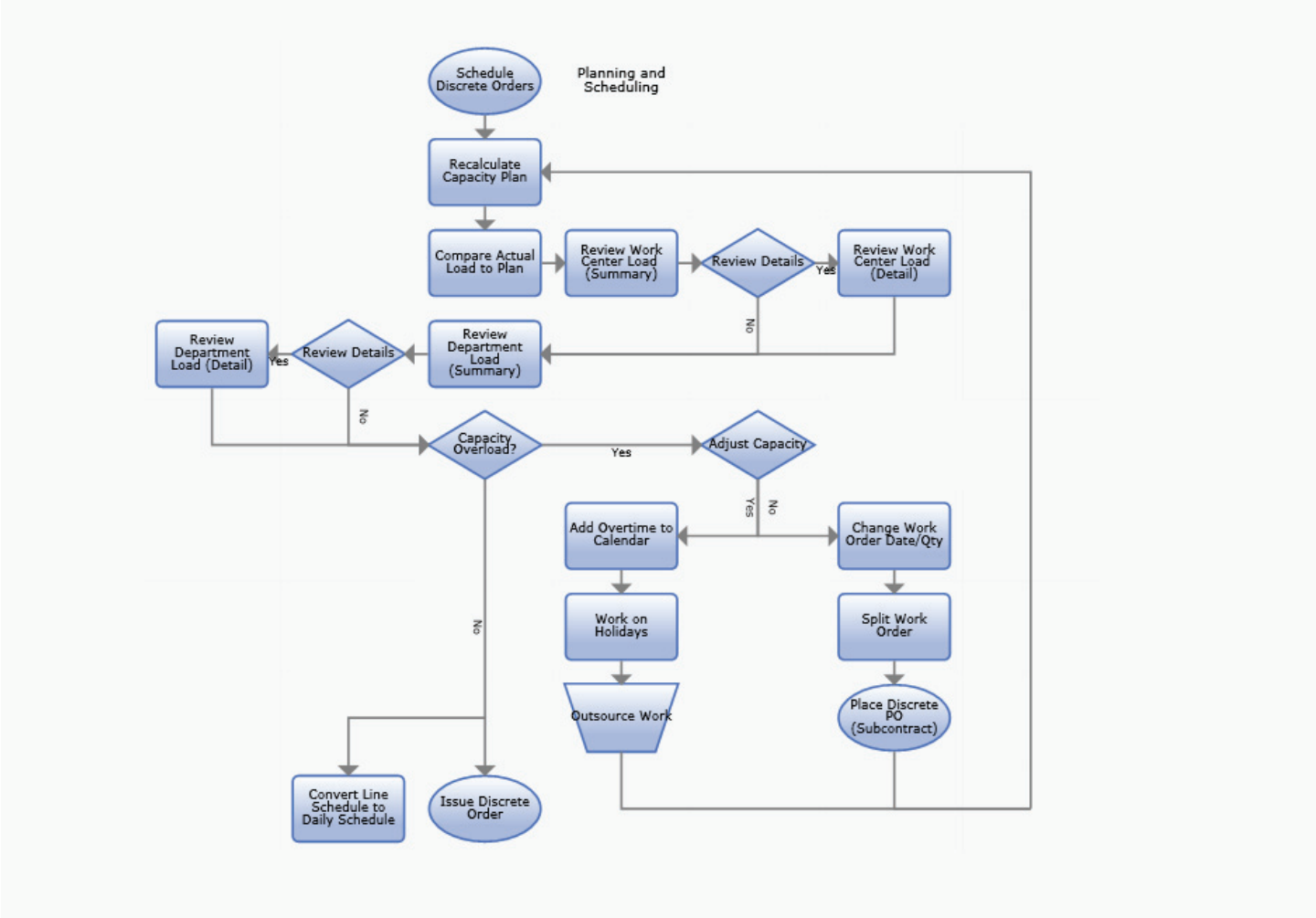
## Schedule Discrete Orders



	A	B	C	D	E	F
1						
2						
3						
4						
5						
6						



# Create Capacity Plan

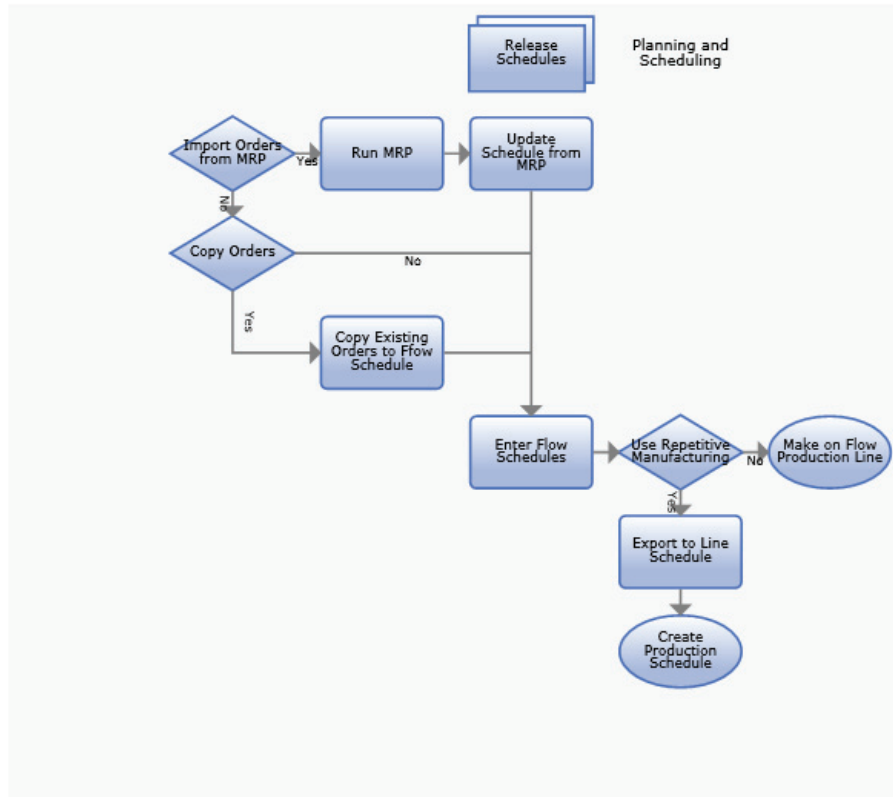


[Plan\_3\_1.xml]

	A	B	C	D	E	F
1						
2						
3						
4						
5						
6						



## Schedule Lean Manufacturing

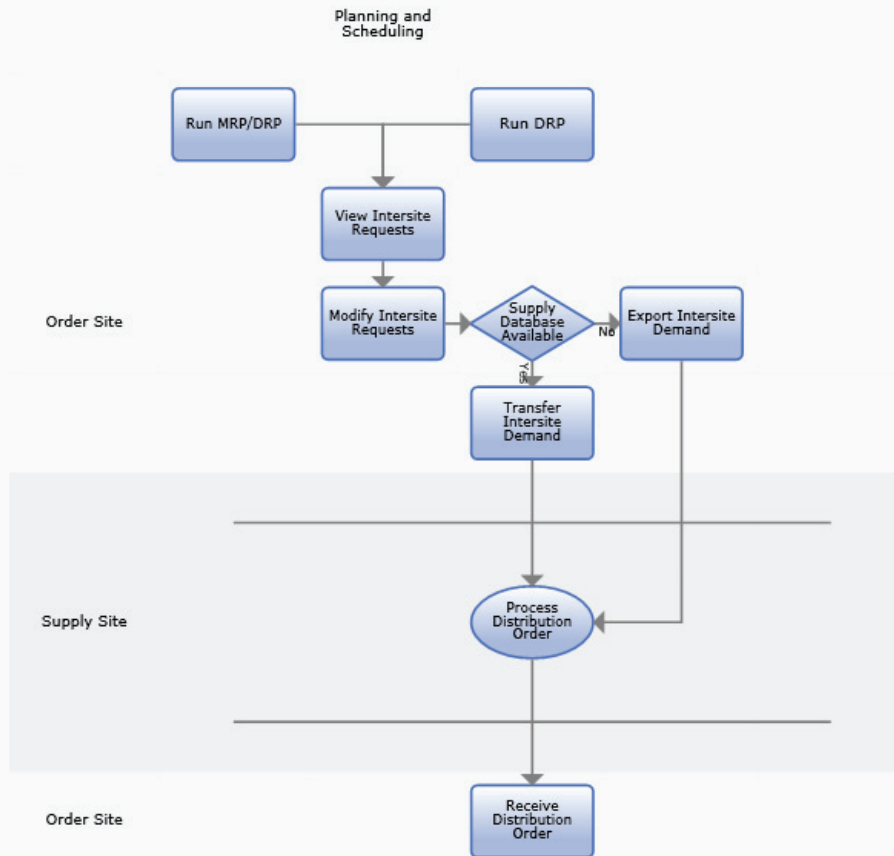


[Plan\_4\_5.xml]

	A	B	C	D	E	F
1						
2						
3						
4						
5						
6						



## Schedule Intersite Requests

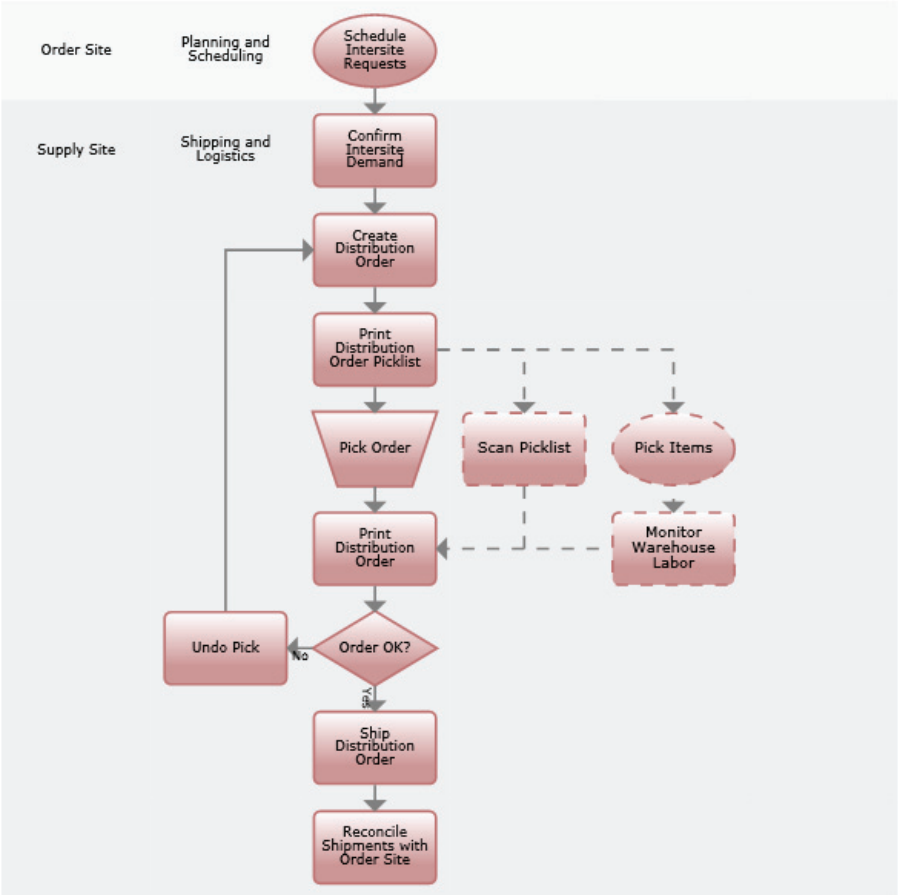


[Plan\_4\_3.xml]

	A	B	C	D	E	F
1						
2						
3						
4						
5						
6						



# Process Distribution Orders

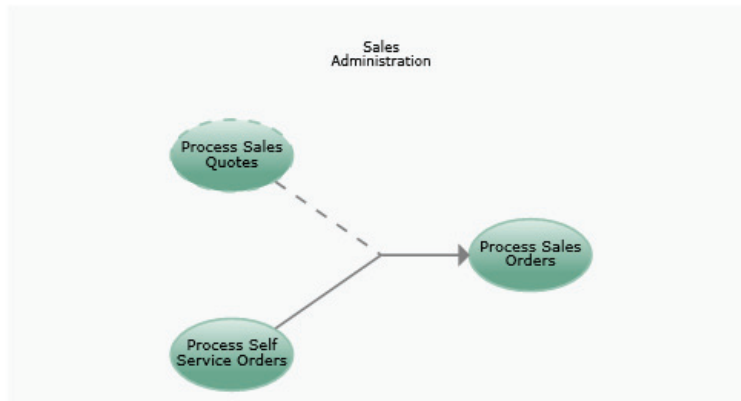


[Deliver\_1\_5.xml]

	A	B	C	D	E	F
1						
2						
3						
4						
5						
6						



## Order

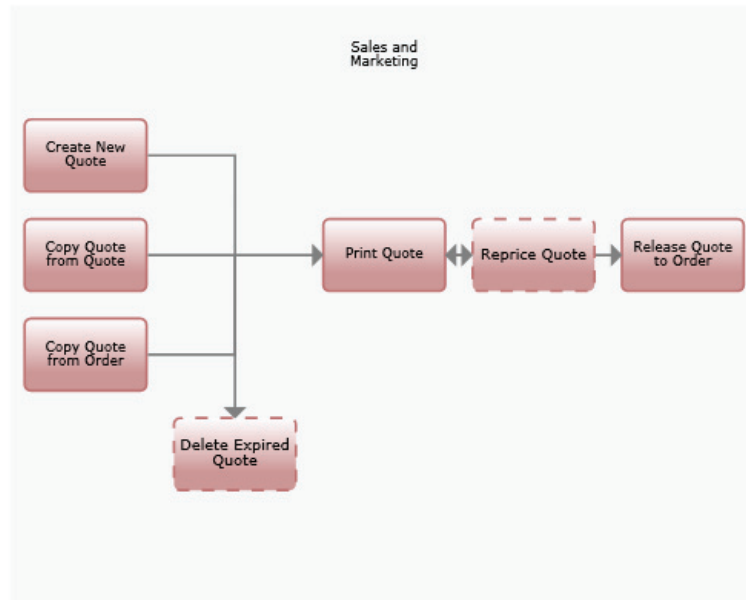


[Eqmt\_3\_4.xml]

	A	B	C	D	E	F
1						
2						
3						
4						
5						
6						



## Process Sales Quotes

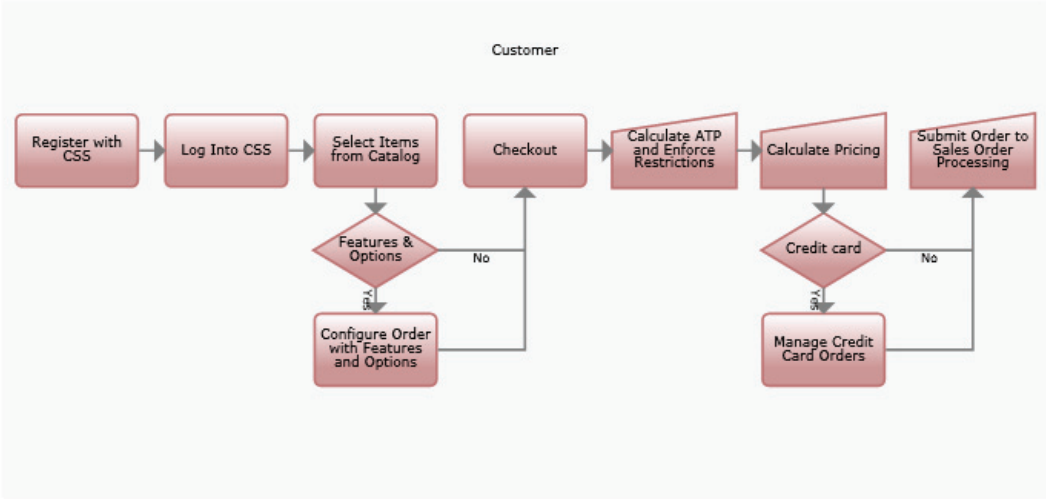


[Deliver\_0\_4.xml]

	A	B	C	D	E	F
1						
2						
3						
4						
5						
6						



# Process Self-Service Orders

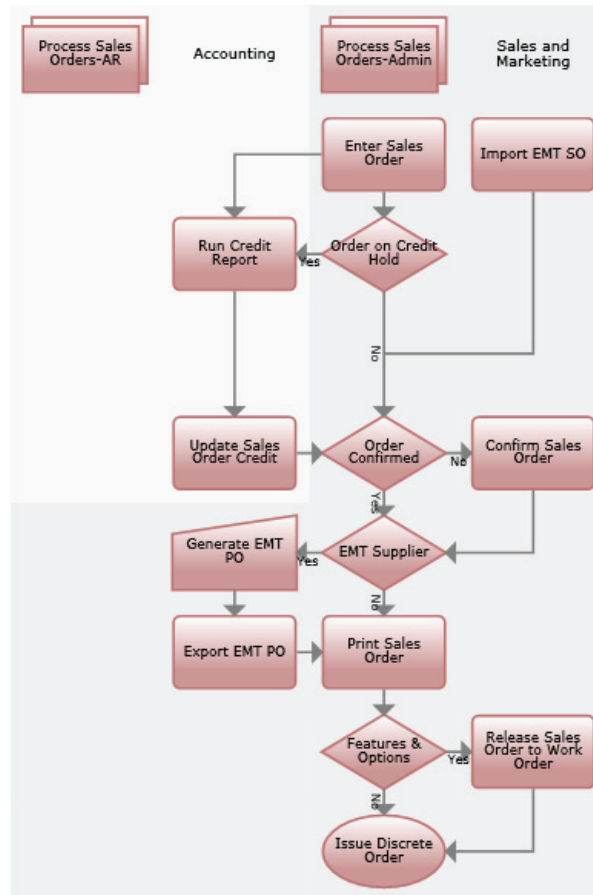


[Deliver\_1\_3.xml]

	A	B	C	D	E	F
1						
2						
3						
4						
5						
6						



## Process Sales Orders

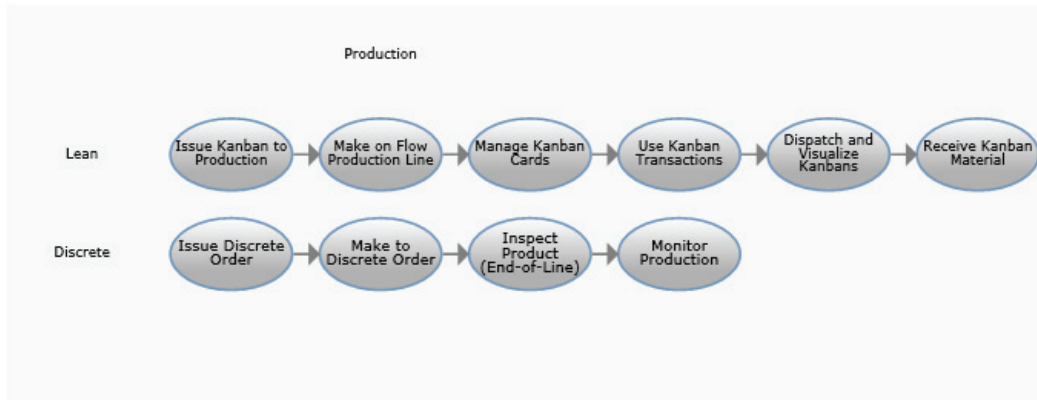


[Deliver\_1\_1.xml]

	A	B	C	D	E	F
1						
2						
3						
4						
5						
6						



## Produce Product

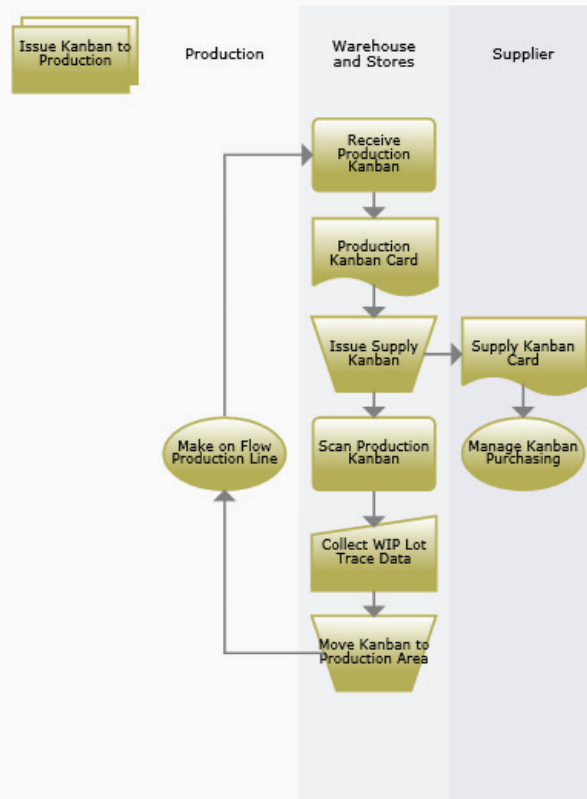


	A	B	C	D	E	F
1						
2						
3						
4						
5						
6						



# Lean

## Issue Kanban to Production

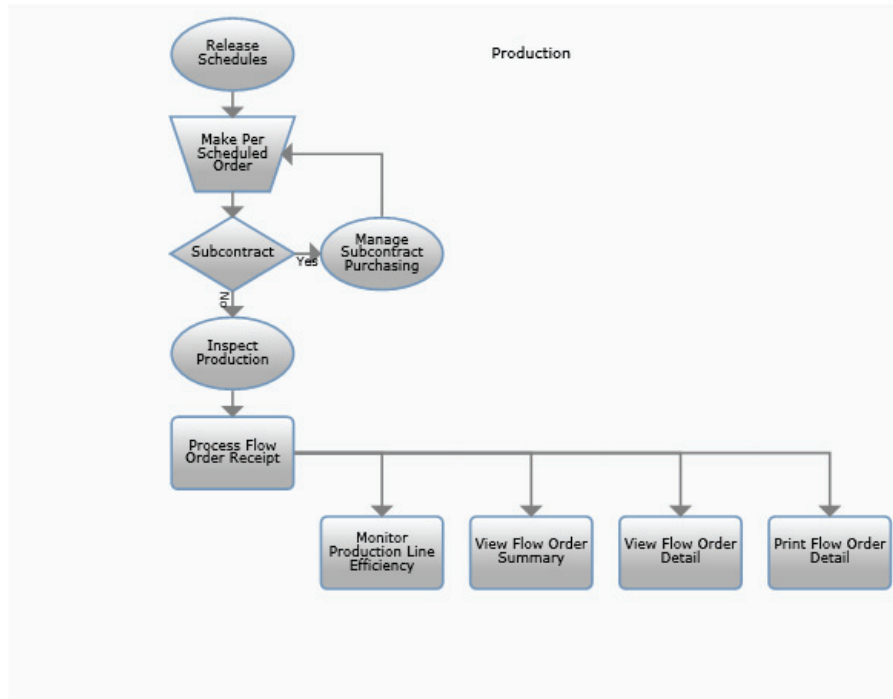


[Warehouse\_2\_2.xml]

	A	B	C	D	E	F
1						
2						
3						
4						
5						
6						



## Make On Flow Production Line

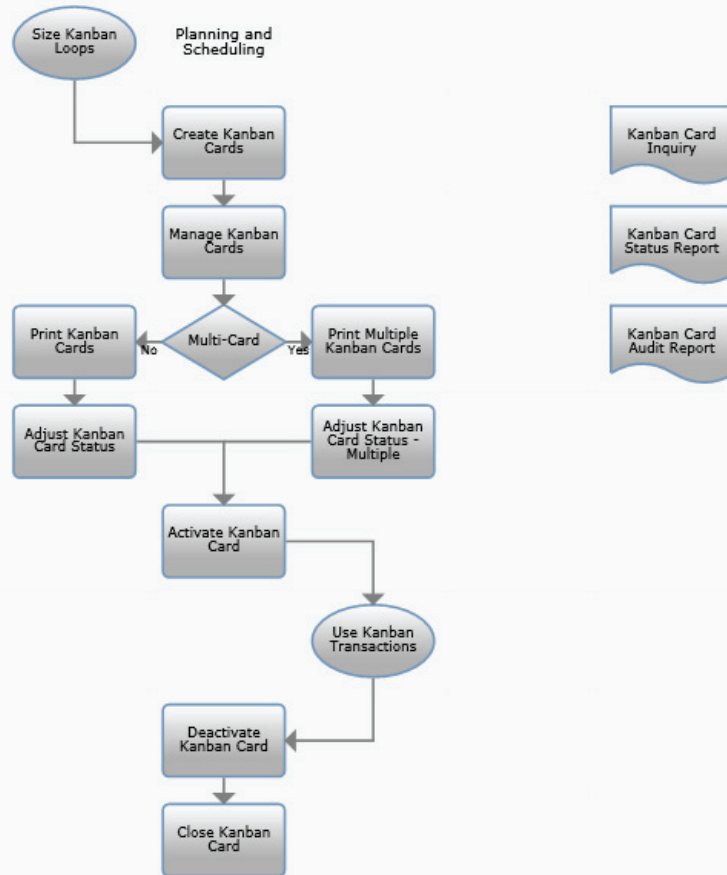


[Make\_4\_5.xml]

	A	B	C	D	E	F
1						
2						
3						
4						
5						
6						



## Kanban Card Management

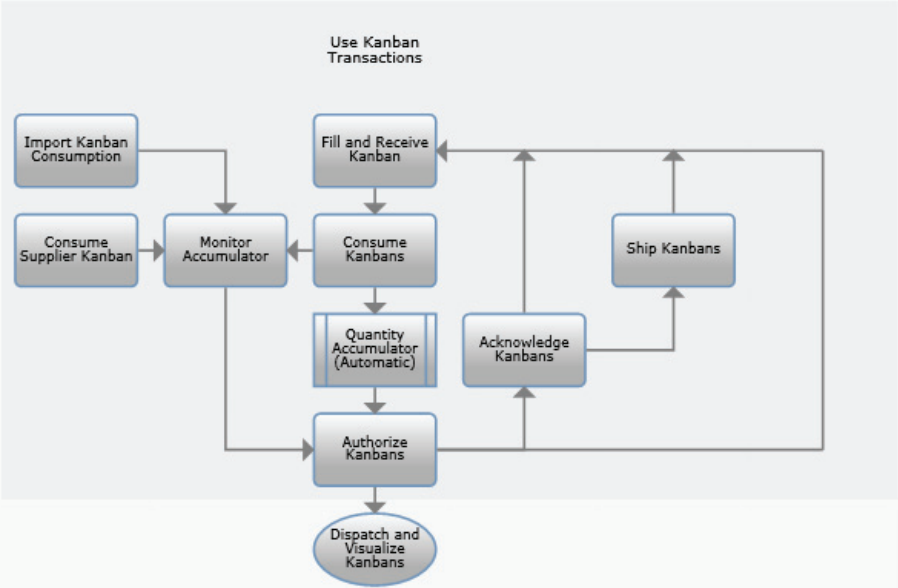


[Make\_4\_1.xml]

	A	B	C	D	E	F
1						
2						
3						
4						
5						
6						



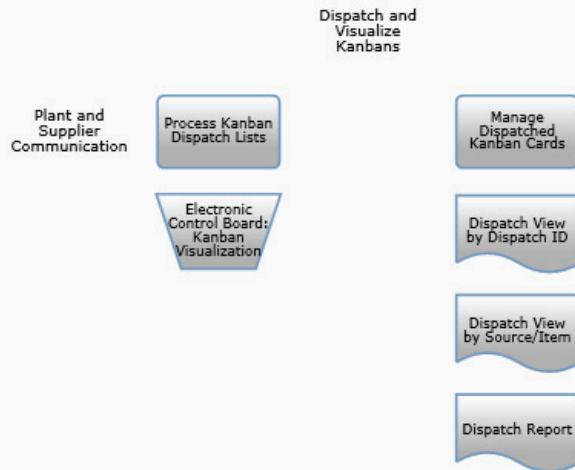
### Kanban Transactions



	A	B	C	D	E	F
1						
2						
3						
4						
5						
6						



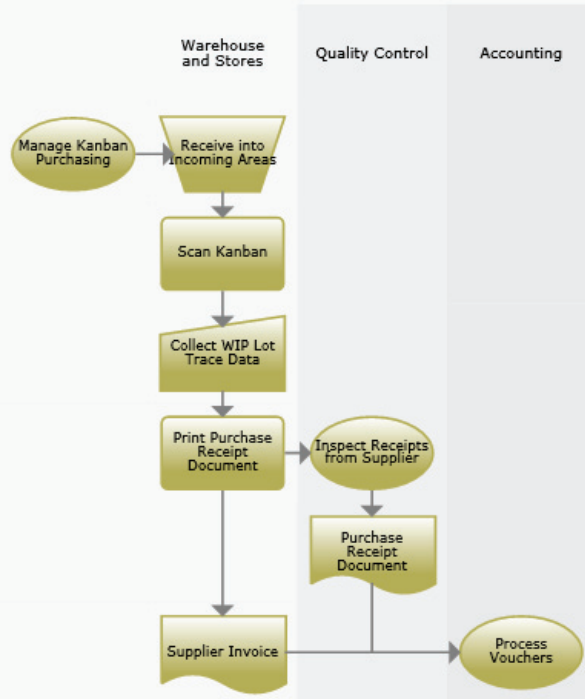
## Dispatch and Visualize Kanbans



	A	B	C	D	E	F
1						
2						
3						
4						
5						
6						



## Receive Kanban Material



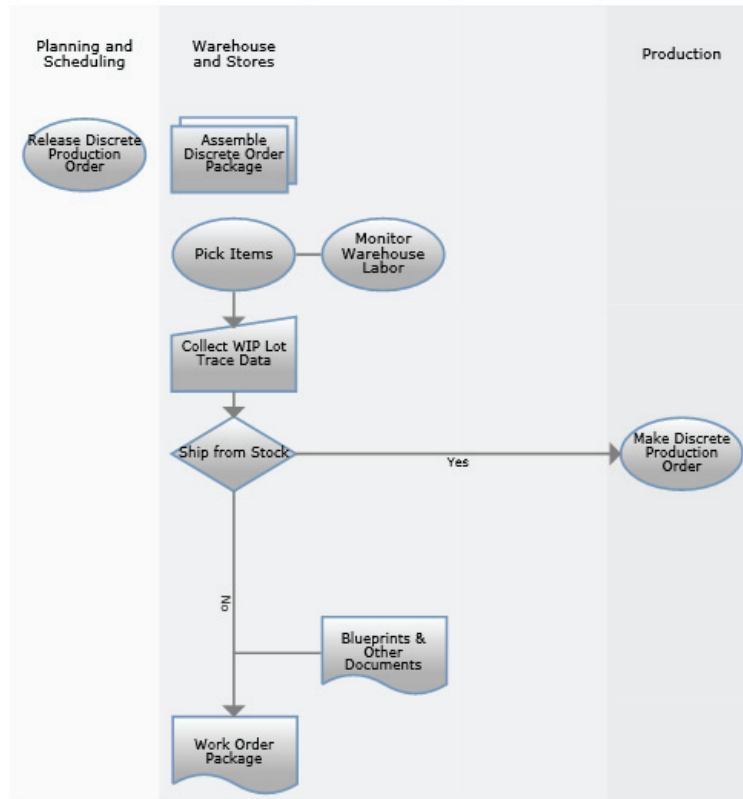
[Warehouse\_1\_4.xml]

	A	B	C	D	E	F
1						
2						
3						
4						
5						
6						



# Discrete

## Issue Discrete Order

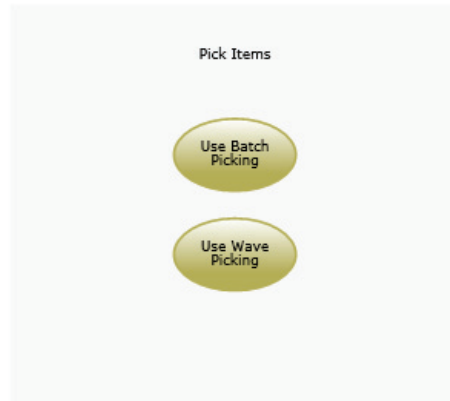


[Warehouse\_2\_1.xml]

	A	B	C	D	E	F
1						
2						
3						
4						
5						
6						



## Pick Items

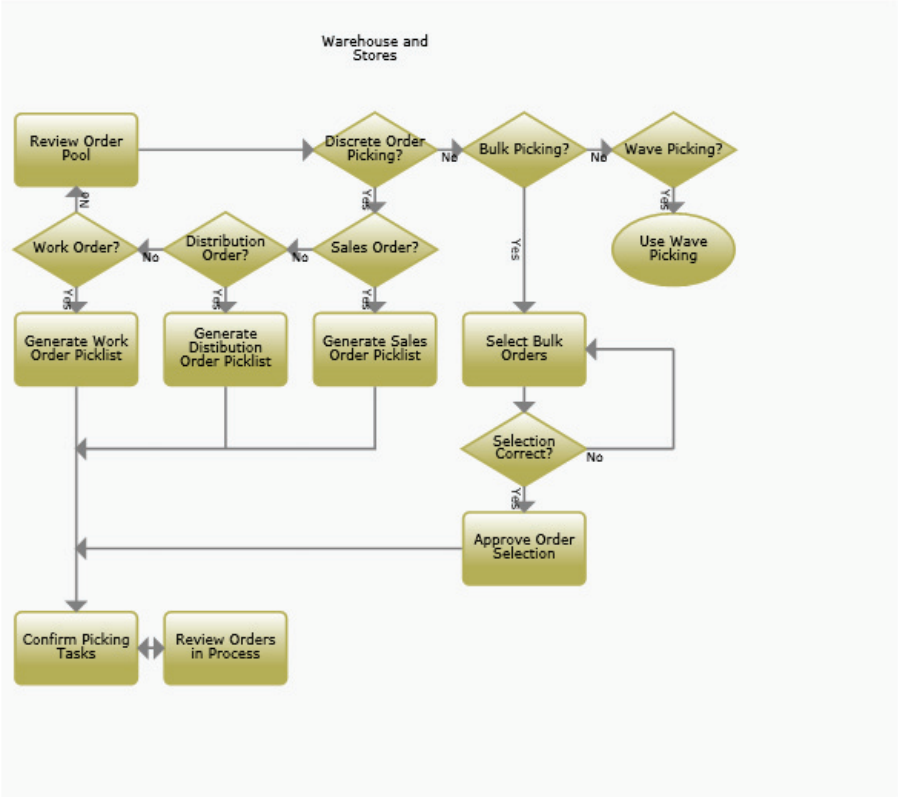


[Warehouse\_6\_4.xml]

	A	B	C	D	E	F
1						
2						
3						
4						
5						
6						



Use Batch Picking

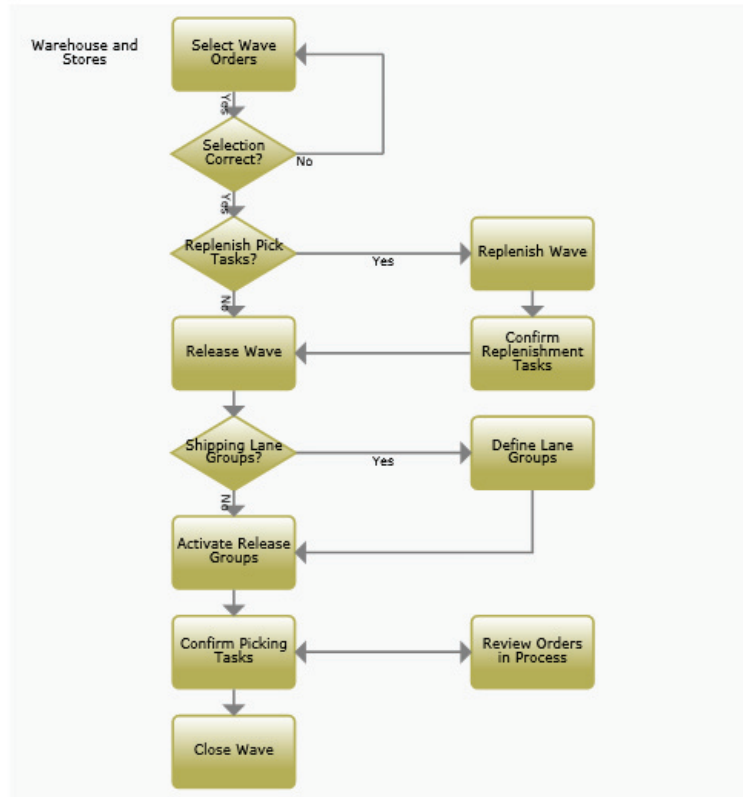


[Warehouse\_6\_4\_1.xml]

	A	B	C	D	E	F
1						
2						
3						
4						
5						
6						



### Use Wave Picking

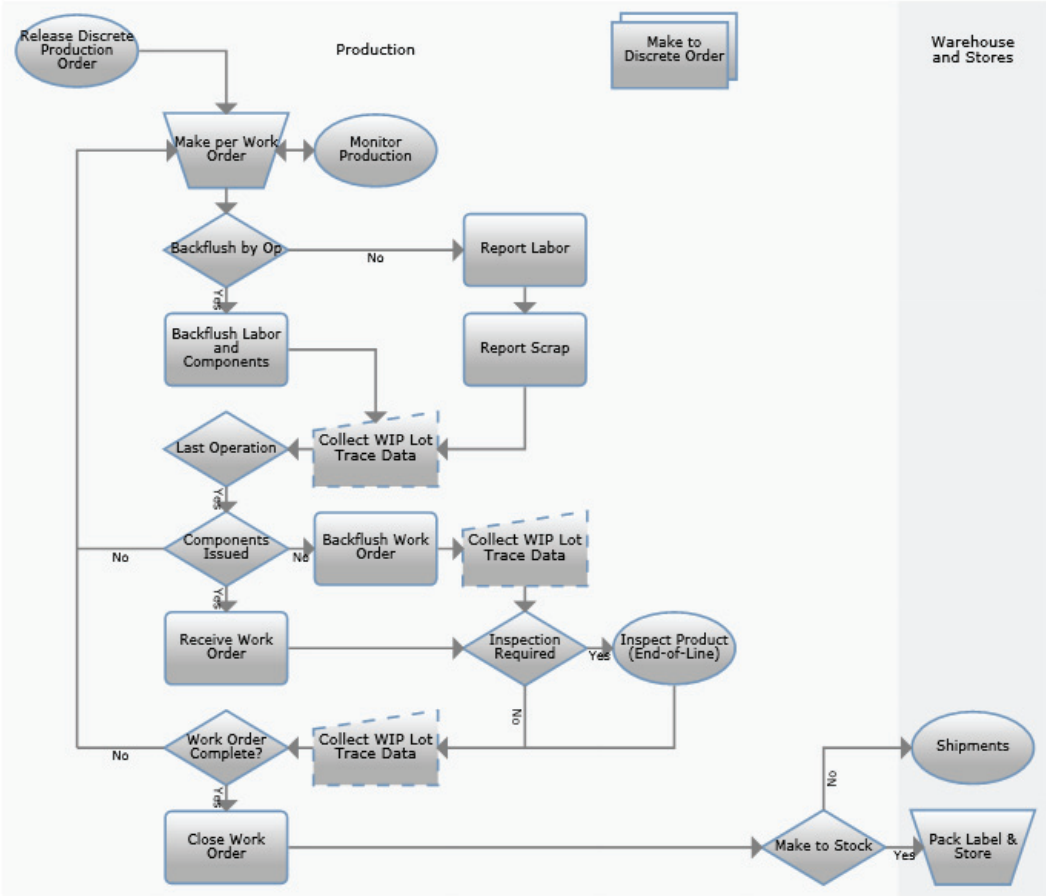


[Warehouse\_6\_4\_2.xml]

	A	B	C	D	E	F
1						
2						
3						
4						
5						
6						



# Make to Discrete Order

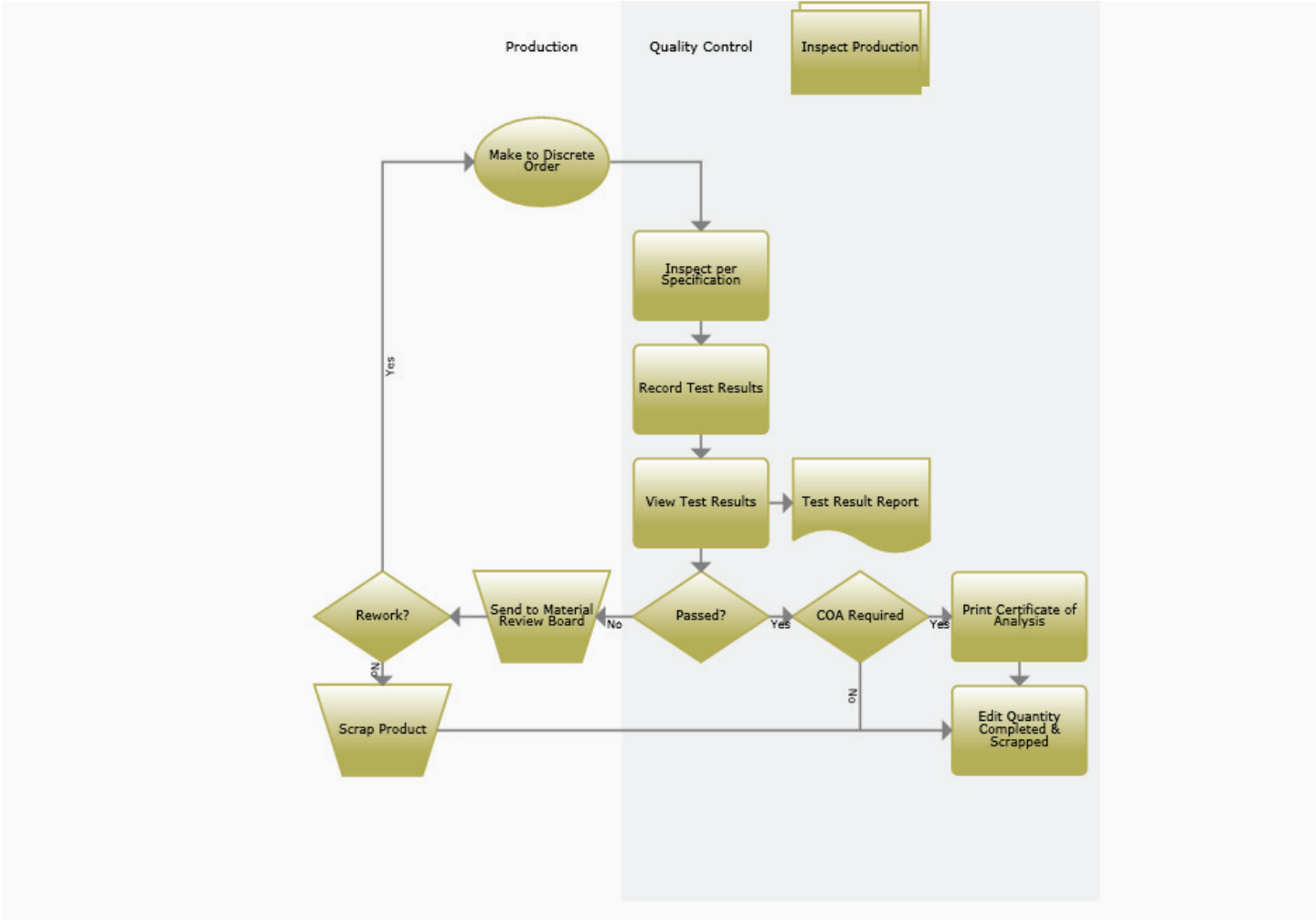


[Make\_2\_2.xml]

	A	B	C	D	E	F
1						
2						
3						
4						
5						
6						



# Inspect Product (End-of-Line)

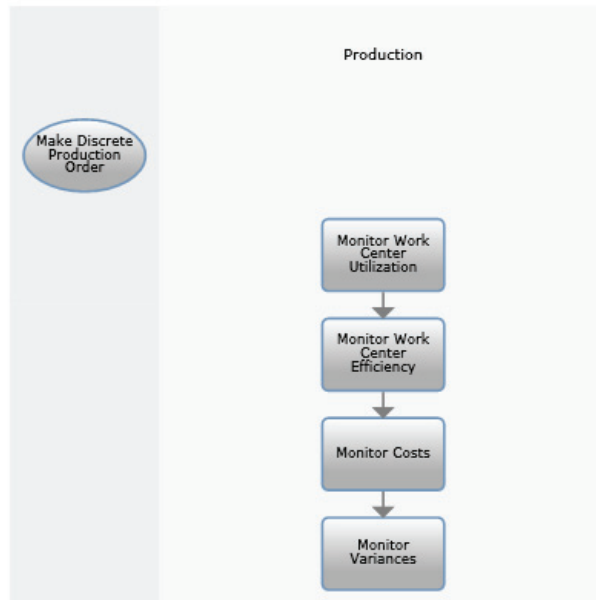


[Warehouse\_4\_2.xml]

	A	B	C	D	E	F
1						
2						
3						
4						
5						
6						



## Monitor Production

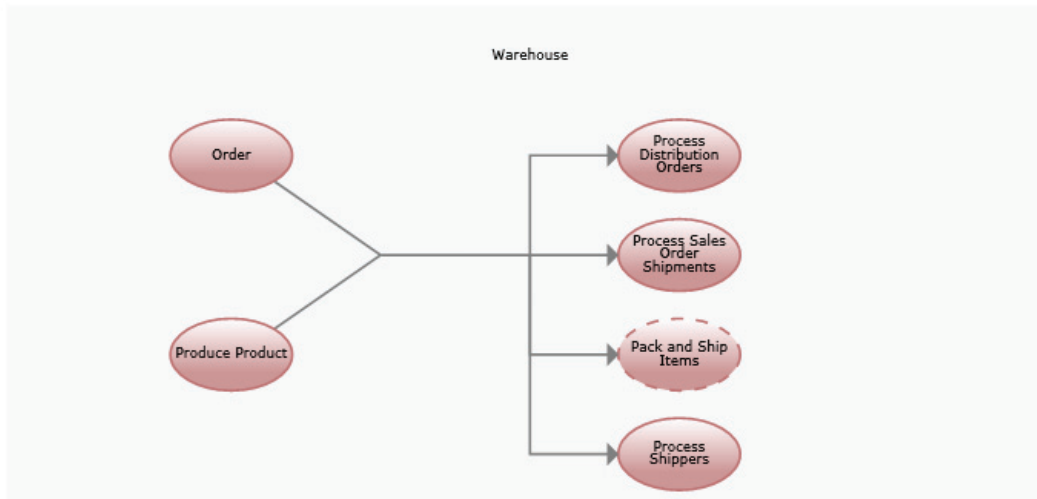


[Make\_2\_3.xml]

	A	B	C	D	E	F
1						
2						
3						
4						
5						
6						



## Ship Product

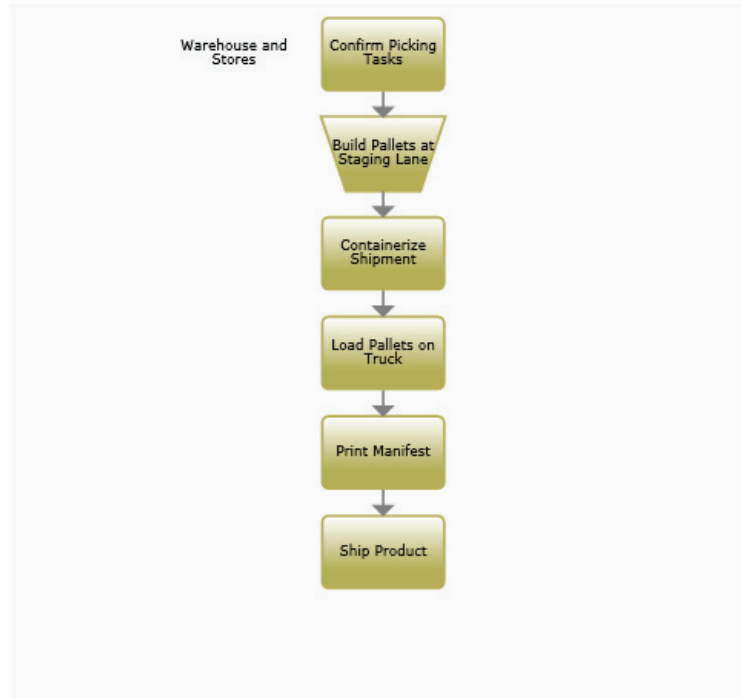


[Eqmt\_3\_7.xml]

	A	B	C	D	E	F
1						
2						
3						
4						
5						
6						



## Pack and Ship Items

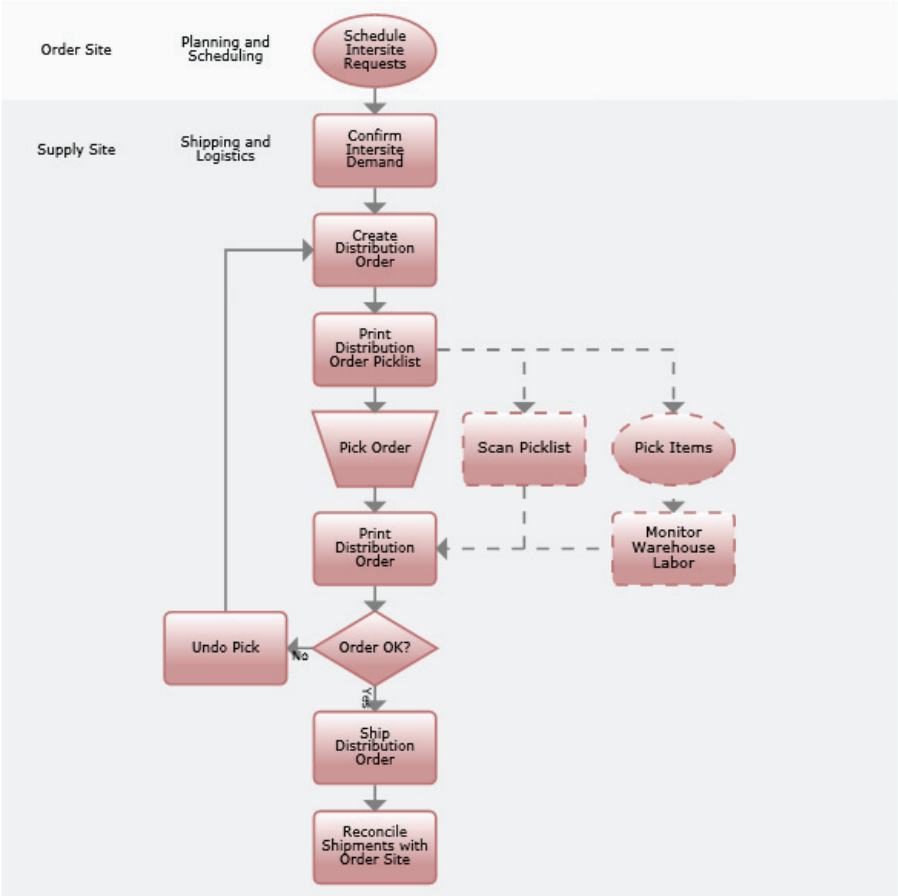


[Warehouse\_6\_6.xml]

	A	B	C	D	E	F
1						
2						
3						
4						
5						
6						



# Process Distribution Orders

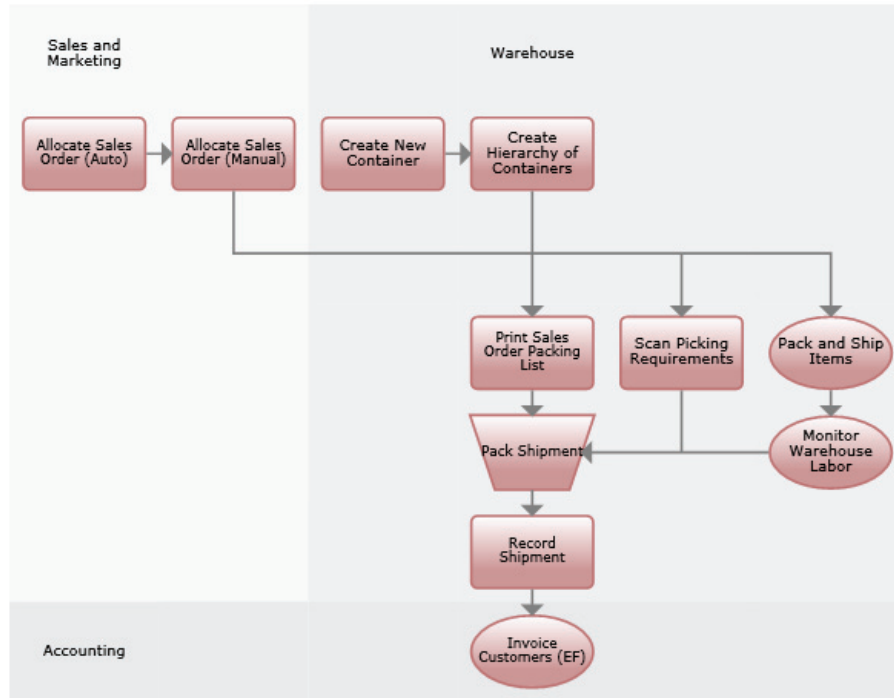


[Deliver\_1\_5.xml]

	A	B	C	D	E	F
1						
2						
3						
4						
5						
6						



## Process Sales Order Shipments

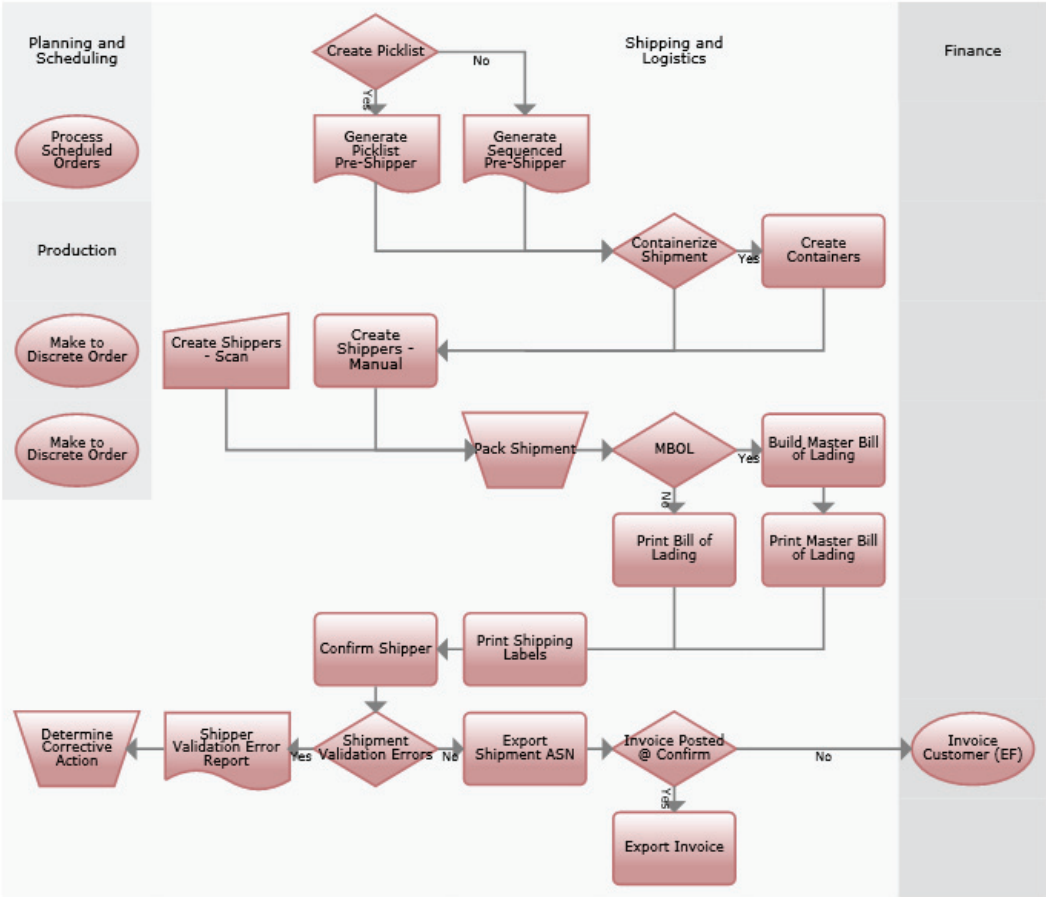


[Deliver\_3\_1.xml]

	A	B	C	D	E	F
1						
2						
3						
4						
5						
6						



# Process Shippers

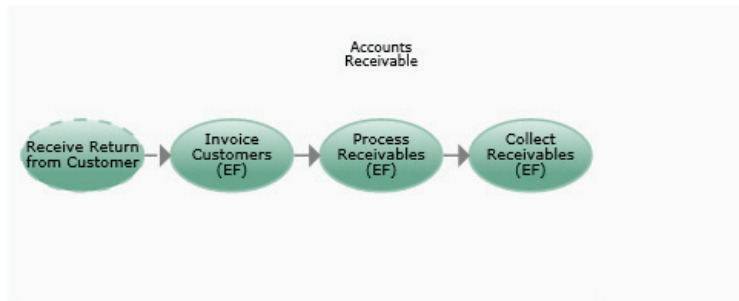


[Deliver\_3\_4.xml]

	A	B	C	D	E	F
1						
2						
3						
4						
5						
6						



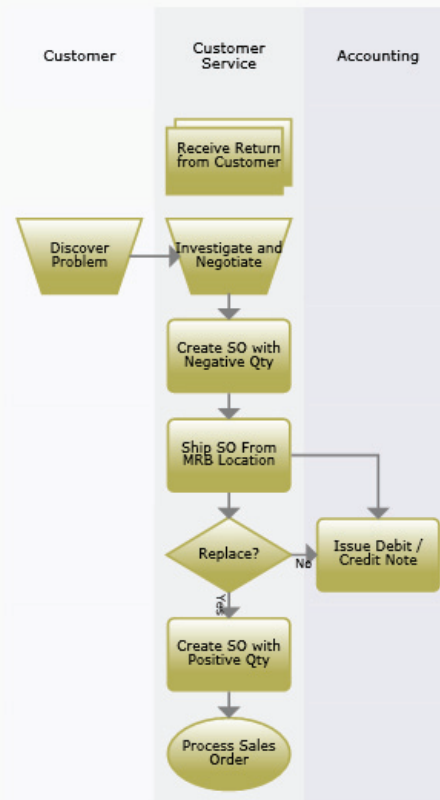
## Collect From Customer (EF)



	A	B	C	D	E	F
1						
2						
3						
4						
5						
6						



## Receive Return From Customer

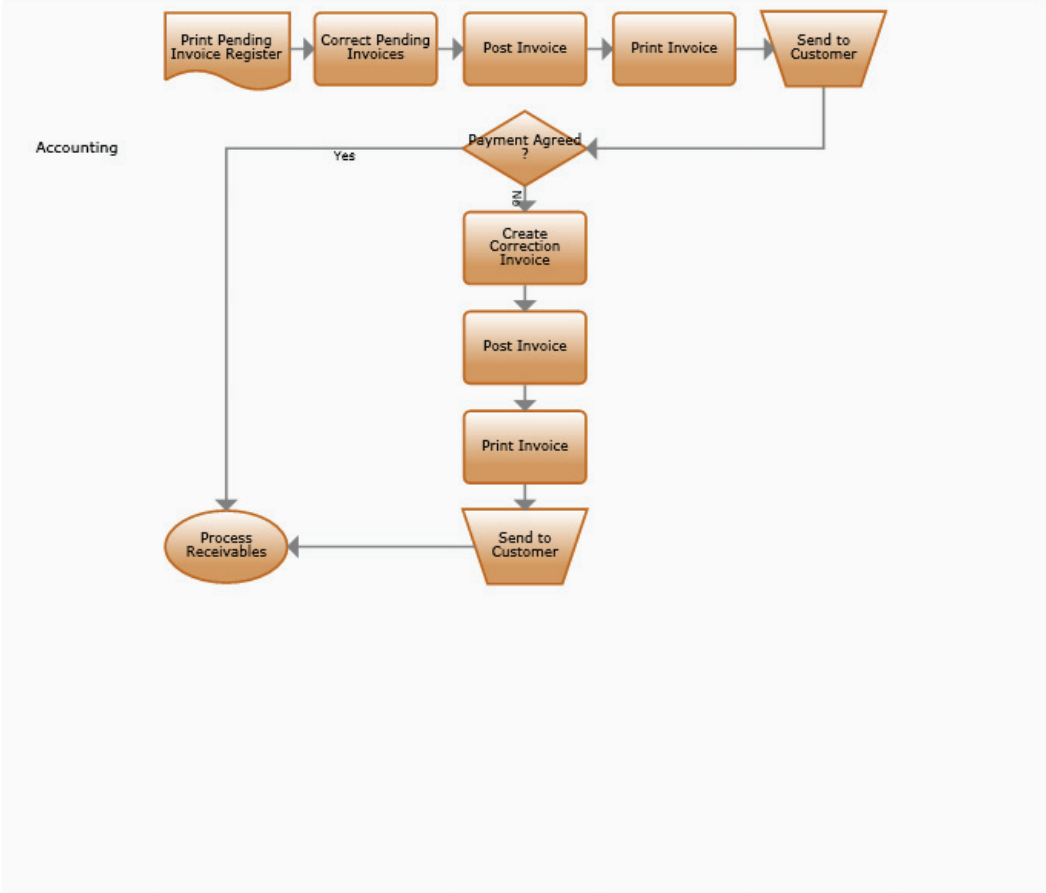


[Warehouse\_3\_3.xml]

	A	B	C	D	E	F
1						
2						
3						
4						
5						
6						



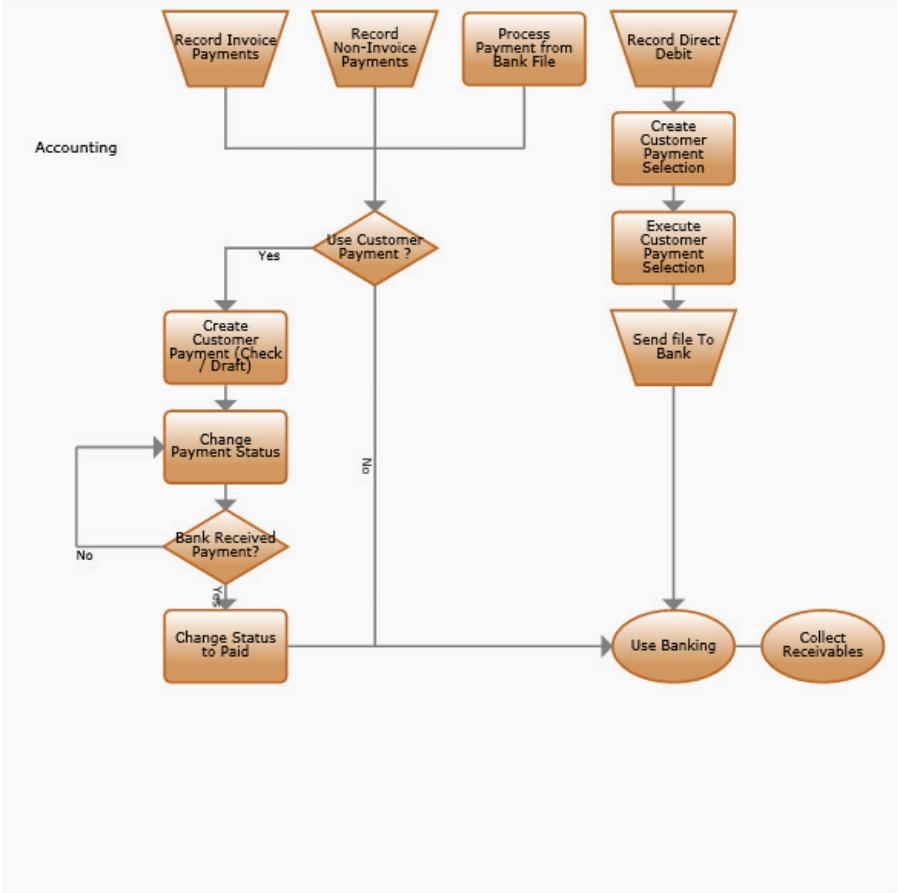
# Invoice Customers (EF)



	A	B	C	D	E	F
1						
2						
3						
4						
5						
6						



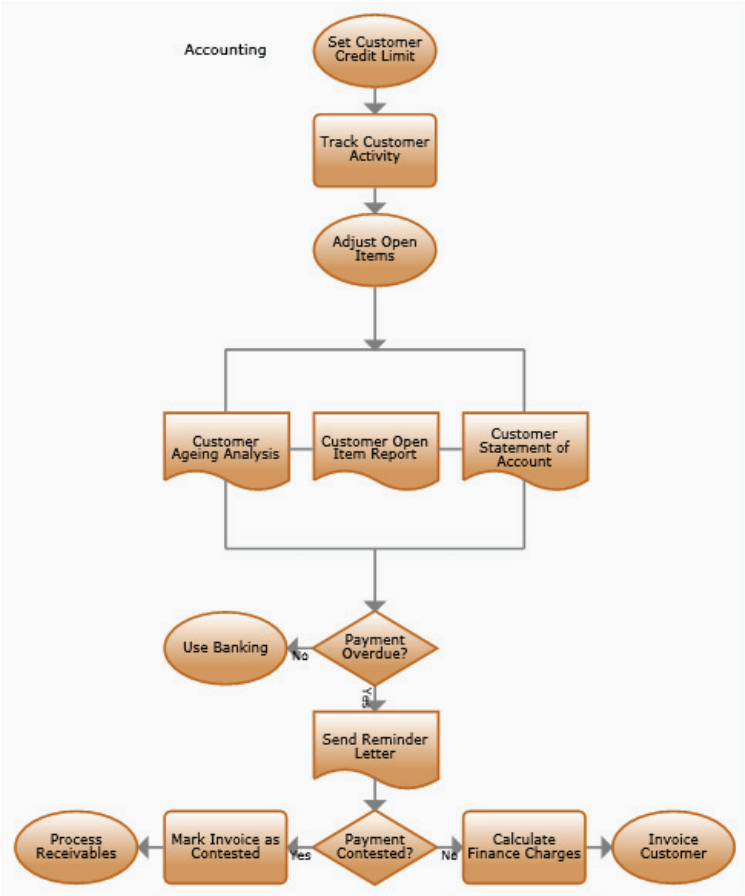
# Process Receivables (EF)



	A	B	C	D	E	F
1						
2						
3						
4						
5						
6						



# Collect Receivables (EF)



[FinanceEF\_3\_4.xml]

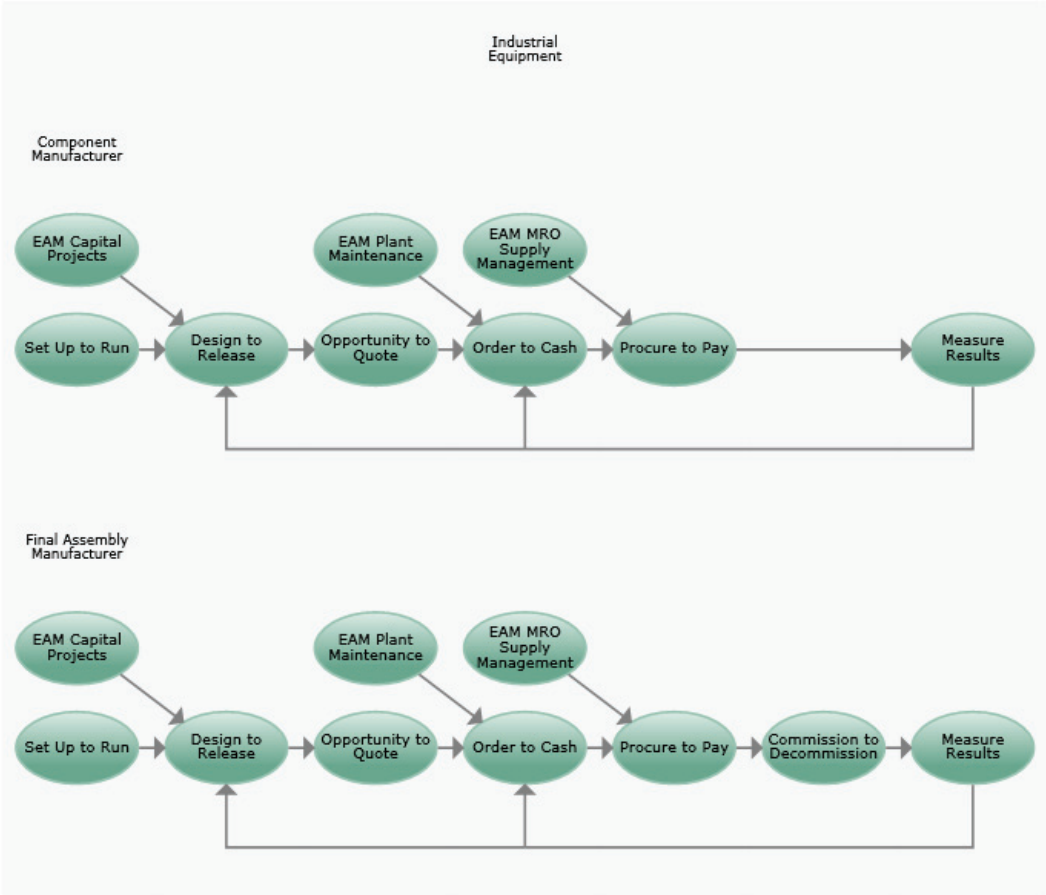


Chapter 7

## **Procure to Pay Process Maps**

This chapter lists the Procure to Pay Industrial Equipment process maps included with QAD Enterprise Applications – Enterprise Edition.

# Industrial Equipment Top Level

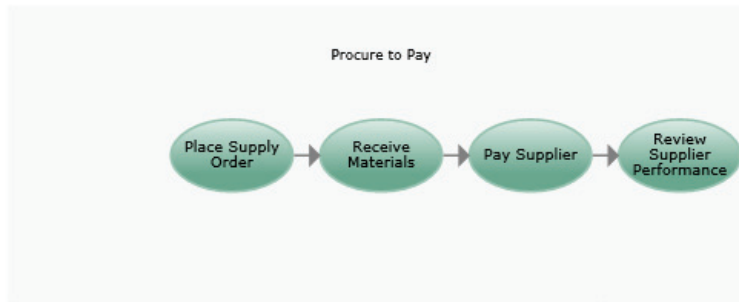


[EqmtEF.xml]

	A	B	C	D	E	F
1						
2						
3						
4						
5						
6						



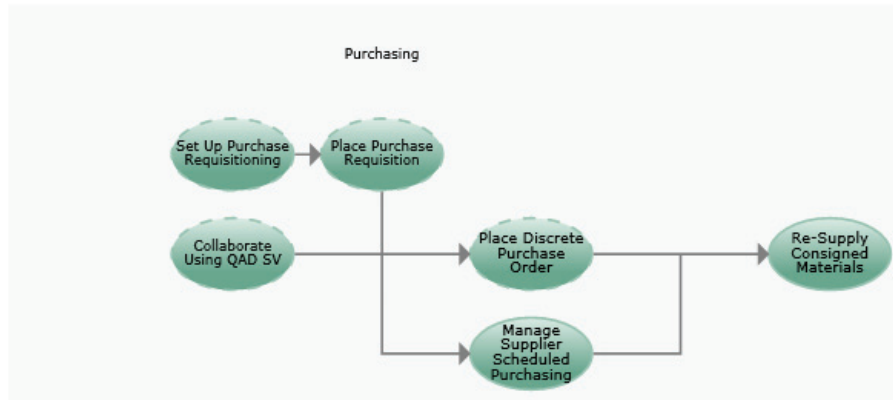
## Procure to Pay Top Level



	A	B	C	D	E	F
1						
2						
3						
4						
5						
6						



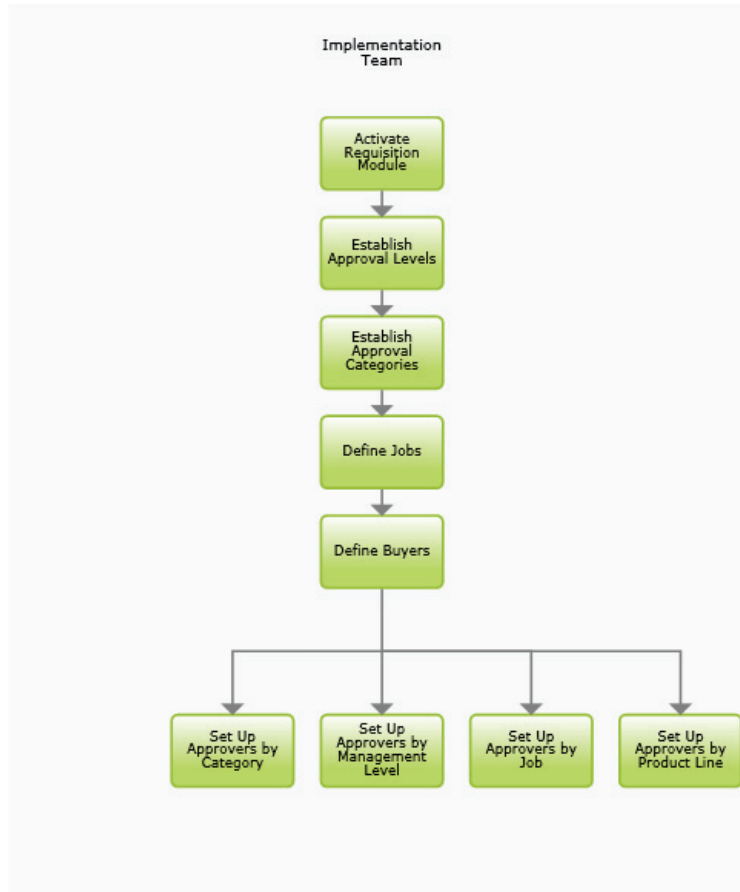
## Place Supply Order



	A	B	C	D	E	F
1						
2						
3						
4						
5						
6						



## Set Up Purchase Requisitioning

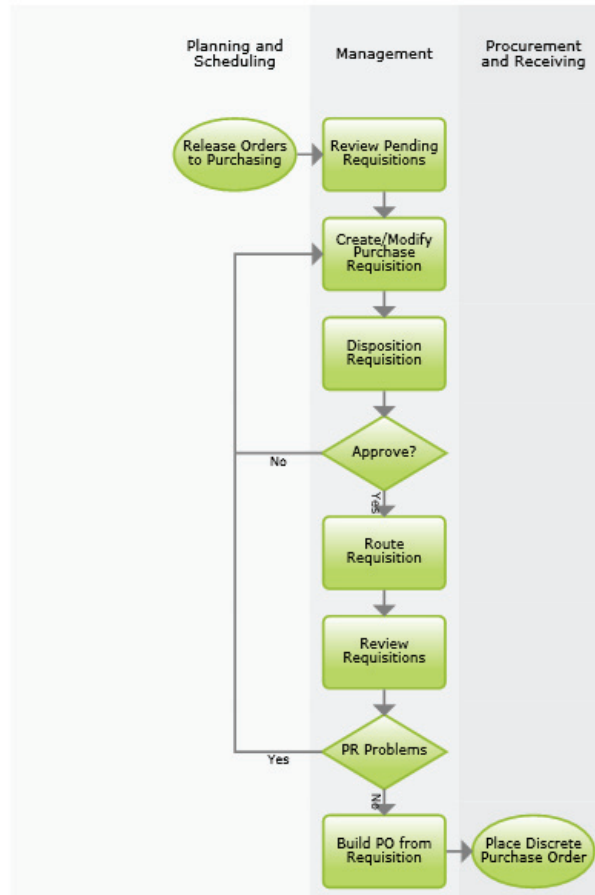


[Source\_4\_1.xml]

	A	B	C	D	E	F
1						
2						
3						
4						
5						
6						



## Place Purchase Requisition

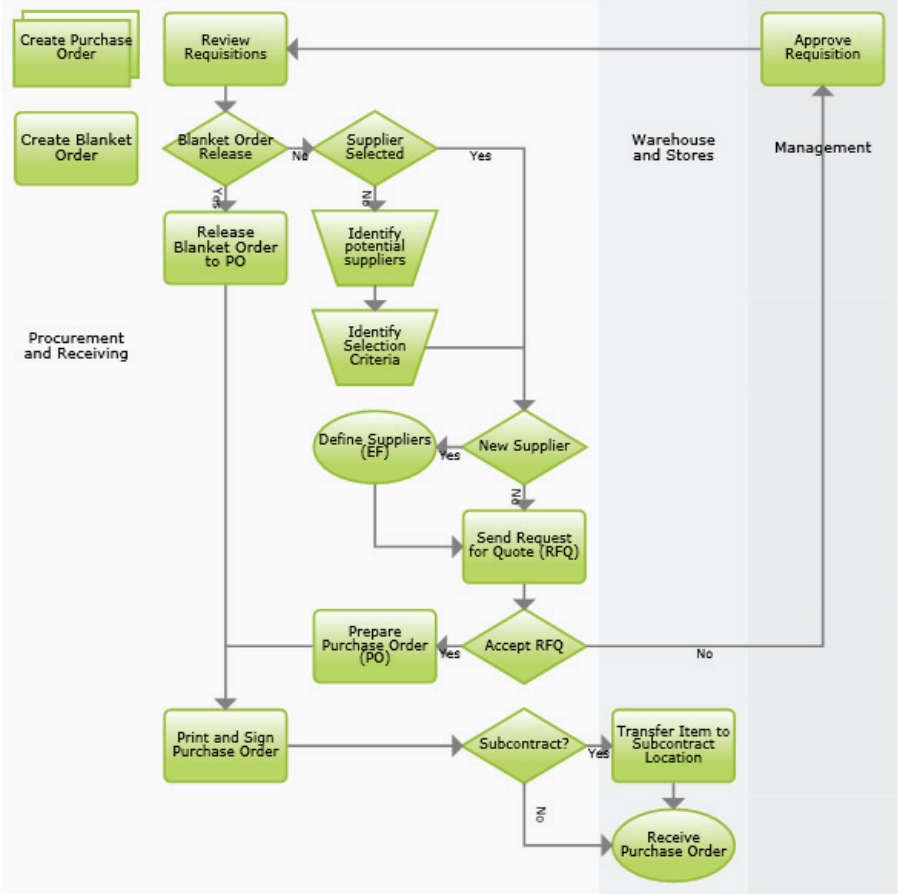


[Source\_4\_2.xml]

	A	B	C	D	E	F
1						
2						
3						
4						
5						
6						



# Place Discrete Purchase Order

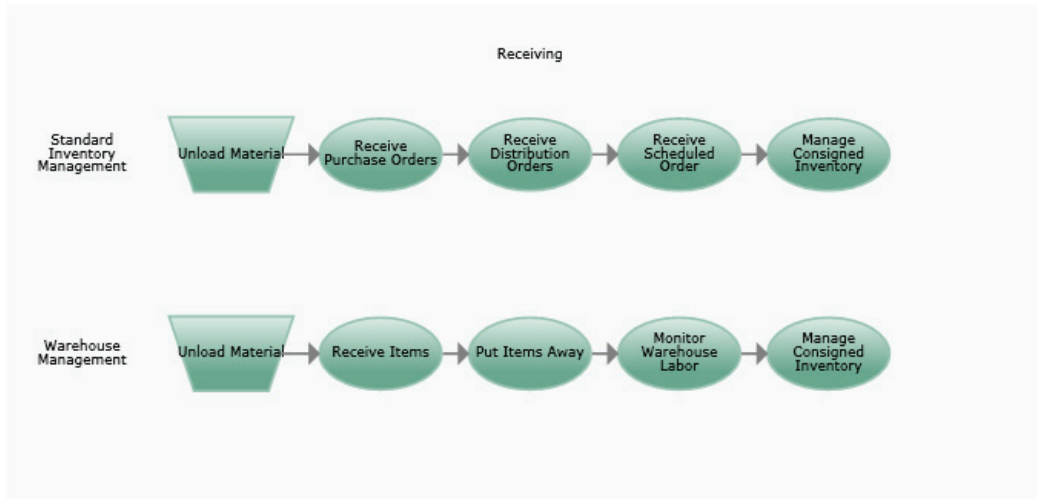


[Source\_2\_1.xml]

	A	B	C	D	E	F
1						
2						
3						
4						
5						
6						



## Receive Materials

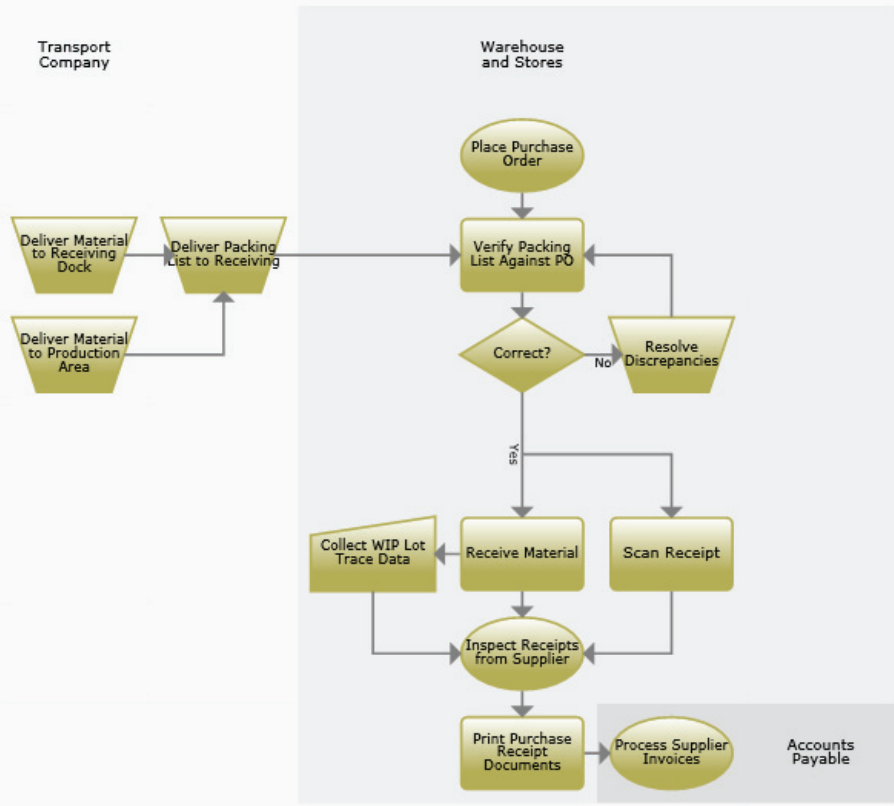


	A	B	C	D	E	F
1						
2						
3						
4						
5						
6						



# Standard Inventory Management

## Receive Purchase Orders

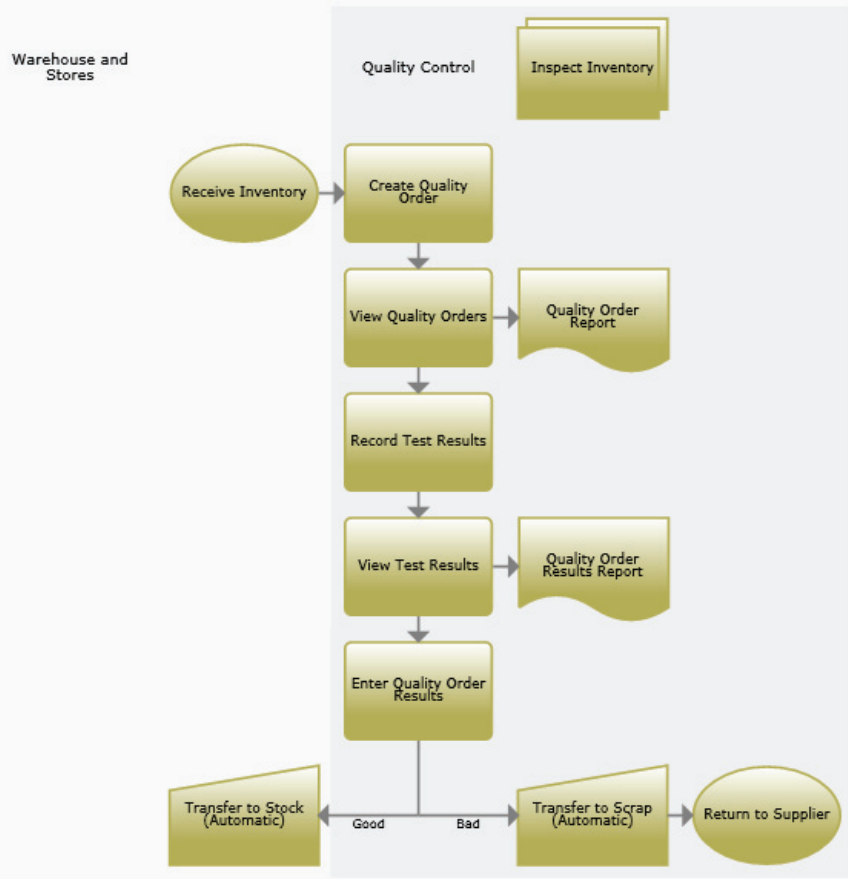


[Warehouse\_1\_1.xml]

	A	B	C	D	E	F
1						
2						
3						
4						
5						
6						



## Inspect Receipts from Supplier

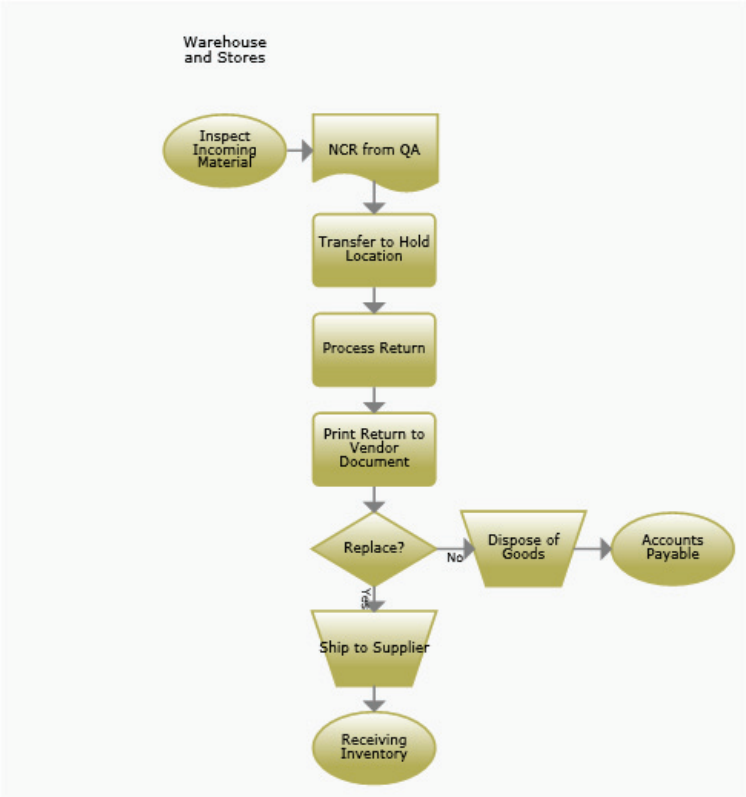


[Warehouse\_4\_1.xml]

	A	B	C	D	E	F
1						
2						
3						
4						
5						
6						



# Return to Supplier

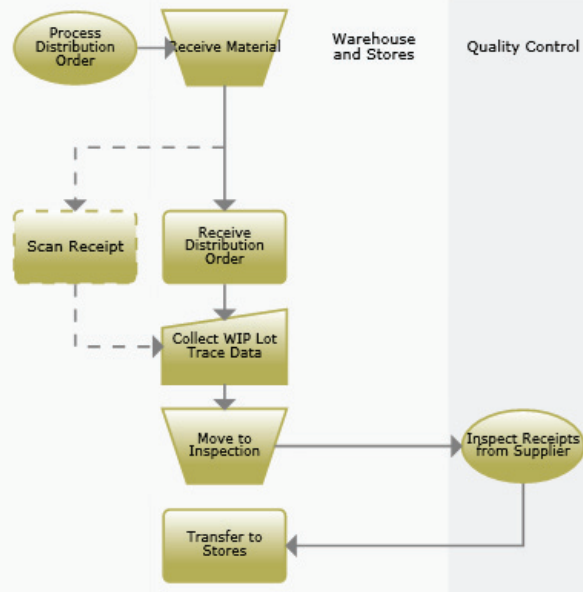


[Warehouse\_3\_1.xml]

	A	B	C	D	E	F
1						
2						
3						
4						
5						
6						



## Receive Distribution Orders



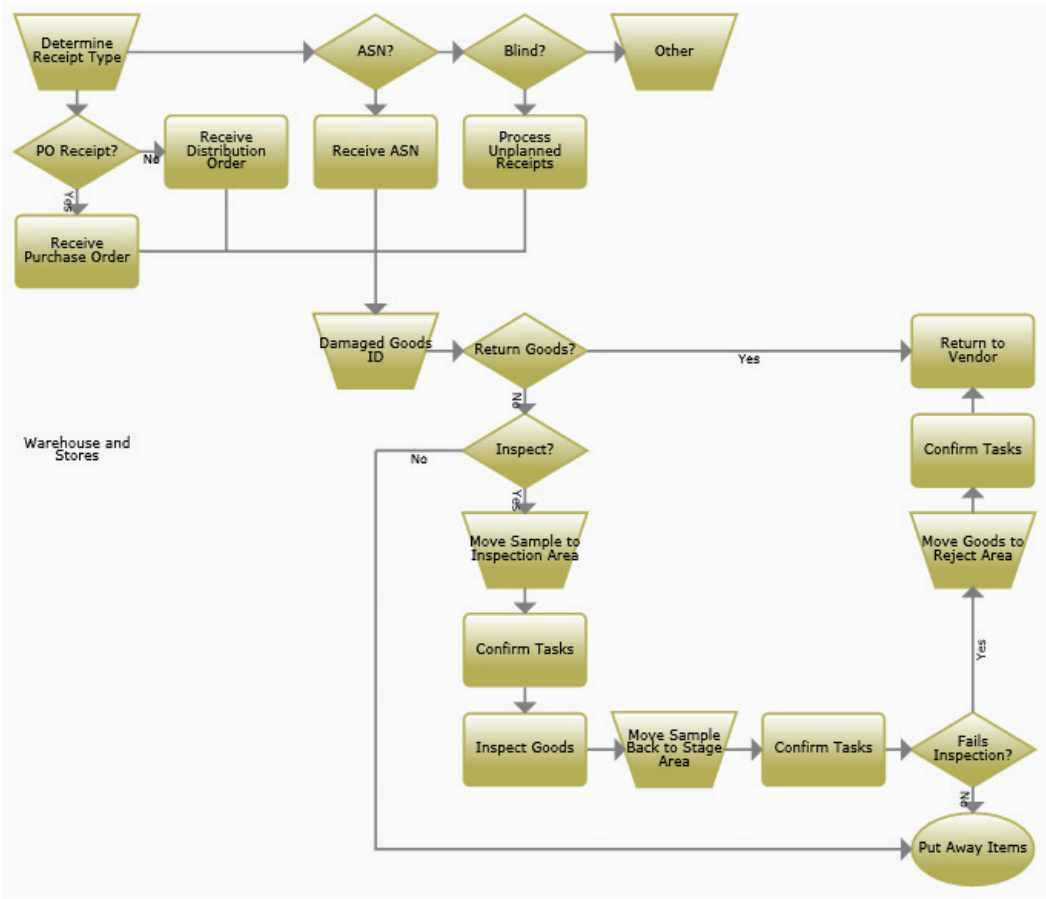
[Warehouse\_1\_8.xml]

	A	B	C	D	E	F
1						
2						
3						
4						
5						
6						



# Advanced Inventory Management

## Receive Items

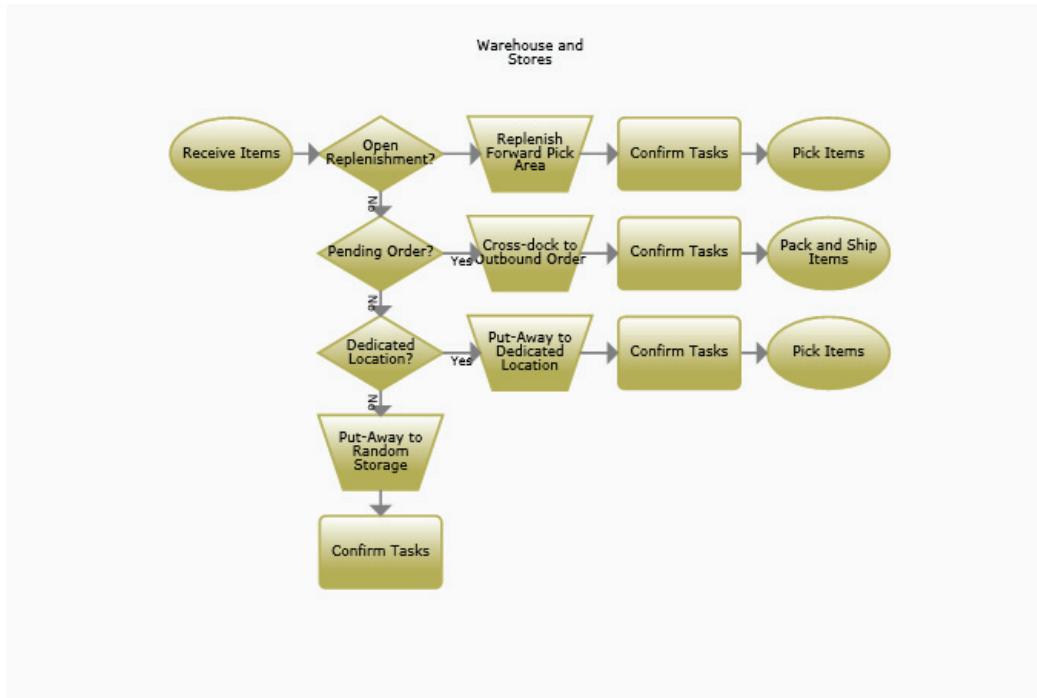


[Warehouse\_6\_2.xml]

	A	B	C	D	E	F
1						
2						
3						
4						
5						
6						



## Put Items Away

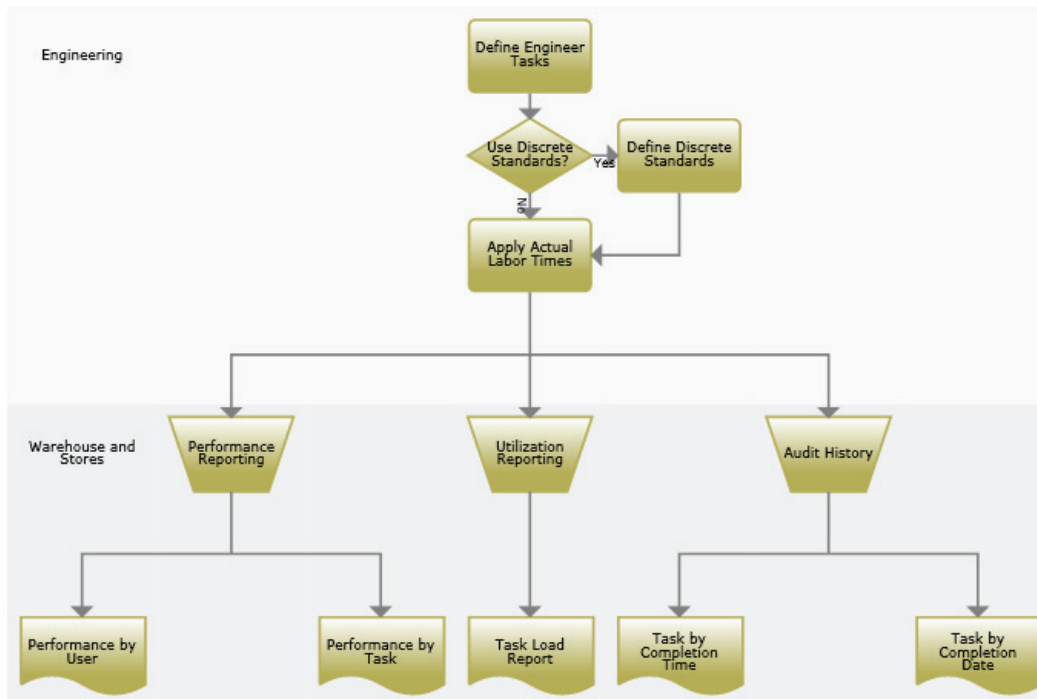


[Warehouse\_6\_3.xml]

	A	B	C	D	E	F
1						
2						
3						
4						
5						
6						



## Monitor Warehouse Labor

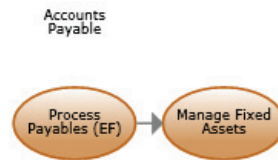


[Warehouse\_6\_7.xml]

	A	B	C	D	E	F
1						
2						
3						
4						
5						
6						



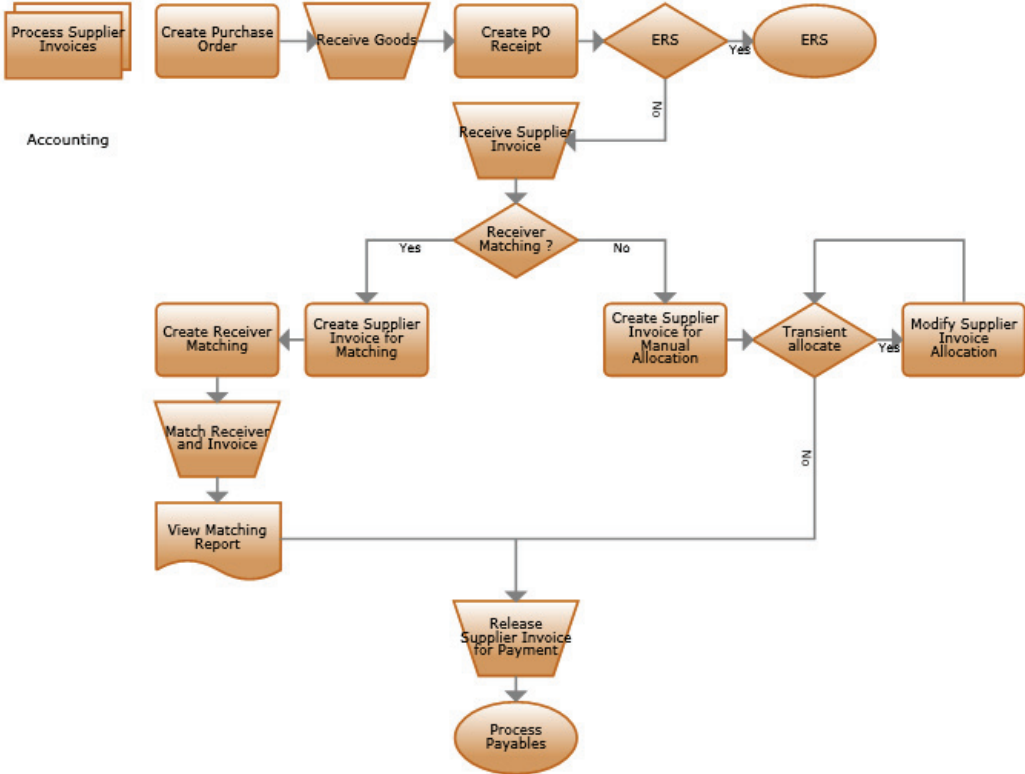
## Pay Supplier



	A	B	C	D	E	F
1						
2						
3						
4						
5						
6						



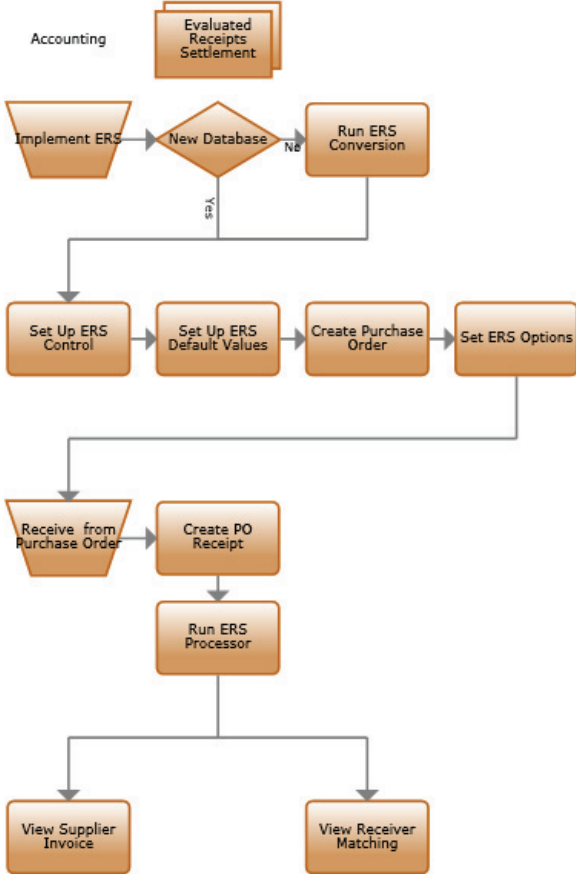
# Process Vouchers (EF)



	A	B	C	D	E	F
1						
2						
3						
4						
5						
6						



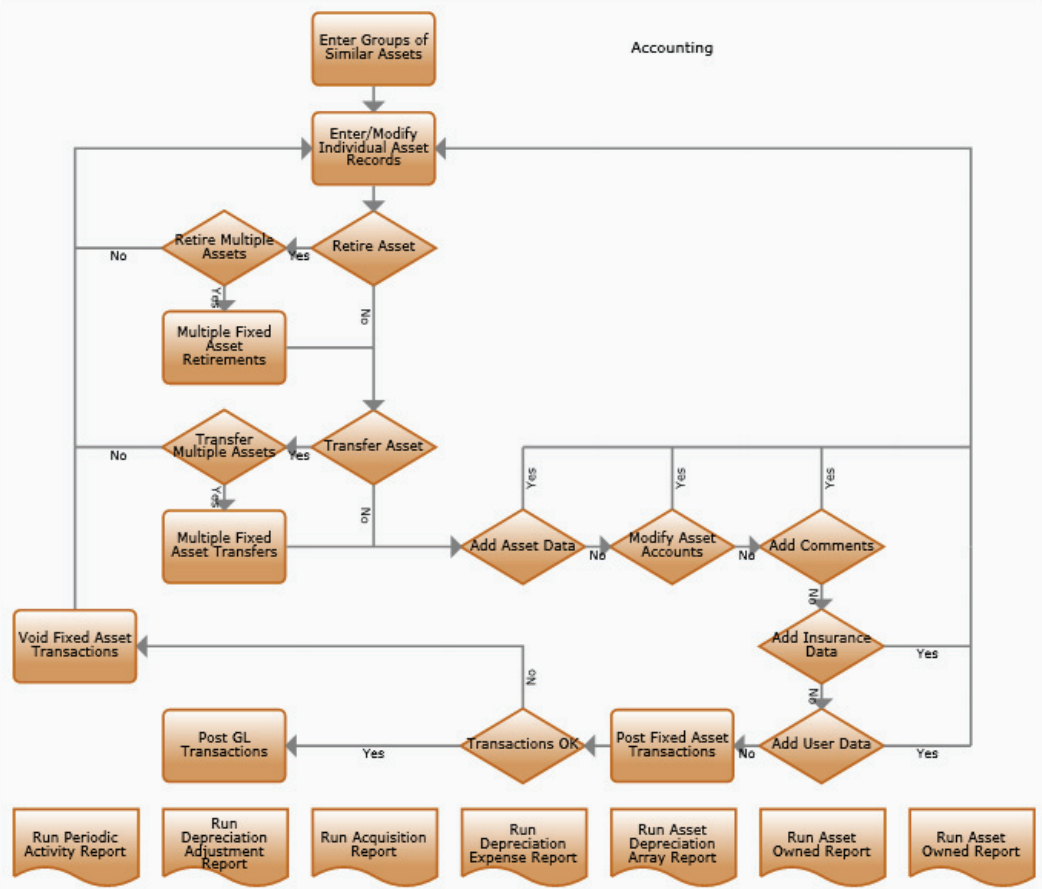
ERS Processing



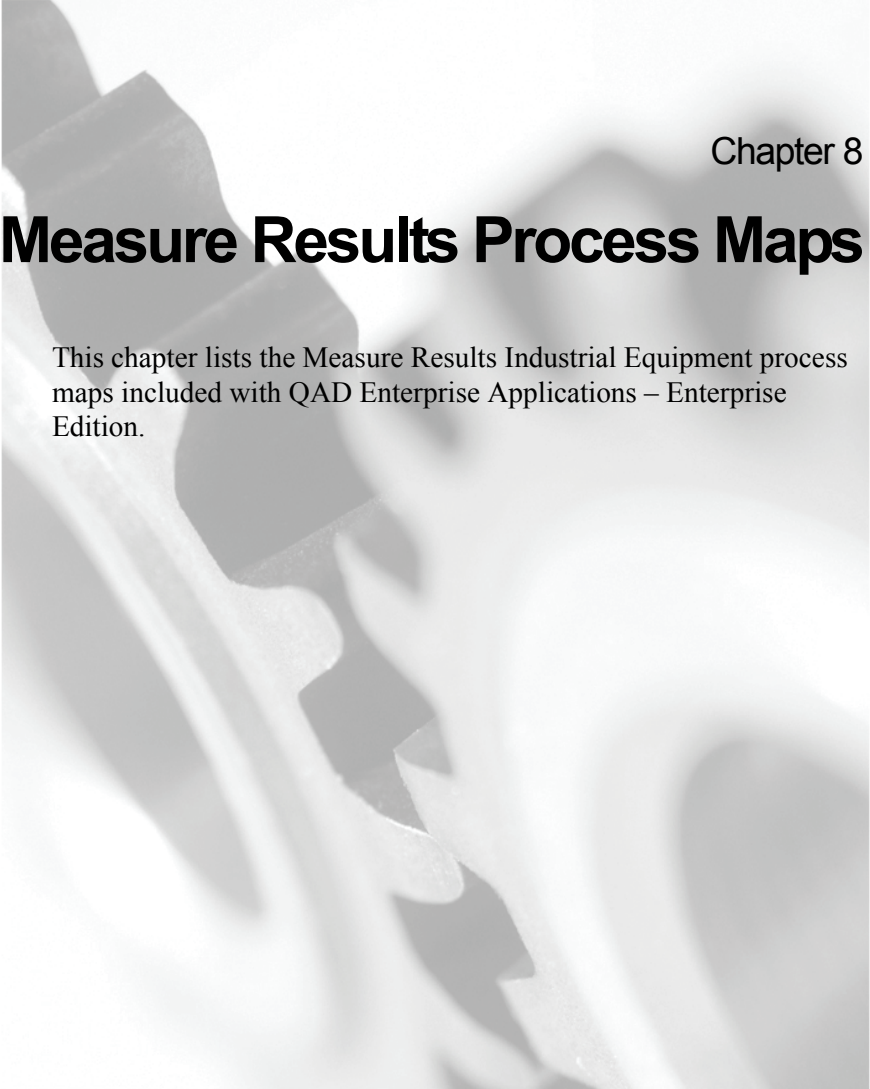
	A	B	C	D	E	F
1						
2						
3						
4						
5						
6						



# Manage Fixed Assets



[Finance\_7\_2.xml]

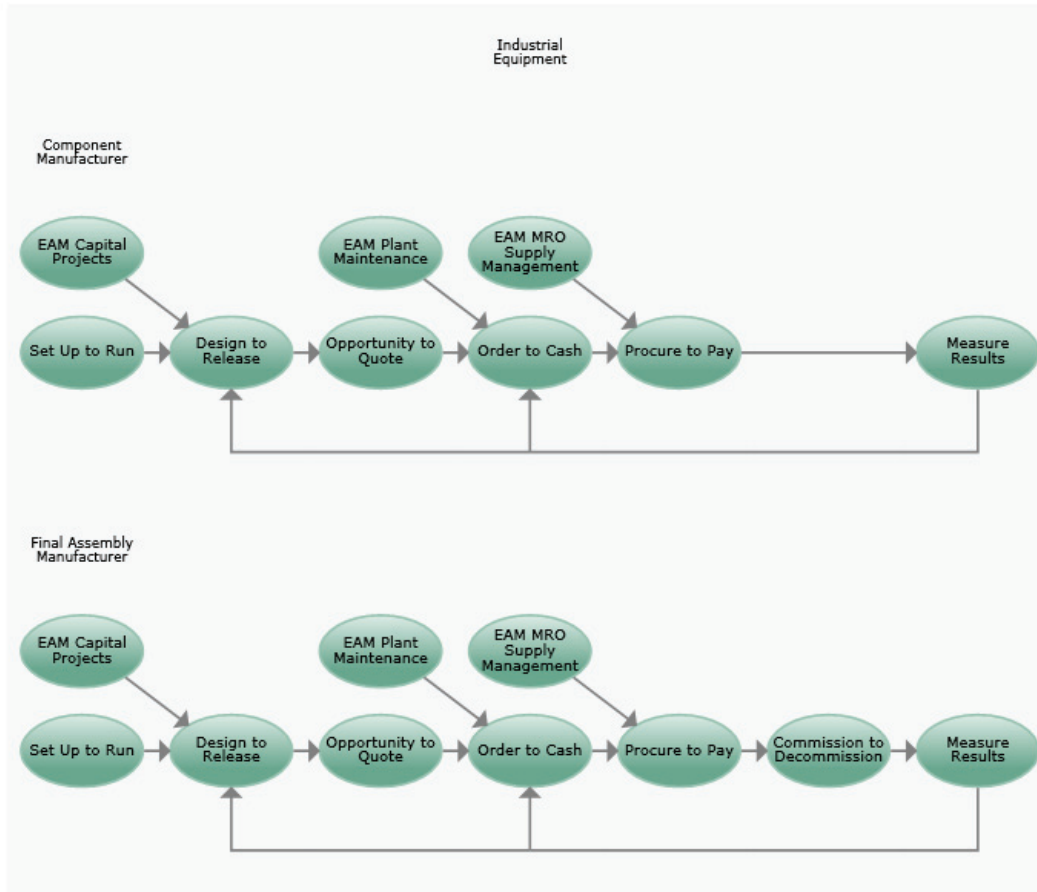


Chapter 8

## **Measure Results Process Maps**

This chapter lists the Measure Results Industrial Equipment process maps included with QAD Enterprise Applications – Enterprise Edition.

## Industrial Equipment Top Level

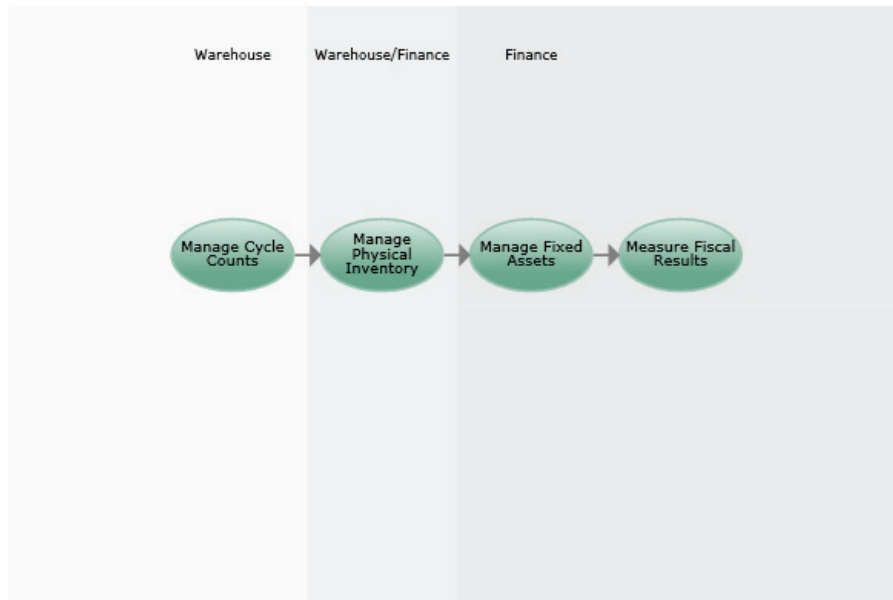


[EqmtEF.xml]

	A	B	C	D	E	F
1						
2						
3						
4						
5						
6						



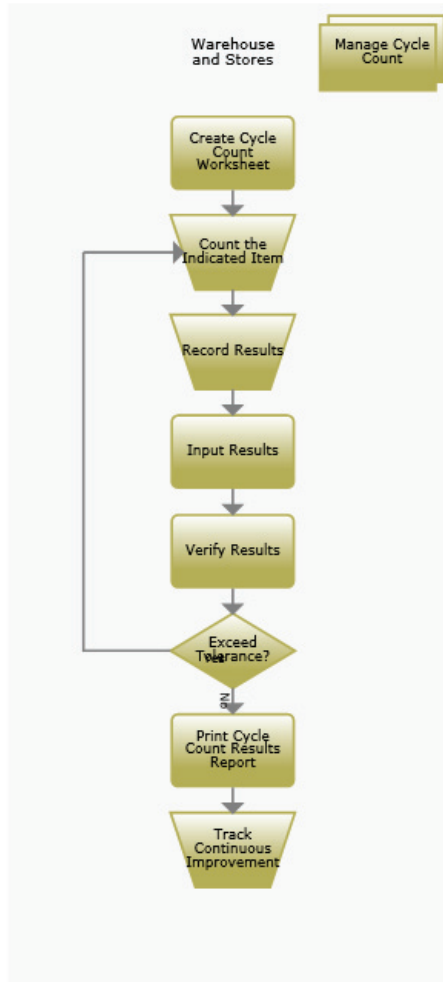
## Measure Results Top Level



	A	B	C	D	E	F
1						
2						
3						
4						
5						
6						



## Manage Cycle Counts

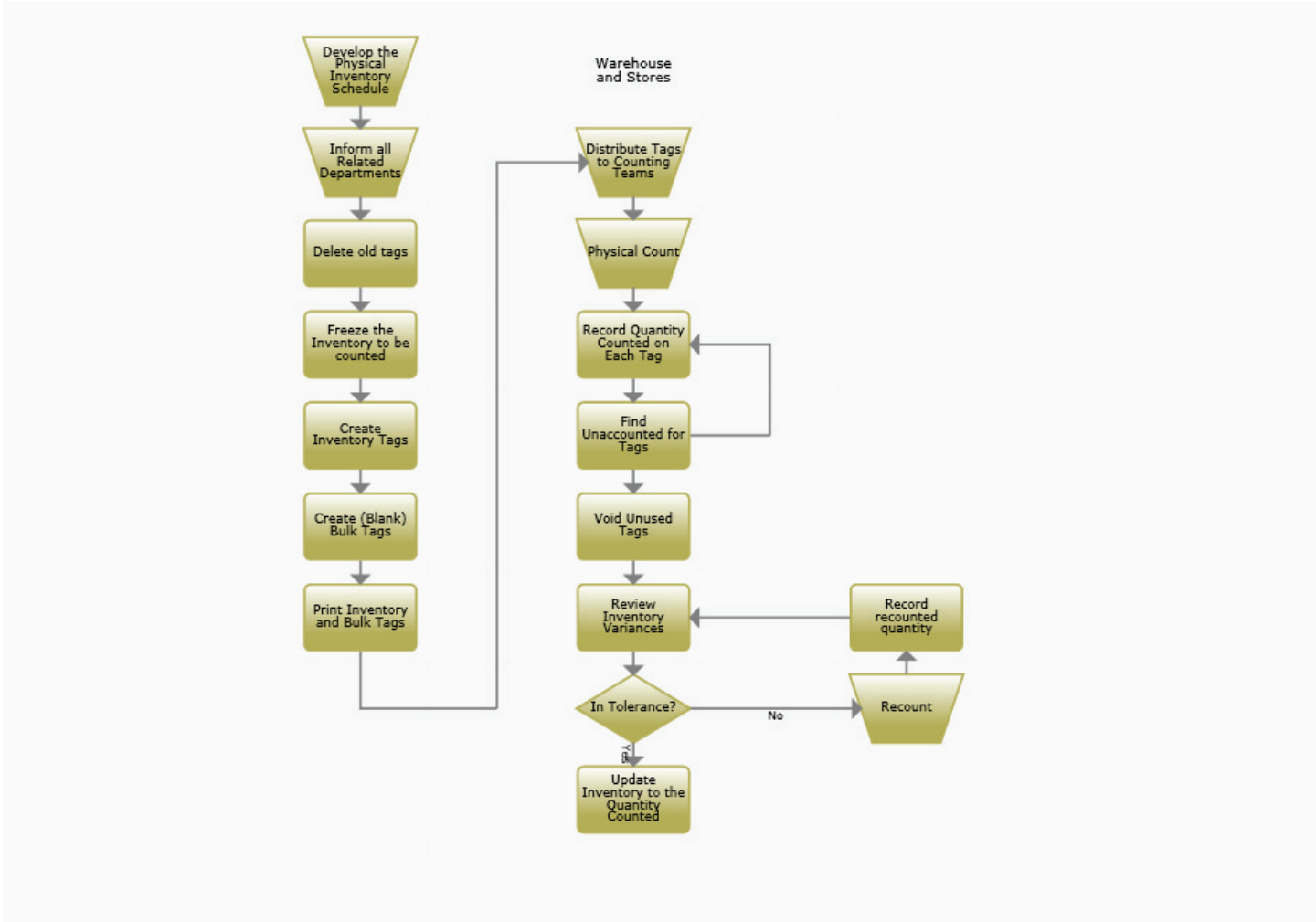


[Warehouse\_5\_1.xml]

	A	B	C	D	E	F
1						
2						
3						
4						
5						
6						



# Manage Physical Inventory

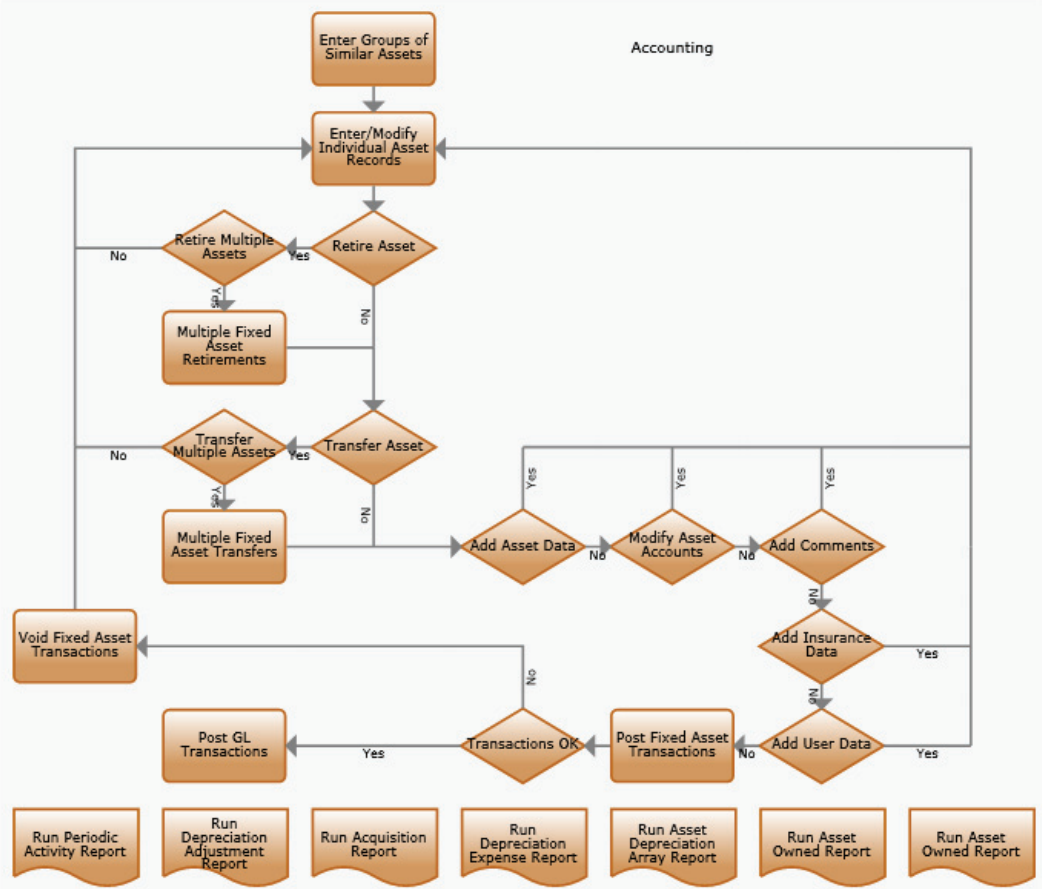


[Warehouse\_5\_2.xml]

	A	B	C	D	E	F
1						
2						
3						
4						
5						
6						



# Manage Fixed Assets

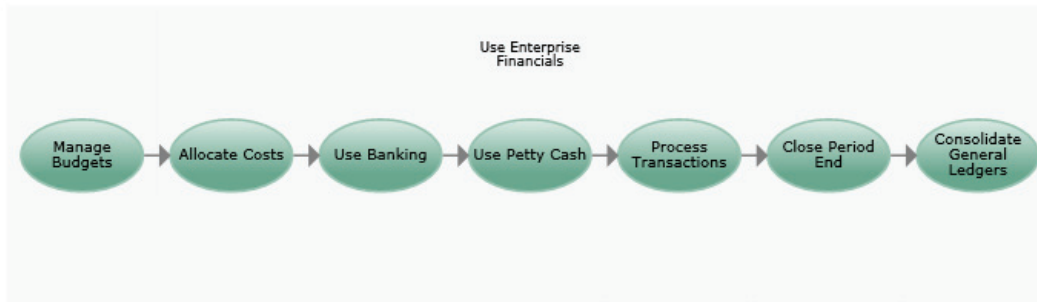


[Finance\_7\_2.xml]

	A	B	C	D	E	F
1						
2						
3						
4						
5						
6						



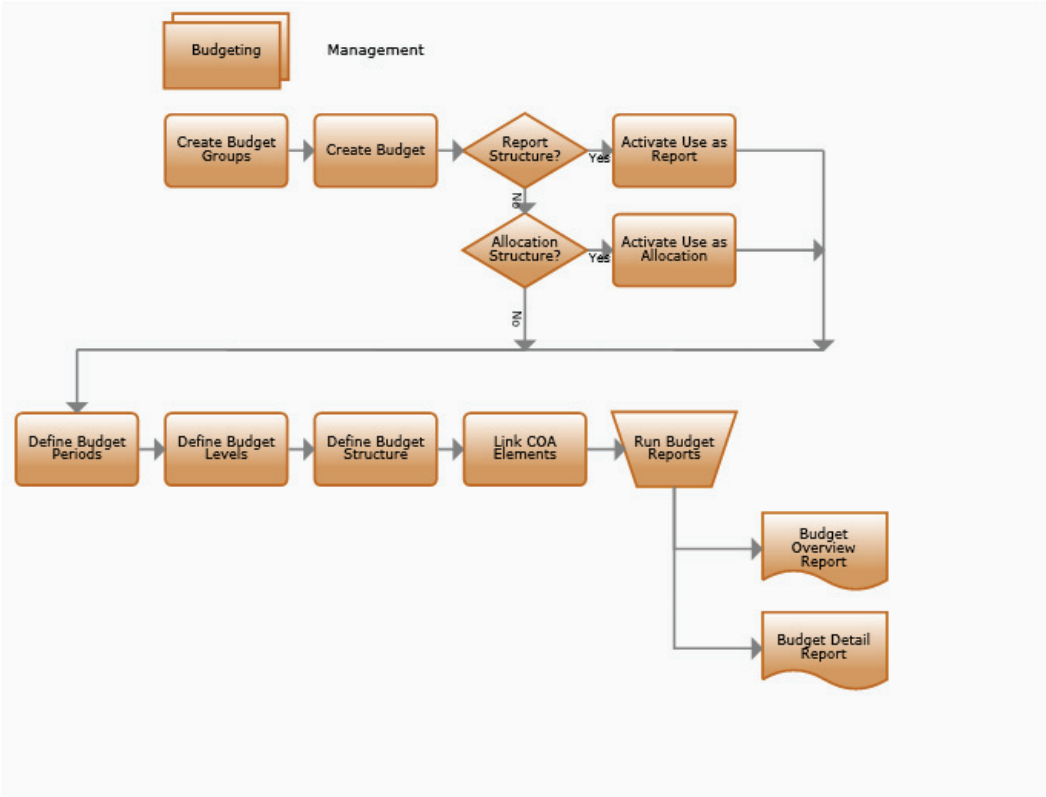
## Use Enterprise Financials



	A	B	C	D	E	F
1						
2						
3						
4						
5						
6						



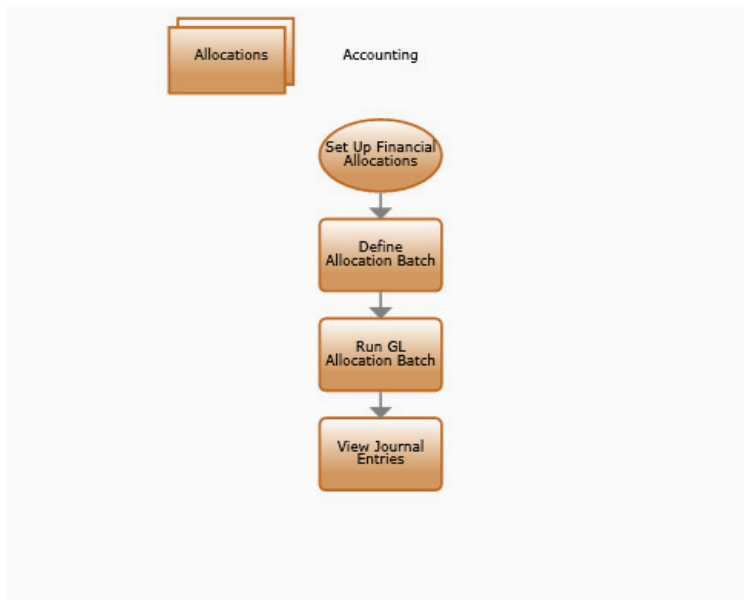
# Manage Budgets



	A	B	C	D	E	F
1						
2						
3						
4						
5						
6						



## Allocate Costs

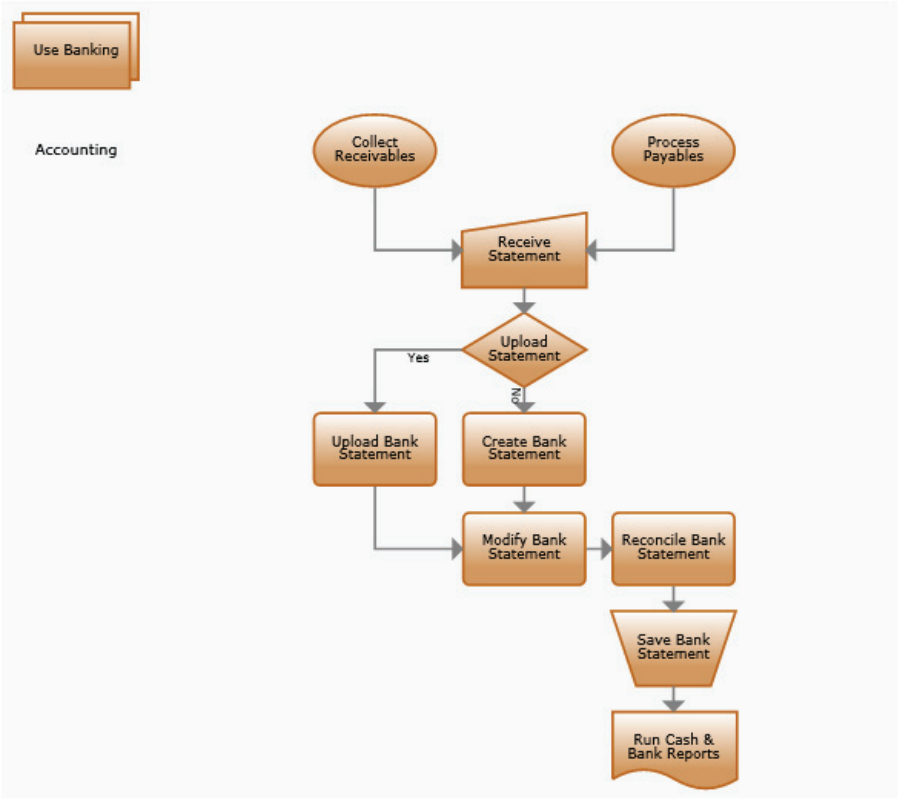


[FinanceEF\_1\_1.xml]

	A	B	C	D	E	F
1						
2						
3						
4						
5						
6						



# Use Banking

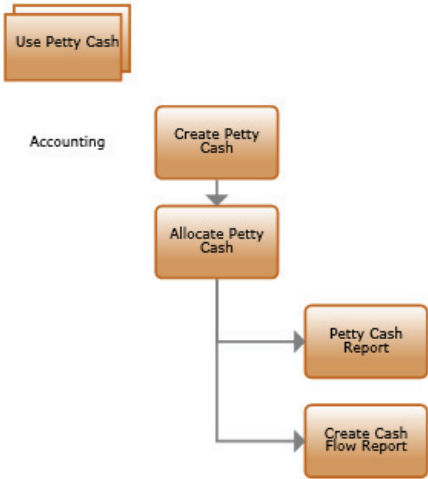


[FinanceEF\_6\_1.xml]

	A	B	C	D	E	F
1						
2						
3						
4						
5						
6						



# Use Petty Cash



	A	B	C	D	E	F
1						
2						
3						
4						
5						
6						



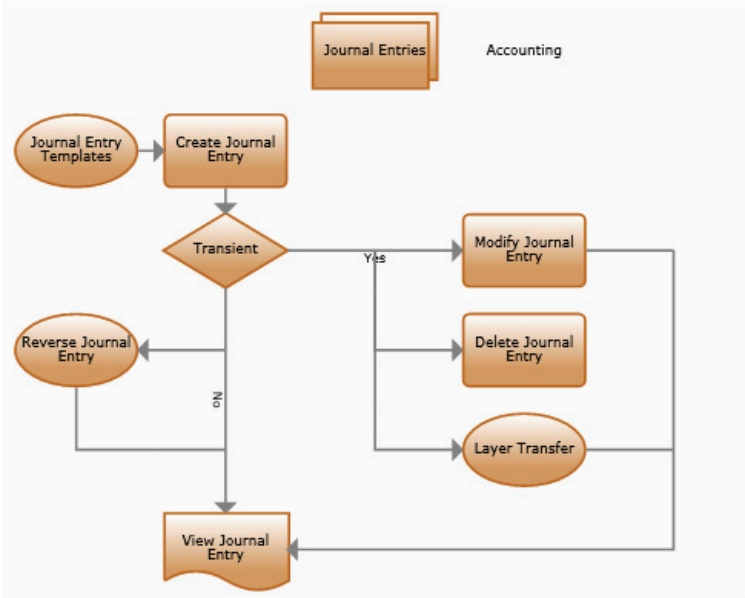
## Process Transactions



	A	B	C	D	E	F
1						
2						
3						
4						
5						
6						



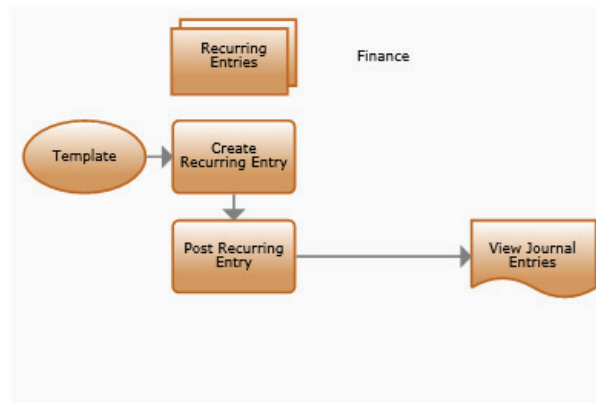
### Post Journal Entries



	A	B	C	D	E	F
1						
2						
3						
4						
5						
6						



## Post Recurring Entries

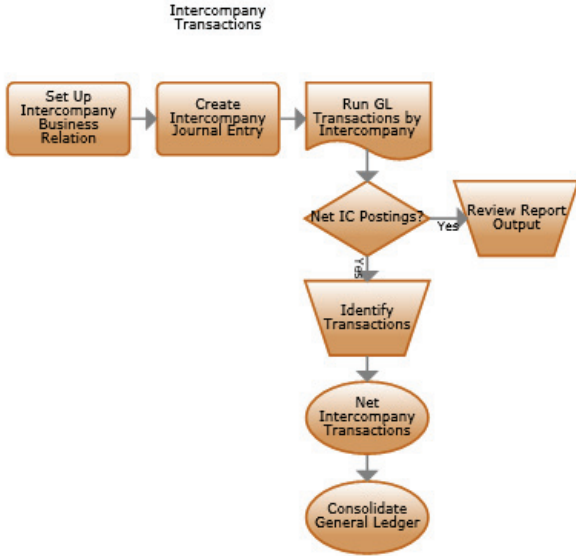


[FinanceEF\_1\_3\_2.xml]

	A	B	C	D	E	F
1						
2						
3						
4						
5						
6						



### Intercompany Transactions



	A	B	C	D	E	F
1						
2						
3						
4						
5						
6						



## Revaluation

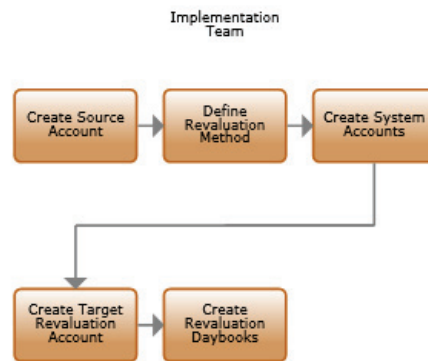


[FinanceEF\_1\_3\_6.xml]

	A	B	C	D	E	F
1						
2						
3						
4						
5						
6						



## Set Up Revaluation

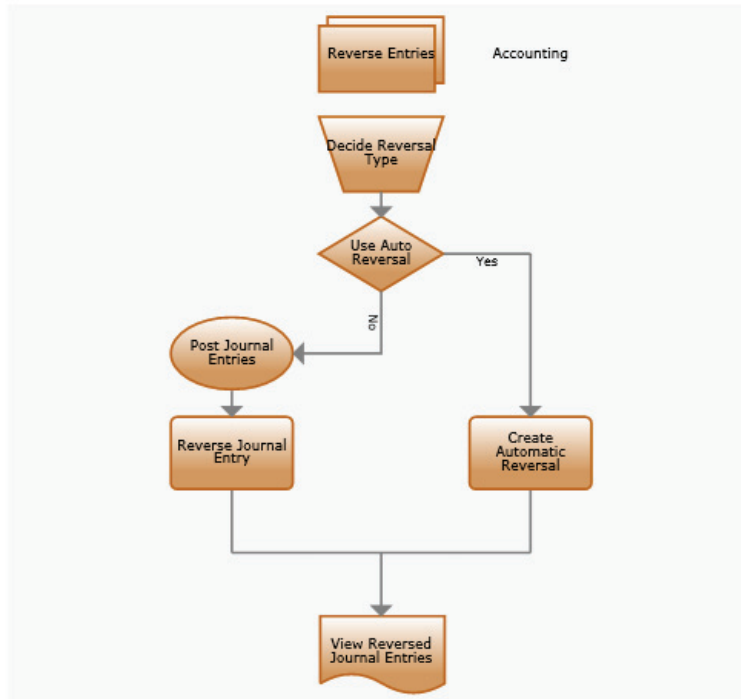


[FinanceEF\_1\_3\_6\_1.xml]

	A	B	C	D	E	F
1						
2						
3						
4						
5						
6						



## Reverse Journal Entries

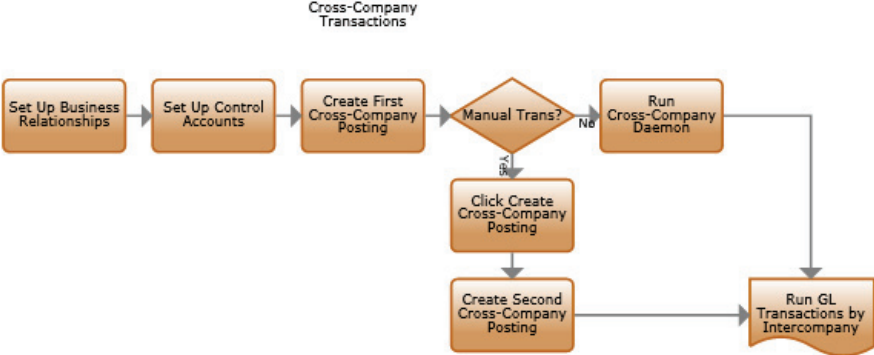


[FinanceEF\_1\_3\_3.xml]

	A	B	C	D	E	F
1						
2						
3						
4						
5						
6						



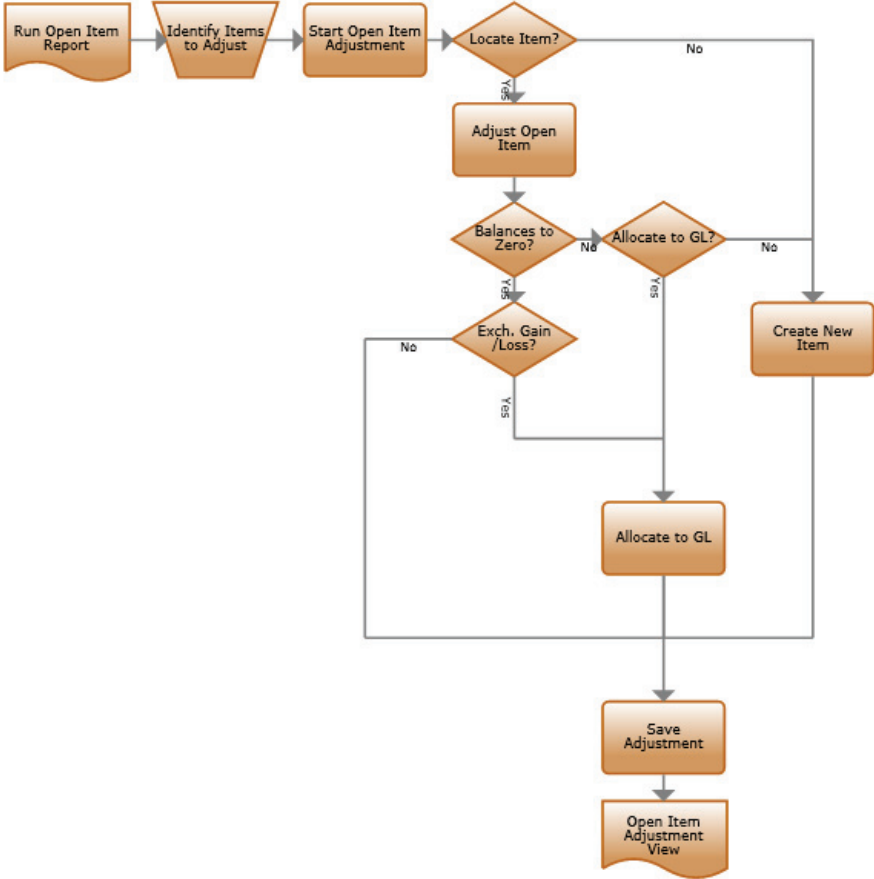
### Cross-Company Transactions



	A	B	C	D	E	F
1						
2						
3						
4						
5						
6						



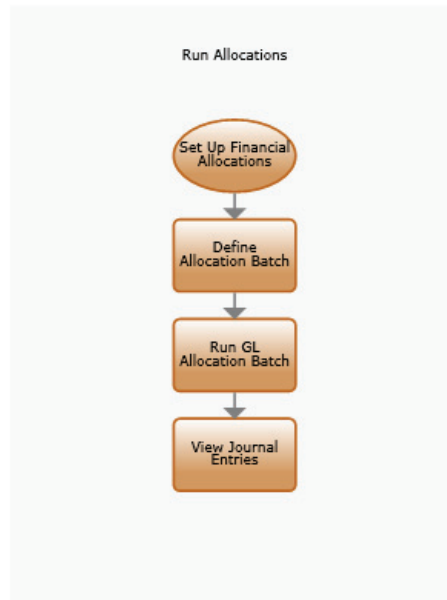
### Open Item Adjustment



	A	B	C	D	E	F
1						
2						
3						
4						
5						
6						



## Run Allocations



[FinanceEF\_1\_3\_12.xml]

	A	B	C	D	E	F
1						
2						
3						
4						
5						
6						



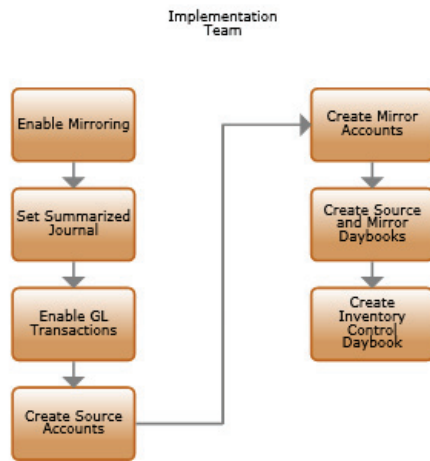
## Mirror Accounting



	A	B	C	D	E	F
1						
2						
3						
4						
5						
6						



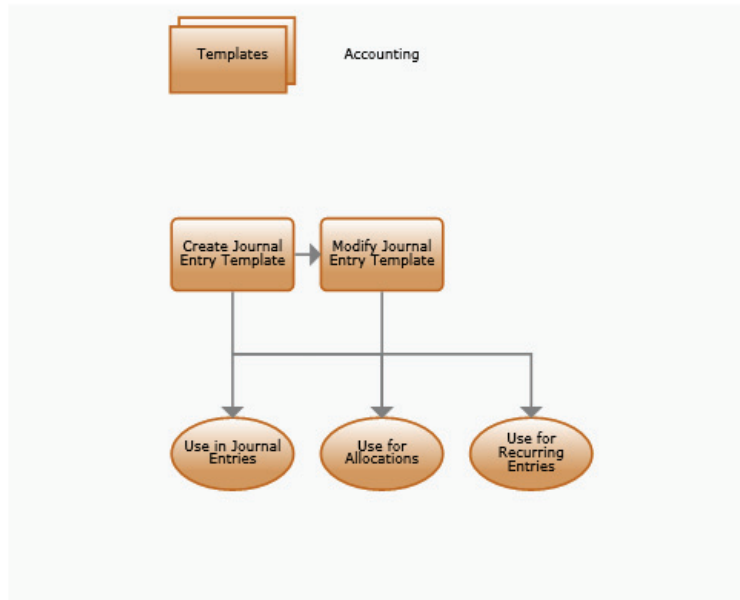
## Set Up Mirror Accounting



	A	B	C	D	E	F
1						
2						
3						
4						
5						
6						



## Create Templates

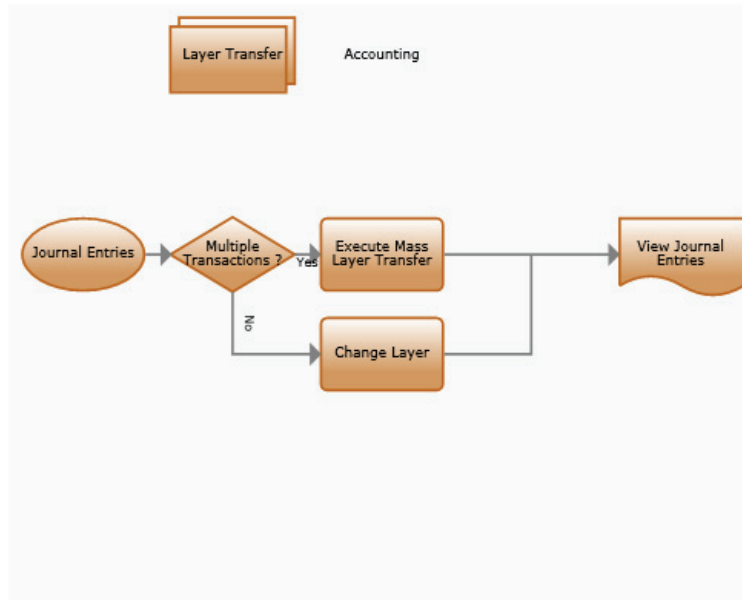


[FinanceEF\_1\_3\_5.xml]

	A	B	C	D	E	F
1						
2						
3						
4						
5						
6						



## Layer Transfer

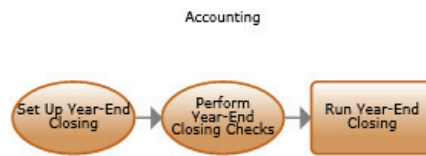


[FinanceEF\_1\_3\_4.xml]

	A	B	C	D	E	F
1						
2						
3						
4						
5						
6						



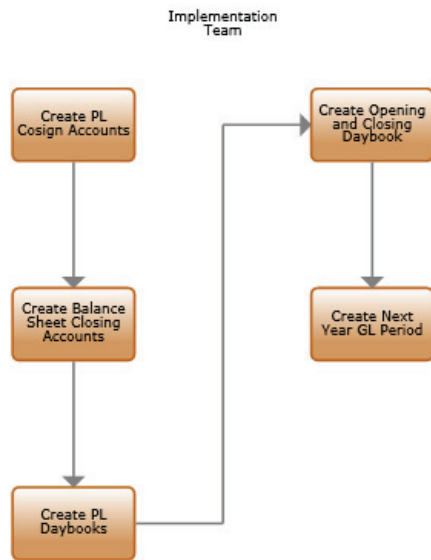
## Year-End Closing



	A	B	C	D	E	F
1						
2						
3						
4						
5						
6						



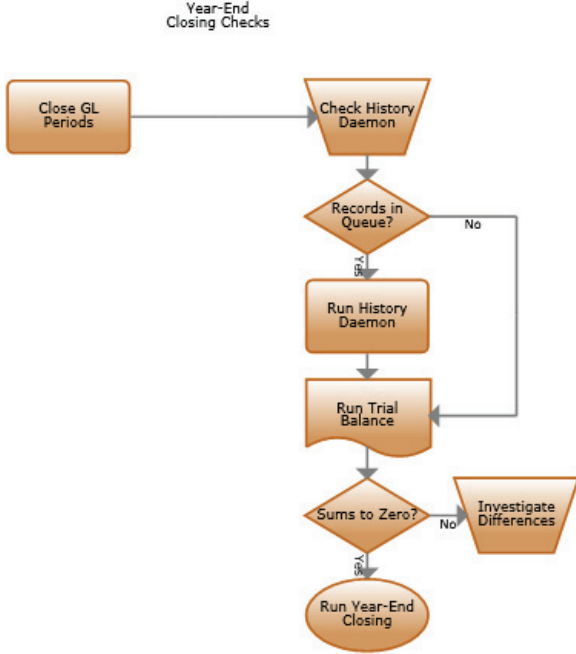
## Set Up Year-End Closing



	A	B	C	D	E	F
1						
2						
3						
4						
5						
6						



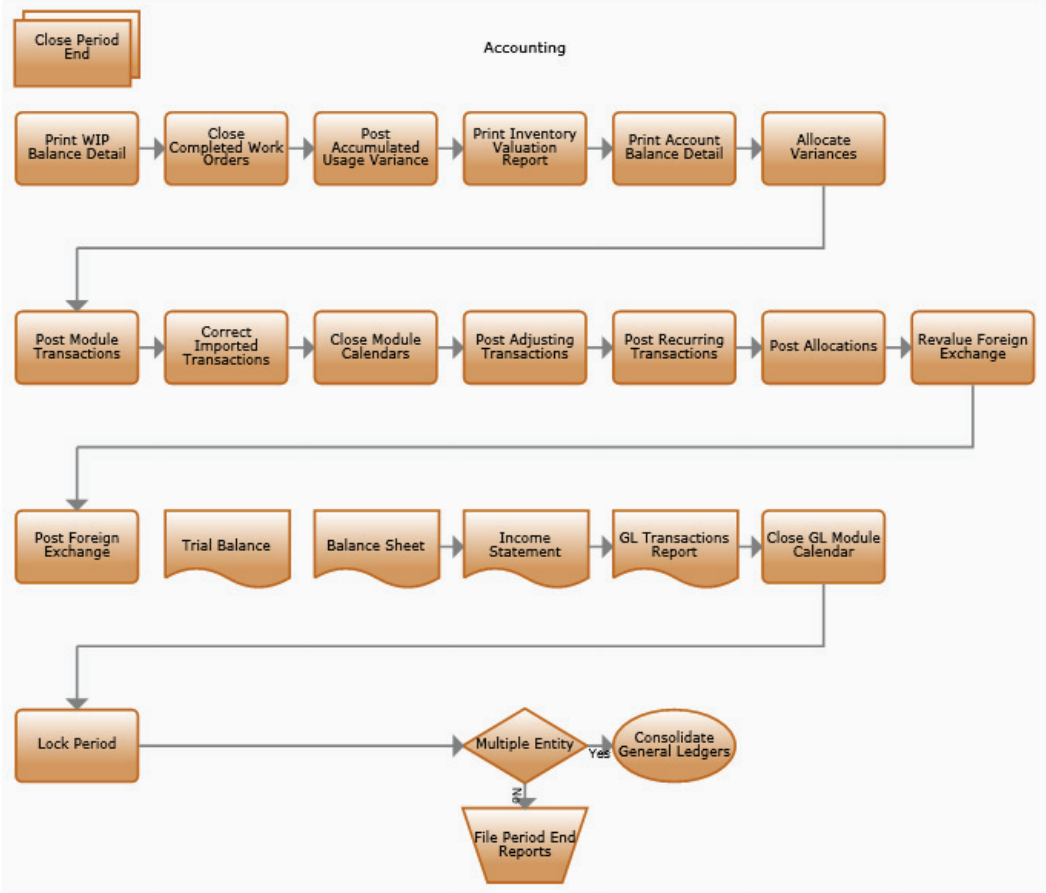
### Perform Year-End Closing Checks



	A	B	C	D	E	F
1						
2						
3						
4						
5						
6						



# Close Period End



[FinanceEF\_1\_4.xml]

	A	B	C	D	E	F
1						
2						
3						
4						
5						
6						



# Consolidate General Ledgers

