

QAD Enterprise Applications
Enterprise Edition

User Guide
QAD Automation Solutions: Label
Printing Services

Overview
Label Print Setup
Processing with Label Printing

70-3341-2.0.1
LPS 2.0.1
QAD Enterprise Applications Enterprise Edition
September 2016

This document contains proprietary information that is protected by copyright and other intellectual property laws. No part of this document may be reproduced, translated, or modified without the prior written consent of QAD Inc. The information contained in this document is subject to change without notice.

QAD Inc. provides this material as is and makes no warranty of any kind, expressed or implied, including, but not limited to, the implied warranties of merchantability and fitness for a particular purpose. QAD Inc. shall not be liable for errors contained herein or for incidental or consequential damages (including lost profits) in connection with the furnishing, performance, or use of this material whether based on warranty, contract, or other legal theory.

QAD and MFG/PRO are registered trademarks of QAD Inc. The QAD logo is a trademark of QAD Inc.

Designations used by other companies to distinguish their products are often claimed as trademarks. In this document, the product names appear in initial capital or all capital letters. Contact the appropriate companies for more information regarding trademarks and registration.

Copyright ©2016 by QAD Inc.

LabelPrintingServices_UG_v0201pdf/crl/crl

QAD Inc.

100 Innovation Place
Santa Barbara, California 93108
Phone (805) 566-6000
<http://www.qad.com>

Contents

Label Printing Services User Guide Change Summary	v
Chapter 1 Overview	1
Overview	2
Business Requirements/Needs	2
Solution	2
Features	5
Barcode Labeling Service	6
Third-Party Templates	6
Configure Label Printing Services	7
Configure Syntax Types and Format	7
Monitor and Track Label Printing Data	8
System Tokens	8
Label Printing Programs	9
Limitations	10
Chapter 2 Label Print Setup	11
Setup Overview	12
Set Up Label Printing Master Data	13
Connect to an AppServer	13
Set Up Printers	14
Label Printer Connection Maintenance	14
Label Printer Syntax Type Maintenance	14
Printer Model Maintenance	15
Print Queue Maintenance	15
Label Printer Maintenance	16
Define Label Formats	18
Label Template Maintenance	18
Label Format Maintenance	21
Label Dataset Import	23
Label Dataset Maintenance	24
Label Mapping Functions	25
Label Mapping	26
Configure Applications	27
Set Up Contextual Routing	28

- Label Content Routing Setup 28
- Label Content Routing Configuration 30
- Set Up Contextual Printer Routing 31
 - Label Printer Routing Setup 31
 - Label Printer Routing Configuration 32
- Set Up Label Extraction 34
 - Label Type Maintenance 34
 - Label Group Maintenance 35
 - Label Event Maintenance 36
 - Label Event Processing 37
 - Label Event Type Criteria Maintenance 37
 - Extraction Process 38
 - API and Processing 39
 - Make Calls without Considering PROPATH 39
- Import/Export Label Setup Data 40
 - Label Config Import/Export 40
 - Label Extraction Import/Export 41
- Chapter 3 Processing with Label Printing 43**
 - Processing Overview 44
 - View Label Print Status and Reprint Labels 45
 - Label Print Status Collection 45
 - View Labels 48
 - Label Request History 48
 - Label Queue Monitor 49
 - Label Maintenance 49
 - Label Reprint Maintenance 50
 - View Router Configuration Data 51
 - Print Labels Manually 51
 - Label Manual Release 52
 - Manual Label Reprint 53
 - Ad Hoc Label Generation 55
 - Automatically Start and Release Requests from Queues 55
 - Making Calls to the Label Printing Services 56
- Appendix A Entity Diagram 59**
 - Entity Diagram Introduction 60
 - Label Format 61
- Index 63**

Label Printing Services User Guide Change Summary

The following table summarizes significant differences between this document and previous versions.

Date/Version	Description	Reference
September 2016/version 2.0.1	Rebranded for version 2.0.1.	page 45
	Added new feature to delete setups from the header frame in Label Content Routing Setup.	page 28
	Added information on entering blanks and quotation marks in fields.	page 37
March 2016/version 2.0	Added new functionality to reprint labels from the Label Print Status Collection.	page 45
	Added new functionality to automatically delete old labels through the Delete Labels Before Month field in Label Format Maintenance.	page 21
	Added missing information for Manual Label Reprint (36.13.16.2.14)	page 53
	Added missing additional frame information to Auto Release Startup (36.13.16.2.16).	page 55
	Updated screenshots for several setup and processing programs, corrected outdated descriptions for programs, program processing, and fields throughout chapter 2 and chapter 3.	page 11 and page 43
	Reorganized the flow of Chapter 3 for improved information flow.	page 43
April 2015/version 1.2	Added new program for making calls to the label print services.	page 39
	Added information for making calls to Label Printing Services without QAD ICT.	page 39
	Added new Label Print Status Collection.	page 51
	Added new Delete Labels before Month field to Label Printing Services program to auto-clean Label Printing Services data.	page 21
	Added new stock fields and new copy function to Label Template Maintenance.	page 18
	Added new readability to Label Request History.	page 48
	Added new Label Printing Utility menu (36.13.16.4) and two new programs.	page 40
December 2014/version 1.1.30	Rebranded for version 1.1.30.0.	--
April 2014/version 1.1.20	Added new screenshots and supporting text for new fields in Label Printer Maintenance.	page 16
	Added information on a new Criteria Type Criteria Browse to peruse data based on the same-named maintenance program	page 37
	Added new browse collection information.	page 51

Date/Version	Description	Reference
March 2014/version 1.1.14	Added information to use wildcards when setting up.	page 28
	Added new section for setup and configuration programs that let you specify label formats, datasets, and printers for advanced contextual routing setup to print for a specific purpose.	page 31
	Added information on printing through ICT middleware.	page 39
November 2013	Changed product name to Label Printing Services	--
October 2013/version 1.0	This is the first release of this user guide.	--

Overview

This chapter discusses the following topics:

Overview 2

Introduces label printing.

Features 5

Describes features and benefits when using label printing.

System Tokens 8

Describes software tokens that the system uses as a mechanism to define values in the data sent to the printers.

Label Printing Programs 9

Lists QAD EE label printing programs.

Limitations 10

Describes limitations for label printing.

Overview

The QAD Label Printing Services capability is integrated with the license plate inventory management and item serialization functions and lets you print labels directly from the various business process transactions to barcode printers.

Labels are a critical part of the process of tracking items and packages through production, through a warehouse, or from any receipt point to any delivery point. There are three main types of labels:

- Production labels are associated with items, and you typically create them when you create work orders.
- Package labels identify packages, and you generate them in the packing process.
- Shipping labels are typically customer-specific and printed during the shipping process.

Business Requirements/Needs

Previously, various modules within QAD EE provided the ability to print labels to Windows-based printers and through various menu functions. QAD EE modules that provide serialization capabilities, for example, had no separate QAD EE label print module to call when printing serial ID labels from the PC or from RF devices. There was also no means to set up the labels and printers so that specific label formats, printers, and so on could be configured.

QAD modules that provide serial ID functions, for example, had no separate QAD EE label print module to call when printing serial ID labels from the PC or from RF devices. Further, there was no means to set up the labels and printers so that specific label formats, printers, and so on could be configured.

Other QAD solutions also have label printing requirements. Solutions such as TMS, EAM, JIT/S, and QAD Warehousing require that users print barcode labels when processing orders with these modules. There were issues with the .NET UI, and polling programs frequently had to pause or have screens refreshed. Further, AppServers were not in place for a program's print request startup, connecting, processing, or polling. There was no database repository for print transactions. In short, there was no built-in label or barcode printing process and management system in place within QAD EE.

Finally, there was no means within QAD EE to interact with third-party label-printing or label-design software. Typical third-party label-design software generates the actual barcode representation for the printer. The label-design software usually offers many different syntax types such as ZPL, XML, CSS, IPL, and flat text files as well as control codes for specific barcode printers. There was no way for QAD programs to make use of the syntax templates provided by the third-party label-design software packages. Further, there was no record of the actual barcode label except in the barcode label printer system; however, this did not cover situations where a third-party barcode label software was in use.

Solution

The solution provides support for QAD EE users who use third-party barcode label printing software. A new Label Printing menu (36.13.16) now resolves label-printing requirements. Two main menus—Label Printing Configuration (36.13.16.1) and Label Printing Operations (36.13.26.2)—have several programs and functions that provide:

- Barcode label printing from QAD modules
- Configuration of label printing
- Support for both barcode printers and PC printers
- Label format design and modification capabilities
- Label inquiries and label reprint capabilities
- Ad hoc label printing
- Integration with third-party label-design software

Programs within the configuration menu let you set up the following to support the seamless printing of barcode labels:

- Printers
- Label types
- Label format definition
- Label template definitions
- Variable data field definitions
- Print queues and destinations
- Label restrictions

The label-printing module can interact with third-party label-design and printing software or directly with printers. It lets you print on PC (Windows) printers, too.

QAD EE applications can use Label Printing Services to generate and print barcode labels. Generating and printing barcode labels is the combined responsibility of the QAD Label Printing Services and external printers and printer software. You use the added label programs for configuring, maintaining, or reporting label printing functions. Providing a common label printing service extends consistent barcode label functionality across QAD applications.

Figure 1.1 shows the process flow within the Label Printing Services. It shows the Label Printing Services communication with the printer first, then the process within Label Printing Services.

4 QAD Label Printing Services User Guide

Fig. 1.1
Label Printing Services Process Flow

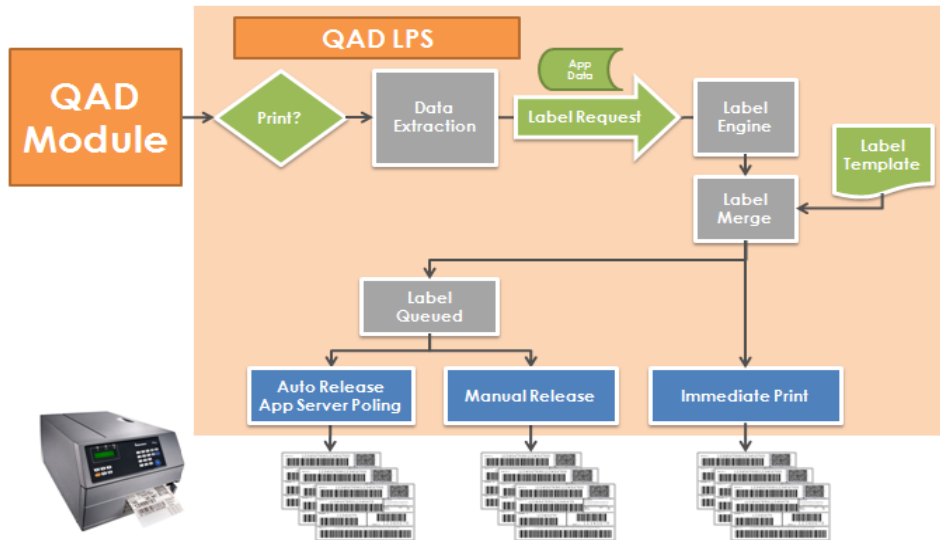
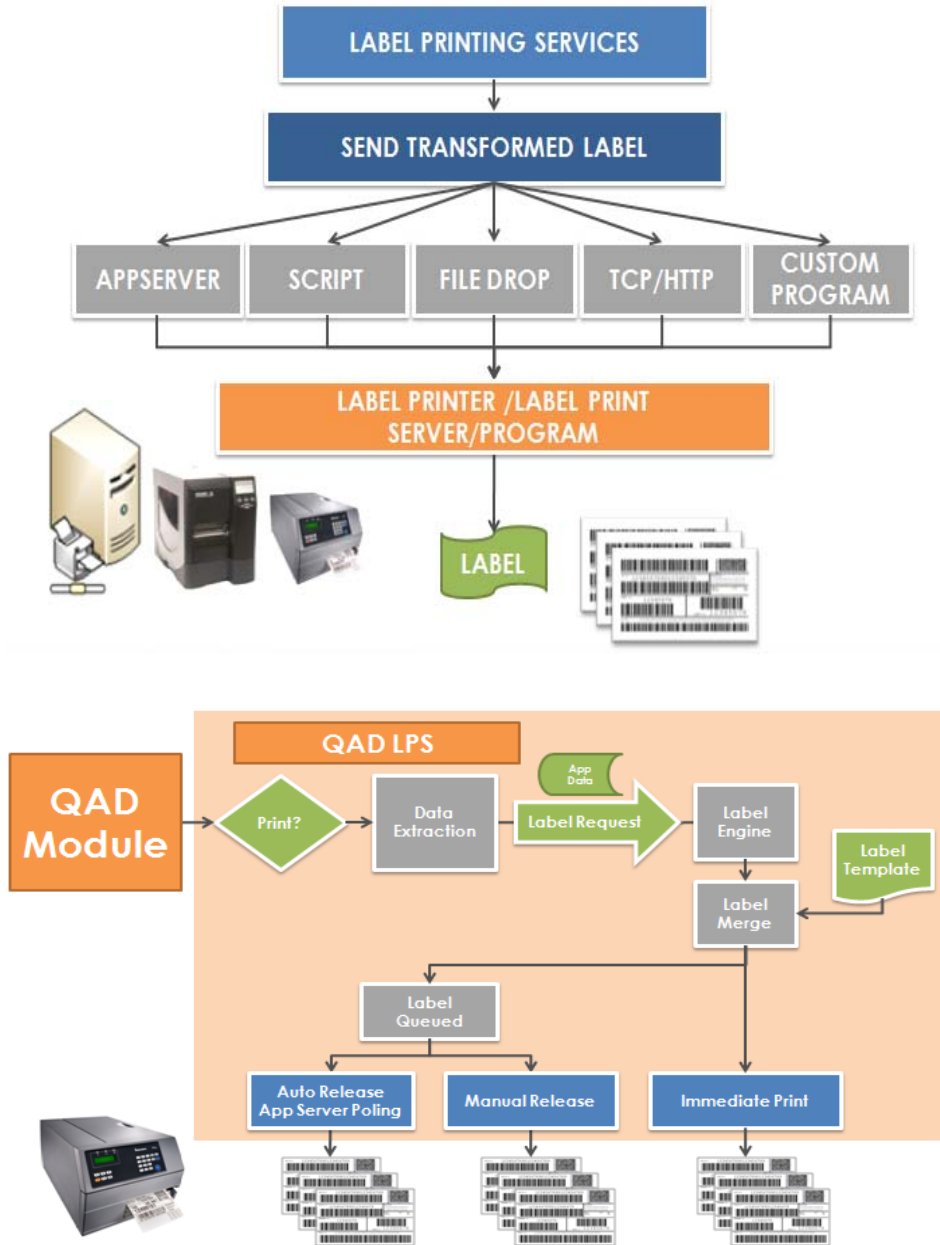

The following graphic depicts the Label Printing Services detailed architecture involved with processing print requests.

Fig. 1.2
Label Printing Services Detailed Architecture

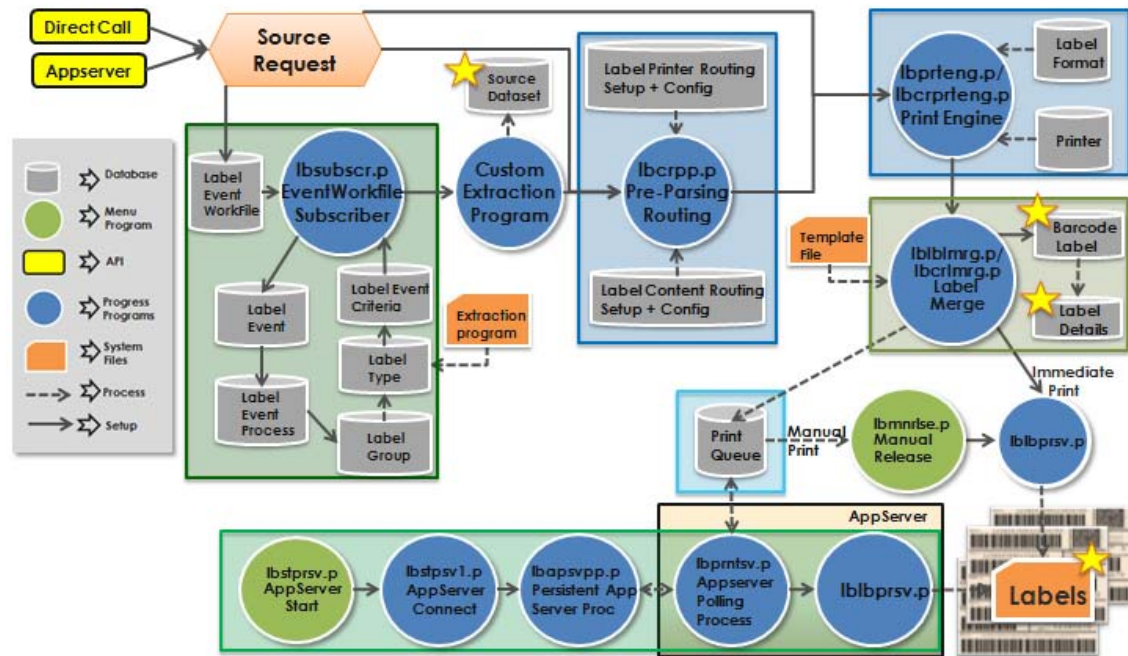

Features

Using QAD Label Printing Services, you can:

- Use and edit third-party label templates that are merged into QAD Label Printing Services.
- Receive and process print requests from various QAD EE programs.
- Print labels immediately, queue labels to be released manually, or release by a polling process using an AppServer.
- Monitor and track label printing data.
- Configure:
 - Connections and syntax types
 - Templates
 - Label formats and label mapping
 - Imported datasets for mapping and routing
 - Basic contextual routing or advanced contextual routing to get the printer and label format
 - Which applications are allowed to send requests to print labels
 - AppServer connections for queued labels
 - Printers
- Export label, printer, routing setup data, point-of-print, and extraction setup from Label Printing Services to the environment of your choice.

Barcode Labeling Service

QAD Label Printing Services provides full-featured barcode label functionality without burdening QAD applications. The barcode architecture consists of two parts:

- UI programs that let you create and maintain the tables required to configure the Label Printing Services
- Service-based applications that generate, track, and print barcode labels

You can create a specific printer for label printing, You can use new programs in the Label Printing menu to create groups of labels to be processed together or to separate labels into groups to be queued and printed at a later time.

Third-Party Templates

You can use templates from outside label design software within QAD Label Printing Services functions. The system generates the actual barcode representation for the printer. There are many different syntax types that you can use to design label templates, including:

- XML
- CSS
- PAS
- ZPL
- IPL
- Flat file
- Others

Fig. 1.3
Label Template Syntax Examples

<p>ZPL</p> <pre> ^XA ^FT50,100^A0N,75,75^FD tt-Data.company ^FS ^FT50,250^GB700,1,3^FS ^FT150,300^A0N,40,40^FD tt-Data.addr1 ^FS ^FT50,500^GB700,1,3^FS ^BY7,10,200^FT75,750^BC,,N,N^FD tt-Data.nbr ^FS ^FT300,800^A0N,40,40^FD tt-Data.nbr ^FS ^XZ </pre>	<p>IPL</p> <pre> ?H051;o152.074;f0;c7:w1:h1:d3,STR:??H052;o152.085;f0;c7:w1:h1:d3,LOC1:?? H053;o000.103;f0;c0:w1:h1:d3,QTY:??H054;o000.113;f0;c0:w1:h1:d3,(Q):?? H055;o000.155;f0;c0:w1:h1:d3,PART NO.(P):??H056;o395.242;f0;c0:w1:h1:d3,ENG ALERT:??H057;o182.103;f0;c0:w1:h1:d3,LINE FEED LOC 2:?? H058;o000.000;f0;c0:w1:h1:d3,??H059;o360.274;f0;c7:w1:h1:d3,CONTAINER:?? H060;o507.256;f0;c7:w1:h1:d3,GROSS WGT:??H061;o000.083;f0;c0:w1:h1:d3,MADE IN:??H062;o000.256;f0;c0:w1:h1:d3,SUPP (V):??H063;o000.355;f0;c0:w1:h1:d3, SERIALNO (M):?? </pre>
<p>Software PASS file</p> <pre> *FORMAT,DHKTest.lwl *JOBNAME,SampleJob002 *QUANTITY,1 *PRINTNUMBER,1 so_mstr.so_cust, ft_so_mstr.so_cust sod_det.sod_part, ft_sod_det.sod_part sod_part, ft_sod_det.sod_part *PRINTLABEL </pre>	<p>XML Software</p> <pre> <?xml version="1.0" standalone="no"?> <!DOCTYPE labels SYSTEM "label.dtd"> <labels _FORMAT="SAMPLE.ZPL_QUANTITY="1" _PRINTERNAME="Printer1" _JOBNAME="LBL101"> <label> <variable name="SHIP_FROM"> ship.shipfrom </variable> <variable name="SHIP_TO"> ship.shipto </variable> <variable name="SHIPPER"> ship.shipid </variable> <variable name="SHIP_DATE"> ship.shipdate </variable> <variable name="CONTAINER"> ship.container.containerid </variable> <variable name="ITEM"> shipitem.itemnumber </variable> <variable name="ITEM_QTY"> shipitem.itemqty </variable> <variable name="BARCODE_ID"> serials.labelserialid </variable> </label> </labels> </pre>
<p>Software CSS file</p> <pre> *PRINTNUMBER;,*QUANTITY;,*FORMAT;,*DUPLICATES;,"so_mstr.so_cust","sod_det.sod_part","sod_part" 1,1,DHKTest.lwl,1, ft_so_mstr.so_cust , ft_sod_det.sod_part ,ft_sod_det.sod_part </pre>	

Configure Label Printing Services

You can use the new Label Printer Connection Maint (36.13.16.1.1) to set up connection details for label printing. When you set up details, the setup record determines which fields the system uses in a printer detail table for connection to the actual printers or printer servers. Available connections that you specify include:

- File drop
- TCP direct connection
- Scripts
- Program pass-through (passing context to another program)
- Program on AppServer (passing context to another program on the AppServer)
- TCP HTTP headers (uses HTTP headers to send the actual label to the printer)

Configure Syntax Types and Format

Syntax types group the *syntax*, which is the segmentation of relationships between structural elements used by the printer to interpret what is to be printed. The different syntaxes created are based upon third-party software, printers, and segments in use by various syntax types that support different label printing software. You can use Label Printer Syntax Type (36.13.16.1.2) to configure the various types.

The system combines the syntax and label format to make a specific combination to find the specific label detail to use when generating the contents of the labels. You use Label Format Maintenance (36.13.16.1.9) to set up a generic name for the label and specify label attributes. The combination of the label format and the syntax is a unique combination when determining the label printing capabilities. The same label that the system prints on two different printers can have different syntax for each (for example, XML and native barcode values); however, you define the label format only once.

Monitor and Track Label Printing Data

You can use any of the following to monitor and track label printing status:

- Label Request History (36.13.16.2.1)
- Label Queue Monitor (36.13.16.2.3)
- Label Maintenance (36.13.16.2.5)
- Label Print Status Collection (see “View Label Print Status and Reprint Labels” on page 45.)

System Tokens

The system uses tokens as a mechanism to define values in the data sent to the printers. When you create templates from third-party barcode design software, you can use Label Printing Services functions to replace variable that you want populated with data. These are variables such as field names or values that you recognize. The variables are surrounded by a variable separator configured in Label Template Maintenance.

Tokens start and end with an @ symbol. Tokens are used to get information from the system that may not be available to the printing engine as a default. There are two types of tokens:

- System tokens

The label engine assigns values for these tokens. The system tokens are specific values that the system uses for processing. System tokens include the following:

- @Copies@

This is the number of copies to print.

- @ExternalPrinterID@

This is a value defined in the printer maintenance screen.

- @JobName@

This is a request ID.

- @SystemDate@

- @SystemTime@

- @LabelFormatID@

This is a value defined in Label Format Maintenance.

- Data tokens

These tokens are available for users and can be associated with the `key` values within a dataset. Data tokens include the following:

- @Domain@

This is the Domain field, free-form defined by the user and stored in the label domain field.

- @Purpose@

This is the Purpose field, free-form defined by the user and stored in the label purpose field.

@labelKey1@ through @labelKey3@

These are label Key1 through label Key 3 fields, free-form defined by the user and stored in label key1 through label key 3 fields.

@srcApplication@

This is the source application, free-form defined by the user and stored in the label key field.

Label Printing Programs

The following table lists QAD EE label-printing programs:

Table 1.1
QAD EE Label Printing Programs

Menu	Program Label	Program Name
36.13.16	Label Printing Menu.....	
36.13.16.1	Label Printing Configuration....	
36.13.16.1.1	Label Printing Connection Maint	lbcontmt.p
36.13.16.1.2	Label Printer Syntax Type Maint	lbsntymt.p
36.13.16.1.3	Printer Model Maintenance	lbprtmmt.p
36.13.16.1.4	Print Queue Maintenance	lbprqumt.p
36.13.16.1.5	Label Printer Maintenance	lbprntmt.p
36.13.16.1.7	Label Template Maintenance	lblbtpmt.p
36.13.16.1.9	Label Format Maintenance	lblbfmmt.p
36.13.16.1.11	Label Dataset Import	lbdsimp.p
36.13.16.1.12	Label Dataset Maintenance	lbdsrmt.p
36.13.16.1.13	Label Application Configuration	lbbapmt.p
36.13.16.1.14	Label Printer Router Browse	lbb018.0
36.13.16.1.15	Label Content Routing Setup	lbrstupmt.p
36.13.16.1.16	Label Content Routing Configuration	lbrcfgmt.p
36.13.16.1.17	Label Printer Routing Setup	lbprstmt.p
36.13.18.1.18	Label Printer Routing Config	lbprcfmt.p
36.13.16.1.19	Label Mapping Functions	lbfuncmt.p
36.13.16.1.20	Label Mapping	lbmapmt.p
36.13.16.1.22	Label Printer Router Browse	lbb021.p
36.13.16.2	Label Printing Operations...	
36.13.16.2.1	Label Request History	lbrqshmt.p
36.13.16.2.3	Label Queue Monitor	lbbpqmt.p
36.13.16.2.5	Label Maintenance	lbbmbmt.p
36.13.16.2.6	Label Print Status Browse	lbb014.p

Menu	Program Label	Program Name
36.13.16.2.7	Label Reprint Maintenance	lblbrpmt.p
36.13.16.2.13	Label Manual Release	lbnmrlse.p
36.13.16.2.14	Manual Label Reprint	breprint.p
36.13.16.2.16	Label Auto Release Startup	lbstprsv.p
36.13.16.2.19	Ad Hoc Label Generation	lbadhoc.p
36.13.16.2.29	Label Reprint/Ad Hoc Generation	lbxrepad.p
36.13.16.3	Label Extraction Configuration Menu	
36.13.16.3.1	Label Type Maintenance	lbltypmt.p
36.13.16.3.4	Label Group Maintenance	lblgrpmt.p
36.13.16.3.13	Label Event Maintenance	lbevtmt.p
36.13.16.3.14	Label Event Processing	lbprpmt.p
36.13.16.3.15	Label Event Type Criteria Maintenance	lbevtymt.p
36.13.16.3.16	Label Event Type Criteria Browse	lbbr029.p
36.13.16.4	Label Extraction Configuration Menu...	
36.13.16.4.1	Label Config Import/Export	lbcrgie.p
36.13.16.4.2	Label Extraction Import/Export	lbexcfie.p
Browse Collections		
.NET UI only	Label Print Status Collection	
.NET UI only	Label Event Type Criteria Browse	
.NET UI only	Label Printer Router Browse (view only)	
.NET UI only	Label Format Router Browse (view only)	

Limitations

You must configure the label formats in the setup screen. The label formats you define determine what the system searches on in the searchable fields in the labels table.

When you define the label template in the label engine, you also define which fields from the label data the system uses as keys for looking up the label after the system prints the label. If you do not define fields, the labels do not use referenceable data to find them again.

Having the system pass information to the label applications (default configuration) does not require you to define traceable keys. You only set this up when you want to change the system default. This makes the label definition less complex.

Label Print Setup

This chapter discusses the following topics:

Setup Overview 12

Introduces the setup process for label printing.

Set Up Label Printing Master Data 13

Tells you how to create a connection to a valid AppServer when you need labels released by the automated polling-release functions.

Set Up Printers 14

Describes various EE programs that you use to set up label printing.

Define Label Formats 18

Describes several programs to use to set up label formats.

Set Up Contextual Routing 28

Describes setup and configuration programs that let you specify datasets, label formats, and printers for advanced contextual routing setup.

Set Up Contextual Printer Routing 31

Describes setup and configuration programs that let you specify label formats, datasets, and printers for advanced contextual routing setup.

Set Up Label Extraction 34

Provides information to use the programs in the Label Extraction Configuration menu (36.13.16.3).

Import/Export Label Setup Data 40

Tells you how to use the programs in the Label Printing Utility Menu (36.13.16.4) to extract printer, label, and other setup data to another environment.

Setup Overview

The following topics describe the setup for label printing functions within QAD EE. Setup of standard QAD EE components, such as sites, items, orders, entities, and so on, is not covered in the following topics, unless specific label printing fields exist within the QAD EE maintenance programs that let you set up these basic QAD EE components. See the QAD EE *Master Data* and *Manufacturing* user guides for setup of QAD EE components.

The following setup flow provides a general approach to setting up label printing.

Fig. 2.1
Setup Flow

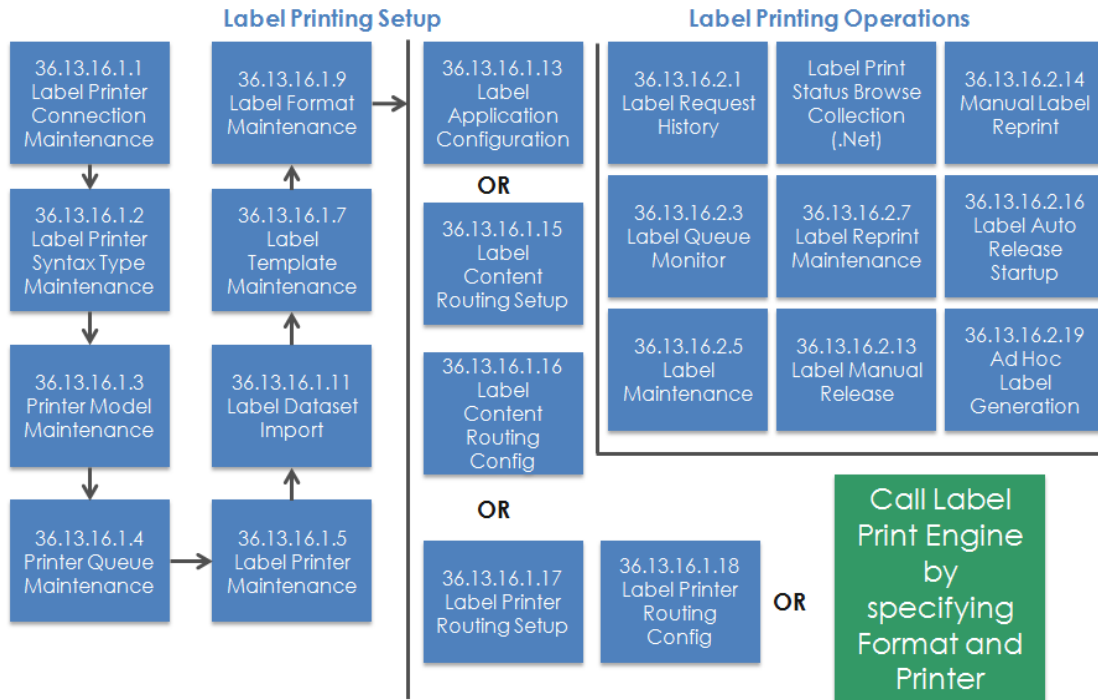

A minimal configuration of Label Printing Services requires that you specify the template from third-party label design software or use your own template, and set up connection types, syntax types, printer models, template maintenance, format maintenance, and printer maintenance.

More advanced setup includes the dataset import, application maintenance, and mapping functions.

The following topics present label printing setup information:

- “Set Up Label Printing Master Data” on page 13
- “Set Up Printers” on page 14
- “Define Label Formats” on page 18
- “Configure Applications” on page 27

Set Up Label Printing Master Data

When you need labels released by the automated polling-release functions, you must create a connection to a valid AppServer.

Note Every AppServer with an initiated polling process uses an agent; you should be aware of the number of available agents on the AppServer.

The following topics discuss programs that you can set up for label printing by site in QAD EE.

Connect to an AppServer

Your system administrator can access AppServer Maintenance (36.19.1) to define the information needed to connect to a Progress AppServer.

You can specify a set of standard connection parameters used to connect to this server. Optionally, you can also define server-specific parameters required by the AppServer.

Important You must enter `lbPrintServer` as the Application Service; otherwise, the connection does not work.

Fig. 2.2
AppServer Service Maintenance (36.19.1)

- Service Name: lbPrintServer
- Description: Print server for Label Printing Services
- Application Service: (empty text box)
- IP Address or Host Name: (empty text box)
- Port Number: (empty text box)
- Parameters: (empty text box)

Service Name. Enter a name to identify this application server.

Description. Optionally enter a description of the application server.

Application Service. Enter the name of the Application Server defined in the `ubroker.properties` file during configuration of the AppServer.

IP Address or Host Name. Enter the IP address or host name used as the `-H` parameter when connecting to this application server. This is the IP address or host name of the machine on which the application server is running. If the AppServer is running on the same machine as your QAD database, enter the local host.

Port Number. Enter the port number used when connecting to this application server.

- If you are running a Progress name server, enter the name server port number. The default value is 5162.
- Otherwise, enter the port number on which the AppServer is running.

Parameters. Optionally enter any other parameters required when connecting to this application server.

Set Up Printers

The following topics describe programs you use in the printer setup.

Label Printer Connection Maintenance

Use Label Printer Connection Maintenance (36.13.16.1.1) to set up connection details. The data in this program serves as a template for printer detail setup. Setting fields in this program determines which fields the system uses in the printer detail table.

Fig. 2.3

Label Printer Connection Maintenance (36.13.16.1.1)

Connection Type. Indicate a unique ID that identifies connections in other tables.

Connection Type Desc. Optionally, enter a description of the connection type.

Use Default Destination. Indicate Yes when the destination directory can be updated in the printer detail connection setup screen.

Use Script. Indicate Yes when script field can be opened in the printer detail screen.

Use TCP protocol. Indicate Yes when the TCP settings can be updated in the printer detail setup screen.

Use HTTP Headers. Indicate Yes when the TCP settings incorporate an HTTP header before sending the content of the label.

Use App Server. Indicate Yes for the AppServer to send the content to an OpenEdge program on the AppServer.

Label Printer Syntax Type Maintenance

Use Label Printer Syntax Maintenance (36.13.16.1.2) to group the syntax that is used to send to printers. The system uses label-printing syntax—such as XML, CSV, PAS, ZPL, IPL—in printer models to determine which printers use which syntax type and eventually when the label prints on that printer.

Several different syntaxes are available based upon third-party software, printers, and whether a third party is parsing the file and sending to the printer or if the printer is using a native sending of the data.

Fig. 2.4
Label Printer Syntax Maintenance (36.13.16.1.2)

Syntax Type. Indicate a unique grouping of syntax used to generate the label.

Description. Optionally, enter a description of the syntax.

Printer Model Maintenance

Use Printer Model Maintenance (36.13.16.1.3) to set up defaults for printer types. The system uses printer models for default values for the printer detail connection screen. The models determine the default value of connections that the system uses to communicate with the printer. This also allows for configuration of similar printers to only be set up once.

Fig. 2.5
Printer Model Maintenance (36.13.16.1.3)

Model ID. Indicate a unique ID to describe the printer model.

Description. Optionally, enter a printer model description.

Stock Height. Enter the size of the label height.

Note Currently not implemented other than as a reference.

Stock Width. Enter the size of the label width.

Note Currently not implemented other than as a reference.

Connection Type. Enter a valid connection type defined in Connection Type Maintenance. This is the default value for the printer detail connection screen.

Print Queue Maintenance

Use Print Queue Maintenance (36.13.16.1.4) to create groups of labels to be processed together or to separate labels into groups to print at a later time. The printer queue acts as an identifier that allows the printing engine to determine if data prints immediately or later by the manual label release or the automated label release.

Fig. 2.6
Print Queue Maintenance (36.13.16.1.4)

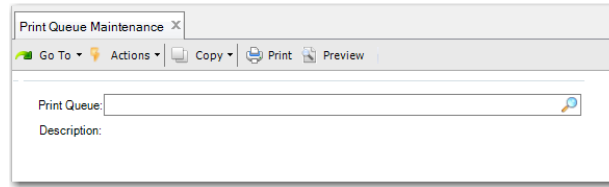

Print Queue. Indicate a unique ID that represents a holding location for labels to be held in sequence until a process releases the labels to the printer.

Description. Optionally, enter a description of the print queue.

Label Printer Maintenance

Use Label Printer Maintenance (36.13.16.1.5) to:

- Create a specific printer.
- Set up connections for the printer.

In the first frame, you set up the printers and their connection definitions. Printers can be virtual printers (middleware print servers) or actual physical printers. Use the first screen to set up the combination of the printer model and syntax the system uses to generate labels on that printer.

In the second frame, you specify printer connection details that determine how the system communicates with the printer. The values that you can update are based on the connection type defined in the first frame. The system displays the default connection type, which you can edit.

Fig. 2.7
Label Printer Maintenance (36.13.16.1.5)

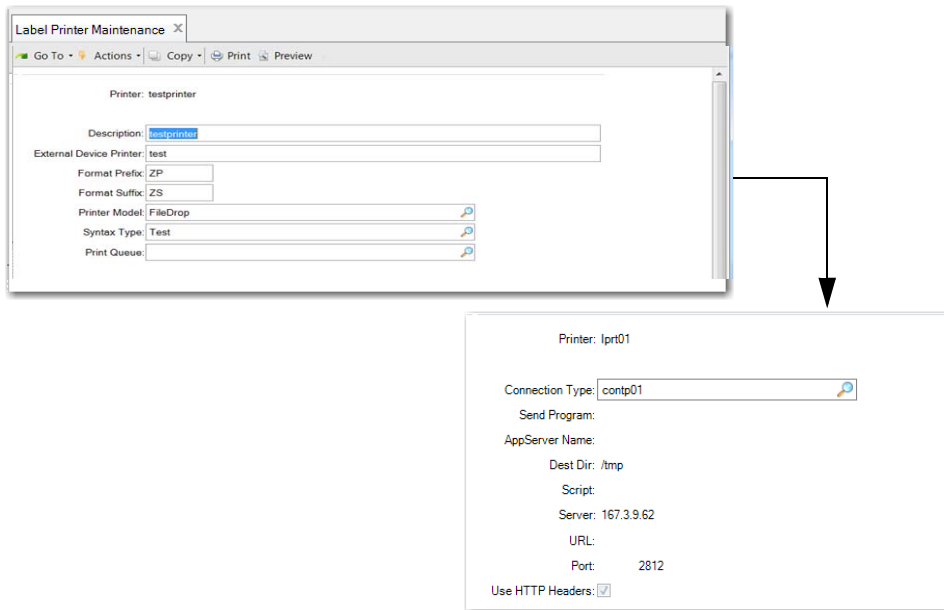

Printer. Indicate a unique ID that identifies the printer.

Description. Optionally, enter a description of the printer.

External Device Printer. Enter the external third-party application printer. This is tied to the system token @externalPrinterID@, which is replaced in the template when the label is generated. For more information, see “System Tokens” on page 8.

Format Prefix. Enter characters to attach to the label as a prefix. For example, if you enter ZP, and the labels are set up as numbers starting from 00001, the system reports and prints ZP-00001, and so on.

Format Suffix. Enter characters to attach to the label as a suffix. For example, if you enter ZS, and the labels are set up as numbers starting from 00001, the system reports and prints 00001-ZS, and so on.

Printer Model. Enter a valid printer model defined in Printer Model Maintenance (36.13.16.1.3).

Syntax Type. Enter the valid syntax type defined in Label Printer Syntax Type Maintenance (36.13.16.1.2).

Printer Queue. Enter a valid print queue defined in Print Queue Maintenance (36.13.16.1.4) or leave blank for immediate printing.

Connection Type. This field defaults from the printer model defined in the first frame.

Send Program. Enter the program to which the system delivers content. If the AppServer name is configured and is valid, the system sends content to this program for the AppServer to process. The signature of the program that receives the generated label is as follows:

- Input labelDetData as character (the entire labels that generate)
- Input Buffer labelConnDet as buffer
- Output op_wasSuccess as logical

AppServer Name. Enter a valid AppServer name defined in AppServer Server Maintenance (36.19.1). This runs the program defined in the send program field on the AppServer.

Dest Dir. Specify a directory in which the system creates files.

Script. Specify one of the following scripts for the system to use.

%F - File name

%D - Date and Time

%R - Request ID

%L - Label ID

%M- Label Format ID

%C - Copies

%N - Domain

%S - Source Application

%P - Purpose

%1 - Label Key 1

%2 - Label Key 2

%3 - Label Key 3

The scripts let the system use command line values while calling the script. You must have a file created to use the scripts.

Server. Specify either the IP address or the name of the host server to use for TCP connections.

URL. The URL used to send information to a web server, when used.

Port. Specify the port on the server for TCP communications. Most web servers are 80 or 8080; however, this lets the system print directly on printers using this port.

Use HTTP Headers. Indicate Yes to send information over HTTP requests when using TCP as a medium for connection.

Define Label Formats

You use several programs to set up label formats. The following topics describe the programs you use:

- “Label Template Maintenance” on page 18
- “Label Format Maintenance” on page 21
- “Label Dataset Import” on page 23
- “Label Dataset Maintenance” on page 24
- “Label Mapping Functions” on page 25
- “Label Mapping” on page 26

Label Template Maintenance

Use Label Template Maintenance (36.13.16.1.7) to

- Maintain the label template.
- Import the template during the maintenance of the records.

The templates are based on a specific syntax and need to be set up as such.

There are several frames available in this program. In the first frame, enter the printer syntax type and template name, then press Enter.

Important The system displays the contents of the template; however, you cannot update the contents.

Press Enter again to display the variables that were found in the template file during the import. Scroll through the variables, updating the descriptions. You cannot change the variable name; however, you can update the variable description.

Important Each time you go through the frame, the system reimports the file.

To understand content, note the following:

Anything starting with an @ and ending with an @ is a system token. These are used to get information from the system that may not be available to the printing engine as a default. The available tokens in the file are as follows:

@SystemDate@ = System Date
@SystemTime@ = System Time
@ExternalPrinterID@ = value defined in the printer maintenance screen
@JobName@ = request ID
@srcApplication@ = Source Application - free-form defined by user - stored in the label key field
@Domain@ - domain field - free-form defined by user - stored in the label domain field
@LabelFormatID@ - value defined in the Label Format Maintenance
@Purpose@ - Purpose field - free-form defined by user - store in the label purpose field
@labelKey1@ -label Key1 field - free-form defined by user - stored in label key1 field
@labelKey2@ -label Key2 field - free-form defined by user - stored in label key2 field
@labelKey3@ -label Key3 field - free-form defined by user - stored in label key3 field

Copy Function

The program includes a Copy function. When you set the Copy field to copy a template, a floating frame lets you modify the following fields:

- Template Name
- Stock Description
- Stock Type
- Stock Height
- Stock Width

Once the system completes the copy, you return to the original screen in .NET UI or press F4 in character mode. You can continue to copy an existing setup and just change Stock Description, Type, Height, and Width to base the new template on a current template.

Fig. 2.8
Label Template Maintenance (36.13.16.1.7)

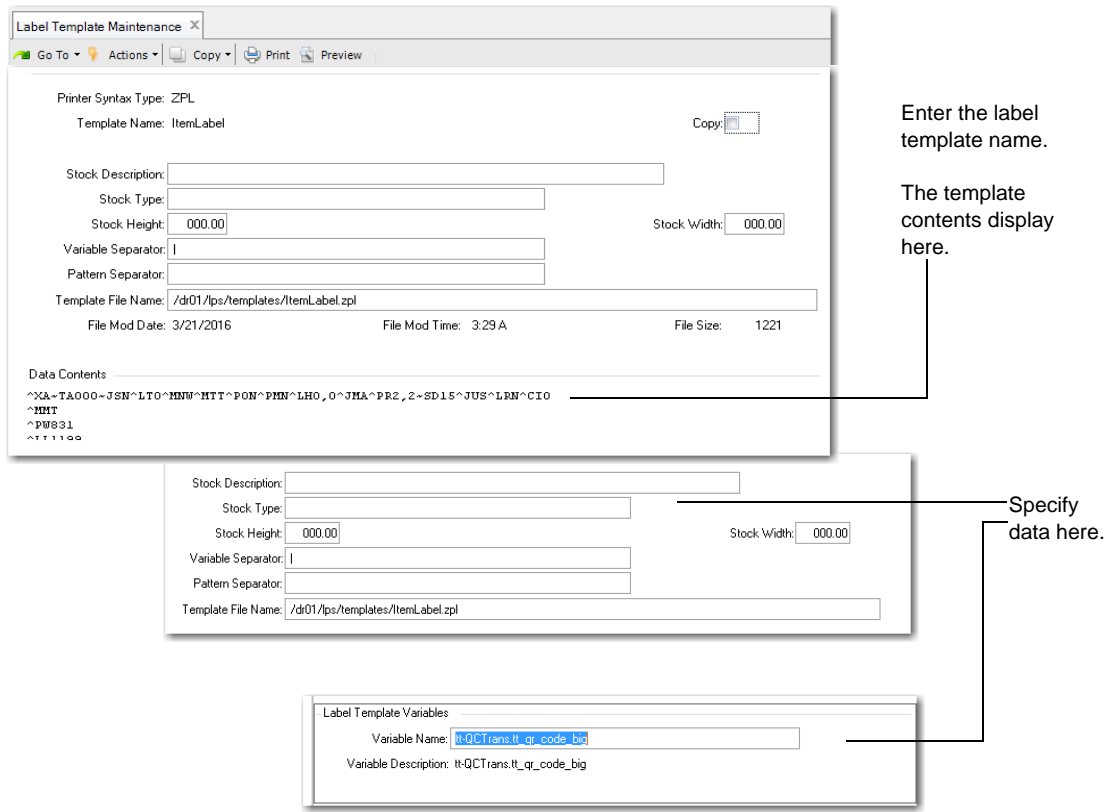

Printer Syntax Type. Indicate a valid syntax type defined in Label Printer Syntax Type Maintenance (36.13.16.1.2).

Template Name. Specify a user-defined, unique ID for the template.

Copy. Set to Yes to copy a template; a floating frame lets you modify fields. You can continue to copy an existing setup and just change Stock Description, Type, Height, and Width to base the new template on a current template.

Variable Separator. Enter a variable separator to identify the character that shows where the system places tokens. This should be a value in the template file that indicates the tables, fields, and system tokens.

Pattern Separator. Enter a separator that the system uses to update repeating patterns in single files. When there is a segment of data that is repeating and a single file houses several different labels, the system uses this separator to indicate the separation. If there are multiple labels generated, then the single output has all the labels created inside of it.

Stock Description. Enter a description of the stock.

Stock Type. Enter the stock type.

Stock Height. This field displays the height of the stock being printed.

Stock Width. This field displays the width of the stock being printed.

Template File Name. The system displays the template name.

File Mod Date. This field is display only and indicates the modification date of the file when the file was last imported.

File Mod Time. This field is display only and indicates the modification time of the file when last imported.

File Size. This field is display only and indicates the size of the file when it was last imported.

Template File Name/Description. Enter the name of the template file and, optionally, a description.

Variable Name. The variable name and description come from the import of the template defined in the template file name. The value between the | signs represents both the name and the description. To make this value a user-readable/understandable value, update the value in this field.

Label Format Maintenance

Use Label Format Maintenance (36.13.16.1.9) to create a generic label format name and specify label attributes.

Use one frame to specify the generic label format and a second to specify label format details that connect the template to the syntax of the printer. The syntax and label format combine to make a specific combination to find the specific label detail that the system uses to generate the label contents. When the system connects the syntax to the template, it uses either the merge program, the label map, or the default mapping to make the connection. When you set Tokens to Yes, a third frame displays.

Delete Label Data

You can have the system delete label data by specifying the number of months of label data you want to preserve in Label Format Maintenance. The Delete Labels Before Month field lets you enter the number of months to preserve data. With this auto-cleaning function built into the Label Printing Services program, you do not need to run a separate delete/archive utility as the system deletes data belonging to the format before the date you indicate in the field.

So, when you specify the number of months of label data that you want to preserve, the system uses that number to calculate a date that serves as the beginning date for which it deletes label data. For example, today is 4/13/2015 and you set Delete Labels Before Month to 2. The system calculates a beginning date of 2/13/2015 and deletes all data prior to 2/13/2015.

The system also automatically deletes any old labels that fall before the date you enter as it generates new labels that are based on the format. For example, you enter a date that is one month from today in the Delete Labels Before Month field. Tomorrow you enter the system and you no longer have to delete old labels a month before the date. The system deletes the old labels as you create new labels based on the format.

You can run the feature when the system generates all labels and sends them for printing. Since the system stores the generated labels in Label Printing Services tables, performance can be affected over time with an accumulation of stored label data. This feature auto-cleans Label Printing Services-related transaction type tables, thereby improving Label Printing Services performance.

Fig. 2.9
Label Format Maintenance (36.13.16.1 9)

Label Format. Indicate a unique value that identifies the label format.

Label Description. Optionally, enter a label description.

Active. Indicate Yes to activate the label. When No, the label print engine does not print the label and indicates to the user that the label is inactive.

Track. Indicate Yes for the system to store labels in the label table.

When No, then label reprints are not applicable. The labels are temporarily created but are deleted after they are printed.

Delete Labels Before Month. Specify the number of months to preserve data. The system uses the number to calculate a date that serves as the beginning date for which it deletes label data.

When you enter a value, the system prompts you to confirm the data deletion. The confirmation includes the starting date of the deletion. When you respond with Yes, the system deletes label records and displays a message indicating that label records have been successfully deleted. When you respond with No, the system does not delete data and displays a message indicating that label records were not deleted. The deleted labels are not archived.

Generate Files. Indicate Yes to generate files. You must specify Yes when labels are using any connections that require a file to be generated.

File Prefix. Enter a value that the system adds to the front of the generated file name.

File Suffix. Enter a value the system appends to the file name; typically, this is the file extension.

Tokens. Set to Yes to enter tokens in a third frame.

Note Select Back to return to the second frame, then Next to display the Token frame.

In the Token frame (see Figure 2.9), you enter any programming tokens that describe functions (constants, identifiers, operators, reserved words, separators) that are in use in the label data syntax. When you enter tokens, a third frame displays data that comes from the class codes. Valid values are as follows:

- srcApplication
- Domain
- Purpose
- labelKey1
- labelKey2
- labelKey3

Copies. Enter the number of copies of the label to generate.

Printer Syntax Type. Indicate a valid syntax type defined in Label Printer Syntax Type Maintenance (36.13.16.1.2).

Merge Program. Enter the name of the application that the system uses to merge the data from the incoming source to the label.

Label Map. Enter a valid map defined in Label Mapping (36.13.16.1.20). The merging occurs based on the setup of the map.

Label Template. Enter the name of the template to connect to the syntax when the system does not use either the merge program or the map. With just the syntax and the template defined, the generic label merging occurs.

Token Name. This display-only field shows the token name.

Dataset Field Name. Specify a dataset field to be linked with the indicated token.

Label Dataset Import

Use Label Dataset Import (36.13.16.1.11) to define datasets that the system stores and uses to determine the incoming message structures. These can be generated from QXtend or other applications to let the label mapping engine determine the incoming data structure.

The dataset is an internal representation of the dataset that is coming from the calling application. This is usually stored in an XSD file for parsing.

Fig. 2.10
Label Dataset Import (36.13.16.1.11)

Dataset Loc (XSD). Indicate the file name as it exists in the operating system. As with all UNIX file names, uppercase and lowercase are distinct.

Dataset Name. Enter a user-defined name that identifies the dataset. The default is the name of the XSD file; however, you can edit it.

Dataset File Desc. Optionally, enter a description of the dataset.

Dataset Version. Indicate a dataset version as there can be multiple versions of the dataset.

Dataset Host Name. Indicate the machine in which the XSD is located.

Label Dataset Maintenance

Use Label Dataset Maintenance (36.13.16.1.12) to view and delete datasets.

Use the second frame to help maintain the datasets by viewing different versions of the dataset definition. You can see each version by using the up and down arrows on the version number.

Use the Display option to display the dataset on the screen in XSD format. To determine which tables and fields are available for use, enter Table in the display box to display the buffers and fields in the dataset.

Fig. 2.11
Label Dataset Maintenance (36.13.16.1.12)

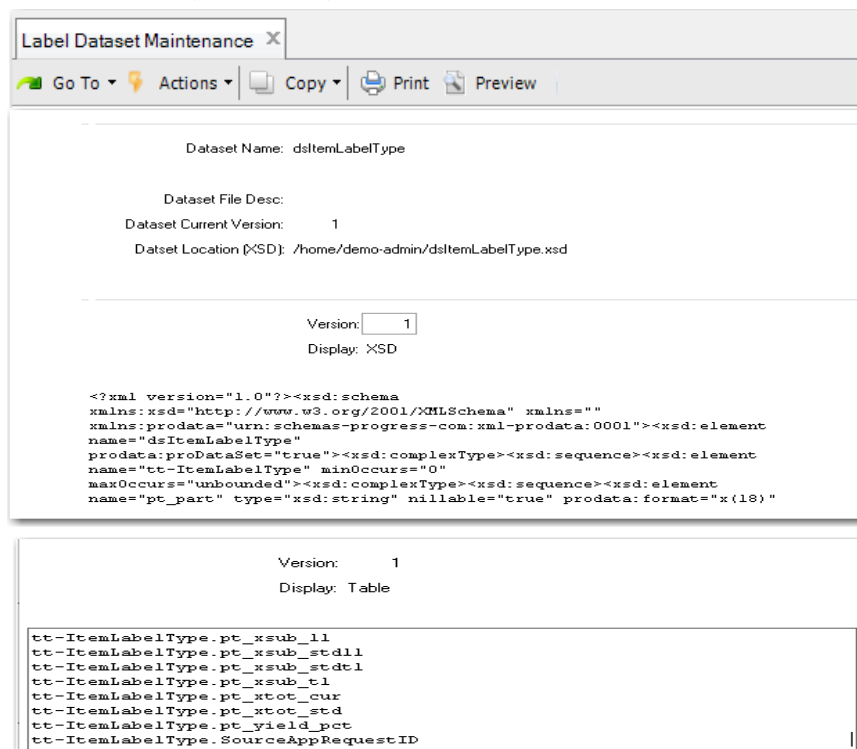

Dataset Current Version. Enter the name derived from the dataset contents. You cannot change the name.

Dataset File Desc. Optionally, enter a new description or edit the existing dataset description.

Curr Version. Enter the current version for the dataset. When the system receives a request to print a label, the system uses the current version to parse the dataset.

Dataset Loc (XSD). Specify the actual location of the file in the operating system.

Version. Select the dataset version to view.

Display. To view an XSD representation, specify XSD. To view a list of available dataset fields, specify Table.

Label Mapping Functions

Use Label Mapping Functions (36.13.16.1.19) to specify programs that access other data and perform additional tasks.

The system uses mapping functions during the mapping process to get data into the right format before merging it onto the label.

Use the first screen to identify the function and program. Use the second screen to define the parameters for the function.

Fig. 2.12
Label Mapping Functions (36.13.16.1.19)

Seq	Data	Parameter Name	Default Value
1	c	test	

Function Name. Indicate a unique name for the function.

Description. Optionally, enter a description of the function.

Program Name. Enter the program name as it exists on the disk. The system automatically generates a file when it does not exist. You can overwrite the file, so be careful when updating.

Seq. This is the numerical identifier that determines the sequence of the parameters that the system passes.

Data. This is the type of data that the function is passing. Examples are:

- C – Character
- R – Decimal (Real number)
- I – Integer
- L – Logical
- D – Date

Parameter Name. Enter a valid variable name for the OpenEdge program.

Default Value. Enter the default value you want the parameter to have.

Label Mapping

Use Label Mapping (36.13.16.1.20) to map incoming data that does not match by name to other fields. When incoming data does not have a match, you can configure a label format to use the data in this program so that existing templates can still be used when matches do not exist.

Enter the map name, data set, and template in the header of the program, then press Go. The Map Details frame displays, showing the variables for the label template that need to be populated. You can select the variable name to provide a value for it.

When you use a function, a third frame displays the parameters to pass. They can be either type I (input) or C (constant).

Fig. 2.13
Label Mapping (36.13.16.1.20)

Variable Name	Type	Source
tt_so_metr_so_nbr	F	Concat
tt_so_metr_so_ship	C	
tt_sod_det_sod_part	C	
tt_sod_det_sod_qty_ord	C	

Parameter Name	Type	Source
var1	C	
var2	C	

Map Name. Indicate a unique identifier the system uses to find the map to use in label format details.

Map Desc. Optionally, enter a description of the map.

Version. Enter the version of the dataset.

Dataset. Enter a valid dataset name defined in the dataset maintenance screen.

Label Template. Enter a label template defined in the Label Template Maintenance.

Variable Name. Enter the variable name that requires mapping.

Type. Enter one of following:

F(unction): A valid function from the function maintenance screen.

C(onstant): A constant value – never changes.

I(nput): These are values coming in from the dataset. The system generates a list from the dataset from which you can select.

Configure Applications

Use Label Application Configuration (36.13.16.1.13) to configure applications. The program determines which applications are allowed to send requests to print labels.

Label Application Configuration has two frames. The first frame lets you set up the application and the code you provide for the application. It also determines if the application is active. The second frame lets you set up the default printing for specific contexts, such as function and user.

Fig. 2.14
Label Application Configuration (36.13.16.1.13)

Application ID. Indicate a unique ID to identify external applications that request labels to be printed.

Application Description. Optionally enter a description of the application ID.

Application Active. Indicate Yes to set the application as active. When No, the system does not process print requests from the application.

Dataset Name. Enter a valid and defined dataset name in Label Dataset Maintenance (36.13.16.1.12).

Context Key1. Enter a value to differentiate the data context routing. (The calling program sends it in an API.) The combination of the data in Context Key 1 and Context Key 2 informs the system which printer and format to use to print the data.

Context Key2: Enter a second value to differentiate the data context routing.

Format ID. Enter a valid and defined value in the format table. This is the generic label format name and is not specific to a printer type. The value defaults from the Printer ID field in this program.

Printer ID. Enter a valid and defined value in the printer table that is established by Label Printers (36.13.16.1.5). This sets the syntax the system uses to generate the actual barcode label.

Note The syntax and the format are the keys to the format detail table, which describes how the system generates the label; therefore, you only define the format and syntax here.

Set Up Contextual Routing

There are routing maintenance fields in the Application Configuration Maintenance program that let you specify a dataset, context keys, label format, and printer for a new application; however, if you need more advanced contextual routing, with exceptions specified for various print scenarios, you can use the following programs:

- “Label Content Routing Setup” on page 28
- “Label Content Routing Configuration” on page 30

The following topics describe the two programs, including fields and data to enter for the fields.

Wildcards

You can use wildcards when you set up data in these programs. You can specify full wildcard use using only an asterisk (*) to specify that the system search for all in the category (for example, specify an * for a site, and the system searches for all sites) or specify partial wildcard use by entering an asterisk before or after characters or letters, such as 10-*, where the system searches for values that begin with 10-.

Label Content Routing Setup

Use Label Content Routing Setup (36.13.16.1.15) to specify the dataset and purpose; for the specified dataset and purpose, provide the default printer and format.

You can then specify fields for a leveled hierarchy so that the system can determine which printer to use based on your setup when exceptions are needed. For example, you can specify that at the highest level, the system checks for Site100A during a PO receipt for printing specific labels at a specific printer.

You can further refine the setup by specifying a certain vendor, for example, then using a certain label format and printer for that vendor. So, for example, when setting up a contextual routing to print labels for a PO receipt dataset, there may be several PO receipts that your company receives at site 130, and they all use a specific label format printed at a specific printer. However, when the vendor code is set for a specific vendor (Vendor123), then you can use a different label format and/or different printer.

Note Use Label Content Routing Configuration to complete the configuration for the specific-field-based printing setup using the specified levels; see “Label Content Routing Configuration” on page 30.

You can also delete the entire setup from the header frame without having to select each child component individually.

Figure 2.15 shows the field and level frame. You specify the fields and the level for each field. The system verifies that the value you specify in Label Content Routing Configuration for the level 1 field matches the data in the dataset. When it matches, it uses the label format and the printer specified at that level and for that value; otherwise, it uses the label format and printer at the header level. When a next level is specified, the system performs the same check as it did for level 1 to determine the correct format and printer for the next level.

Fig. 2.15
Label Content Routing Setup (36.13.16.1.15)

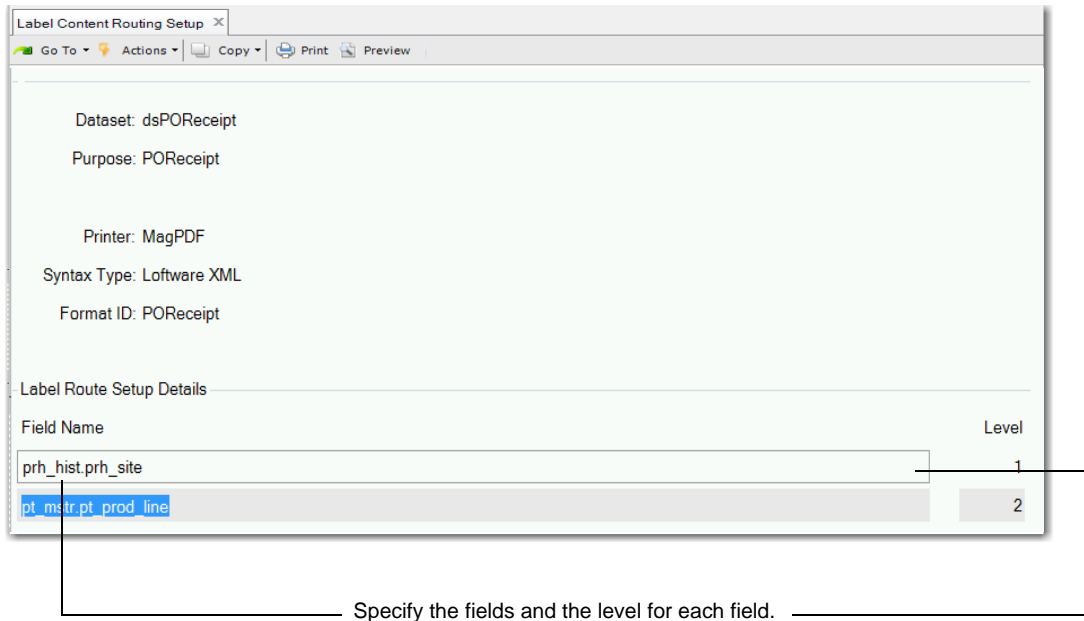

Dataset: dsPORceipt
Purpose: PORceipt
Printer: MagPDF
Syntax Type: Loftware XML
Format ID: PORceipt

Label Route Setup Details

Field Name	Level
prh_hist.prh_site	1
pt_mstr.pt_prod_line	2

Specify the fields and the level for each field.

Dataset. Enter a valid dataset name defined in Label Dataset Maintenance (36.13.16.1.12).

Purpose. Enter the purpose of the label contextual routing setup. Although you can enter any text string, it is useful to enter a purpose that defines the reason for the contextual routing setup; for example, if you need labels for a PO receipt dataset, specify the purpose as PORceipt.

Printer. Enter a valid and defined value in the printer table that is established by Label Printer Maintenance (36.13.16.1.5). This sets the syntax the system uses to generate the actual barcode label.

Syntax Type. This field is view only. The system supplies the syntax type when you specify a printer. You define syntax types for printers in Label Printer Syntax Type Maint (36.13.16.1.2).

Format ID. Enter a valid and defined value in the format table. You define a format in Label Format Maintenance (36.13.16.1.9).

Field Name/Level. Enter a valid field name from the dataset and the level that the label engine checks to determine which label format to use for which printer.

Example You specify `prh_hist.prh_site` as the field name and the level as 1. The label engine checks the value in the field to see if there is a match. When there is, it uses the specific label format and printer. You also specify `pt_mstr.pt_prod_line` as field name and the level as 2. The engine checks the value in this second-level field only when the check at level 1 matches.

You can enter as many levels as required. There are no limits. You must set the printer and format for the various fields and levels, specify the value of the fields—for example, Site100A—and specify when to use each printer, format combination in Label Content Routing Configuration.

Label Content Routing Configuration

Use Label Content Routing Configuration (36.13.16.1.16) to complete content routing by specifying values for the fields and levels you set up in Label Content Routing Setup (36.13.16.1.15). For example, if you specified in the setup program that the system checks for a site value first in a PO receipt, then a vendor, enter the value for the site and vendor here. You can specify a printer and format for each of the values at each level of the configuration.

Once you enter the dataset and purpose, the system defaults the printer, format, and syntax from the setup program. When you press Enter, the system presents a second frame that lists the level fields from the setup program, starting with the level 1 configuration.

Use this frame to enter specific values for the fields; for example, enter 100A as the site value or Cust123 for the vendor. You can set multiple values for the field, then specify that the system use different printers for that value.

Select Child to specify when you want to set additional values for the second-level fields in a setup; for example, if you want to specify that site 100A use printer 15, but you set a second-level as a vendor, select Child, then enter the vendor values. Select Print to set a specific printer and format for the specific values.

Note When setting up second-level values, select Child, but deselect Printer; otherwise, the printer frame displays.

Fig. 2.16
Label Content Routing Configuration (36.13.16.1.16)

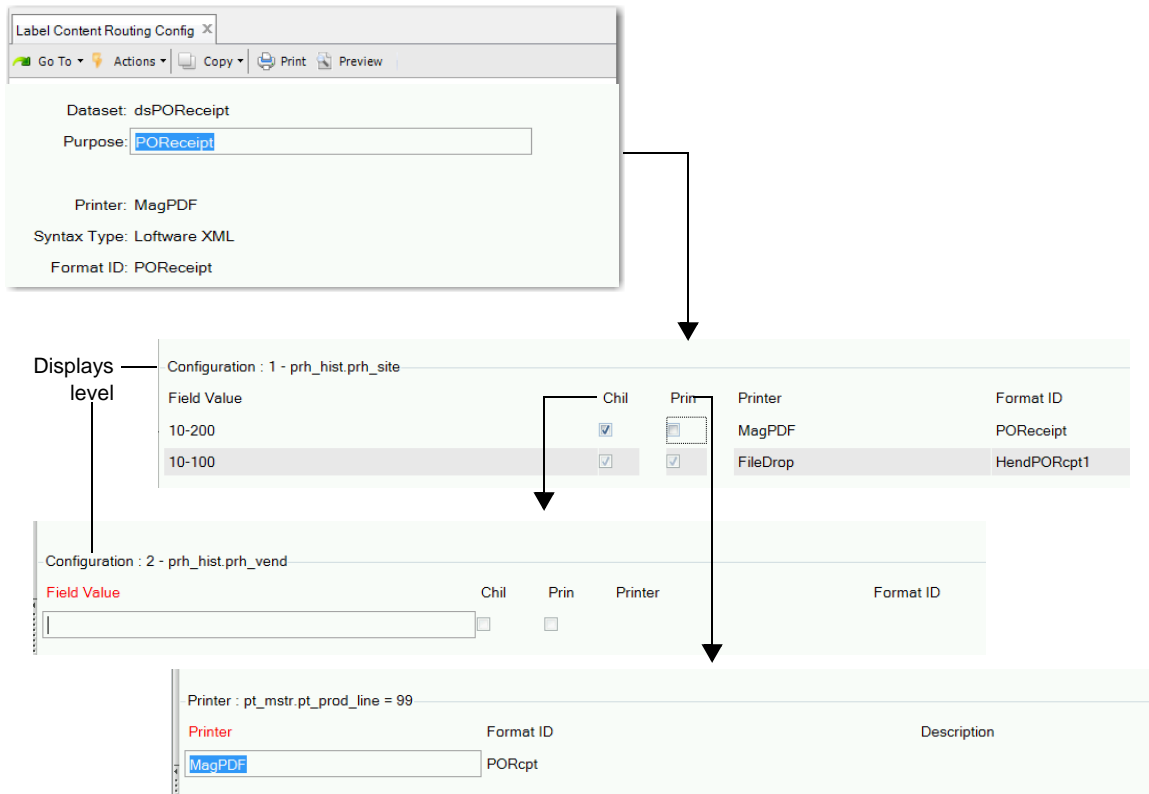

Dataset. Enter the dataset that you set up in Label Content Routing Setup (36.13.16.1.15).

Purpose. Enter the purpose of the label contextual routing setup.

Printer/Syntax Type. These fields are view only and defaults from Label Content Routing Setup.

Field Value. Enter a specific value for the field; for example, enter 100A for a specific site when you set the content routing to check for sites when printing specific labels. You set the fields and their levels in Label Content Routing Setup.

Printer. Specify a printer for each value that you enter for the fields.

Format. Specify a format for each value that you enter for the fields.

Set Up Contextual Printer Routing

In the Label Content Routing Setup and Configuration programs, you set up the printer and the format (see “Label Content Routing Configuration” on page 30). But, when you have more complex printer routing requirements, you can set up the system to use the format first, then decide upon the printer to use. You can specify the format, the dataset, then you can choose to bypass any printer setup and use a specific printer based on the format and the dataset. To do this, you can use the following programs:

- “Label Printer Routing Setup” on page 31
- “Label Printer Routing Configuration” on page 32

The following topics describe the two programs, including fields and data to enter for the fields.

Note You can use wildcards when using these programs; see “Wildcards” on page 28.

Label Printer Routing Setup

Use Label Printer Routing Setup (36.13.16.1.17) to specify the dataset, the default printer, and the syntax type.

You can then specify fields for a leveled hierarchy so that the system can determine which printer to use based on your setup when you are ready to print for a specific purpose. For example, you can specify that at the highest level, the system checks for Site100A during a PO receipt for printing specific labels at a specific printer, then as a second level, the system checks by a specific production line, and at a third level, the system checks by receiver.

Figure 2.17 shows the variable name and level frame. You specify the variable names and the level for each. The system verifies that the value you specify for the level 1 variable name matches the data in the dataset. When it matches, the system uses the label format and the printer specified at that level; otherwise, it uses the label format and printer at the header level. When a next level is specified, the system performs the same check as it did for level 1 to determine the correct format and printer for the next level.

Fig. 2.17
Label Content Routing Setup (36.13.16.1.15)

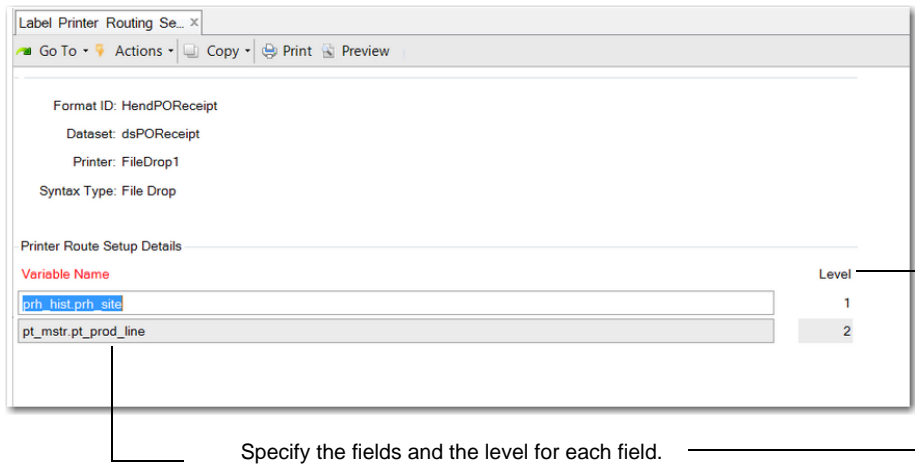

Variable Name	Level
prh_hist_prh_site	1
pt_mstr_pt_prod_line	2

Specify the fields and the level for each field.

Format ID. Enter a valid and defined value in the format table. You define a format in Label Printer Format Maintenance (36.13.16.1.9).

Dataset. Enter a valid dataset name defined in Label Dataset Maintenance (36.13.16.1.12).

Printer. Enter a valid and defined value in the printer table that is established by Label Printer Maintenance (36.13.16.1.5). This sets the syntax the system uses to generate the actual barcode label.

Syntax Type. This field is view only. The system supplies the syntax type when you specify a printer. You define syntax types for printers in Label Printer Syntax Type Maint (36.13.16.1.2).

Variable Name/Level. Enter a valid variable name from the dataset and the level that the label engine checks to determine which label format to use for which printer.

Example You specify `prh_hist.prh_site` as the variable name and the level as 1, the label engine checks the value in the field to see if there is a match and when there is, it uses the specific label format and printer. You also specify `pt_mstr.pt_prod_line` as variable name and the level as 2. The engine checks the value in this second-level variable name only when the check at level 1 matches.

You can enter as many levels as required. There are no limits. You must set the printer and format for the various variable names and levels, specify the value of the variable names—for example, Site100A—and specify when to use each printer, format combination in Label Content Routing Configuration.

Label Printer Routing Configuration

Use Label Printer Routing Configuration (36.13.16.1.18) to complete printer routing by specifying values that the system checks for the fields and levels you set up in Label Printer Routing Setup (36.13.16.1.17). This lets you set up printers to use when you configure Label Printing Services to use the format and dataset.

Once you enter the format ID and dataset, the system defaults the printer and syntax type from the setup program. When you press Enter, the system presents a second frame that lists the level fields from the setup program, starting with the level 1 configuration.

Use this frame to enter specific values for the fields. You can use wildcards when you enter the values. For example, enter 10-* as the site value or 100A for the production line. You can set multiple values for the field, then specify that the system use different printers for that value. You can use wildcards; see “Wildcards” on page 28.

Select Child to set additional values for the second-level fields in a setup; for example, if you want to specify that site 100A use printer 15, but you set a second-level as a production line, select Child, then enter the production line values. Select Print to set a specific printer and format for the values.

Note When setting up second-level values, select Child, but deselect Printer; otherwise, the printer frame displays.

Fig. 2.18
Label Printer Routing Configuration (36.13.16.1.18)

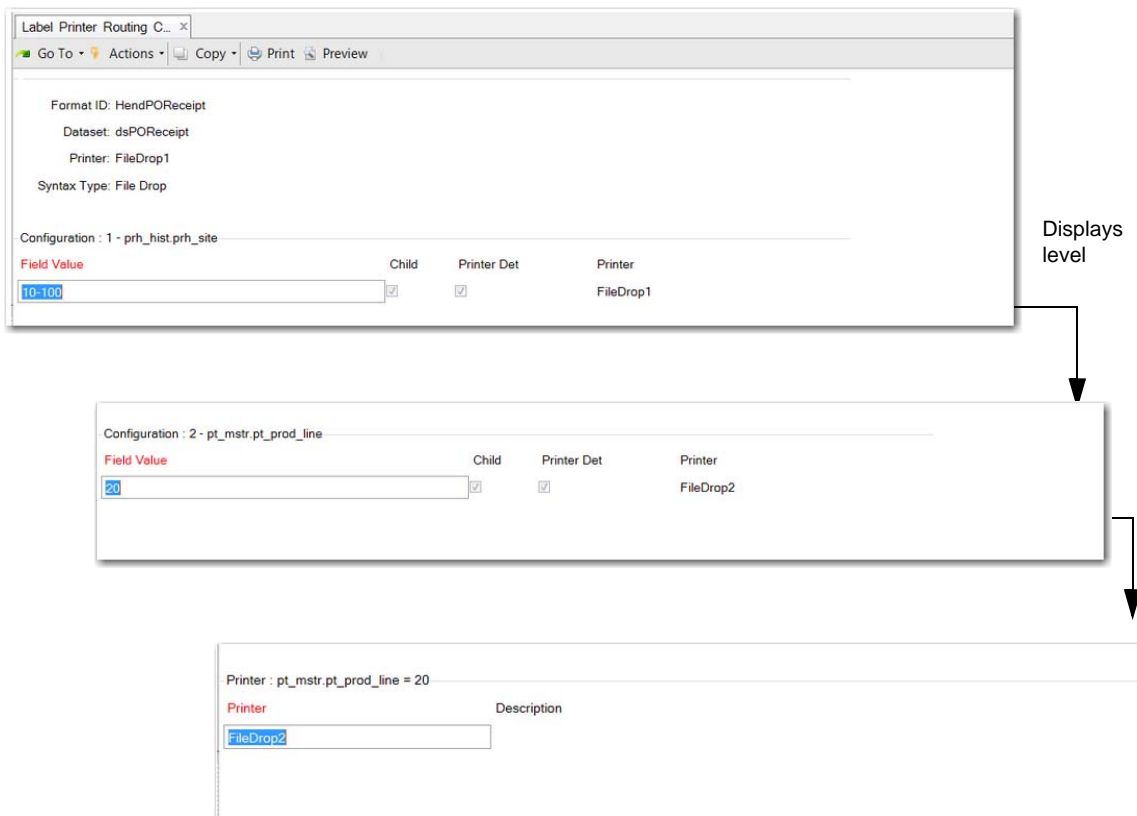

Format ID. Enter a valid and defined value in the format table. You define syntax types for printers in Label Printer Format Maintenance (36.13.16.1.9).

Dataset. Enter the dataset that you set up in Label Content Routing Setup (36.13.16.1.15).

Printer/Syntax Type. These fields are view only and default from Label Content Routing Setup.

Field Value. Enter a specific value for the field; for example, enter 100A for a specific site when you set the content routing to check for sites when printing specific labels. You set the fields and their levels in Label Content Routing Setup.

Printer. Specify a printer for each value that you enter for the fields.

Format. Specify a format for each value that you enter for the fields.

Fig. 2.19
Label Printer Router Browse

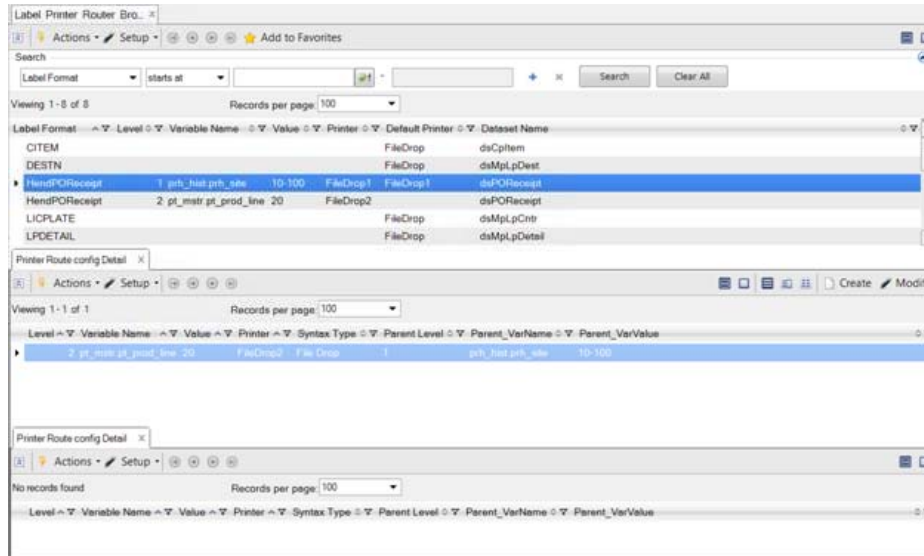

Set Up Label Extraction

You can use the programs in the Label Extraction menu (36.13.16.3) to extract label data:

- Label Type Maintenance
- Label Group Maintenance
- Label Event Maintenance
- Label Event Processing
- Label Event Type Criteria Maintenance

In addition, this section explains the extraction process (see “Extraction Process” on page 38) and tells you how external modules can make calls to Label Printing Services using different protocols without considering the environment’s PROPATH (see “Make Calls without Considering PROPATH” on page 39).

Label Type Maintenance

Use Label Type Maintenance (36.13.16.3.1) to set up the label type, extraction programs, and determination for the middleware.

Fig. 2.20
Label Type Maintenance (36.13.16.3.1)

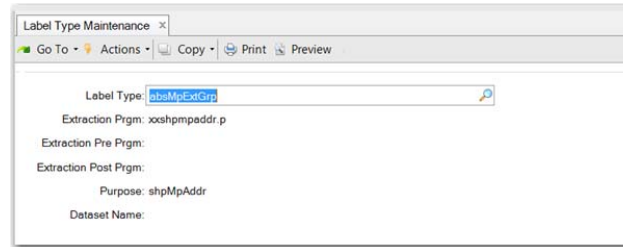

Label Type. Enter a unique ID for the label type. This field cannot be blank.

Extraction Prgm. Enter the name of the program that the system calls when the label type is being extracted. This field cannot be blank.

Extraction Pre Prgm. Enter the name of the program the system calls before the label type is extracted. This field can be blank, but if you enter a program it must exist in the PROPATH; refer to the Label Printing Services installation documentation for PROPATH information.

Extraction Post Prgm. Enter the name of the program the system calls after the label type is extracted. This field can be blank, but if you enter a program it must exist in the PROPATH; refer to the Label Printing Services installation documentation for PROPATH information.

Default Purpose. Enter the reason for which you pass information to the label printing engine. This field cannot be blank.

DataSet Name. Enter a valid dataset name.

Label Group Maintenance

Use Label Group Maintenance (36.13.16.3.4) to set up label grouping and determination for the middleware.

Use the first frame to define and maintain the label group definition. Once you define a group name, you can continue and provide a sequence of label types to be printed as a group.

Use the second frame to enter a sequence. When a sequence is available then you can update it; otherwise, create a new one. You specify the label type and purpose, and indicate whether the sequence has a child. The sequence is the sequence in which the label type attempts to print. This is the order in which the labels print within the defined level.

You can also have additions and deletions; you delete using F5 from the scrolling window.

Fig. 2.21
Label Group Maintenance (36.13.16.3.4)

Seq	Label Types	Purpose	Child
1	ebsMpExtGrp	shpMpAddr	<input checked="" type="checkbox"/>

Group ID. Enter a unique ID for the label type. This field cannot be blank.

Description. Provide a description for the label group.

Sequence. The sequence in which the label type attempts to print.

Label Type. Add a label type to be printed.

Purpose. Provide a reason for the label to be printed. This will be used to determine format and printer in label content routing (see “Label Content Routing Setup” on page 28).

Child. Select if you want to define child label types for the current sequence.

Label Event Maintenance

Use Label Event Maintenance (36.13.16.3.13) to set up events that other QAD programs can use to trigger label print from the Label Printing Services.

In the first frame, enter information for the event, such as the event ID, table name, field name, additional tables, and the join phrase. In the Label Event Field Details frame, define the fields used to determine when data extraction should occur and labels should be generated.

Fig. 2.22
Label Event Maintenance (36.13.16.3.13)

Sequence	Field Name
1	cp_mstr.cp_cust

Event ID. Enter the event name used by the calling program—for example, QAD Data Collection—when triggering a label event.

Table Names. Enter the name of the table from which key data is passed.

Field Name. Enter the name of the field in the table for which the key value is going to be picked.

Additional Tables. Enter a comma-separated list of tables used in the query.

Join Phrase. Enter a comma-separated list of joins associated with the tables defined in the Additional Tables field.

Field Name. Enter the field name to determine (rules based) when the data extraction occurs. There can be many records for a given label event. Each record created must be a field in the table listed in the first frame of the program.

Sequence. This is the order of the fields in the label group setup. The sequence lets you create a list of fields and match the values being passed from the main and additional tables listed in Label Event Maintenance against the configuration in Label Event Type Criteria Maintenance.

Label Event Processing

Use Label Event Processing (36.13.16.3.14) to tie the event and the label group together. There can be multiple label groups per event.

Fig. 2.23

Label Event Processing (36.13.16.3.14)

Event ID. Enter an event ID defined in Label Event Maintenance. This field cannot be blank.

Group ID/Description. Enter a valid group ID as set in Label Group Maintenance.

Label Event Type Criteria Maintenance

Use Label Event Type Criteria Maintenance (36.13.16.3.15) to complete the extraction setup. Use the following procedure:

- 1 Specify an Event ID defined in Label Event Maintenance.
- 2 Select Browse Collection.
The system displays a list of all label types from all label groups linked to this label event in Label Event Processing.
- 3 Specify a label type; then select Next.
The system displays a frame that lets you specify sets of accepted values for the fields you selected in Label Event Maintenance.
Note You can enter blank values in fields. When you do, the system saves the entry and displays the blank value as double quotation marks (“”). Entering either double or single (“”) empty quotation marks is equivalent to a blank field.
- 4 Select a line and select Next to modify the values.
Note You can use wildcards; see “Wildcards” on page 28.

- 5 In the same frame, specify a default label format and number of copies.

The system matches the values passed from the tables listed in Label Event Maintenance against the values you set up in Label Event Type Criteria Maint. If there is no match, no further processing will be done, thus no labels will be generated.

Fig. 2.24
Label Event Type Criteria Maint (36.13.16.3.15)

The figure illustrates the configuration steps in the 'Label Event Type Criteria Maint' window. It shows three stages of the process:

- Initial State:** The 'Event ID' is 'ItemLabelEvent'. The 'Browse Collection' checkbox is checked. Under 'Label Type', 'ItemLabelType' is selected and the 'Config' checkbox is checked.
- Configuration:** The 'ItemLabelType' is set to 'pt_mstr:pt_abc'. A table for 'Values' is shown with columns 'Format ID' and 'Copies'. The 'Copies' value is set to 1.
- Label Criteria Detail:** A detailed view of the 'Label Criteria' table with columns 'Field' and 'Value'. The table contains the following data:

Field	Value
pt_mstr:pt_abc	*
Format ID	
Copies	1

Event ID. Enter the event ID defined in Label Event Maintenance.

Browse Collection. Select to use display mode.

Label Type. The system displays a list of all label types from all label groups linked to this label event in Label Event Processing.

Values. Add or remove a line to allow a particular set of values.

Config. Selected when a label event type criteria configuration has been defined for a particular label type.

Field. A field selected in Label Event Maintenance or Format ID and the number of copies.

Value. The allowed value for the field or the default Format ID and number of copies.

Extraction Process

The data extraction process receives the necessary key values to start the extraction and call Label Printing Services. The process ensures that the following are correct:

- Looping

Label Printing Services can only produce a label for the outermost loop of the dataset; therefore, the data extraction process ensures that the outermost looping level is the same as the number of labels required—for example, the packing level should be the outermost when you produce pack labels and should not loop on the shipper or the items.

- Content

The data extraction process ensures that the naming conventions are considered when sending data to the label printing system. Label Printing Services uses data templates with naming conventions that match the dataset. The data extraction process produces a dataset definition that can be imported into the Label Printing Services.

API and Processing

You can create a record in the label event workfile (LBEVNT_WKFL) as the trigger point. Use this approach when the client is working remotely but processing occurs on the AppServer. The label event workfile runs on the AppServer and takes parameters for all key values and regular values to ensure future expansion.

Important QAD ICT is not required to call Label Printing Services using the workfile since the Label Printing Services trigger file is built into the Label Printing Services caller program.

The data extraction process runs according to the parent-child relationship defined in the Label Group Type (lbGrpTypes) table. The system calls the program defined in the label type extraction.

For the subscribing software, the subscriber starts the determination process, using the setup you specify in the Label Extraction Configuration programs.

Make Calls without Considering PROPATH

Version 1.1.30 and higher includes the `lbcalllps.p` program, which lets external modules such as QAD EAM, QAD Warehousing, and so on, make calls to Label Printing Services using different protocols. The program lets the programs make direct calls without considering the environment's PROPATH where Label Printing Services is installed. The program includes a procedure for calls coming using different protocols.

The `lbcalllps.p` contains a `PrintLabelViaAppServer` procedure that can be used when calling Label Printing Services through the AppServer. The contents of the program are as follows:

```
/* lbcalllps.p - Wrapper program to call any LPS Program */
/* Copyright 1986 QAD Inc. All rights reserved. */
/* $Id: */
/* Program for mng via different protocols (AppServer, Webservice, etc) */
/*
/*****
/* All patch markers and commented out code have been removed from the source */
/* code below. For all future modifications to this file, any code which is */
/* no longer required should be deleted and no in-line patch markers should */
/* be added. The ECO marker should only be included in the Revision History. */
/*****/
{mfsubdirs.i}
{{&US_BBI}mfdeclre.i }
{{&US_PX}pxttmsg.i}
/* Call via AppServer */
procedure PrintLabelViaAppServer:
    define input parameter pcPurpose as character no-undo.
```

```

define input parameter dataset-handle phDataSet bind.
define output parameter table for temp_err_msg.

...

end procedure.

```

Import/Export Label Setup Data

You can import or export label, printer, and routing setup data from Label Printing Services from or to the environment of your choice using the programs in a new Label Extraction Configuration Menu (36.13.16.4):

- Label Config Import/Export
- Label Extraction Import/Export

Label Config Import/Export

Use Label Config Import/Export (36.13.16.4.1) to select the label, printer configuration, or label format setup data to export from or import to a specific environment. You can choose the setup data to be exported or imported by specifying all labels, printer configuration only, or format configuration only. You can also choose to select all and overwrite setup data in the environment.

Fig. 2.25
Label Config Import/Export (36.13.16.4.1)

```

Import/Export: Export
Options: (X) All Label Information
         ( ) Printer Configuration Only
         ( ) Format Configuration Only

Directory: /qad/local/sandbox/user/vvk/01/ee2012 1/build/work/repo
File Mask: *
Select All: No
Overwrite: No
Output:

```

Import/Export. Specify whether the function imports or exports setup data.

Options. Specify the setup data for the function:

All label information: The system imports or exports all label setup data to or from the folder you specify in the Directory field.

Printer Configuration Only: The system imports or exports only printer configuration setup data to or from the folder you specify in the Directory field.

Format Configuration Only: The system imports or exports only label format setup data to or from the folder you specify in the Directory field.

Directory. The directory to which the system exports setup data or from which you import setup data.

File Mask. Any masks that the system uses when selecting data; for example, an asterisk (*) to use as a wildcard.

Select All. Indicate whether to select all.

Overwrite. Indicate whether to overwrite data in the directory you specify when importing or exporting.

Label Extraction Import/Export

Use Label Extraction Import/Export (36.13.16.4.2) to export point-of-print and label-data extraction setup. Specify the operation, then specify the directory, the source code directory, and whether to use a mask, select all, or overwrite data.

Fig. 2.26

Label Extraction Import/Export (36.13.16.4.2)

```

Import/Export: Export
Directory: /gad/local/sandbox/user/vvk/01/ee2012 1/build/work/repo
Source Code Directory:
File Mask: *
Select All: No
Overwrite: No
Output:

```

Import/Export. Specify whether the function imports or exports setup data.

Directory. The directory from which the system exports setup data or to which you import setup data.

Source Code Directory. Specify the source code directory for the operation you specify.

File Mask. Any masks that the system uses when selecting data; for example, an asterisk (*) to use as a wildcard.

Select All. Specify whether to select all.

Overwrite. Specify Yes to overwrite data in the directory you specify when exporting or overwrite existing Label Printing Services point-of-print and label-data extraction setups.

Processing with Label Printing

This chapter discusses the following topics:

***Processing Overview* 44**

Introduces processing with label printing.

***View Label Print Status and Reprint Labels* 45**

Tells you how to use the Label Print Status Collection as a one-stop program to view label printing data, search for specific labels, or reprint labels.

***View Labels* 48**

Tells you how to use various Label Printing Services programs to view or find labels.

***View Router Configuration Data* 51**

Tells you how to create and modify label printer routing configuration records using the Label Printer Router Collection.

***Print Labels Manually* 51**

Describes Label Printing Services programs that let you print labels manually.

***Automatically Start and Release Requests from Queues* 55**

Tells you how to use Auto Release Startup to have the system automatically start and release label print requests.

***Making Calls to the Label Printing Services* 56**

Provides information to help you make calls to Label Printing Services.

Processing Overview

Once you set up Label Printing Services with programs in the Label Printing Configuration menu (36.13.16.1), you can use the programs in Label Printing Operations (36.13.16.2) to:

- View and maintain information regarding the request and the data that supports it.
- Monitor labels queued to be printed.
- View the actual representation of a label.
- Manually print queued labels.
- Start the AppServer for printing queued labels for a polling frequency.
- Generate labels in an ad hoc manner.
- Release queued labels based on user input.

The following graphic presents an overview of the label-printing process. For setup information, see “Label Print Setup” on page 11.

Fig. 3.1
Processing Overview

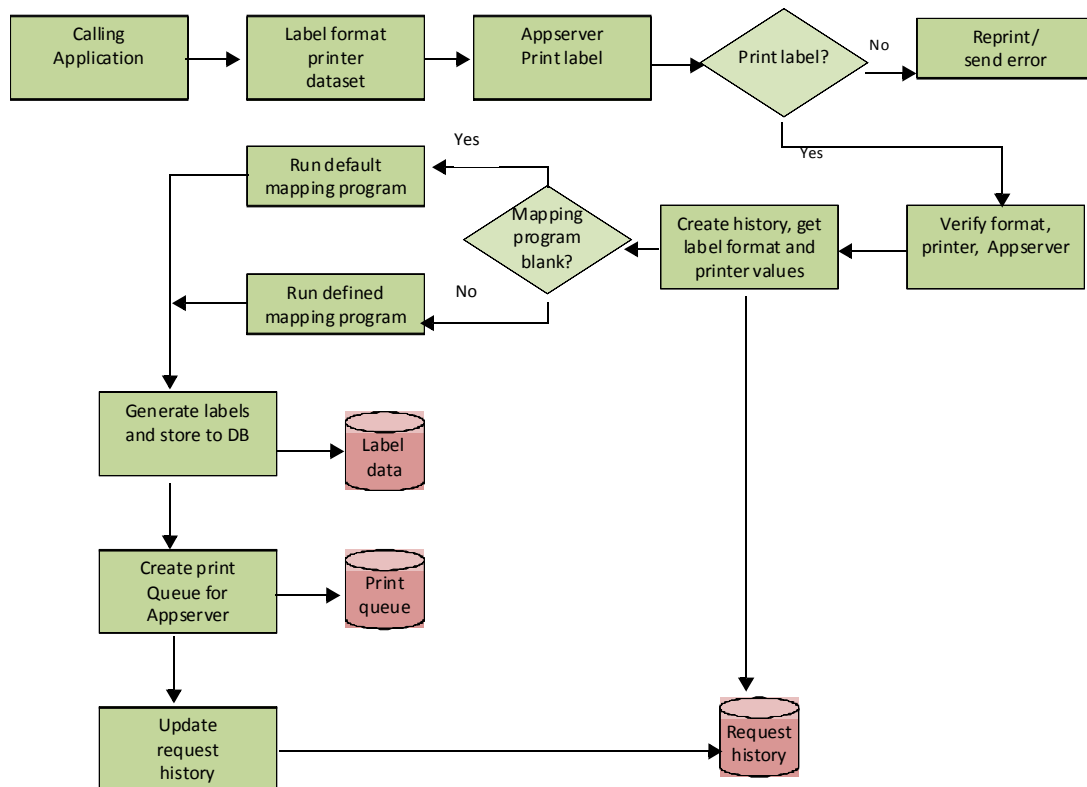

You use the programs in the Label Printing Operations (36.13.16.2) menu to process orders with printed labels.

- Label Request History (36.13.16.2.1)
- Label Queue Monitor (36.13.16.2.3)
- Label Maintenance (36.13.16.2.5)
- Label Print Status Browse (36.13.16.2.6)

- Label Reprint Maintenance (36.13.16.2.7)
- Label Manual Release (36.13.16.2.13)
- Label Auto Release Startup (36.13.16.2.16)
- Ad Hoc Label Generation (36.13.16.2.19)
- Manual Label Reprint (36.13.16.2.14)

The descriptions include program and field descriptions, examples, and screen captures.

View Label Print Status and Reprint Labels

The following topics discuss ways to view label print status as well as reprint labels through a Label Printing Services browse collection.

Label Print Status Collection

You can use the Label Print Status Collection as a one-stop program to view label printing data, search for specific labels, or reprint labels.

The browse collection lets you select a print request from the top-level browse, then drill down into specific request data in supporting browses. Both label print and reprint requests are visible. You can view the:

- Status of labels generated by printer, date, and time based on business needs
- Status of label requests, regardless of whether you choose to store the label data
- Name of the QAD module requesting label print; for example, QAD EAM or QAD Serialization
- Application data that generated the label
- Content of the label master particular to the request ID

You can use Label Print Status Collection to access Label Maintenance; see “Maintain Labels from Label Print Status Collection” on page 46.

You can also use Label Print Status Collection to reprint labels; see “Reprint Labels from Label Print Status Collection” on page 47.

You can also view the label request history; see “Label Request History” on page 48.

Fig. 3.2
Label Print Status Collection

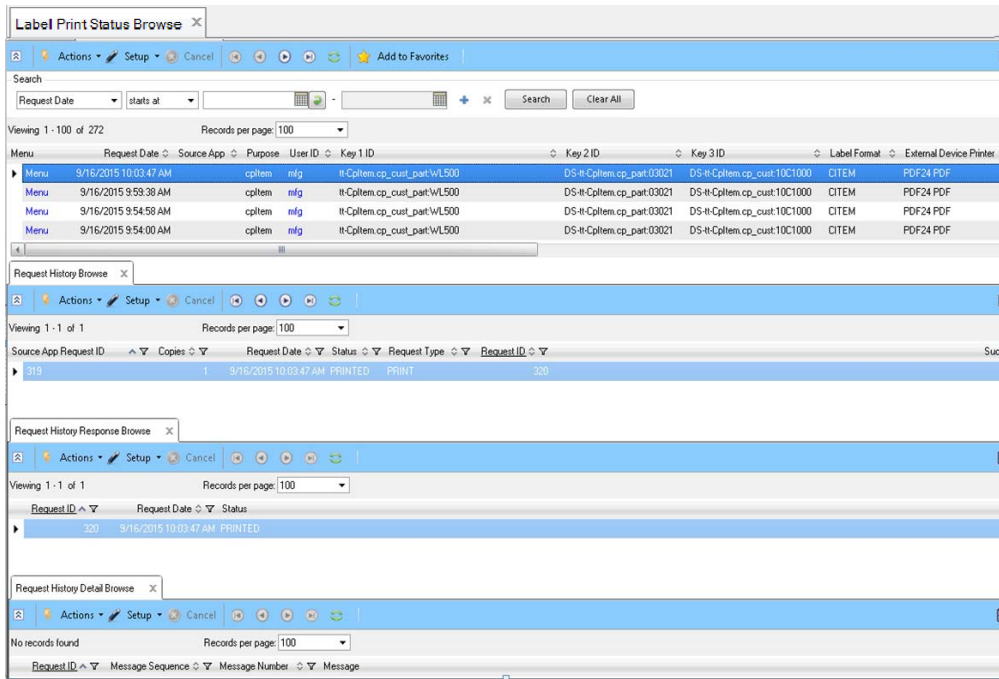

Maintain Labels from Label Print Status Collection

You can access Label Maintenance from the Label Print Status Collection by right-clicking the label of interest, then selecting Label Maintenance from the drop-down menu that displays. This lets you redefine the label without leaving the collection.

Fig. 3.3
Label Print Status Collection, Label Maintenance

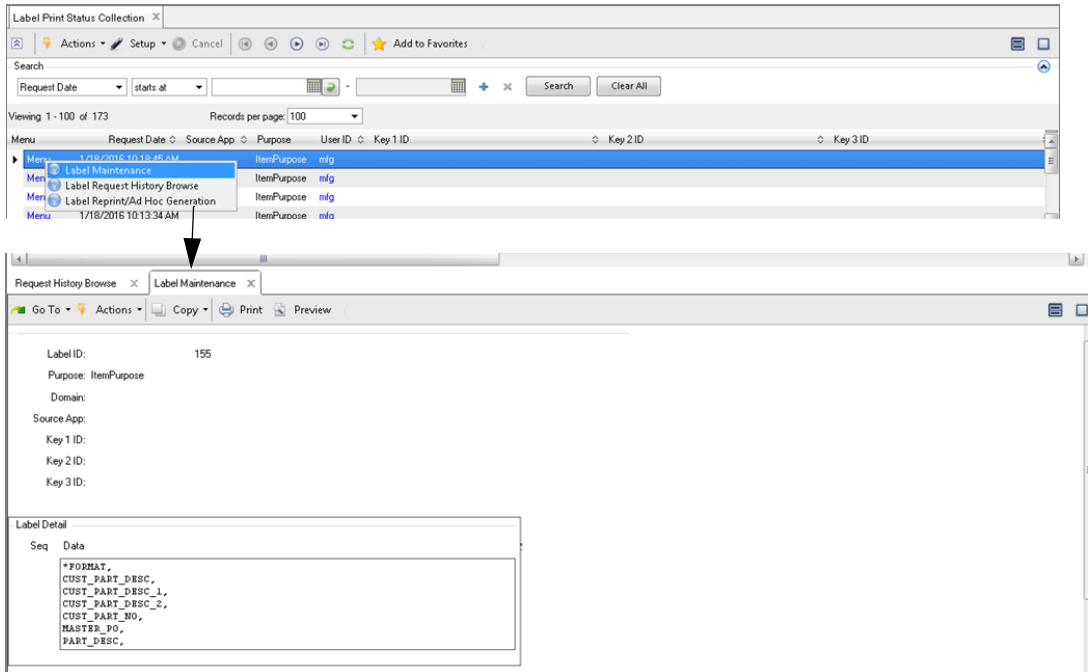

Reprint Labels from Label Print Status Collection

To reprint a label, right-click the Menu column in the row with the label of interest. You can choose to be redirected to Label Reprint/Ad Hoc Label Generation. The system preselects the label or request in the redirected program that you selected in the Label Print Status.

When you access Label Reprint/Ad Hoc Label Generation from the Label Print Status Collection, you can reprint or create new labels based on existing ones. When you keep original label values, the system reprints them. When you modify values, the system creates a brand new label. For field information, see “Ad Hoc Label Generation” on page 55. The following graphic depicts the program when you access it from within the Label Print Status Collection.

Fig. 3.4
Label Print Status Collection, Label Reprint/Ad Hoc Label Generation

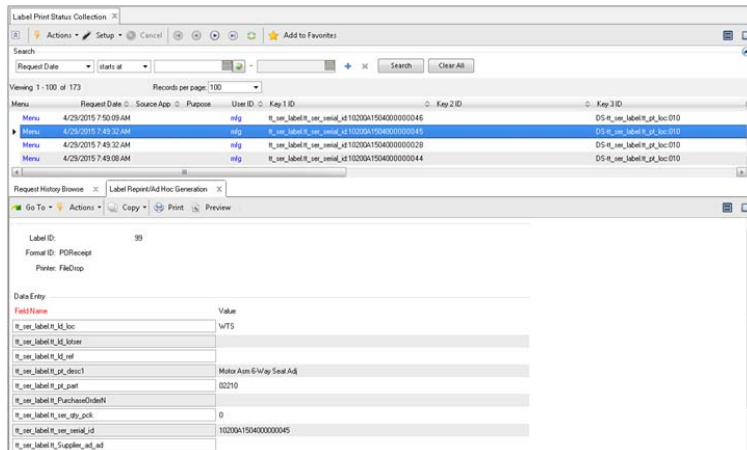

View Labels

Use the following programs to help you view or find labels:

- Label Request History
- Label Queue Monitor
- Label Maintenance
- Label Reprint Maintenance

Label Request History

Use Label Request History (36.13.16.2.1) to view data about the request for a label print or reprint. Label Request History displays source data in readable form, making it easy to monitor and analyze label data. Setting the Display field to Table displays the source data in a field/value combination, making it easy to read. The field defaults to table data.

Fig. 3.5
Label Request History (36.13.16.2.1)

Set to Yes to view print request success.

Requ	Status
07/28/2011 08:03:46.955	GENERATED
07/28/2011 08:03:55.075	PRINTED
07/28/2011 08:03:55.079	PRINTED

Request ID. Indicate the request ID to view.

Src App Request ID. Indicate the request ID from the source application that made the request.

Success. Indicate Yes to view a list of successfully processed print requests.

Display. Select Table to have the system displays source data in a field/value combination, making it easy to read. Select XSD to have the system display source data as an XML file. This field defaults to table data.

Type. The system indicates the type of request; for example, print or reprint.

Request Date. The system displays the request date.

Copies. The system indicates the number of copies printed.

Status. The system indicates the status.

Printer. The system indicates the printer.

Format ID. The system indicates the format identification, as defined in Label Format Maintenance (36.13.16.1.9).

Label Queue Monitor

Use Label Queue Monitor (36.13.16.2.3) to view labels the system queues to print. You do not enter data in this program, but you can delete a record from a queue. The system displays the request ID, queue, and the request date.

Fig. 3.6
Label Queue Monitor (36.13.16.2.3)

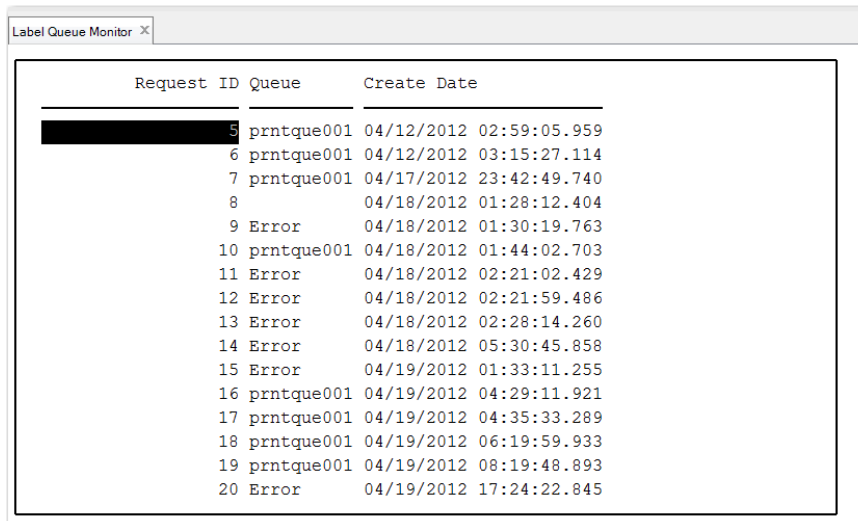

Request ID	Queue	Create Date
5	prntque001	04/12/2012 02:59:05.959
6	prntque001	04/12/2012 03:15:27.114
7	prntque001	04/17/2012 23:42:49.740
8		04/18/2012 01:28:12.404
9	Error	04/18/2012 01:30:19.763
10	prntque001	04/18/2012 01:44:02.703
11	Error	04/18/2012 02:21:02.429
12	Error	04/18/2012 02:21:59.486
13	Error	04/18/2012 02:28:14.260
14	Error	04/18/2012 05:30:45.858
15	Error	04/19/2012 01:33:11.255
16	prntque001	04/19/2012 04:29:11.921
17	prntque001	04/19/2012 04:35:33.289
18	prntque001	04/19/2012 06:19:59.933
19	prntque001	04/19/2012 08:19:48.893
20	Error	04/19/2012 17:24:22.845

Label Maintenance

Use Label Maintenance (36.13.16.2.5) to view the label as it was generated.

After you enter header data and press Go, the system displays the status, request ID and format ID, create date and print date, and the file name where the system stores the request history in display-only fields. The system then displays the actual generated data; however, you cannot update the data.

Fig. 3.7
Label Maintenance (36.13.16.2.5)

Label ID. Indicate the label ID whose data you want to view.

Purpose. Indicate the purpose of the label. For example, indicate when this is a shipment label.

Domain. Indicate the domain where the label data resides.

Source App. Indicate the ID of the source application that requested the label to print.

Key 1 ID - Key 3 ID. Because certain data may have more than one unique identifier, use the three keys to uniquely identify the label for searching purposes. These are values that are assigned to these fields by using the Label Format Maintenance token values. The source application, domain, and purpose also can help identify the label.

Label Reprint Maintenance

Use Label Reprint Maintenance (36.13.16.2.7) to maintain or search for reprinted labels. You can specify the request ID of the original request as well as the label ID, status, and file name of the stored label data. The system supplies today's date as the reprint date. You can use Label Request History (36.13.16.2.1) to obtain data for the fields in this reprint program.

Fig. 3.8
Label Reprint Maintenance (36.13.16.2.7)

View Router Configuration Data

You can view label printer routing configuration records using Label Format Router Browse. Note that you must define the content (format) routing to view data; however, viewing printer routing is optional.

Fig. 3.9
Label Format Router Browse

Dataset Name	Purpose	Level	Variable Name	Value	Label Format	Device ID	Default Format
dsMplpMstr	MplpMstr	2	MplpMstr_abs_shipto				
dsPORReceipt	PORReceipt	1	prh_hist_prh_site	10-200	HendPORReceipt		HendPORReceipt
dsPORReceipt	PORReceipt	1	prh_hist_prh_site	10-300	HendPORReceipt		HendPORReceipt
dsPORReceipt	PORReceipt	2	prh_hist_prh_nbr	1234	HendPORReceipt		
dsPORReceipt	PORReceipt	2	prh_hist_prh_nbr	234	HendPORReceipt		
dsPORReceipt	PORReceipt	2	prh_hist_prh_nbr	12345	HendPORReceipt		

Dataset Name	Purpose	Level	Variable Name	Value	Label Format	Device ID
dsPORReceipt	PORReceipt	2	prh_hist_prh_nbr	12345	HendPORReceipt	

Dataset Name	Purpose	Level	Variable Name	Value	Label Format	Device ID
dsPORReceipt	PORReceipt	1	pr_mstr_gt_prof_line	120	HendPORReceipt	

Print Labels Manually

You can use any of the following programs to print labels manually:

- Label Manual Release
- Manual Label Reprint
- Ad Hoc Label Generation
- Label Reprint/Ad hoc Generation

Label Manual Release

Use Label Manual Release (36.13.16.2.13) to print queued labels manually. You can use Label Queue Monitor (36.13.16.2.3) to view labels the system queues to print. This is useful when there are many labels in the queue and you need to print a label immediately.

Enter data in the header, which is similar to QAD EE report programs in which you specify a range, then press Go. The system displays the labels in the print queue. In the Sel column, change No to Yes to print the label, then press Go.

Fig. 3.10
Label Manual Release (36.13.16.2.13)

Change the Sel fields from No to Yes to print manually.

Sel	Format		
No	PNDFormat		
no	PNDFormat		
no	PNDFormat	12	4/18/2012
no	PNDFormat	13	4/18/2012
no	PNDFormat	14	4/18/2012
no	PNDFormat	15	4/18/2012
no	PNDFormat	16	4/19/2012
no	PNDFormat	39	4/19/2012
no	PNDFormat	67	4/23/2012
no	PNDFormat	68	4/23/2012
no	PNDFormat	120	5/2/2012
no	PNDFormat	121	5/2/2012
no	PNDFormat	122	5/4/2012
no	PNDFormat	123	5/4/2012

Request Type. Indicate the type of request, either print or reprint.

Print Queue. Indicate the print queue number. Use Print Queue Monitor to find the queue ID.

From/To Date. Specify a range of print request dates.

From/To Request ID. Specify a range of print request IDs.

From/To Format ID. Specify a range of valid format IDs as defined in Label Format Maintenance (36.13.16.1.9). This is the request identifier sent from the calling application as a parameter in the actual call to the label print engine.

From/To App ID. Specify a range of source application IDs.

From/To From Request ID. Specify a range of print request IDs. Use the lookup browse to find the IDs. This is the internal request ID. It is a Progress OpenEdge database sequence that is updated on each call to the label print engine.

From/To Label. Specify a range of labels.

From/To App. Specify a range of applications. This is the name of the source application sent from the calling programs as a parameter.

From/To Domain. Specify a range of domains from which to print.

From/To Purpose. Specify a range of purposes to print. This is user-defined by the calling application. It can be blank or populated with the data from the caller depending on whether you send it using an API.

From/To Label Key 1- Label Key 3. Specify a range of key values.

Manual Label Reprint

Use Manual Label Reprint (36.13.16.2.14) to initiate the reprint of a group of labels.

To reprint:

- 1 Enter data in the header, specifying by range.
- 2 Press Go.
The system displays the labels that satisfy the criteria.
- 3 In the displayed data, change No to Yes in the Sel column to print the label.
- 4 Press Go.

Fig. 3.11
Manual Label Reprint (36.13.16.2.14)

Labels to Release

Sel	Format	Label ID	Date	Request ID	M
<input checked="" type="checkbox"/>	CITEM	6	2/25/2015	7	
<input type="checkbox"/>	CITEM	56	2/25/2015	74	
<input type="checkbox"/>	CITEM	57	2/25/2015	76	
<input type="checkbox"/>	CITEM	7	2/25/2015	9	
<input type="checkbox"/>	CITEM	108	4/29/2015	144	
<input type="checkbox"/>	CITEM	129	1/5/2016		
<input type="checkbox"/>	CITEM	136	1/5/2016		
<input type="checkbox"/>	CITEM	137	1/5/2016		
<input type="checkbox"/>	CITEM	138	1/5/2016		
<input type="checkbox"/>	CONTNR	86	2/25/2015	113	
<input type="checkbox"/>	CONTNR	9	2/25/2015	12	
<input type="checkbox"/>	CONTNR	14	2/25/2015	18	
<input type="checkbox"/>	CONTNR	2	2/25/2015	2	
<input type="checkbox"/>	CONTNR	19	2/25/2015	24	
<input type="checkbox"/>	CONTNR	26	2/25/2015	39	

Pre-Select All. Specify Yes to have the system set the Sel column to Yes, thereby selecting to reprint all labels.

From/To Date. Specify a range of print request dates.

From/To Format ID. Specify a range of valid format IDs as defined in Label Format Maintenance (36.13.16.1.9).

From/To Request ID. Specify a range of print request IDs.

From/To App Request ID. Specify a range of source application request IDs.

From/To Label. Specify a range of labels.

From/To App. Specify a range of applications. This is the name of the source application sent from the calling programs as a parameter.

From/To Domain. Specify a range of domains from which to print.

From/To Purpose. Specify a range of purposes to print. This is user-defined by the calling application. It can be blank or populated with the data from the caller, depending on whether you send it using an API.

From/To Label Key 1- Label Key 3. Specify a range of key labels.

Ad Hoc Label Generation

Use Ad Hoc Label Generation (36.13.16.2.19) to create labels based on the definitions set up in Label Format Maintenance (36.13.16.1.9).

Note You can access functions similar to Ad Hoc Label Generation through the Label Print Status Collection by right-clicking on a label in the top browse and selecting Label Reprint/Ad Hoc Label Generation. When you do, you can reprint or create new labels based on existing ones. When you keep original values, the system reprints the label. When you modify values, the system creates a brand new label; see Label Print Status Collection.

Complete the header frame by specifying the label format and syntax type; then, press Enter to select field names. When you select a field name, the system opens the value for you to replace. The system prompts you to confirm that all data is correct before generating the label.

Fig. 3.12
Ad Hoc Label Generation (36.13.16.2.19)

Field Name	Value
tt-CpItem.cp_cust_part	
tt-CpItem.CtryOfOrigin	
tt-CpItem.labelFormatID	
tt-CpItem.LabelQty	
tt-CpItem.LabelUserId	
tt-CpItem.pt_desc1	
tt-CpItem.pt_desc2	

Label Format. Indicate the label format as defined in Label Format Maintenance (36.13.16.1.9).

Printer. Indicate a valid system printer.

Syntax Type. Indicate a valid syntax type as defined in Label Printer Syntax Maint (36.13.16.1.2).

Field Name. Select a field name. The system opens the field value where you can place the value you are replacing in the label name.

Value. Indicate a valid value for the field.

Automatically Start and Release Requests from Queues

Use Label Auto Release Startup (36.13.16.2.16) to have the system automatically start and release label print requests from queues. You indicate the time in seconds that you want the system to ignore the requests. After the specified time, the system automatically releases the requests for processing.

Fig. 3.13
Label Auto Release Startup (36.13.16.2.16)

Label Auto Release Startup X

Sleep seconds: Redraw delay:

Pertinent fields for label printing include:

Sleep seconds. Indicate the time in seconds the system waits before automatically processing requests.

Redraw delay. Indicate the time in seconds for the screen to wait to do a refresh. The system uses this value to determine when the screen redraws, preventing you from exiting, then re-entering to view data. In short, it causes the auto-refresh of the screen.

Once you enter the sleep and redraw delay time and press Enter, the system displays a frame for you to enter a queue list name and displays the status. See Figure 3.14.

Fig. 3.14
Auto Release Startup, Queue List and Status

Label Auto Release Startup X

Queue List	Status	Last Run Dat
<input type="text"/>		

Queue List. Enter a valid queue name. The system prompts you to indicate whether a print server on the server for the queue should be started.

Status. Displays the current status of the AppServer agent. Possible values are:

- SLEEPING
- PROCESSING

To stop the agent, type **END** in the Status field.

Last Run Date. The system displays the last time auto release ran.

Making Calls to the Label Printing Services

Calls to QAD Label Printing Services are required when you want to use the service. You must make code changes to perform the call. The following lists several ways that you can call the QAD Label Printing Services:

A simple API signature with the caller determining the format and printer is as follows:

```
define input parameter icReqID as character no-undo. /* REQ ID*/
define input parameter icPrintType as character no-undo. /* PRINT or RE */
define input parameter icPrinterId as character no-undo. /* PRINTER ID */
define input parameter icFormatId as character no-undo. /* FORMAT */
define input parameter iNbrOfCopy as integer no-undo. /* # of Copies */
define input parameter dataset-handle ipPrintDataset. /*DataSet Handle*/
```

```
define output parameter table for temp_err_msg. /* ERR MSGS */
```

Where:

Dataset can be any dataset; however, the system generates a label for each looping outer dataset.

Use the following information to help you make the call, which supports both Progress Dataset and XML as data source:

- Using Standard Configuration (Dataset as data source):

```
RUN us/lb/lbprteng.p(
  INPUT request_id, /* REQ_ID */
  INPUT print_type, /* Print Type - Print or Reprint */
  INPUT printer, /* Printer */
  INPUT lbl_format, /* Label Format to use */
  INPUT 2, /* Number of Copies */
  INPUT dataset-handle hDataSet, /* Dataset handle containing data */
  output table temp_err_msg). /* Result in the form of temp-table */
```

- Using Application Configuration (XML as data source):

```
RUN us/lb/lbpeapxm.p(
  INPUT request_id, /* Request ID */
  INPUT "EAM", /* APPLICATION ID */
  INPUT "10C1000", /* Context1 */
  INPUT "", /* Context2 */
  INPUT xmlStream, /* XML stream containing data */
  output table temp_err_msg). /* Result in the form of temp-table */
```

- Using application configuration:

```
RUN us/lb/lbpeapds.p(
  INPUT request_id, /* Request ID */
  INPUT "EAM", /* APPLICATION ID */
  INPUT "10C1000", /* Context1 */
  INPUT "", /* Context2 */
  INPUT dataset-handle hDataset, /* Dataset handle containing data */
  output table temp_err_msg). /* Result in the form of temp-table */
```

- Using content-based routing pre-processor:

```
RUN us/lb/lbcrpp.p(
  INPUT "Build-Shipper", /* PURPOSE */
  INPUT DATASET-HANDLE phDataset1 BY-REFERENCE, /* DATASET CONTAINING DATA */
  OUTPUT TABLE temp_err_msg). /* Result in the form of temp-table */
```

Entity Diagram

This appendix contains an entity diagram for Label Printing Services features and functions.

Entity Diagram Introduction 60

Introduces entity diagrams.

Entity Diagram Introduction

This appendix provides an entity diagram (ERD) for Label Printing Services programs.

The ERD details major relationships between tables in a QAD Enterprise Edition database.

Index

Symbols

36.13.16.1.9 21
36.13.16.1.1 30

Numerics

36.13.16.1.1 7, 14, 31
36.13.16.1.2 7, 14
36.13.16.1.3 15
36.13.16.1.4 15
36.13.16.1.5 16
36.13.16.1.7 18
36.13.16.1.11 23
36.13.16.1.15 28
36.13.16.1.18 32
36.13.16.1.19 25
36.13.16.1.20 26
36.13.16.2.1 48
36.13.16.2.3 49
36.13.16.2.5 49
36.13.16.2.7 50
36.13.16.2.13 52
36.13.16.2.14 53
36.13.16.2.16 55
36.13.16.2.19 55
36.13.16.3.1 34
36.13.16.3.4 35
36.13.16.3.13 36
36.13.16.3.14 37
36.13.16.3.15 37
36.13.15.4.1 39
36.13.16.4.1 40
36.13.16.4.2 41
36.13.16.1.12 24
36.13.16.1.13 27
36.19.1 13

A

Ad Hoc Label Generation 55
advanced contextual routing 7
API, making calls to print service 56
applications for label printing 27
AppServer connection 13
AppServer connection for label printing 13
AppServer Service Maintenance 13
auto delete data 21
auto release startup 55
auto-delete data 21

B

barcode label printing 3
barcode labeling functions 6

C

call without PROPATH 39
calls to print service, API 56
configuration records, view 51
connect events with label groups 37
connection detail setup 7
content routing setup 30
contextual routing setup 28
copy function in Label Template Maintenance 19
create printer connections 16
CSS 6

D

data tokens 8
data, extract 34
dataset, view and delete 24
datasets 23
datasets in XSD format 24
default printer types 15
delete datasets 24
delete label data 21
detailed architecture 4
details, connection 14

E

entity diagrams, overview 59
event workfile 39
events, setup 36
extract label data 34
extraction process 38

F

file drop connection 7
flat files 6
formats, for labels 18

G

grouping, labels 34
groups of labels 15

I

import dataset for labels 23
import templates 18
import/export data 39
import/export label data 40
IPL 6

L

label 13
 configure applications 27

- create groups 15
 - create printer connections 16
 - default printer types 15
 - define formats 18
 - format ERD 61
 - import dataset 23
 - import templates 18
 - print overview 2
 - printer setup 14
 - set up connection details 7
 - setup for printing 12
 - syntax creation 7
 - syntax types 14
 - system tokens 8
 - third-party templates 6
 - track printing 8
 - Label Application Configuration 27
 - Label Auto Release Startup 55
 - Label Config Import/Export 39, 40
 - Label Content Routing Configuration 30
 - Label Content Routing Setup 28
 - label data, auto-delete 21
 - label data, extract 34
 - Label Dataset Import 23
 - Label Dataset Maintenance 24
 - Label Event Maintenance 36
 - Label Event Processing 37
 - Label Event Type Criteria Maintenance 37
 - label event workfile 39
 - Label Extraction Import/Export 41
 - label format creation 21
 - label format ERD 61
 - Label Format Maintenance 21
 - Label Format Router Browse 51
 - Label Group Maintenance 35
 - label grouping 34
 - Label Maintenance 49
 - Label Manual Release 52
 - Label Mapping 26
 - Label Mapping Functions 25
 - label mapping functions 25
 - label print status 45
 - Label Print Status Collection 45
 - Label Printer Connection Maintenance 14
 - Label Printer Connection Types 7
 - Label Printer Maintenance 16
 - Label Printer Router Browse 51
 - Label Printer Routing Configuration 32
 - label printer routing records 51
 - Label Printer Routing Setup 31
 - Label Printer Syntax Maintenance 14
 - label printer, syntax types 14
 - Label Printing Services 21
 - connection detail setup 14
 - content routing setup 30
 - contextual routing setup 28
 - event setup 36
 - extract data 34
 - extraction process 38
 - features 5
 - import/export data 39, 40
 - limitations 10
 - make calls to 39
 - map incoming data 26
 - minimal configuration 12
 - routing setup 31
 - syntax examples 7
 - tokens 8
 - view status 45
 - Label Printing Syntax 7
 - Label Queue Monitor 49
 - Label Reprint Maintenance 50
 - Label Request History 48
 - Label Template Maintenance 18
 - Label Type Maintenance 34
 - labeling functions, barcode 6
 - limitations for Label Printing Services 10
- M**
- Manual Label Reprint 53
 - manually print labels 52
 - map incoming data 26
 - mapping, labels 25
 - middleware 34
 - minimal configuration 12
- P**
- PAS 6
 - pint status, viewing 45
 - print labels manually 52
 - Print Queue Maintenance 15
 - print queued labels 52
 - print templates, third party 6
 - printer hierarchy setup 31
 - Printer Model Maintenance 15
 - printers, setup for labels 14
 - process flow 4
- Q**
- queued labels, view 49
 - QXtend 23
- R**
- release, auto startup 55
 - reprint group labels 53
 - reprint labels 50
 - reprint labels from existing setup 55
 - reprint labels, from browse collection 47
 - request data, view 48
- S**
- scripts, for system labels 17
 - set up connection details 14
 - set up content routing 30
 - set up contextual routing 28
 - set up printer hierarchy 31
 - set up specific printer 31
 - setup flowchart 12
 - specify routing 31
 - style sheets. *See* templates
 - syntax creation 7
 - syntax for label template, label template syntax 7
 - syntax types for label printers 14
 - system tokens 8
 - system tokens, label printing 8
- T**
- TCP direct connection 7

TCP HTTP 7
template syntax examples 7
templates, label print 6
tokens, define values 8
tokens, entering in Label Format Maintenance 23

V

vendors, specify in routing 28
view and delete datasets 24
view generating labels 49
view label print status 45
view queued labels 49

view request data 48

W

wildcards, in setup 28
workfile, label event 39

X

XML 6

Z

ZPL 6

